Graupner, Christoph (1683-1760) BRD DS Mus.ms 464/51

Ouverture a Viola d'Amore 2 Violis. Viola/e Cembalo./Christoph Graupner./(E-dur) [Kopftitel]

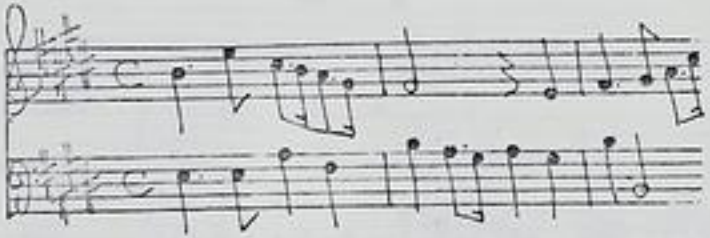

[ohne Satzbez.] C/C - Air en Polonese 3 - Air 2 3/4 - Air en Gavotte 1,2 alternat. C - Gigue 6/8 - Air C - Menuet 1,2 alternat. 3 - Chaconne 3. Alle E-dur.

Autograph ca. 1734. 35 x 21,5 cm.

partitur: 6 Bl. Alte Zählung: 3 Bogen.

Alte Sign.: N°51.

No 51. c 1734. Ouverture a Viola d'Amore 2 Violin. Viola Cembalo

Christoph Graupner

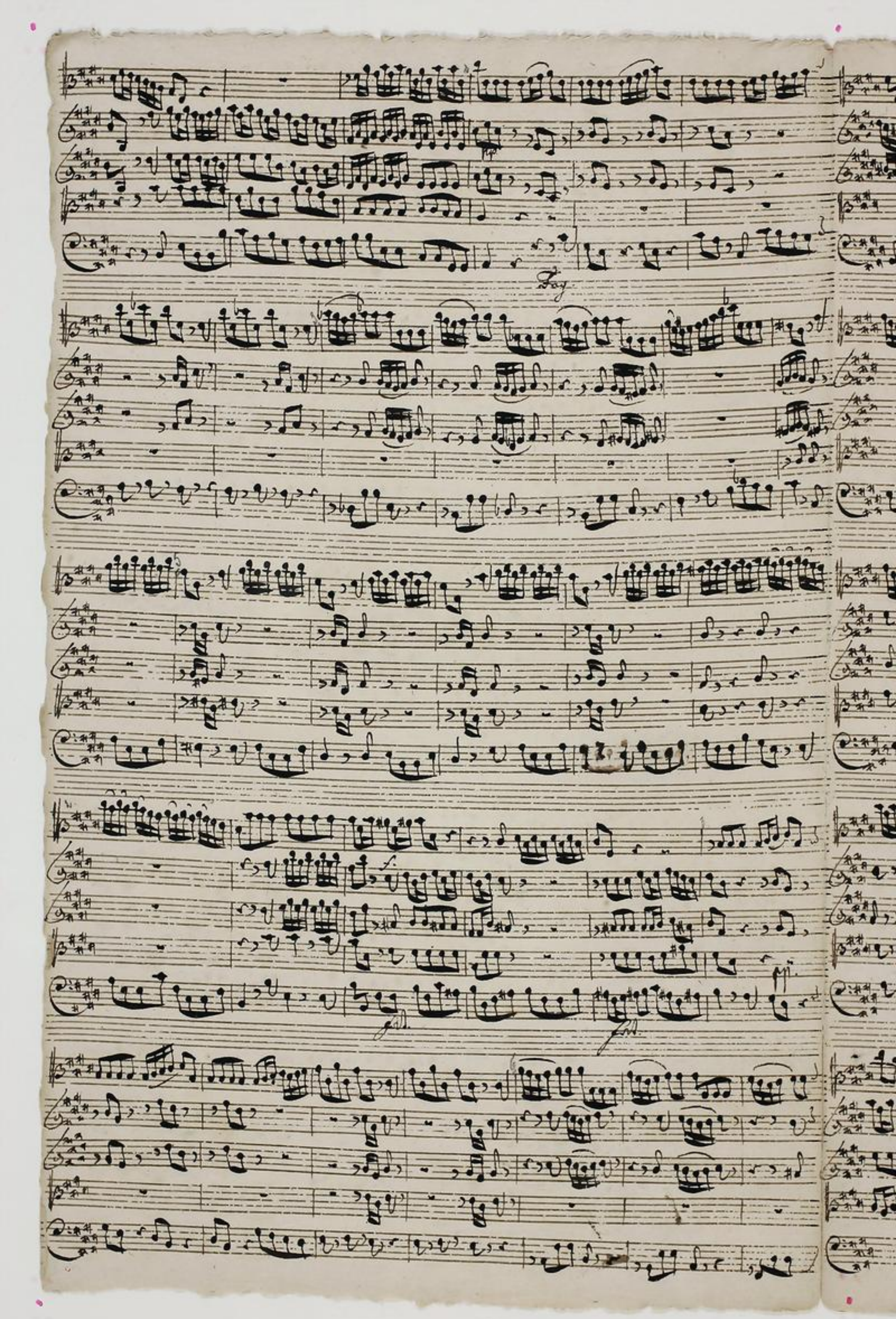

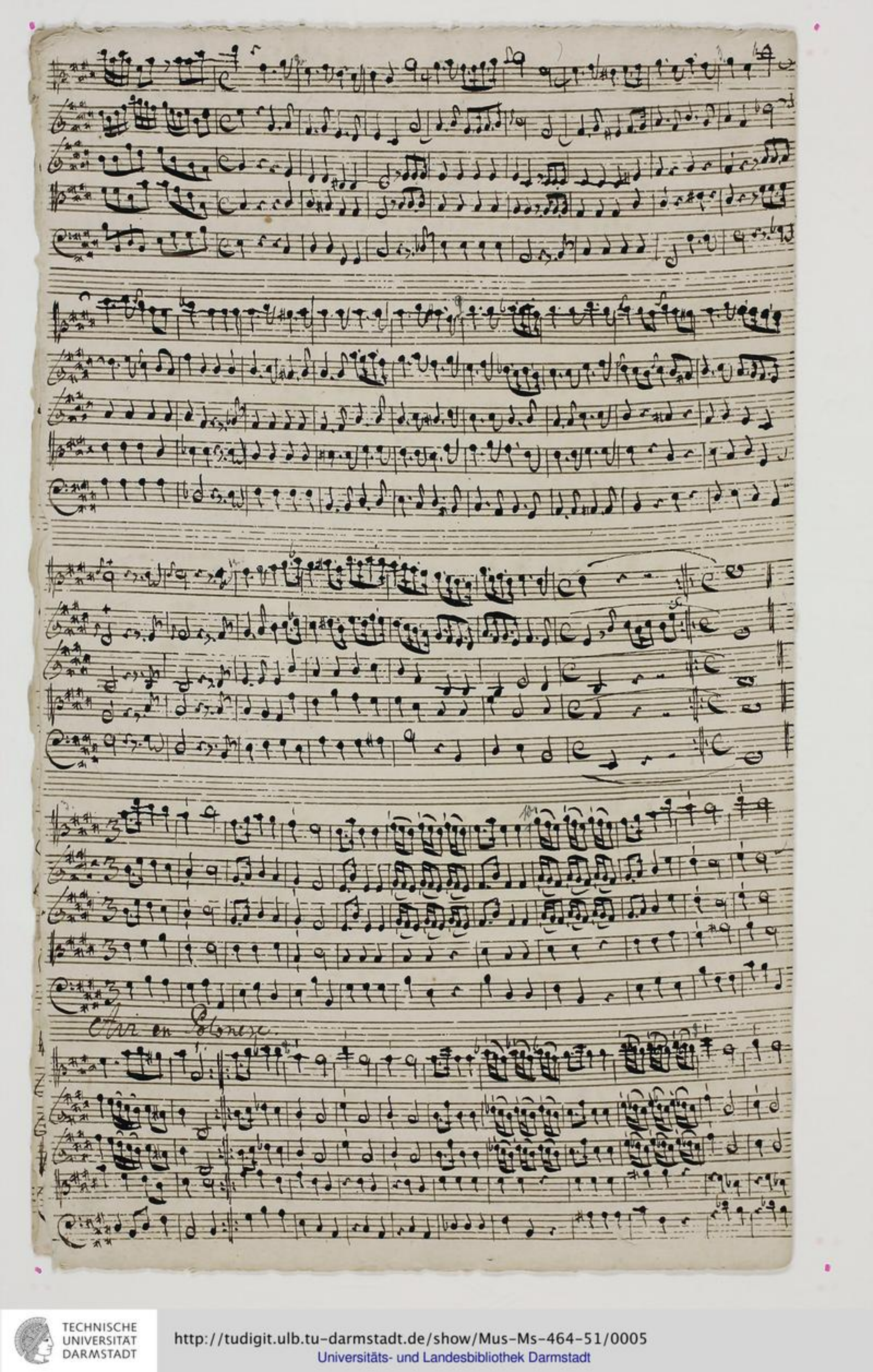

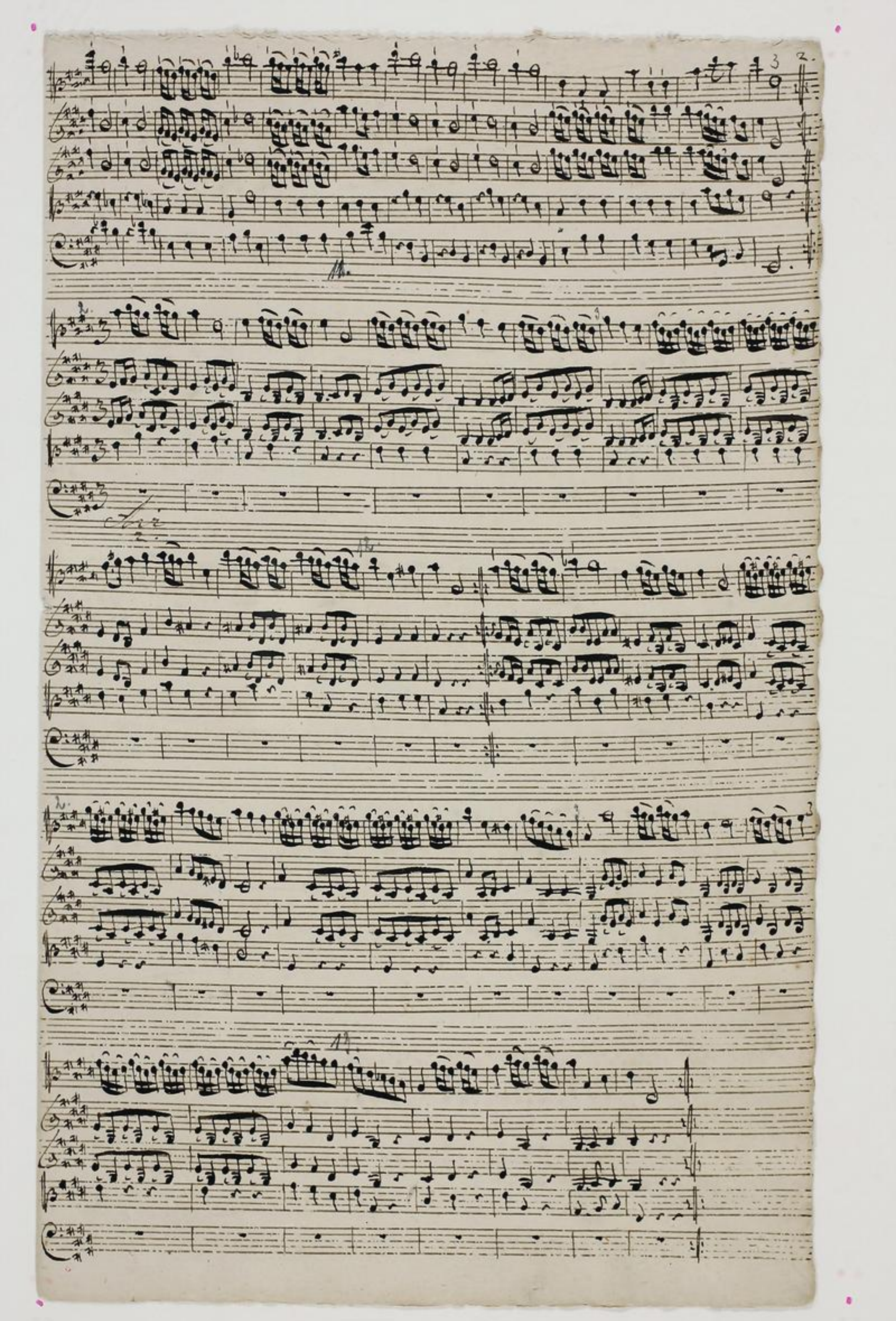

Chi es Favorito

Chi es Favorito alternat

Pizzicat.

Pizzicat.

Pizzicat.

Pizzicat.

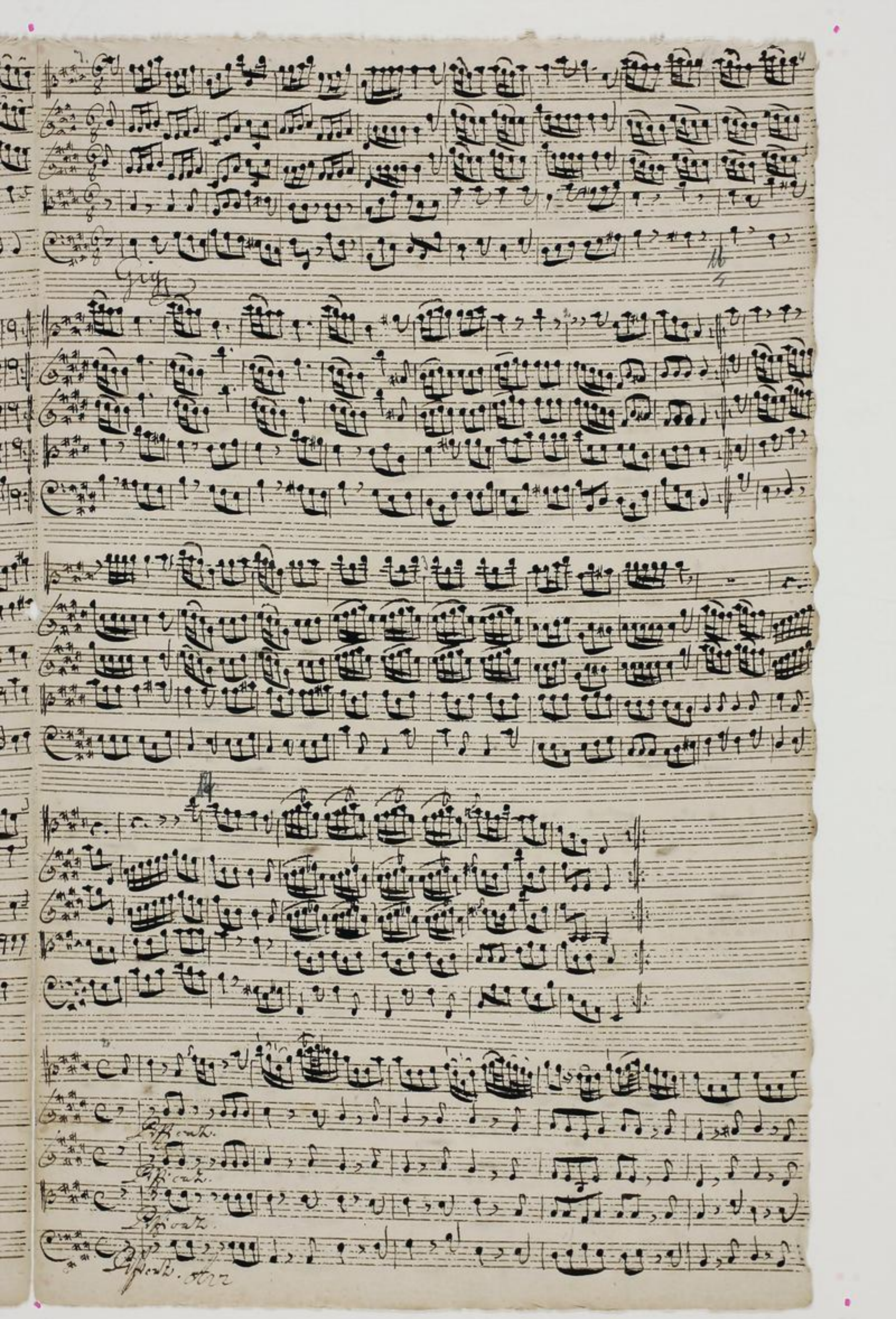

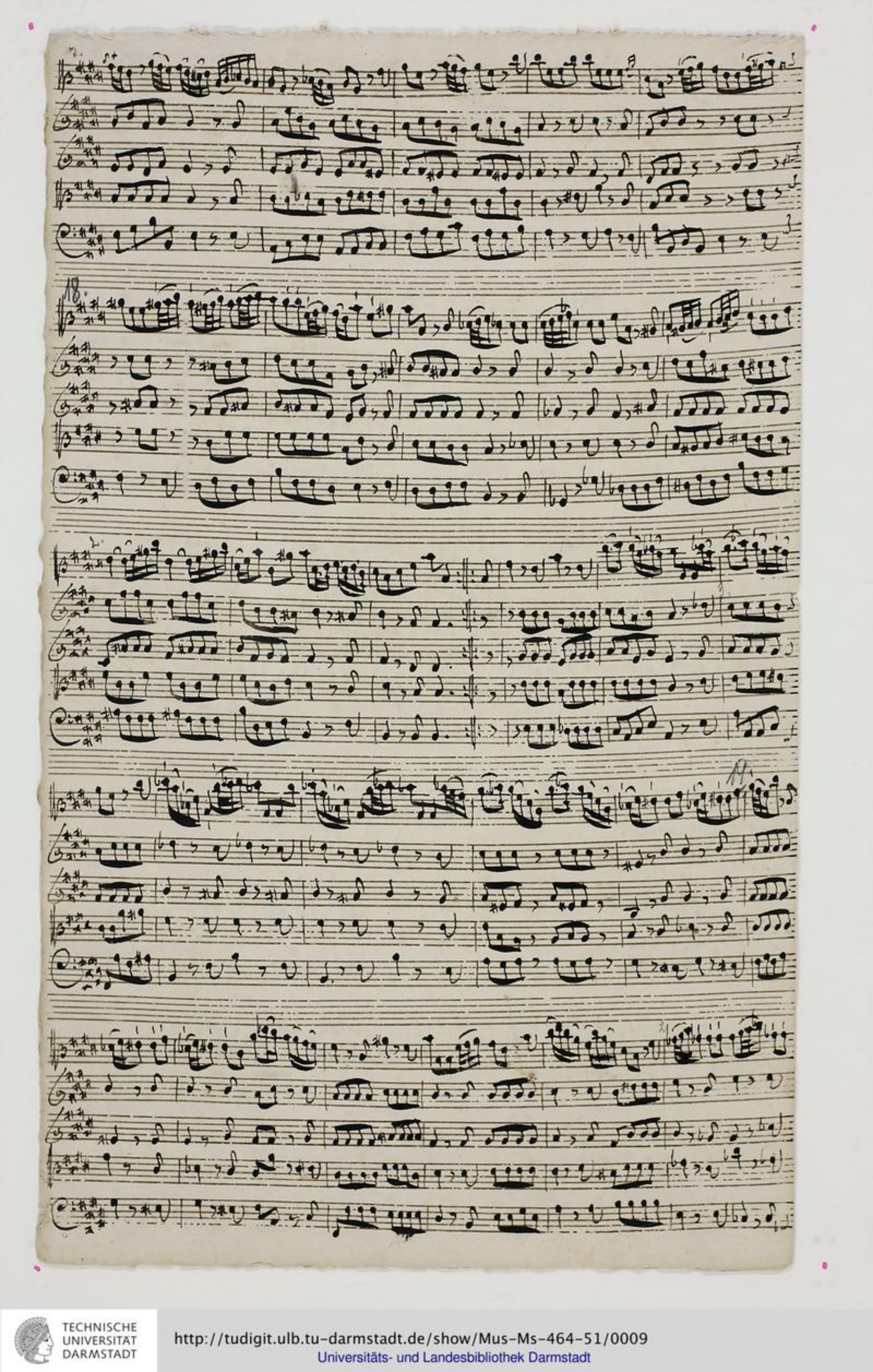

Menuet. 1. alternat.

Menuet. 2.

Chaconne.