

BASSVS.
MUSICQVE DE IOYE.

*Appropriée tant a la uoix humaine, que pour apprendre a sonner Espinetes,
Violons, & fleustes. Avec Basses Danses, elèues Pauanés, Gail-
lârdes, & Branles, ou lon pourra apprendre, & sçauoir
les mesures, & cadences de la Musique,
& de toutes danses.*

**Composées par diuers auteurs Musiciens tresparfaitz
& excellents, en leur siecle.**

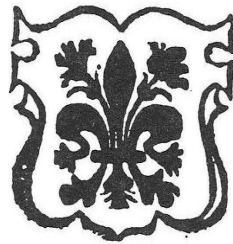

On les uend à Lyon chez Iacques Moderne dict grand Iacques.

| | | |
|------------|-----------------------------------|--|
| Tertius | Adrianus vuillart. | Quartusdecim ^{us} Hieronim ^{us} paraboscho |
| Quartus | Adrianus vuillart. | Quintusdecim ^{us} Julius de Modena. |
| Quintus | Julius de Modena. | Decimussex ^{us} Julius de Modena. |
| Sextus | Julius de Modena. | Decimusseptim ^{us} Julius de Modena. |
| Septimus | Julius de Modena. | Decimusoctav ^{us} Nicolaus Benoist. |
| Octavus | Adrianus vuillart. | Decimusnonus Julius de Modena. |
| Nonus | Julius de Modena. | Vigesimus Adrianus vuillart. |
| Decimus | Julius de Modena. | Vigesimus.1. Adrianus vuillart. |
| Undecimus | Guillelmus Colin. | Vigesimus.2. Julius de Modena. |
| Duodecimus | Hieronim ^{us} paraboscho | Vigesimus.3. Hieronim ^{us} de bononia |
| Tredecimus | Julius de Modena. | Vigesimus.4. Gabriel Costa. |

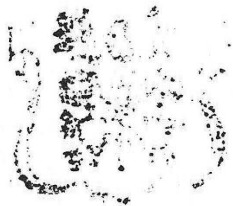

BASSVS:

ADRIANVS

VVILLART:

3

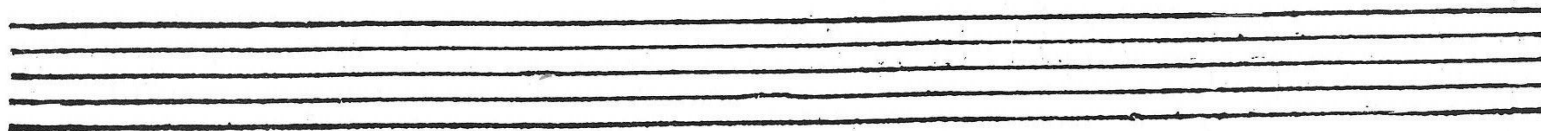

A. 5

BASSVS.

A-DRIANVS

VVILLART.

4 IR

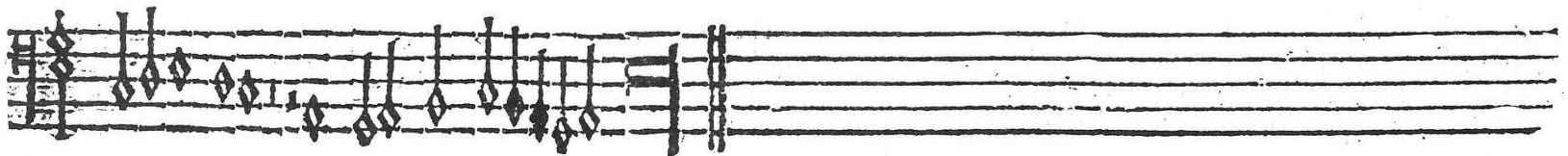
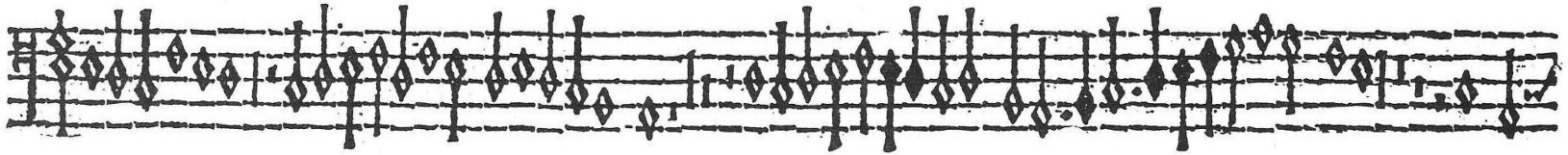
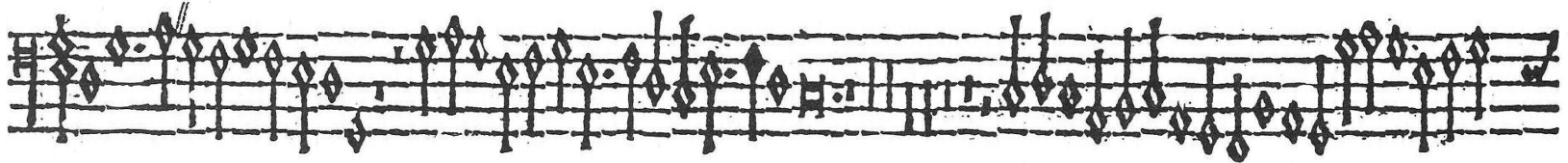
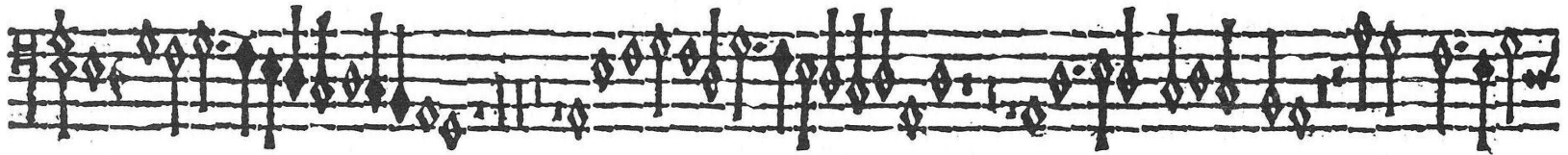
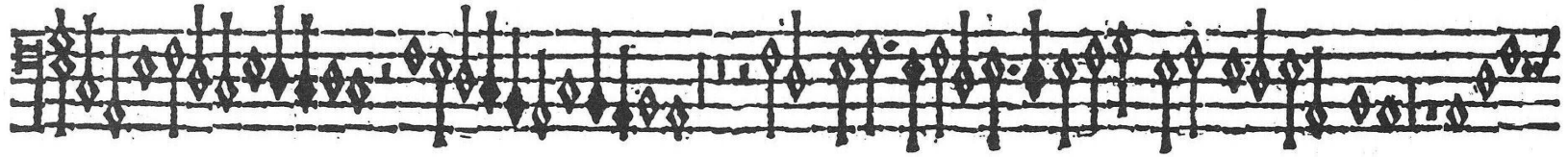
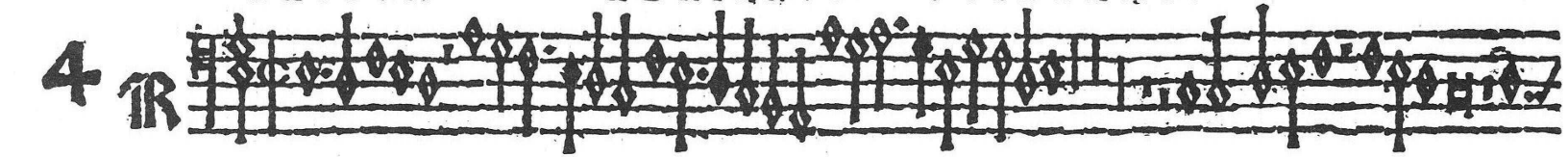

BASSVS.

IVLIVS DE MODENA.

5

Two empty musical staves, each consisting of five horizontal lines, positioned below the main score.

BASSVS.

I V L I V S D E M O D E N A

6

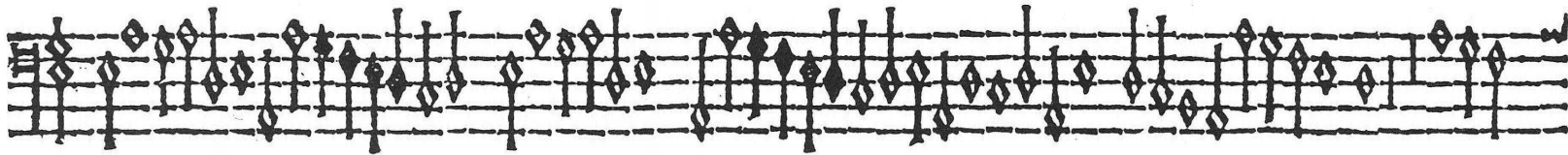
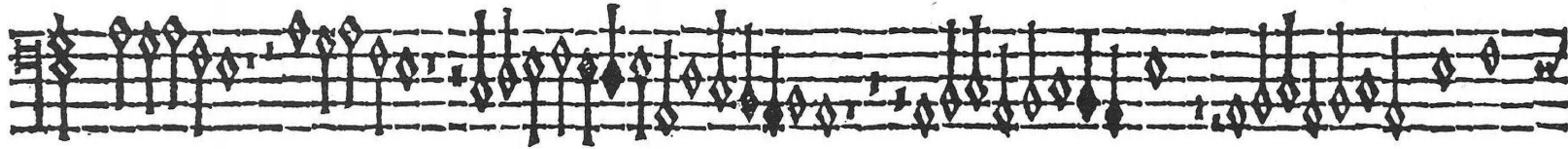
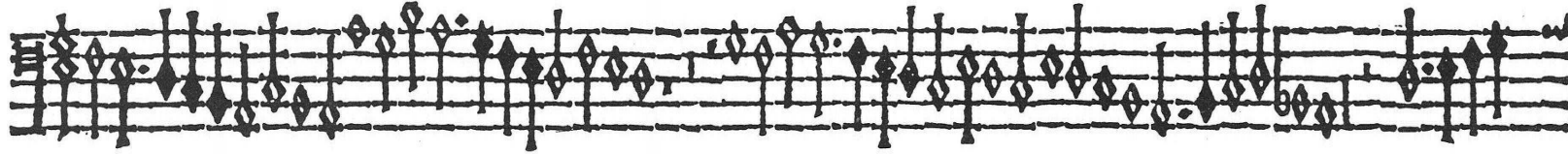
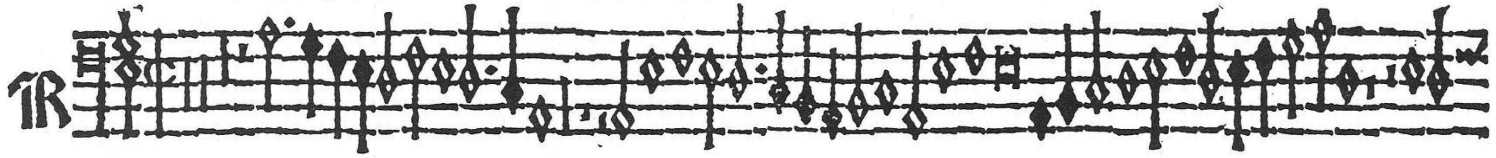

BASSVS.

RESIDVVM.

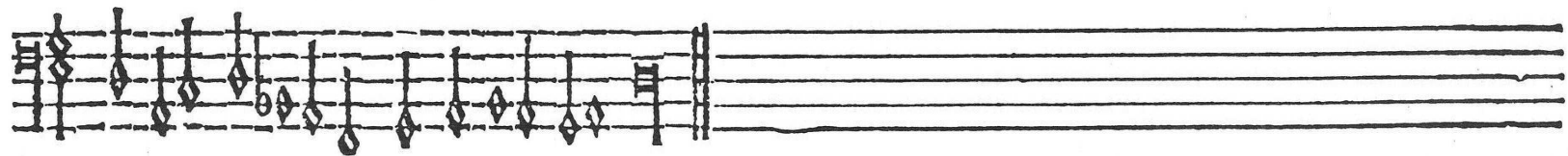
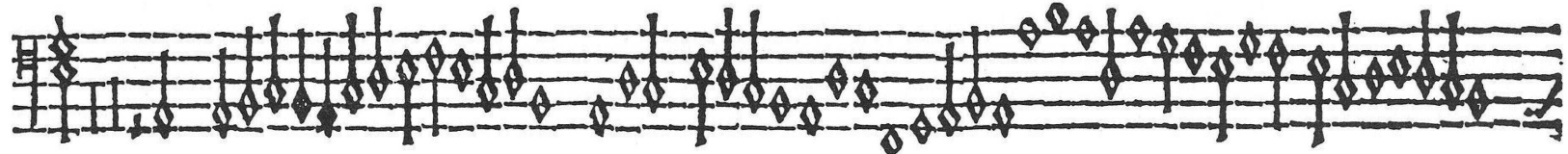
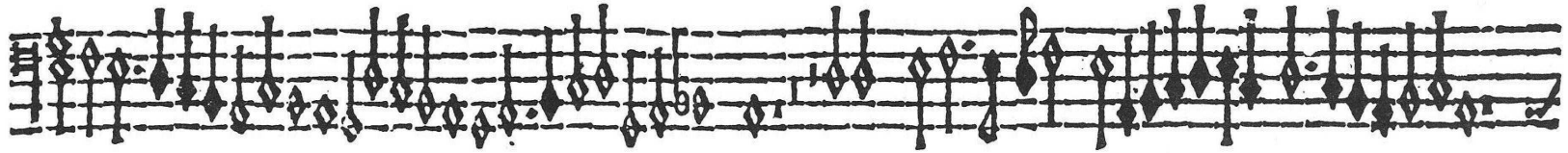
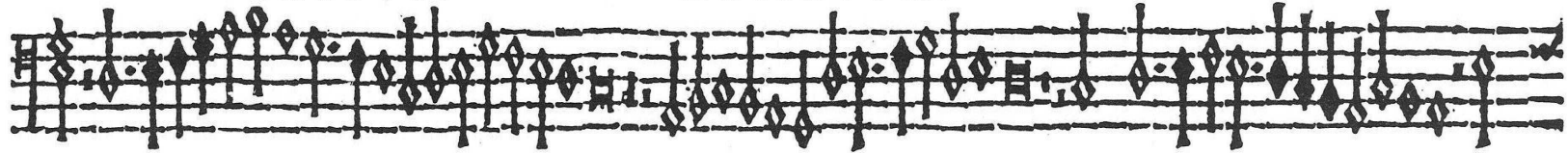

BASSVS.

ADRIANVS VVILLART.

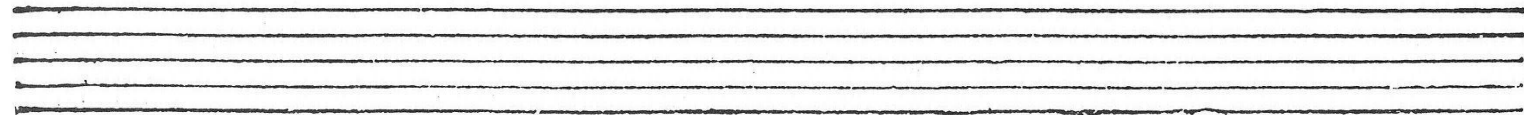
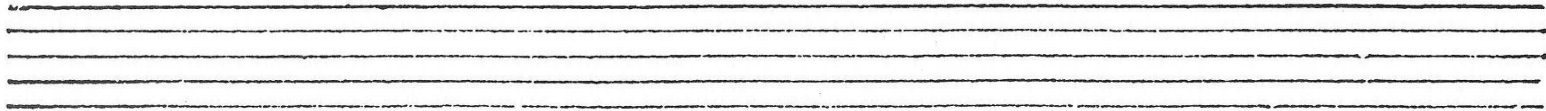
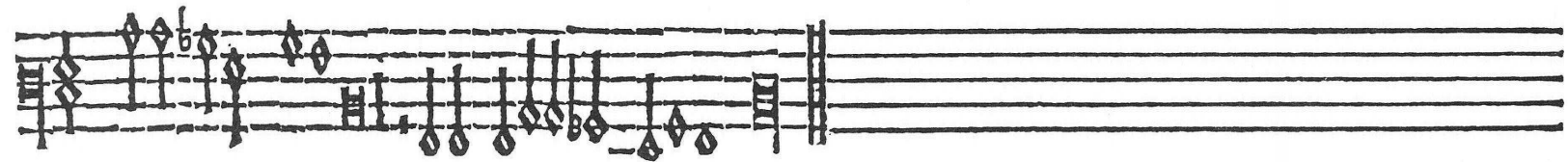
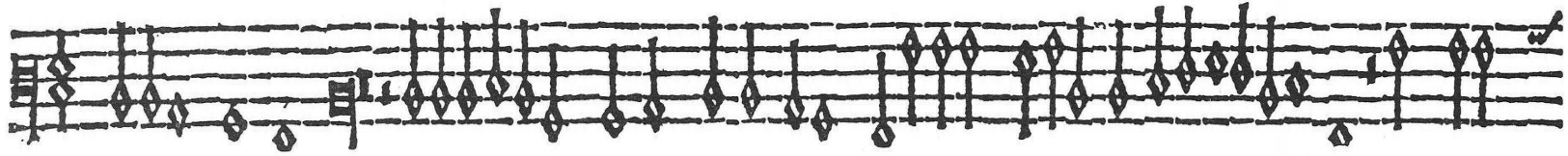
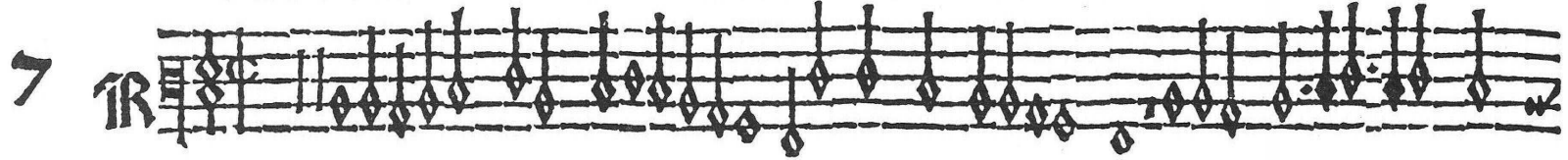

BASSVS. IVLIVS DE MODENA.

8

A set of five empty musical staves, consisting of five horizontal lines each, positioned below the main score.

BASSVS. IVLIVS DE MODENA.

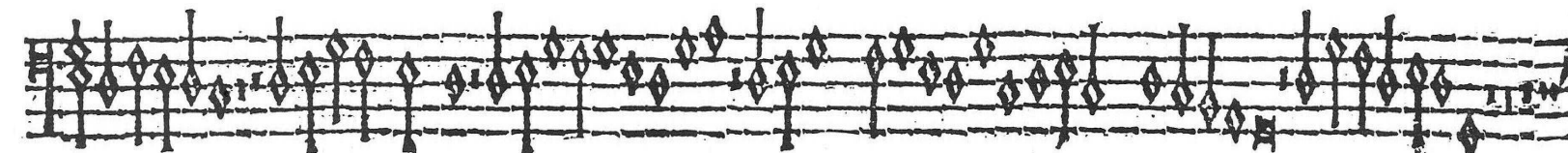
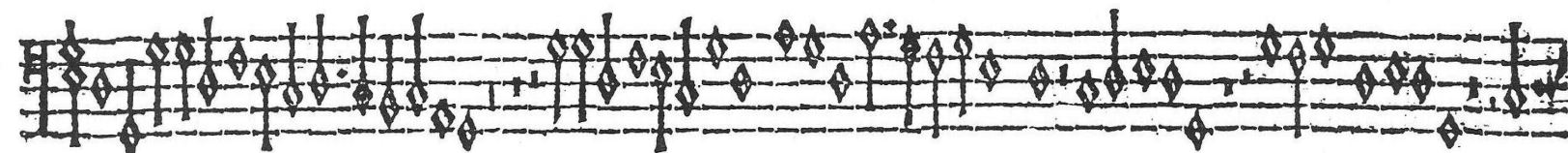
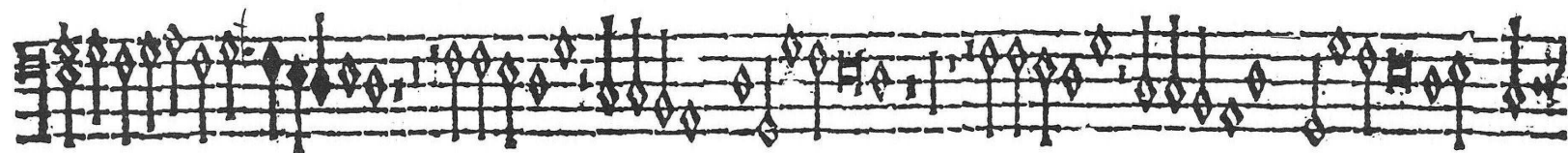
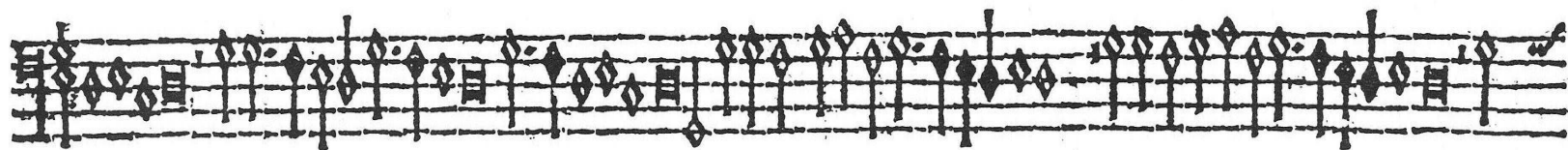
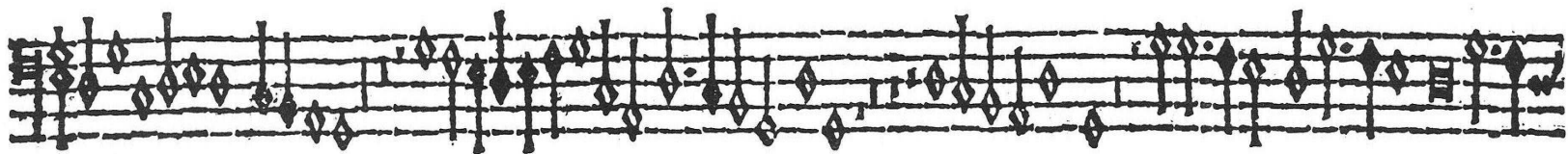
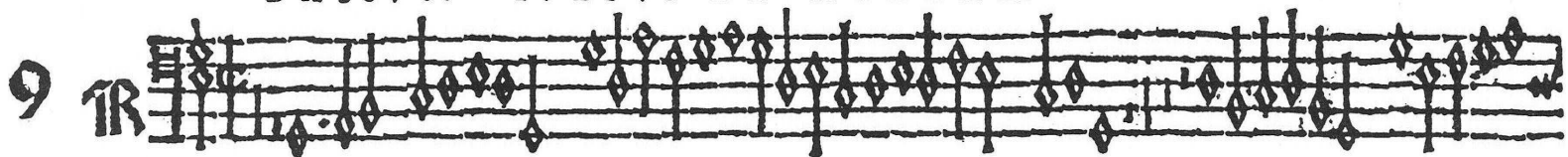

BASSVS.

RESIDVVM.

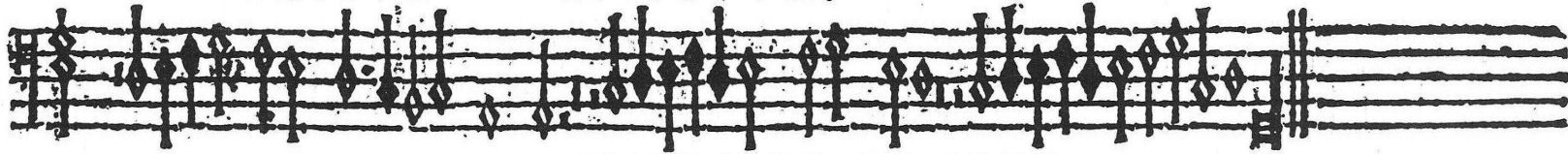

IVLIVS DE MODENA.

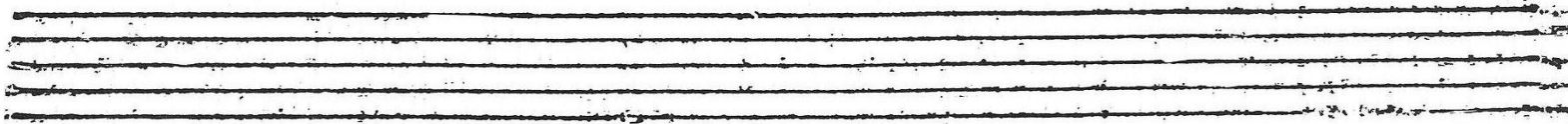
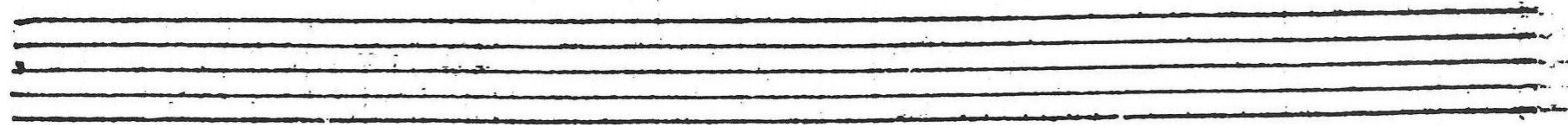
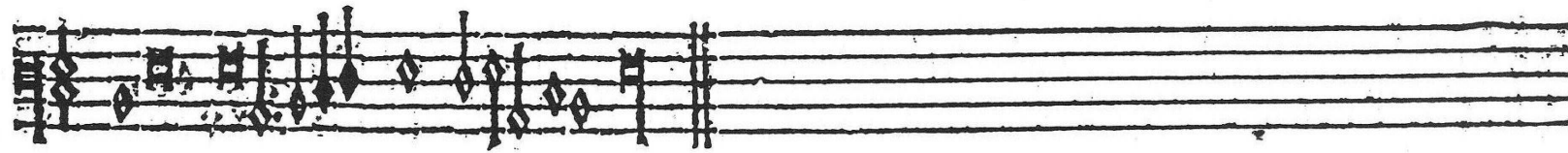
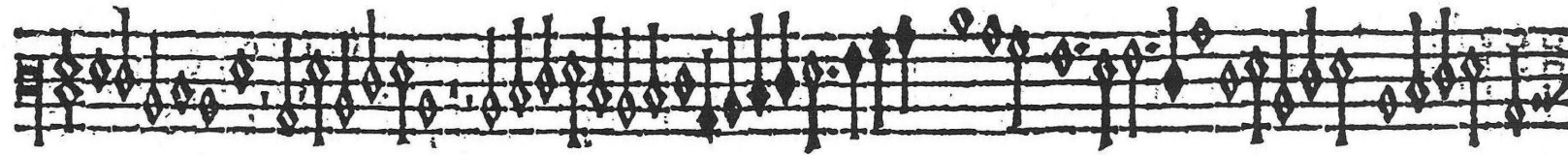
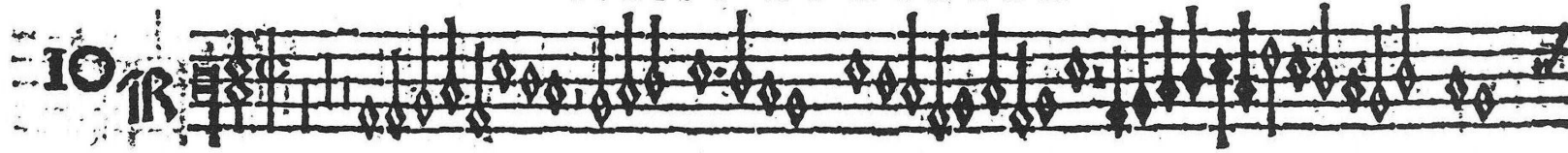

BASSVS.

GVILIELMVS COLIN.

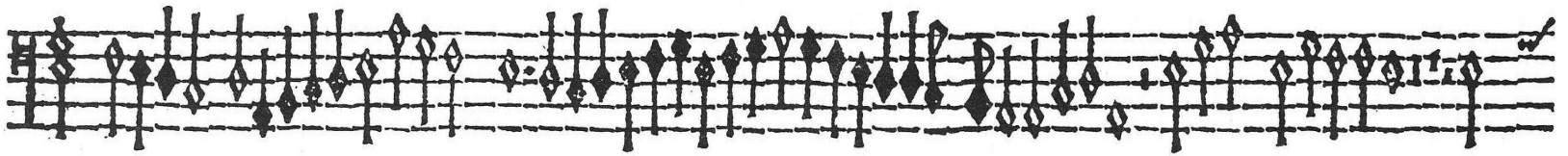
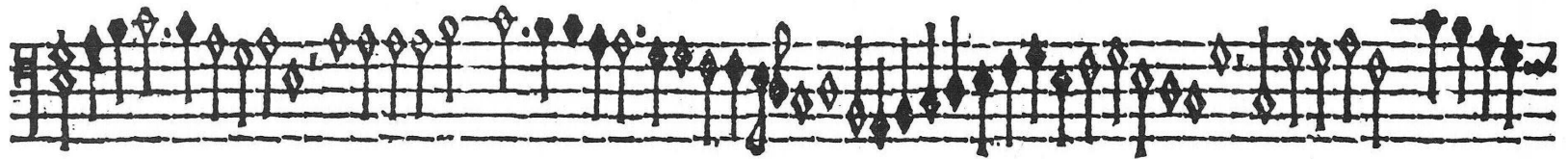
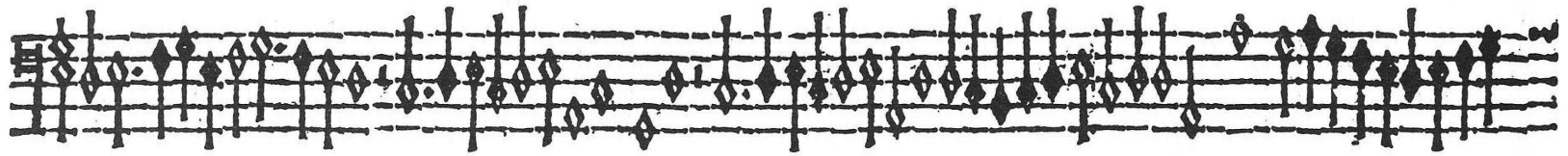
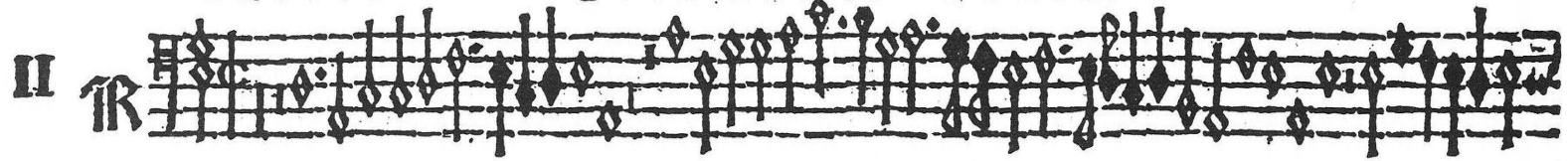

BASSUS. RESIDUUM.

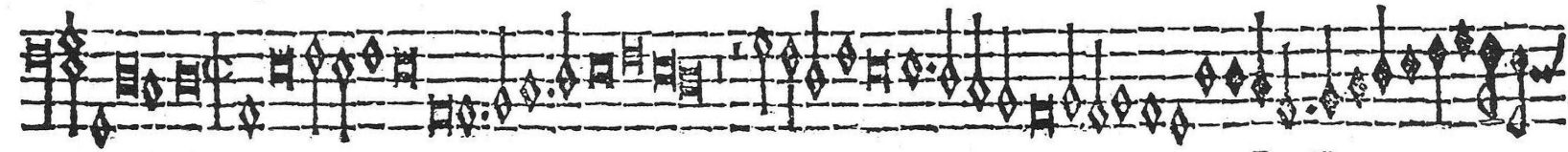
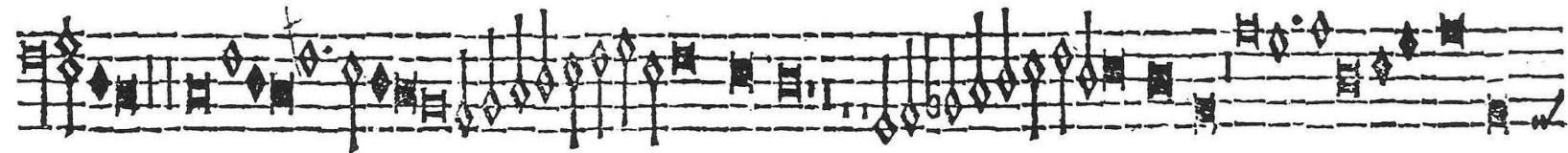
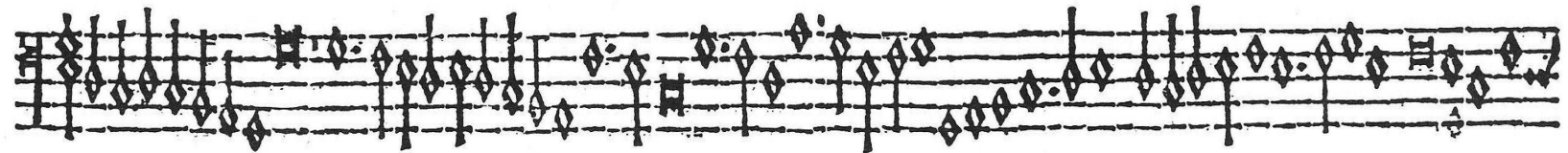
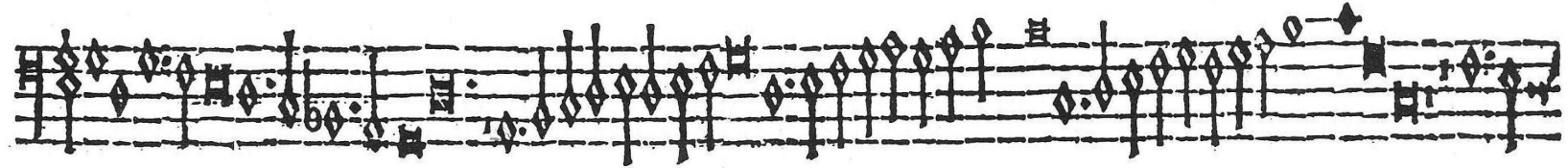
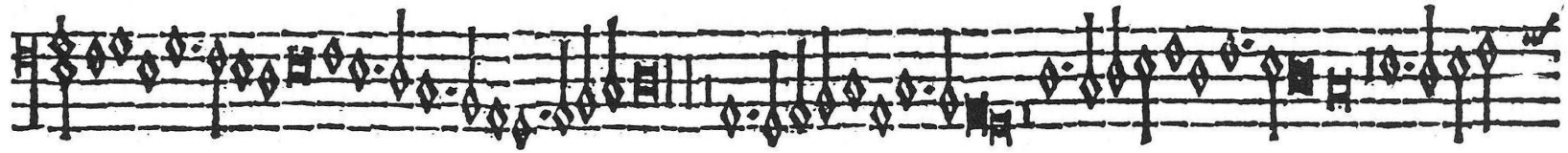
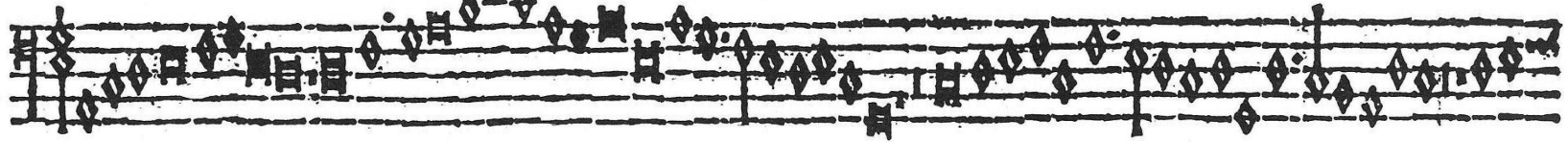

BASSVS.

RESIDVVM.

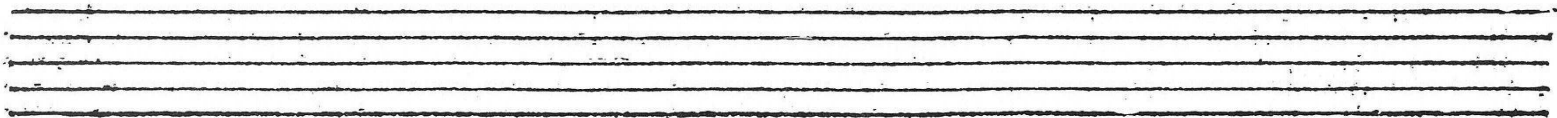
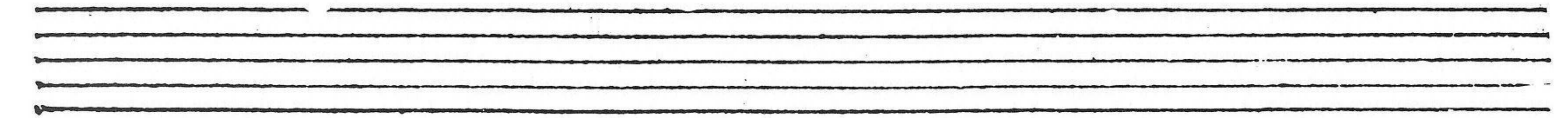
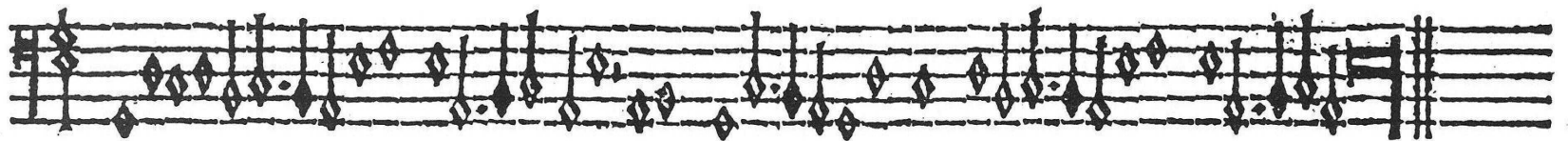
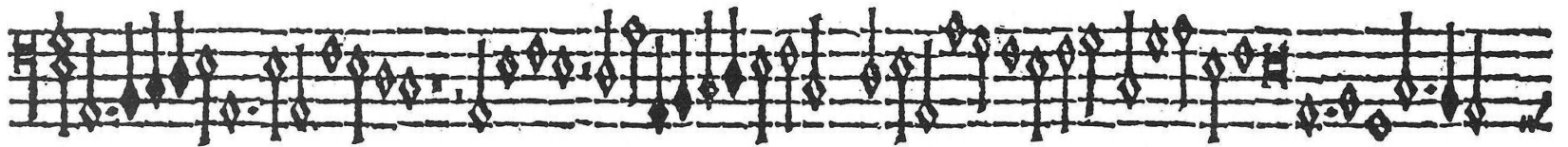

BASSVS.

HIERONIMVS

PARABOSCO.

12

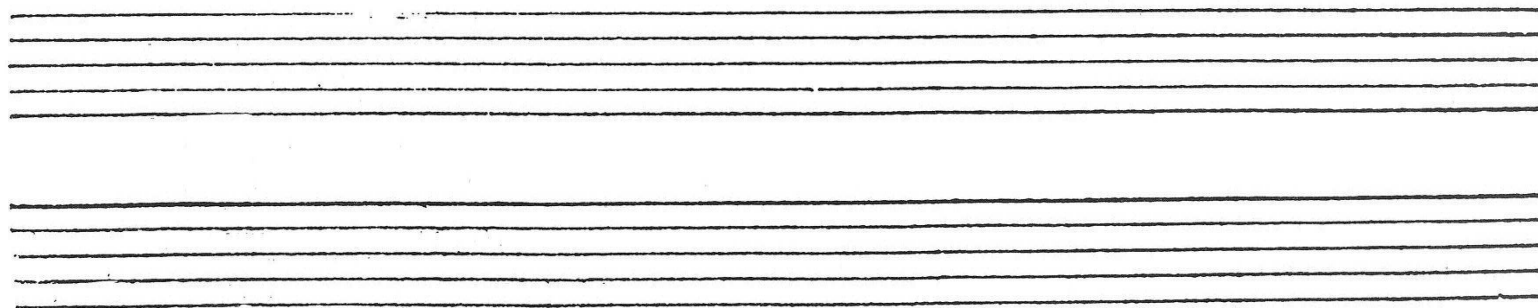
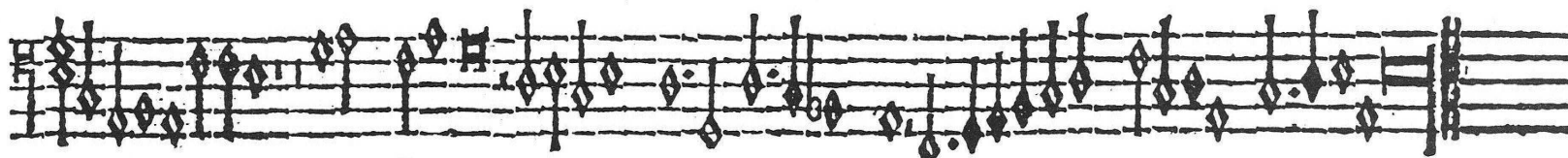
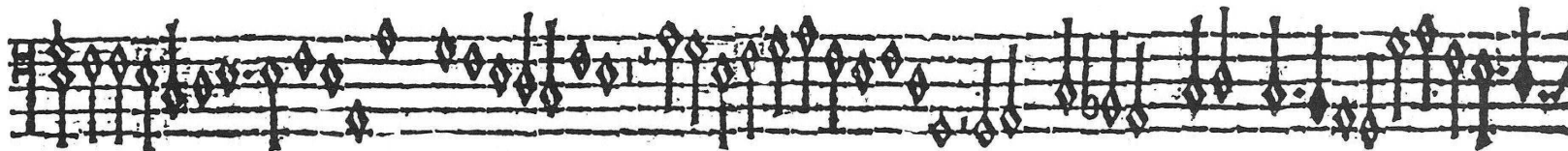
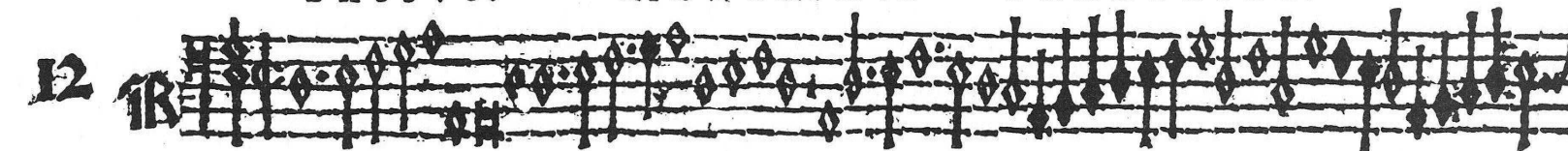

OBASSVS. IVLIVS DE MODENA.

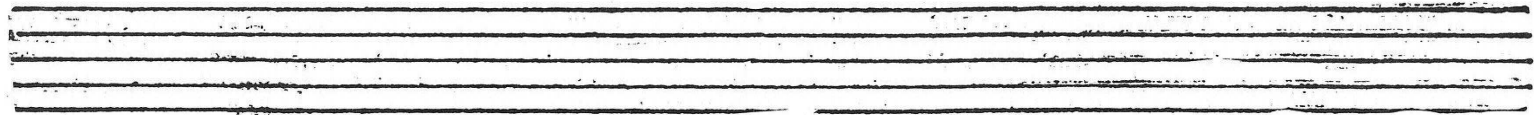
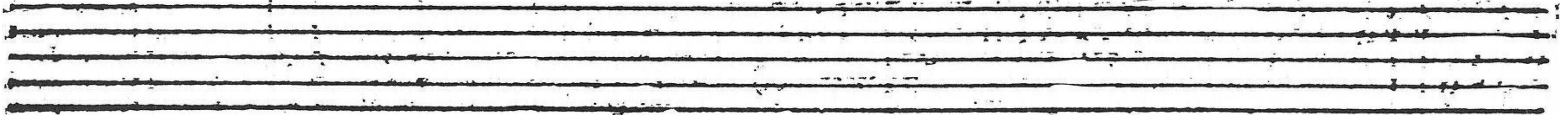
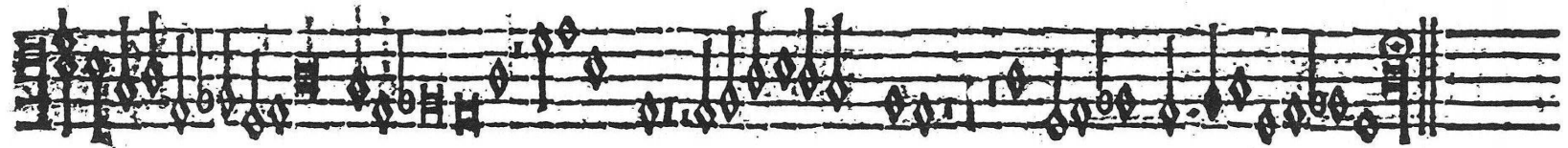
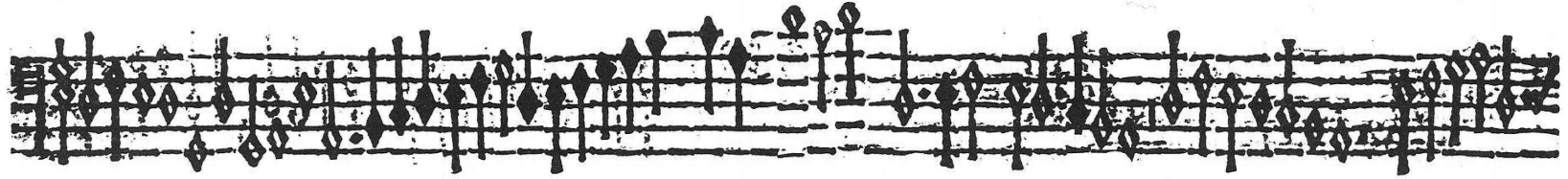
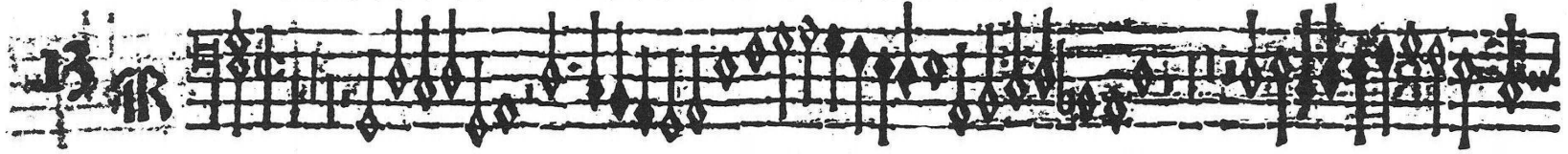

BASSVS HIERONIMVS PARABOSCO.

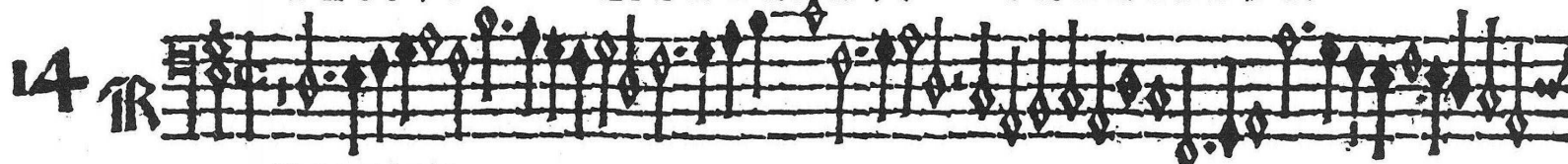
14 

Dapacem domine.

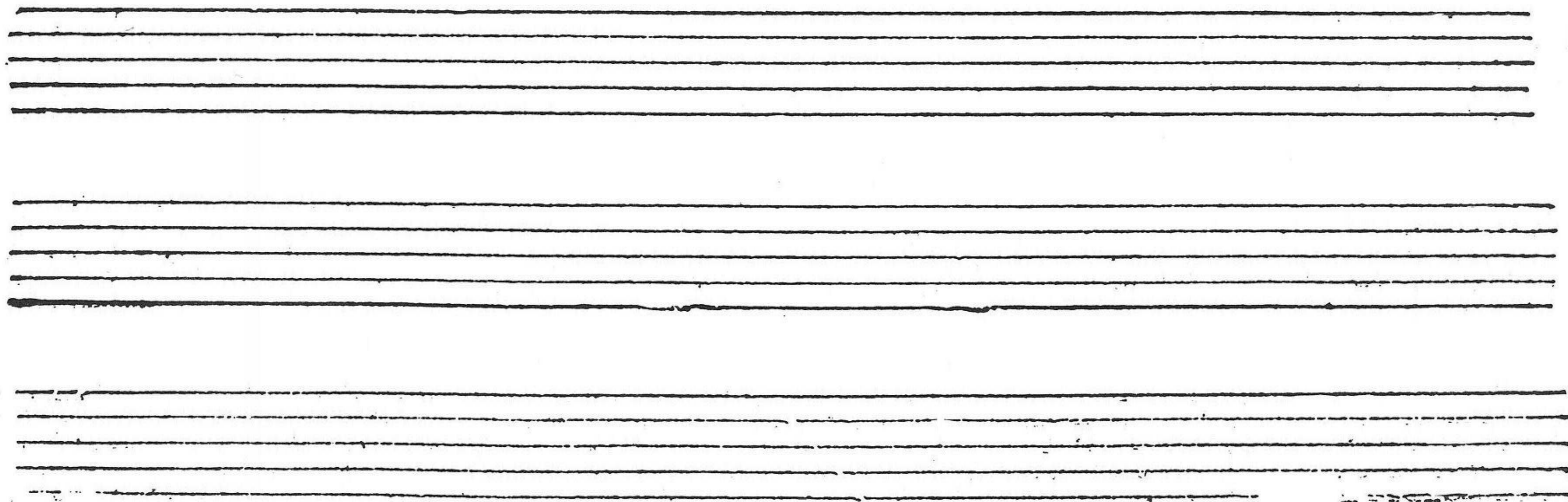
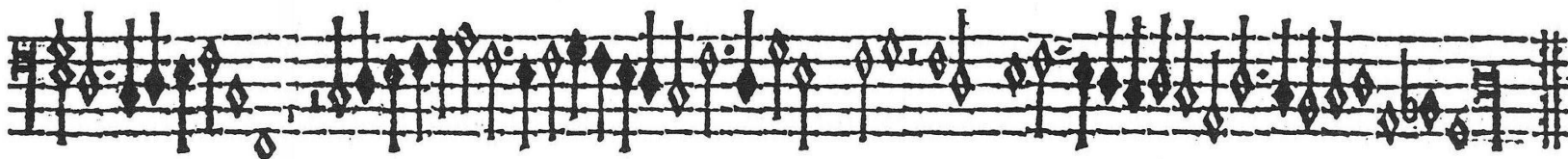
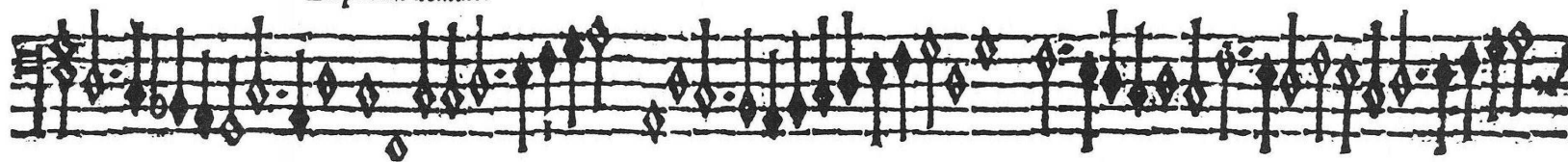

BASSVS. IVLIVS DE MODENA.

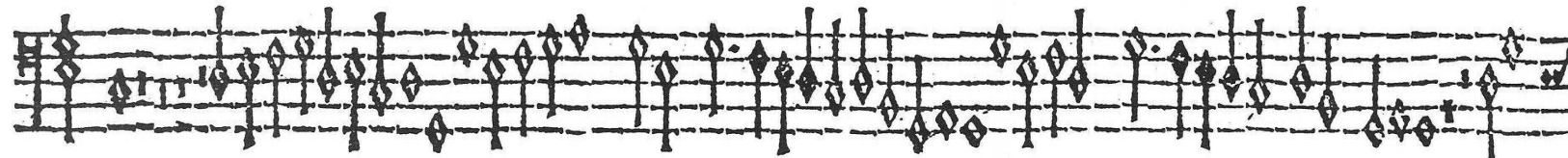
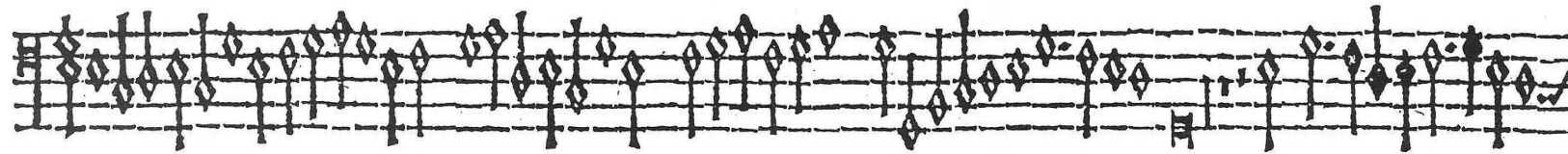
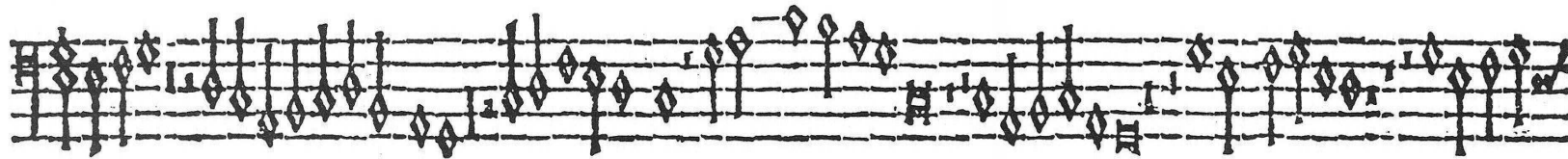
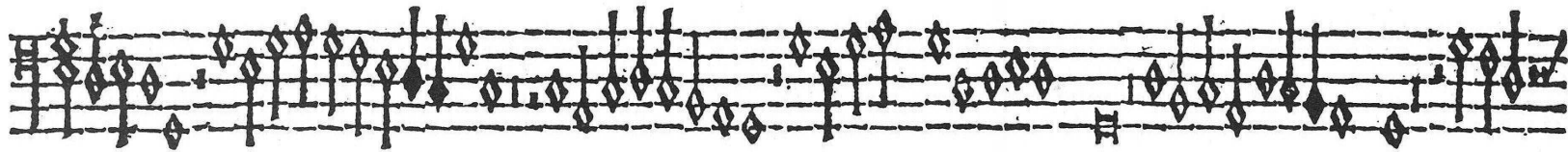
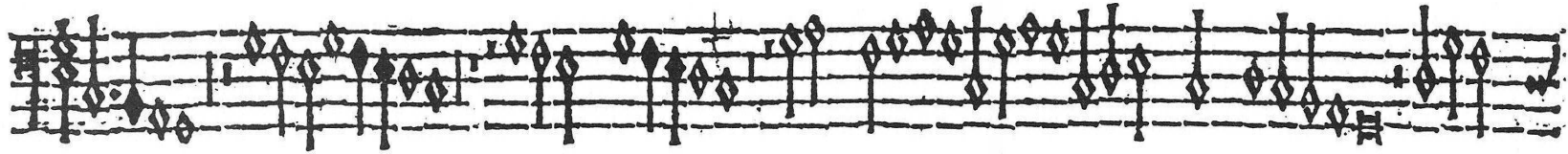
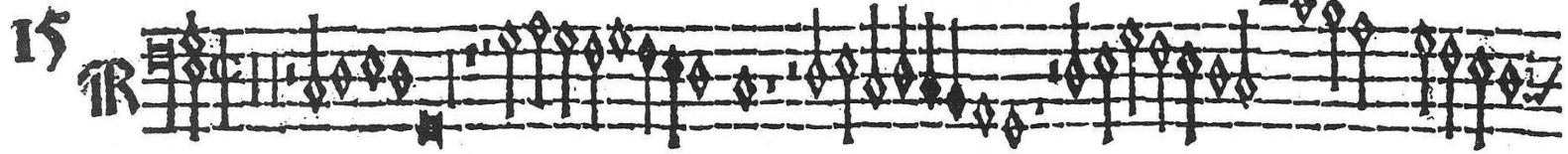

BASSVS.

RESIDVVM.

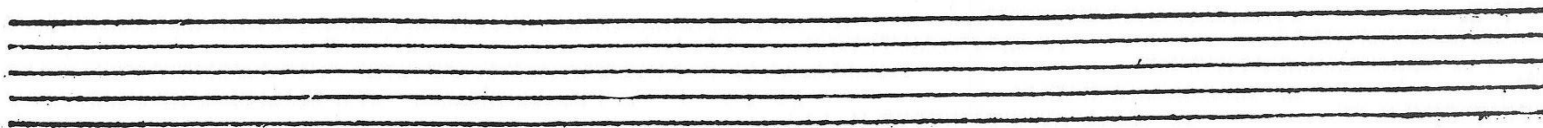
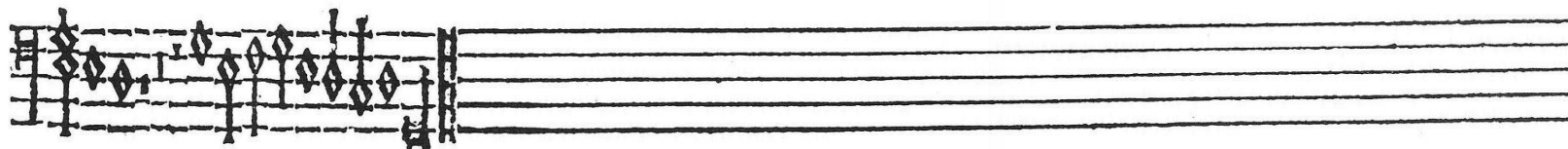
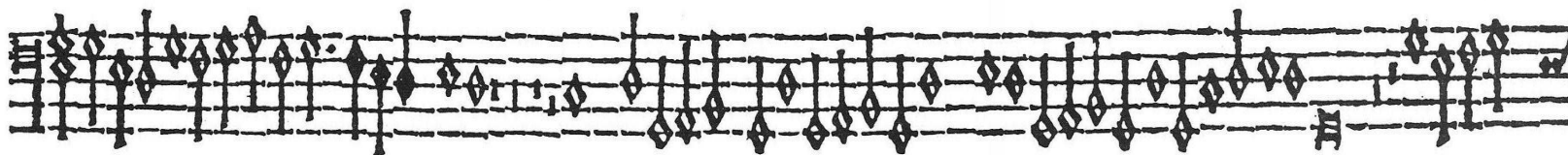
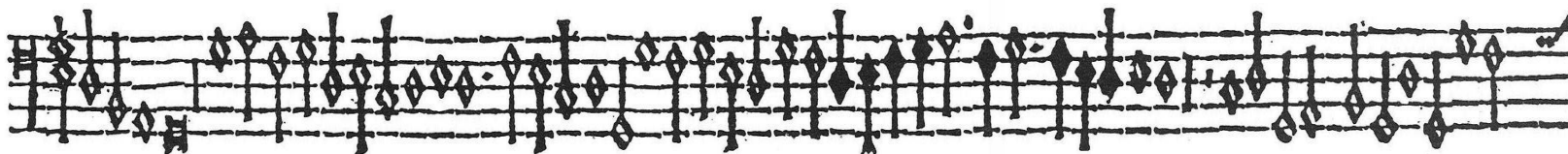
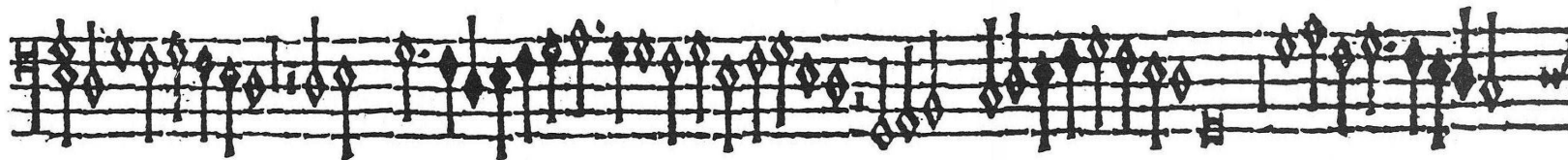

BASSVS. IULIVS DE MODENA.

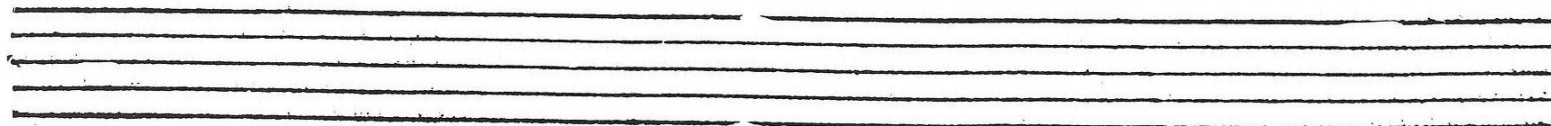
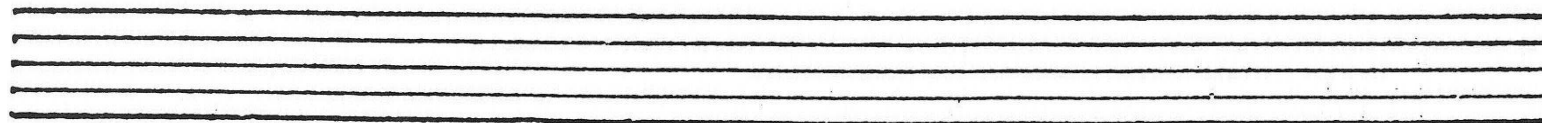
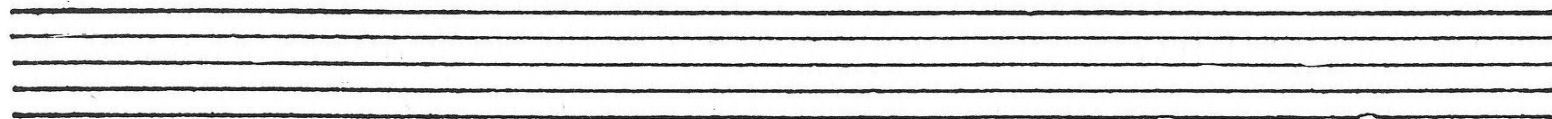
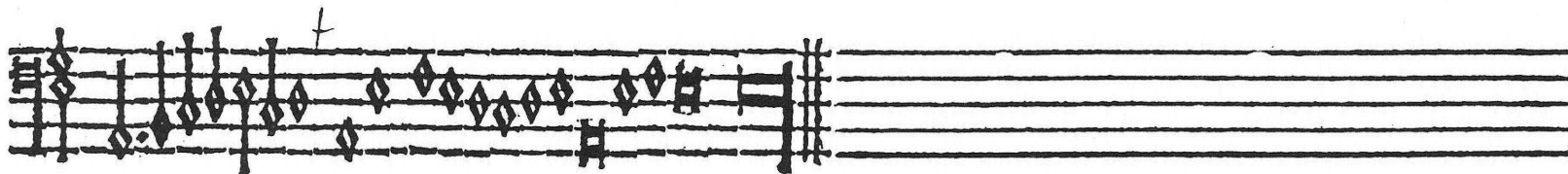
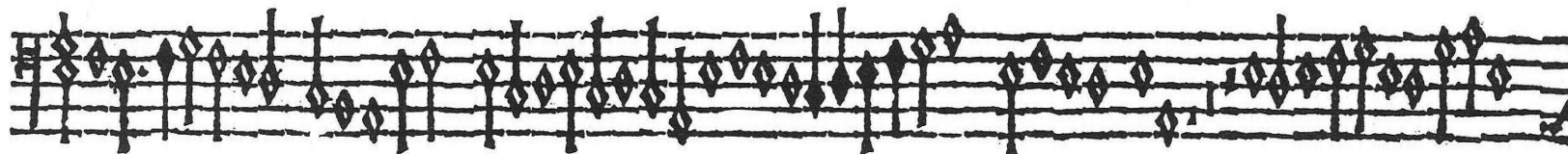
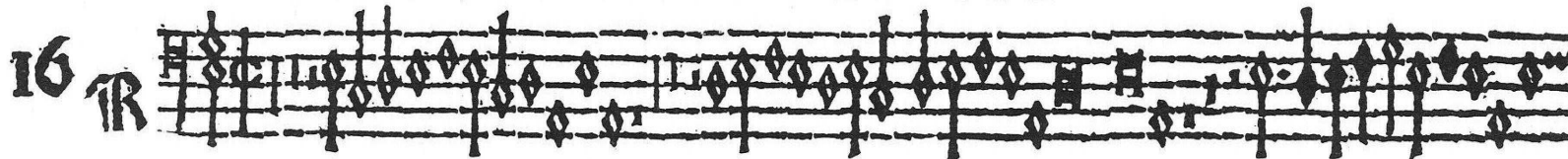

BASSVS. IVLIVS DE MODENA.

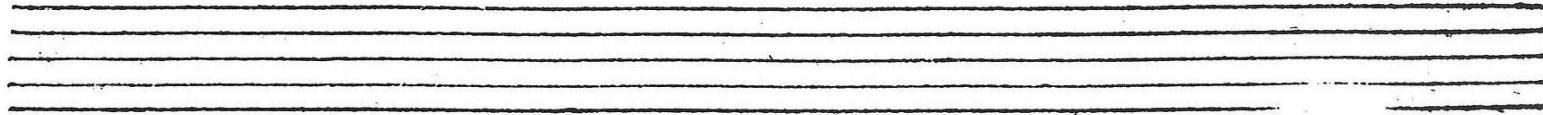
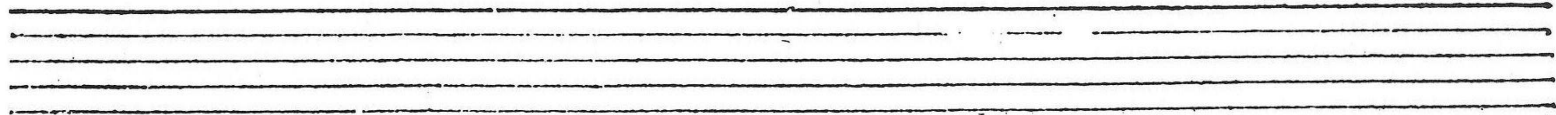
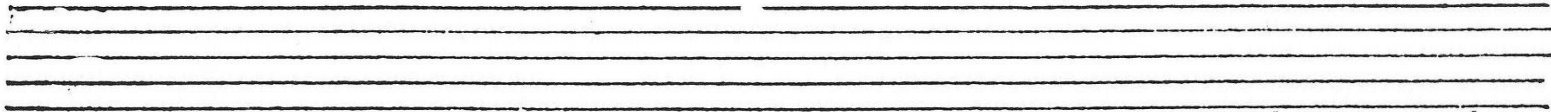
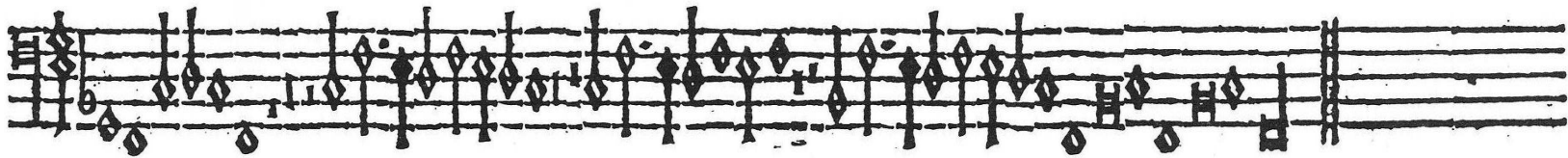
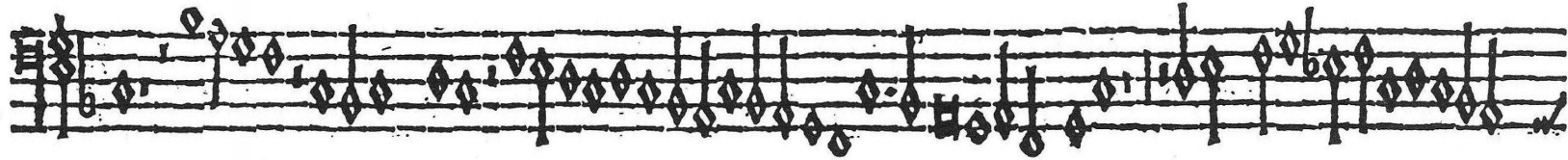
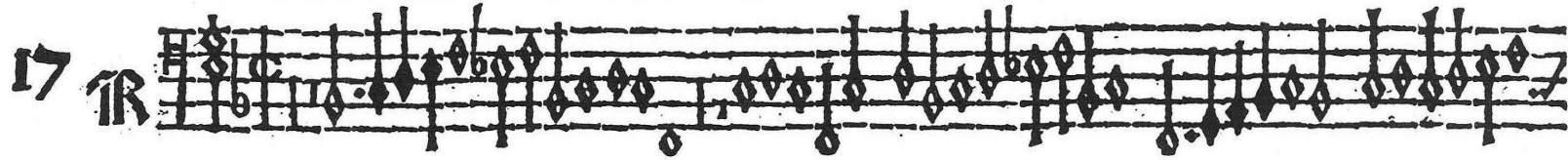

BASSVS.

NICOLAVS

BENOIST:

18

BASSVS.

RESIDVVM

✱

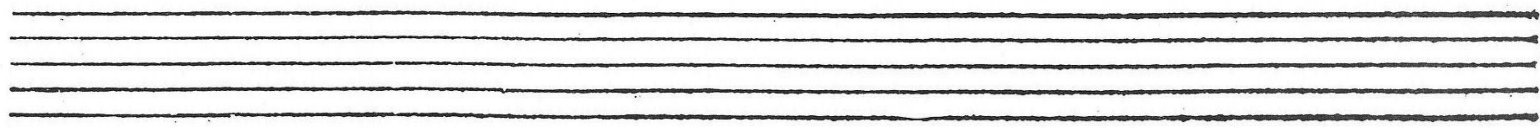
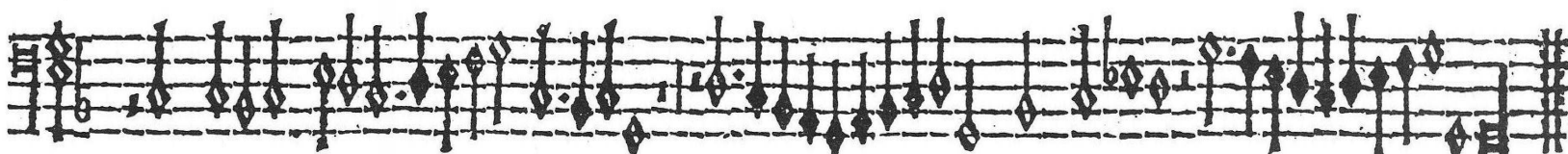
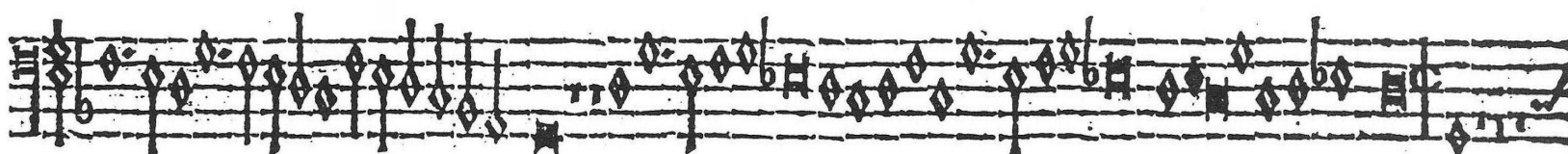
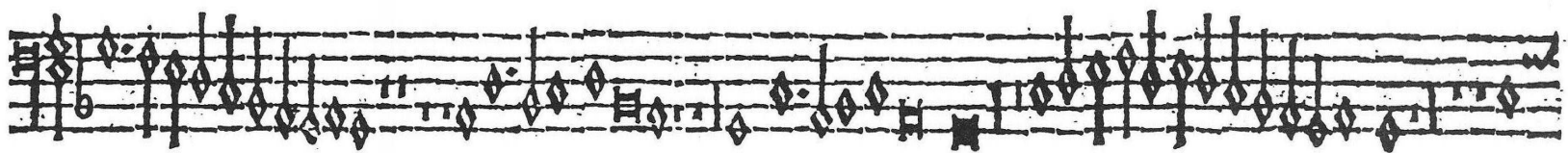
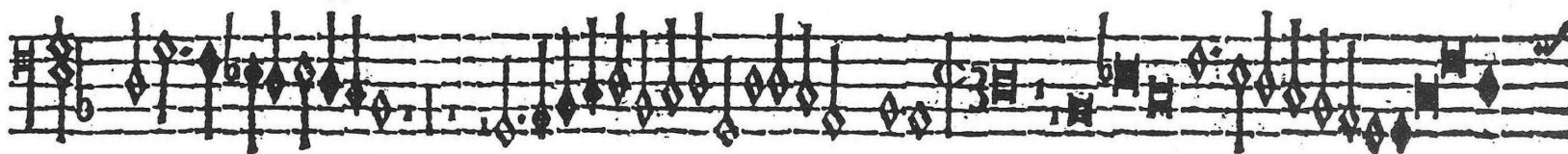

BASSUS. JULIUS DE MODENA.

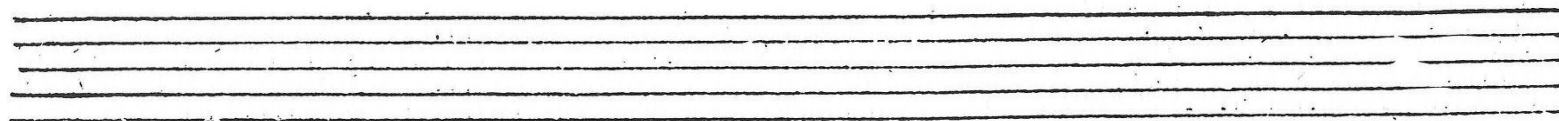
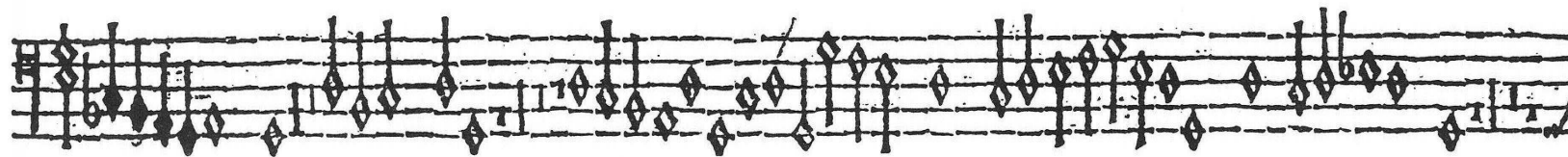
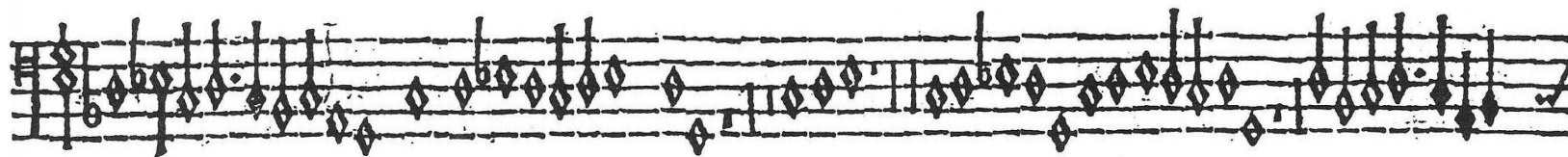
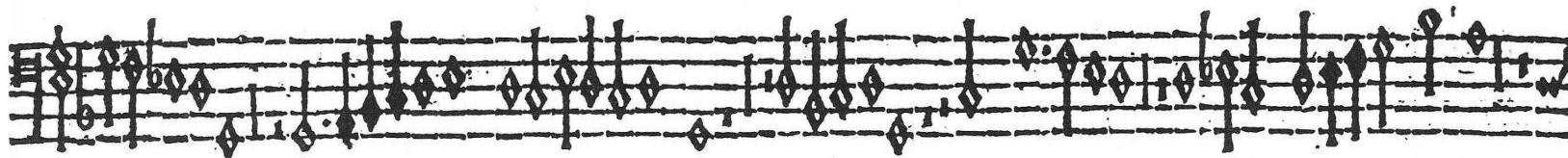
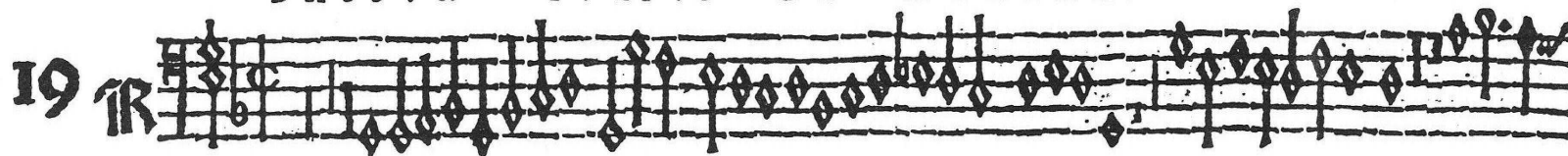

BASSVS ADRIAN VVILLART.

20

BASSVS. ADRIAN VVILLART.

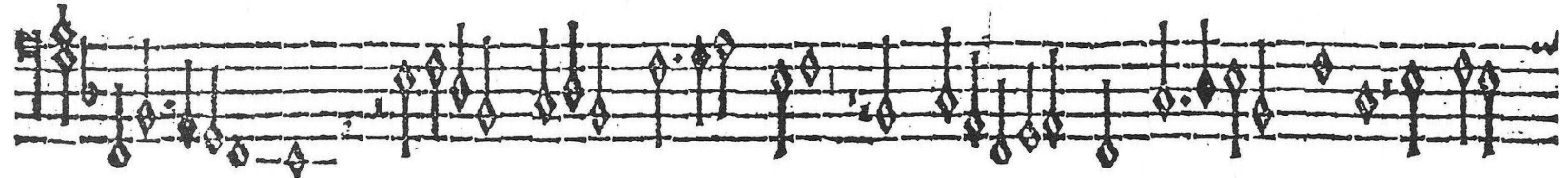
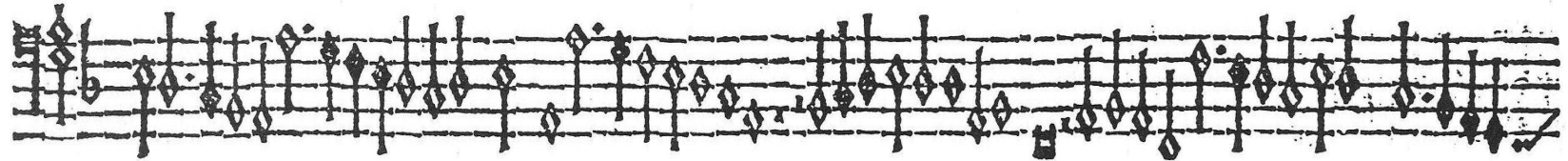
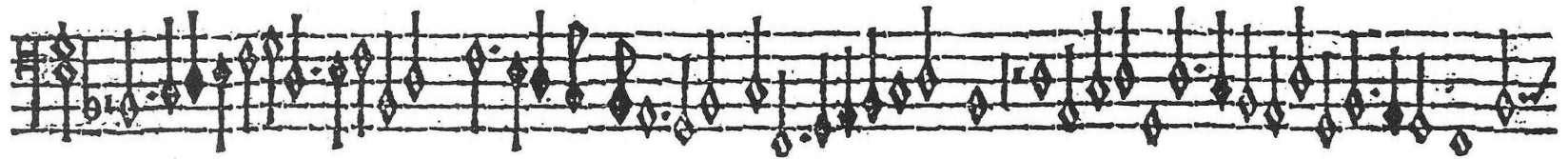
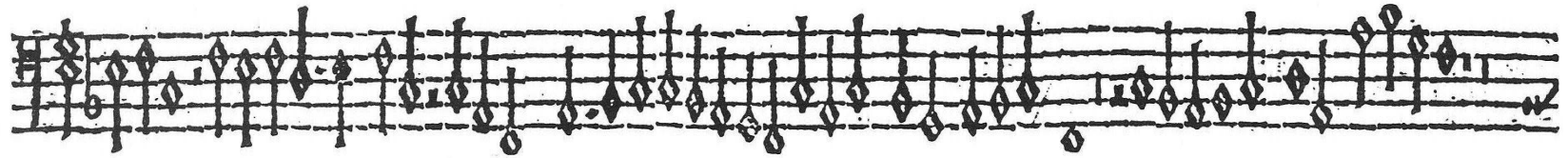
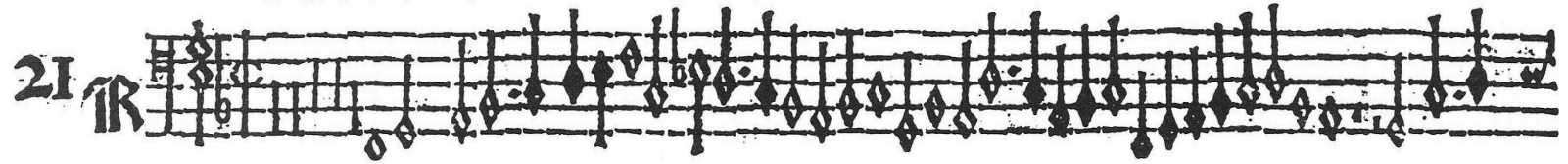

BASSVS

RESIDVVM.

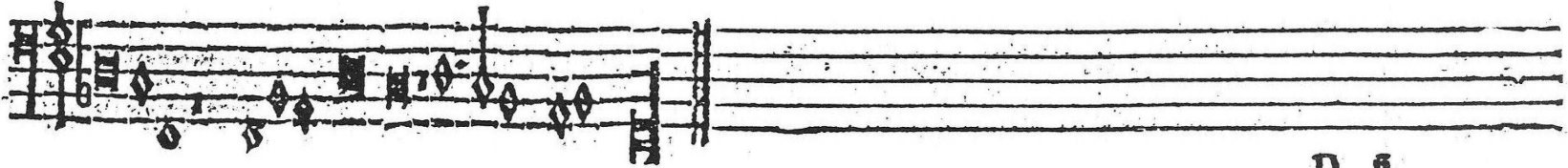
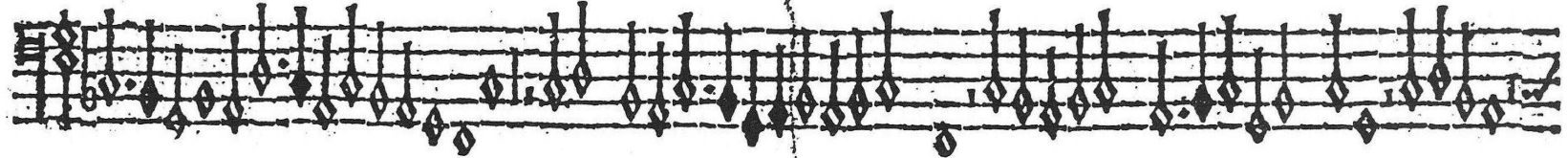
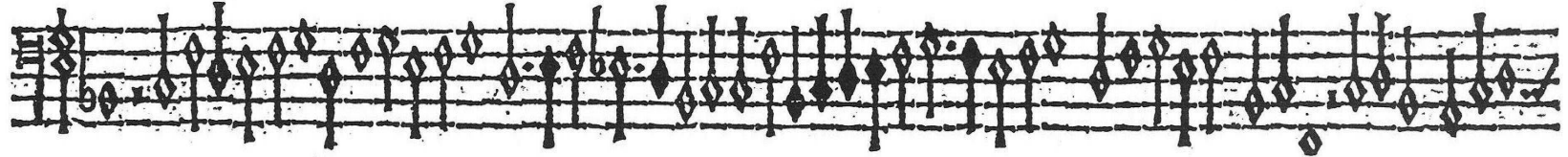
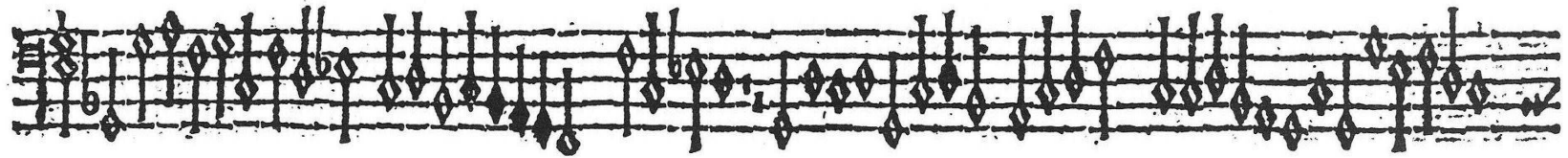
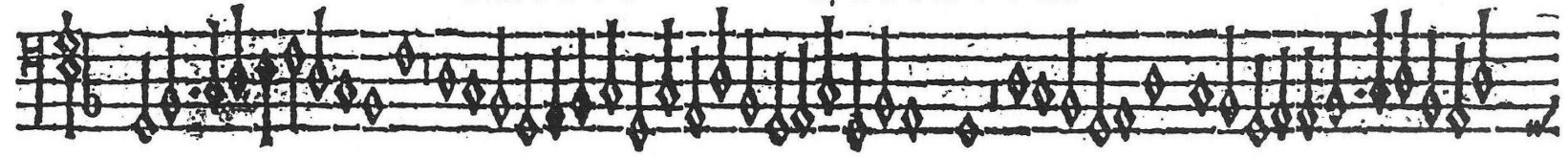

BASSVS. IVLIVS DE MODENA.

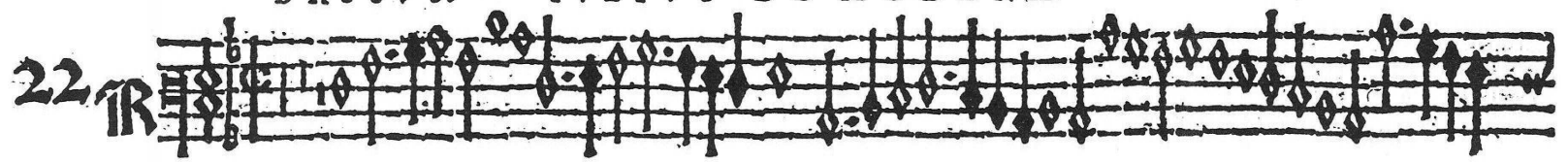
22  This is the first staff of music. It begins with a treble clef on the left, followed by a bass clef. A 'TR' marking is placed above the first few notes. The staff contains a series of notes, including quarter and eighth notes, with some slurs and ties. The key signature has one flat (B-flat).

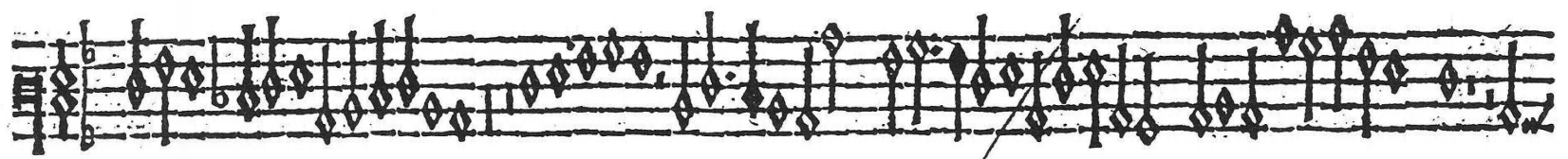
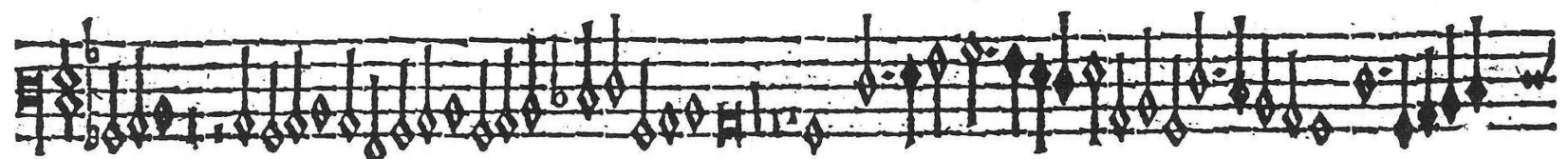
 This is the second staff of music, continuing the piece. It features a treble clef and a bass clef. The notation includes various rhythmic values and slurs, maintaining the one-flat key signature. This is the third staff of music. It continues the melodic and harmonic development with a treble clef and a bass clef. The notation includes slurs and ties, consistent with the previous staves. This is the fourth staff of music. It features a treble clef and a bass clef. The notation includes slurs and ties, continuing the piece's progression. This is the fifth and final staff of music on this page. It concludes the piece with a treble clef and a bass clef. The notation includes slurs and ties, ending with a double bar line.

BASSVS.

RESIDVVM.

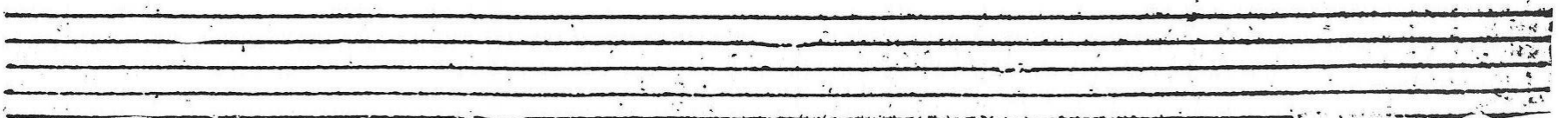
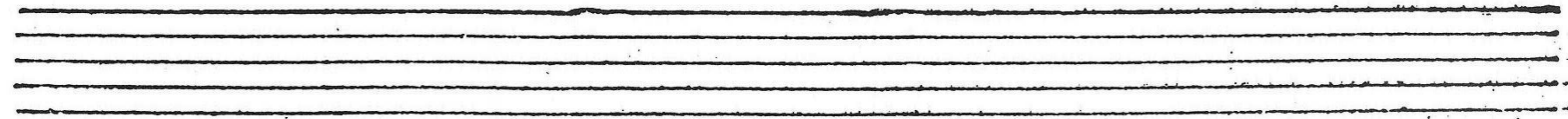
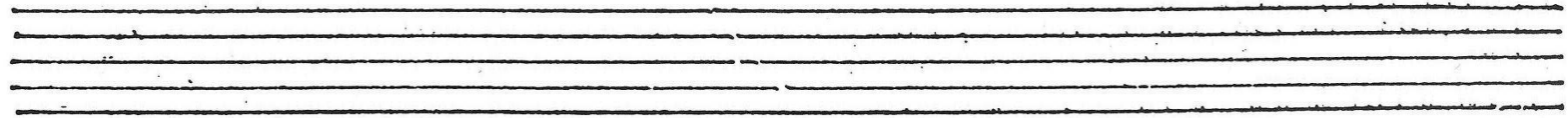
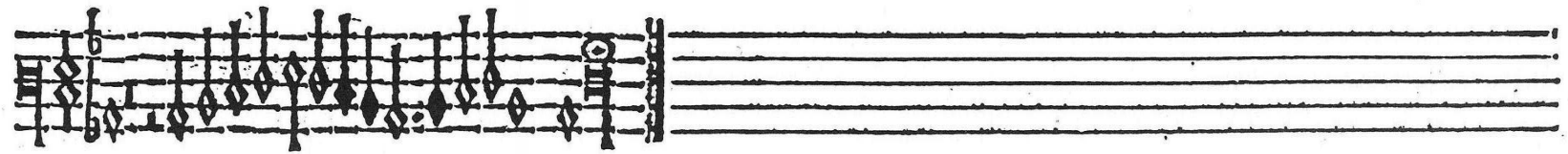
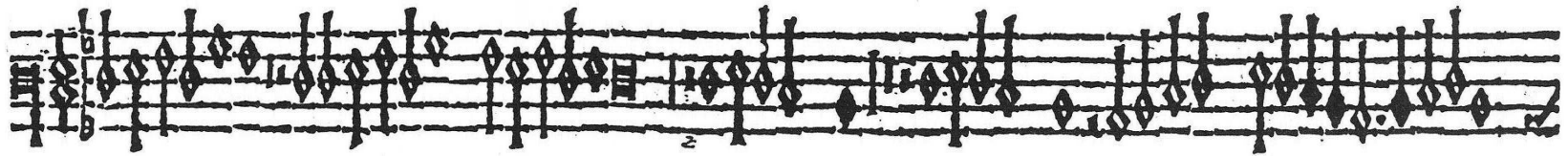
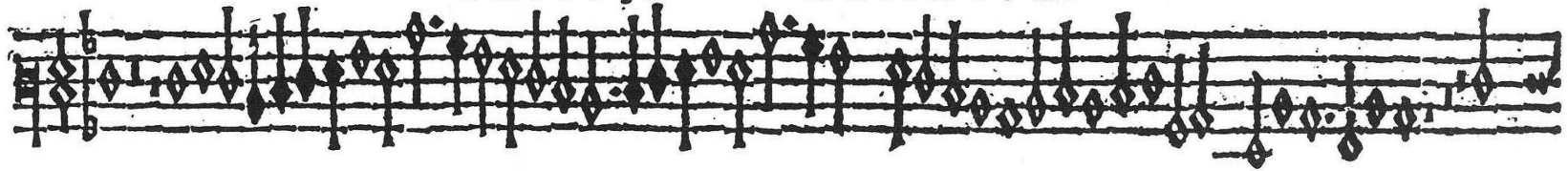

BASSVS: HIERONIMVS DE BONONIA.

23 

BASSVS.

RESIDVVM.

Three empty musical staves, each consisting of five horizontal lines, provided for additional notation or practice.

BASSVS.

G.^o COSTE.

24⁺
R

Fin de Phantasies Instrumentales.

ET

Commencent Dances Musicales.

BASS V S.

1

Bassedance. Tabonegrace.

2

Tordion.

3

Bassedance.

4

Tordion.

E

BASSVS.

5

Bassedance. Hellas Amy.

6

Tordion.

7

Bassedance.

8

Tordion.

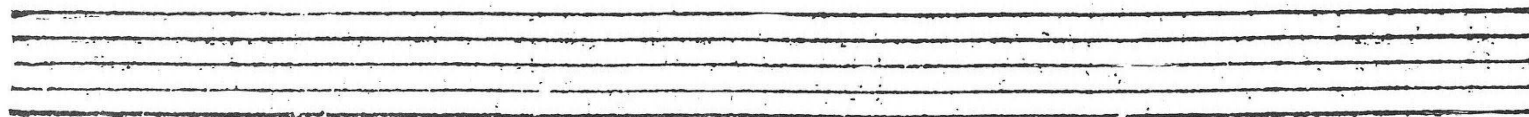

BASSUS.

9

Moytie de Bassedance Il me suffit.

10

Tordion.

11

Pauane. La Bataille.

This is an empty musical staff consisting of five horizontal lines.

BASS V S.

12

Pauane.

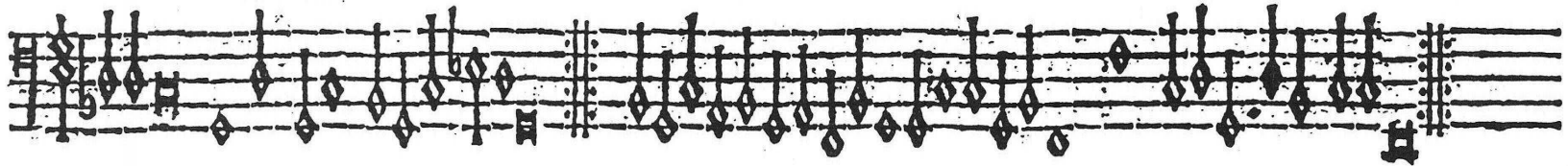

13

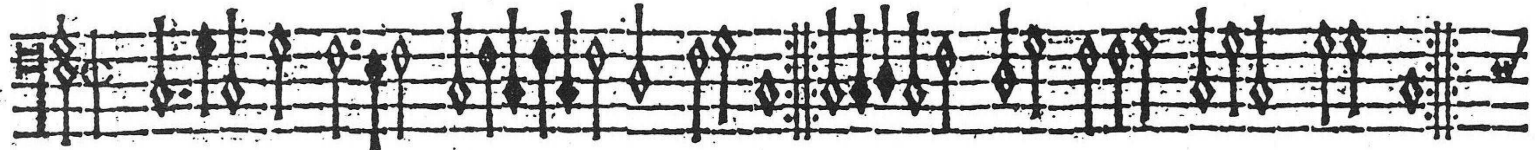

Pauane.

La Gaiette

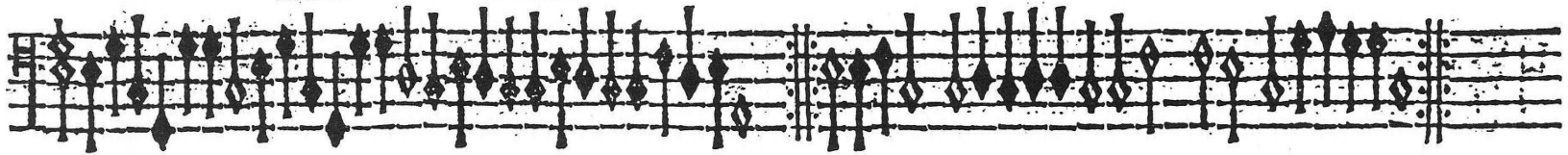

14

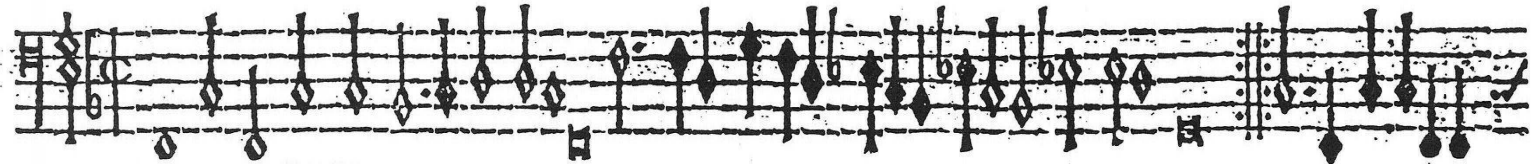

Pauane.

BASSES

15

Gailarde.

16

Gailarde.

17

Branle de bourgoigne.

18

Branle de bourgoigne.

19

Branle de bourgoigne.

BASSVS.

20

Branle simple.

21

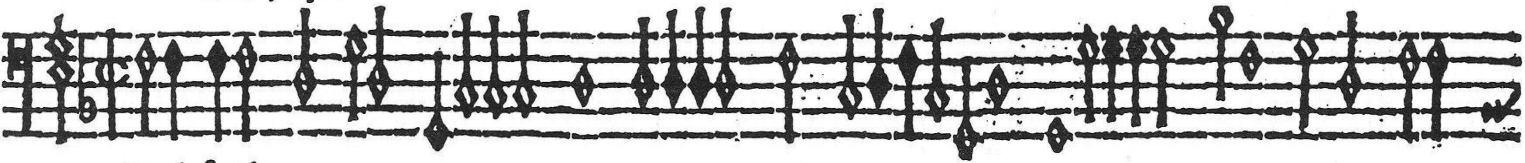

Branle simple.

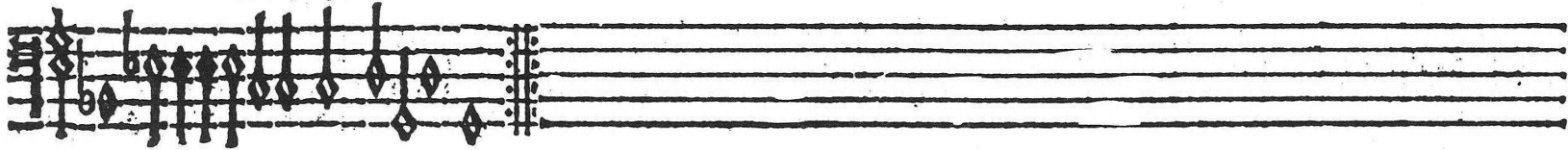

22

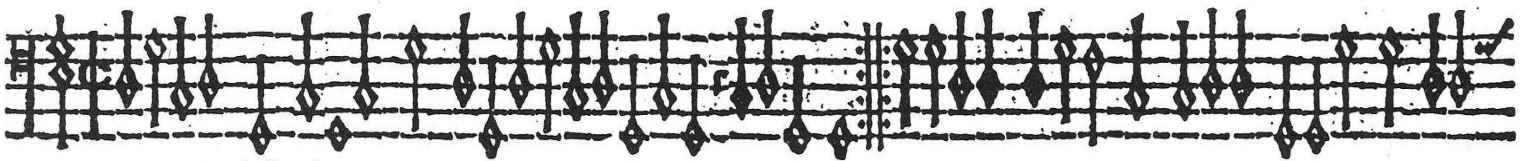

Branle simple.

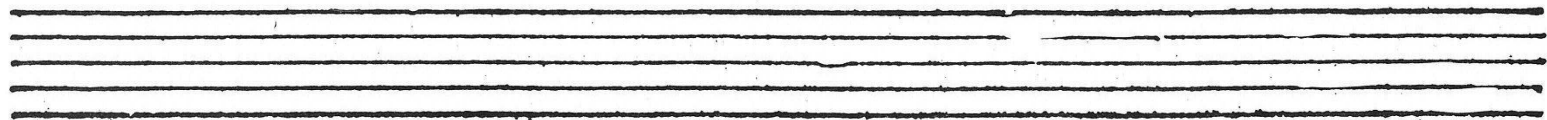
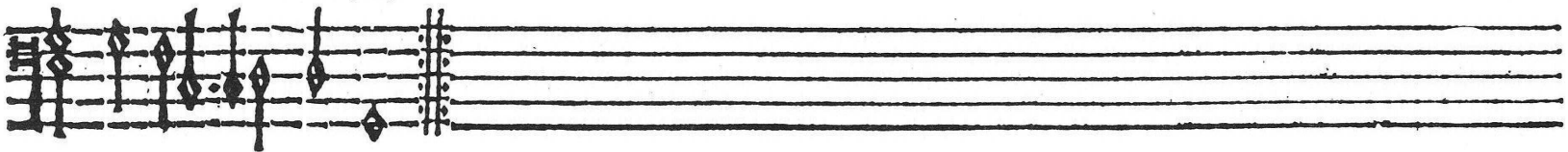

BASS V S.

23

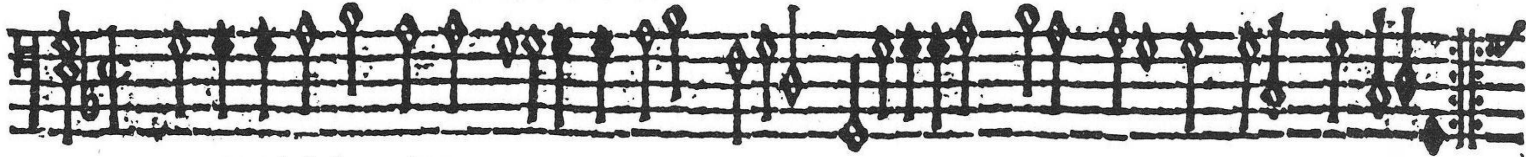

Branle de bourgoigne.

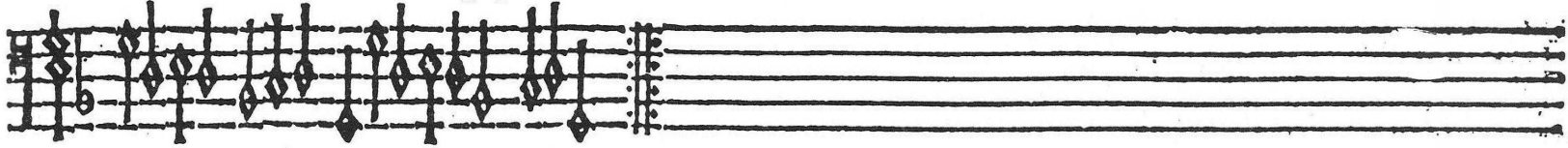

24

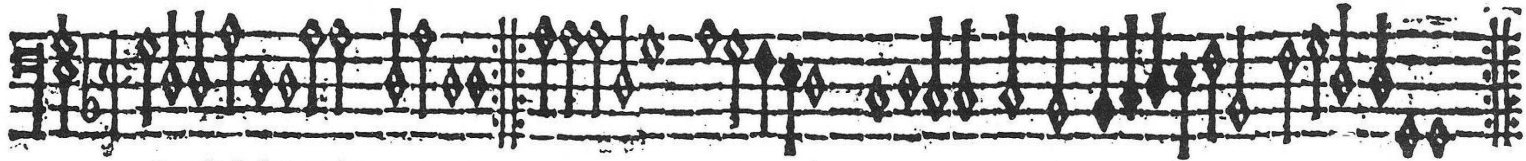

Branle de bougroigne.

25

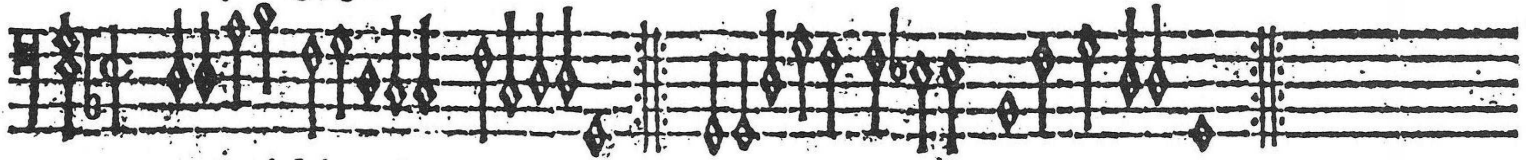

Branle de bourgoigne.

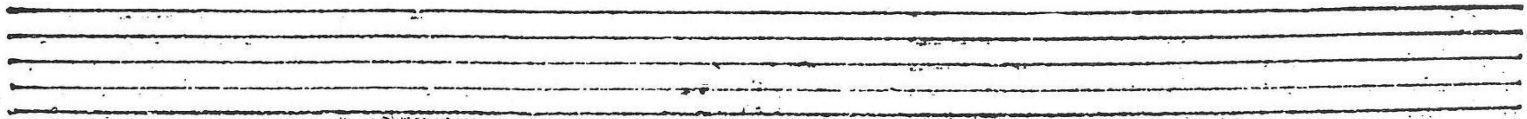
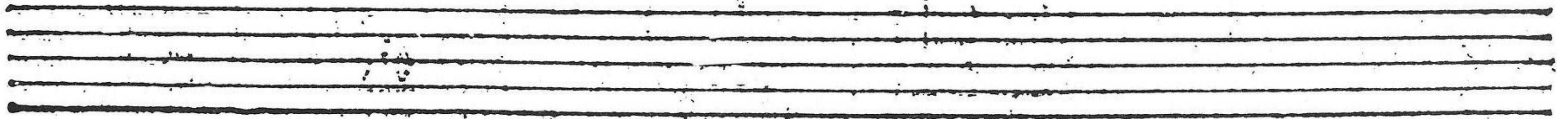

BASSVS.

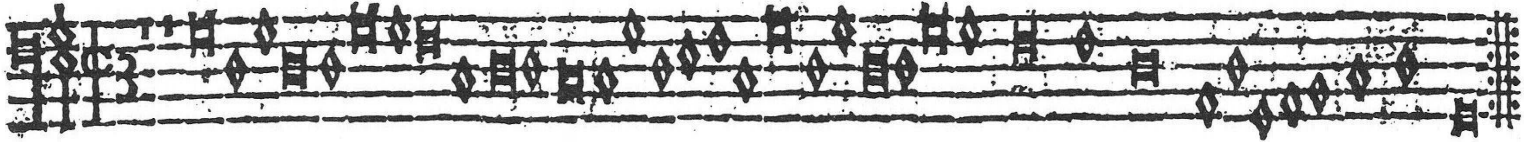
27 

Branle gay nouveau.

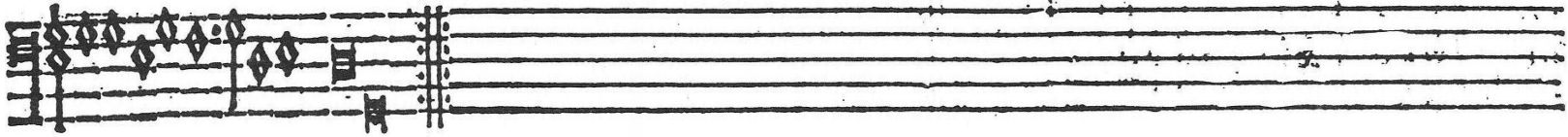

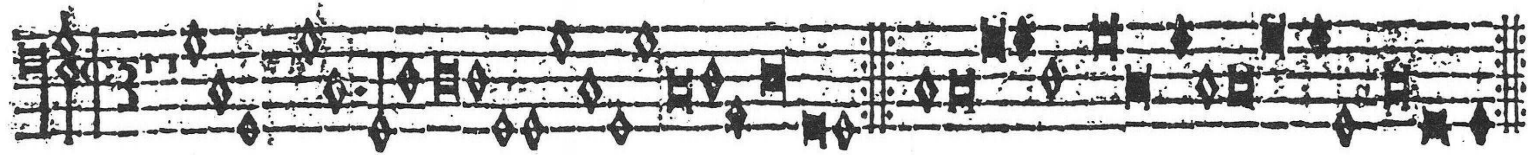
28 

Branle gay.

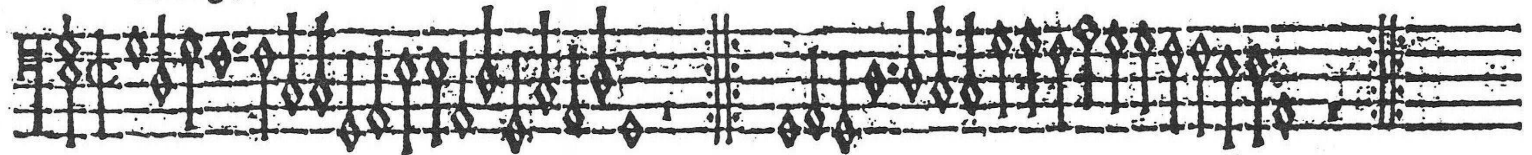
29 

Branle nouveau.

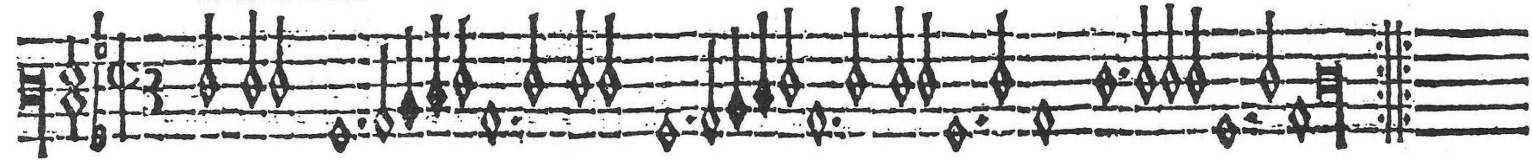
30 

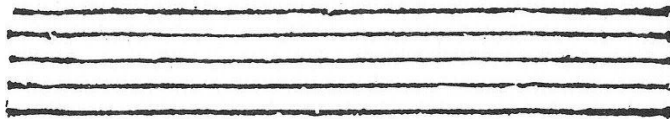

Finis.

