

# SONATE DA CAMERA

à tre, cioè due Violini, Violoncello è  
Clavecembalo, ò vero due Hauboïs con  
il Fagotto.

Dedicate all'  
ALTEZZA REALE  
DI

## LEOPOLDO PRIMO

Duca di Lorena, Rè di Gerusalemme, Marchese Duca di Calabria,  
di Bar, di Gheldria, del Monferrato è di Carville, Marchese di Ponte-  
a-Mousfon è di Nomeny, Conte di Provenza, di Vaudemonte, di Blamonte,  
di Zutphen, di Sarverden, di Salme è di Falkenstein &c. &c. &c.

*Da me*

**EVARISTO FELICE DALL' ABACO**

*Cittadino Veronese Maestro de Concerti  
dell' A. S. E. di Baviera.*

OPERA TERZA.

LIBRO SECONDO.

*A AMSTERDAM*

Chez **ESTIENNE ROGER**, Marchand Libraire.

& **MICHEL CHARLES LE CENE**

N<sup>o</sup> 185

Violino Secondo

# SONATA VII

*Largo*

*Piano* *Forte*

*Allemanda Allegro*

*Piano*

*Sarabanda Largo*

*Volti Subito*

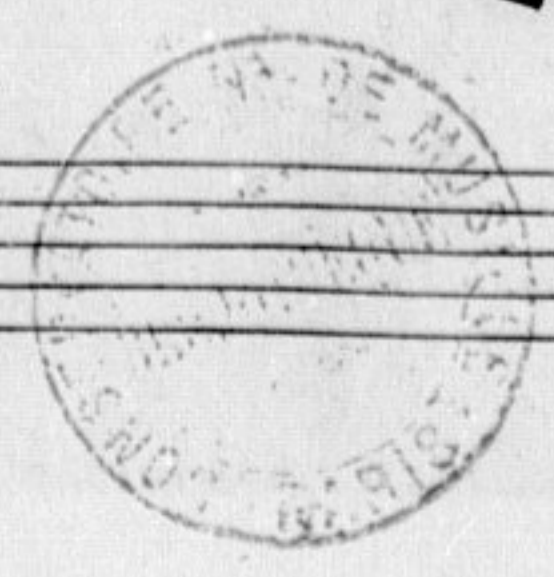

Violino Secondo

1  
*Giga Allegro*  
*Piano*

**SONATA VIII**  
*Largo*

Violino Secondo

*Allegro*

*Piano*

*Sarabanda Largo*

*Volti Subito*

4 Violino Secondo

*Aria Allegro*

**SONATA IX** *Largo*

*Piano* *Allemanda Allegro*

Violino Secondo

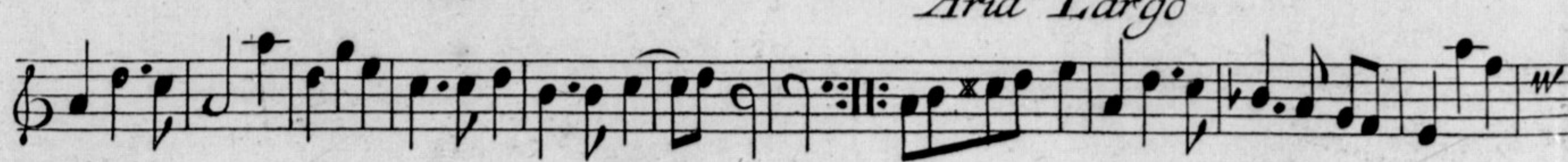

Violino Secondo

SONATA X

*Adagio e Contabile*

*Piano* *Forte*

*Piano* *Forte*

*Piano*

*Allegro*

*Piano*

*Piano*

*Forte*

Violino Secondo

The eleventh staff of the score, marking the end of the piece. It features a treble clef, a key signature of one flat, and a common time signature. The music concludes with a half note followed by quarter notes, and the word *Piano* is written below the staff.

The twelfth staff of the score, showing the final ending. It features a treble clef, a key signature of one flat, and a common time signature. The music concludes with a half note followed by quarter notes, and a double bar line with repeat dots.

# SONATA XI

*Grave*

*Piano*

*Allemanda Allegro*

*Ciaccona Vivace*

*Piano*

*Forte*

Violino Secondo

*Fine* *Piano*

*Forte*

*Piano*

*Forte*

*t.*

*Piano*

*Da Capo del Signo?*

Violino Secondo

SONATA VII

*Largo*

*Piano* *Forte*

*Allegro*

*Piano*

*Piano*

*Aria Adagio*

*Piano* *Forte*

*Gavotta 1 Alternativamente con la 2<sup>de</sup>*

*Fine*

*Gavotta 2<sup>da</sup>*

*Da Capo del Gavotta 1<sup>ma</sup>*

*Allegro Assai*

