

Mus. Pr.

20
169

Organo.

Vespera Longior: et brevioris
Cum Litanis Lauret:
à 4 Voc: 2 W. 2 Viol 4 R

H.F. Bibern
PP 107

Miss. Fr. 169.

E choro S. Michaelis.

2^o

Bibern

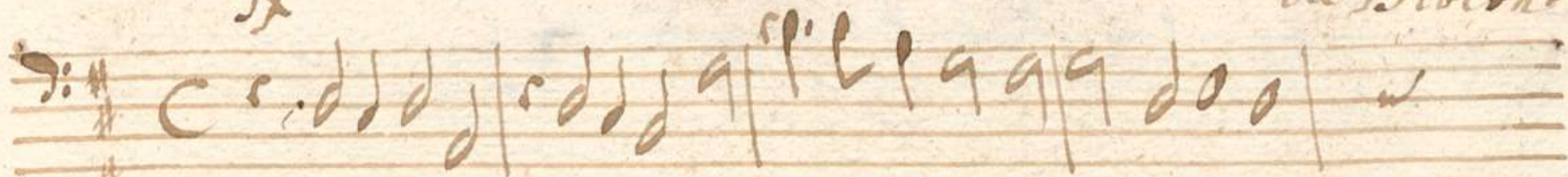

Dixit Doming:

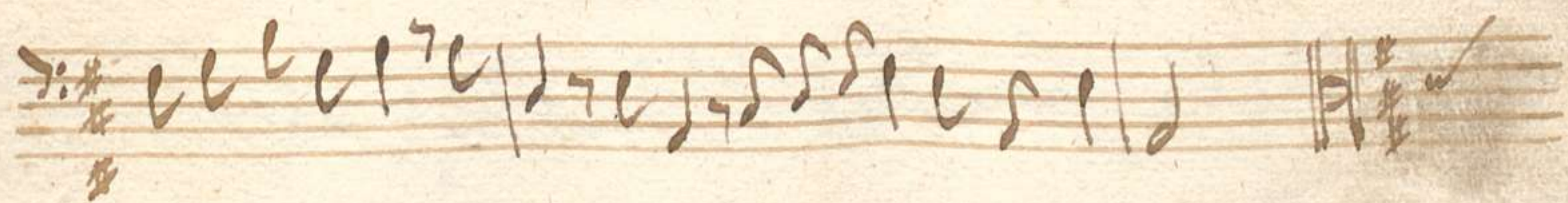
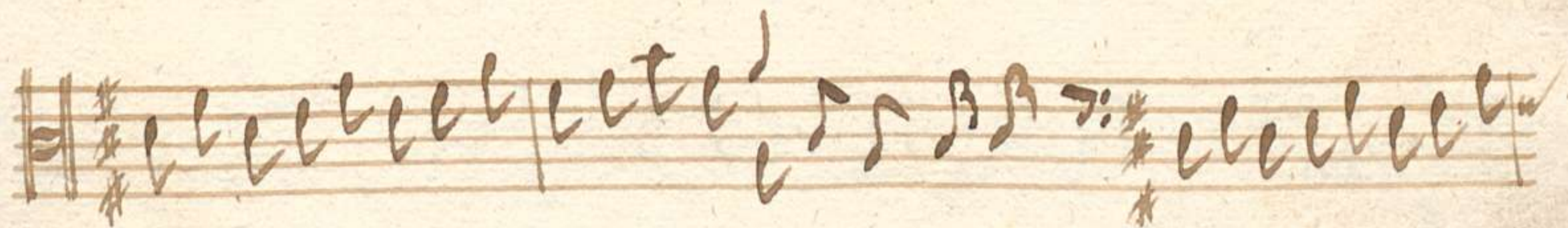
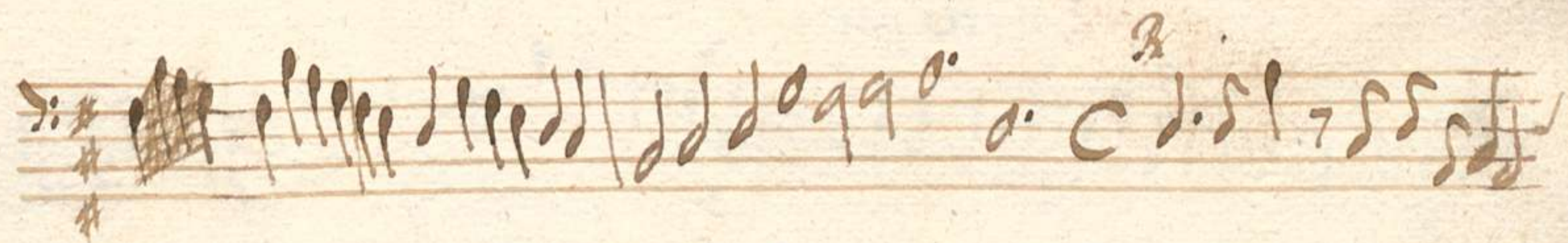
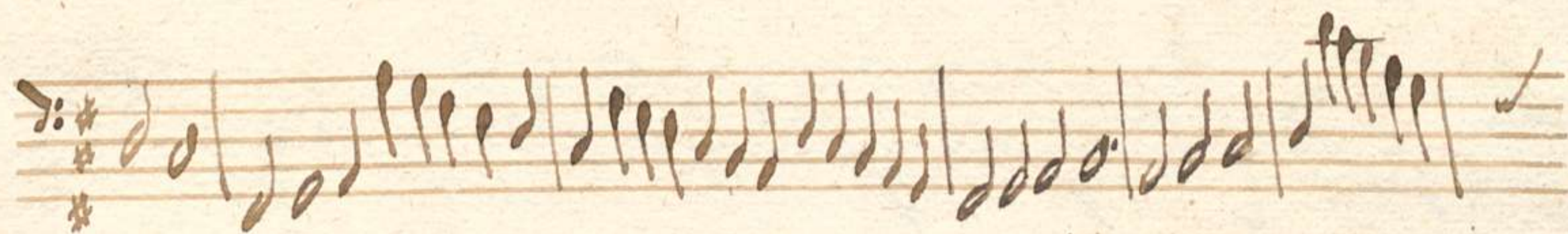
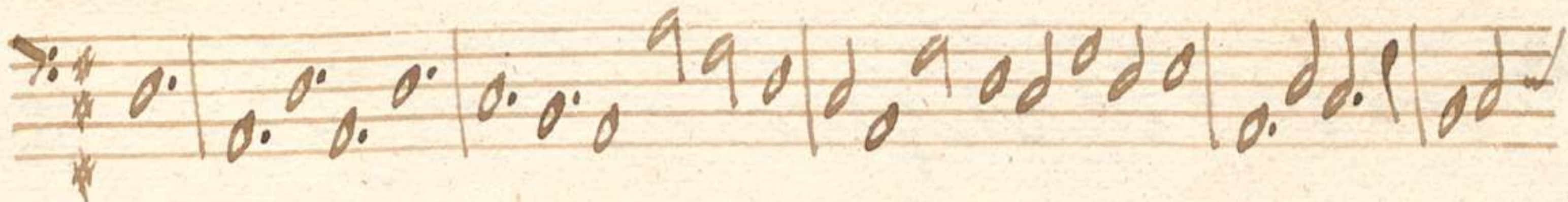
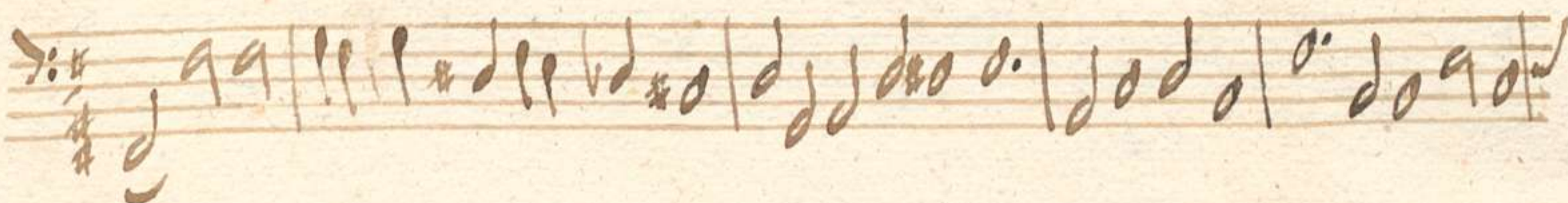
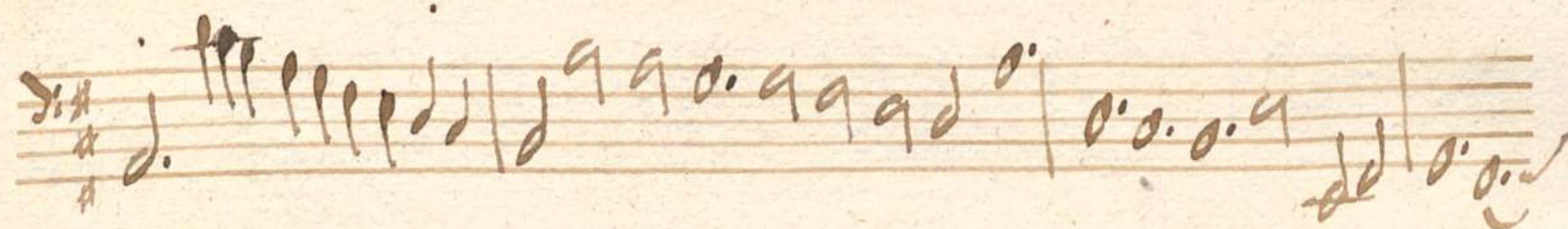
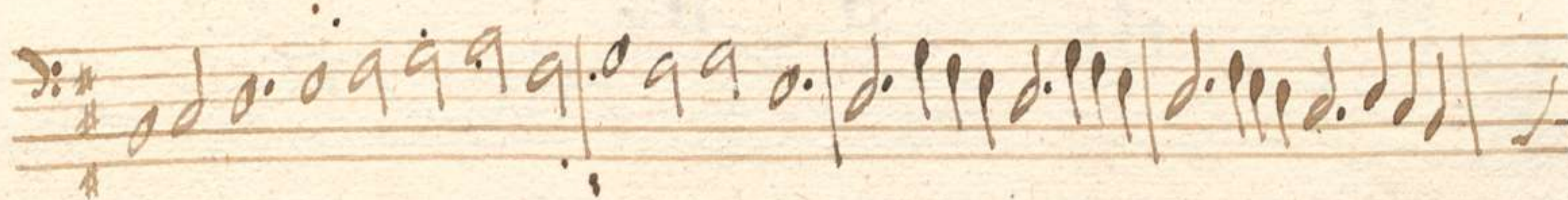
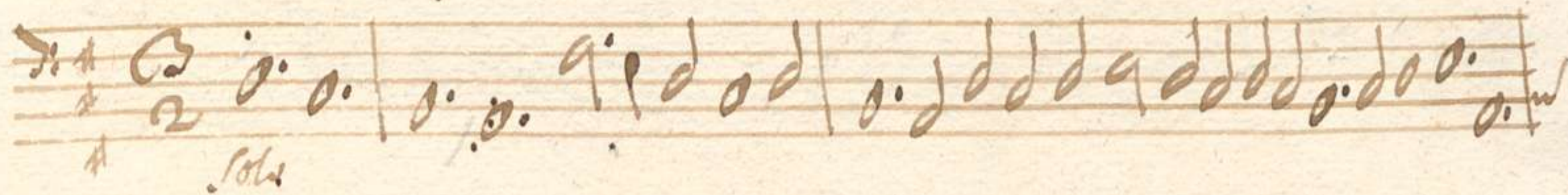

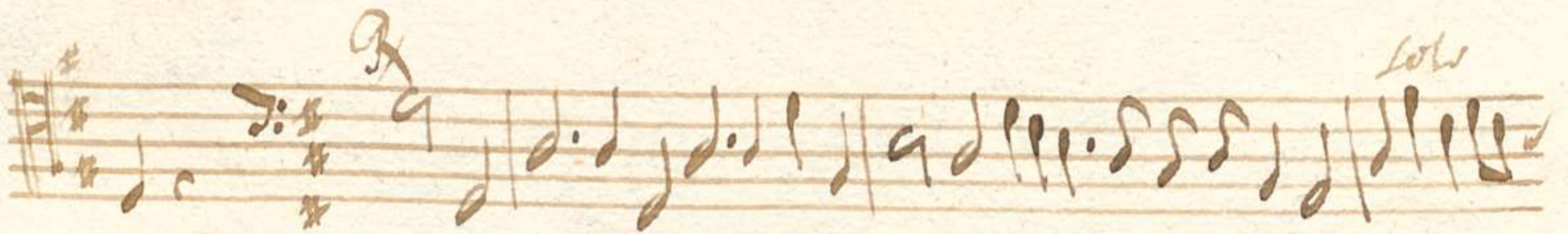
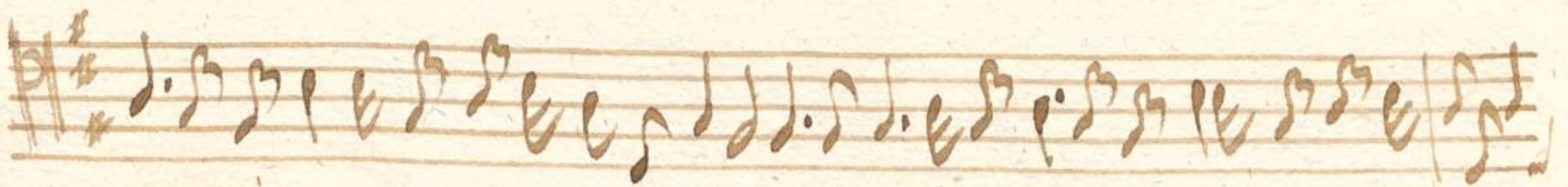
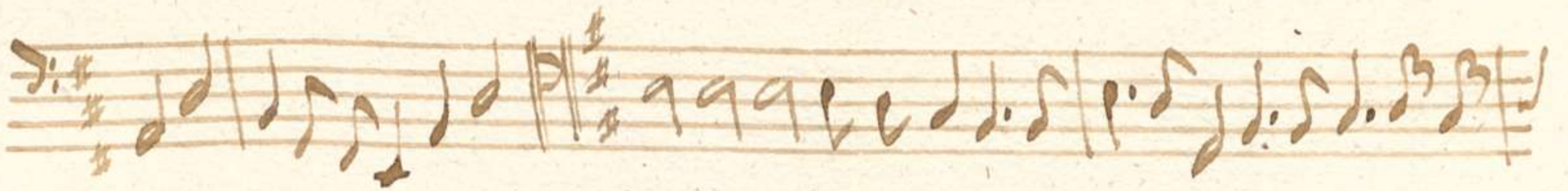
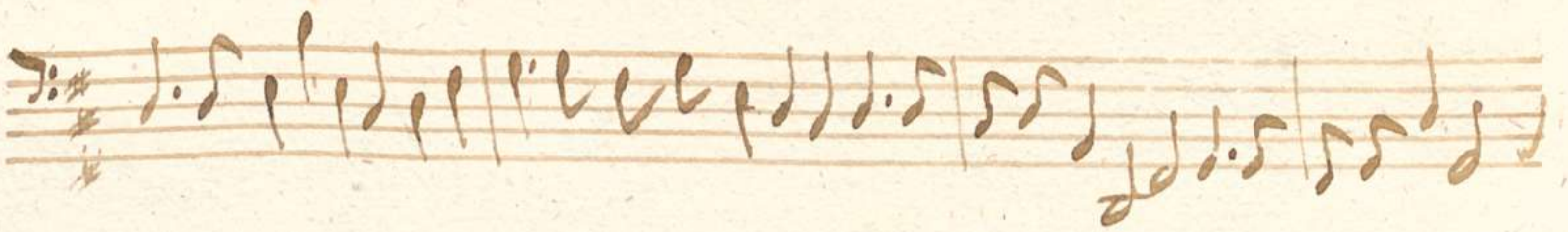
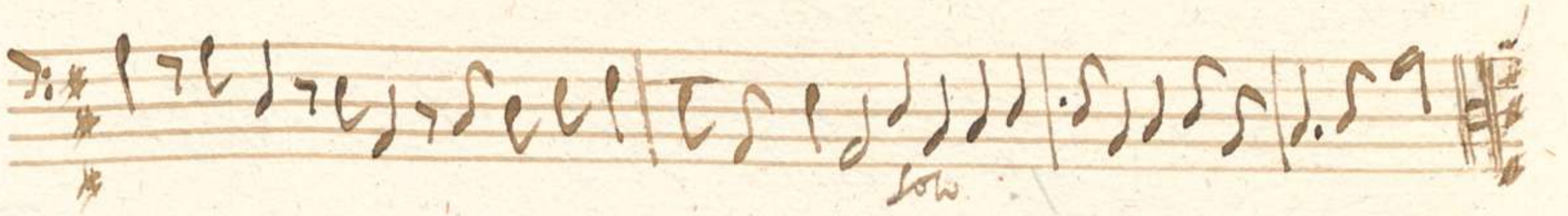
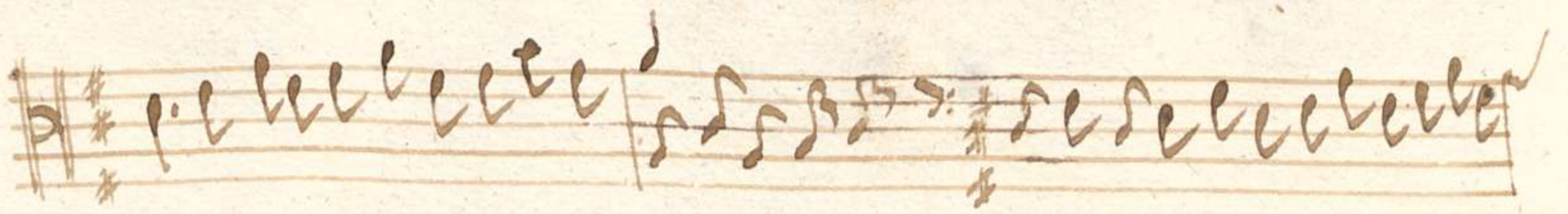

Gloria patri

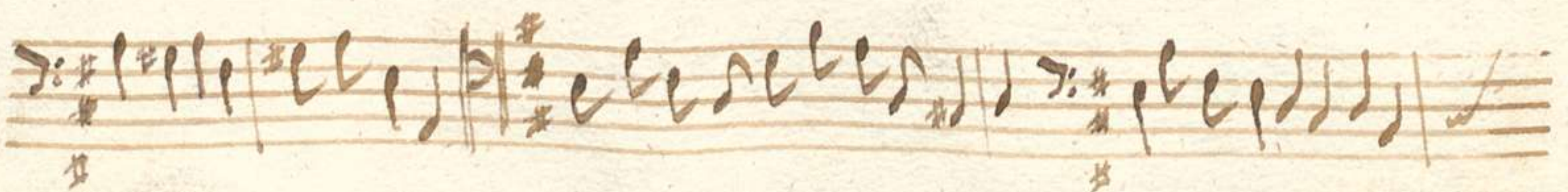
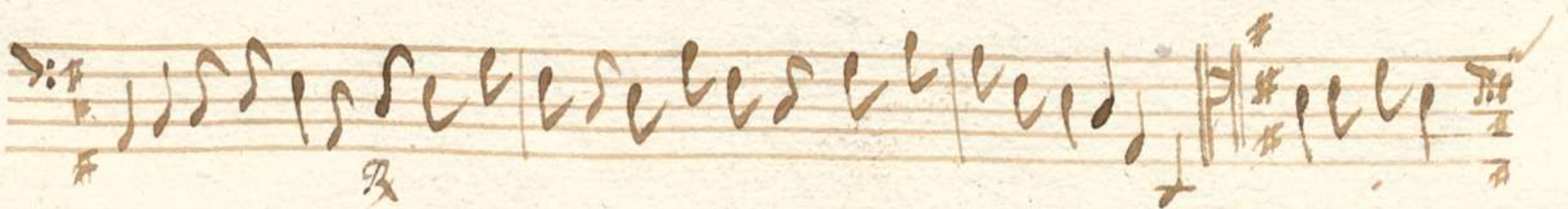
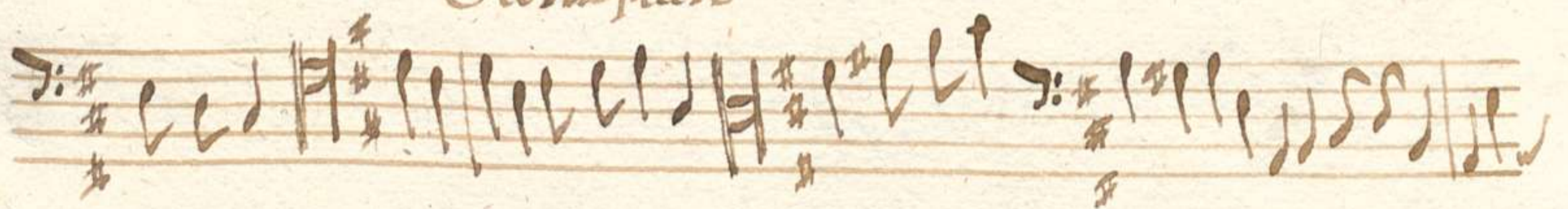

Confitebor.

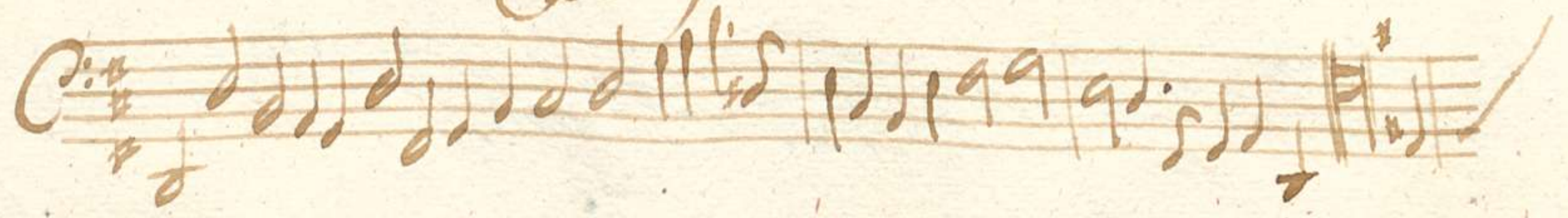
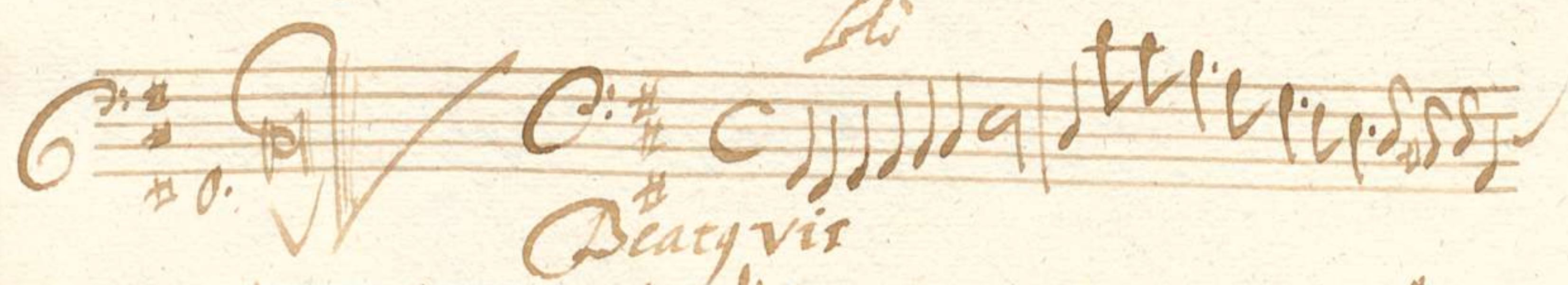
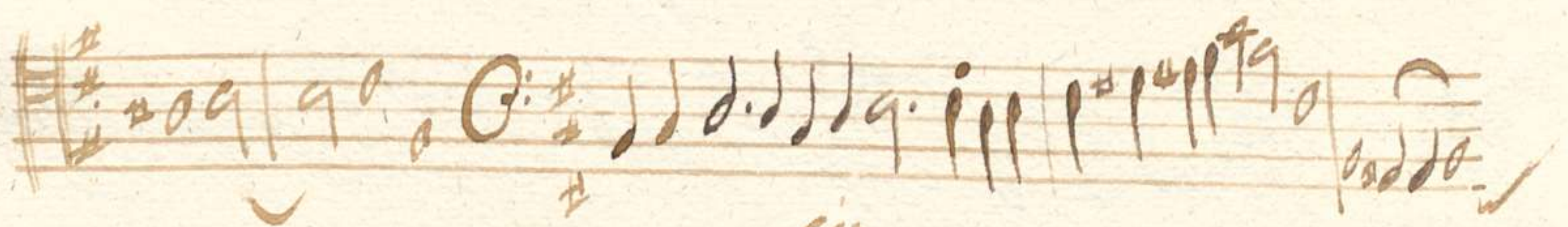
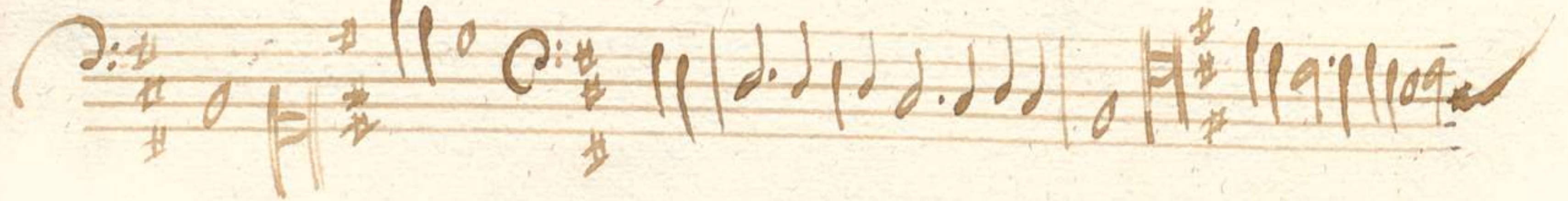
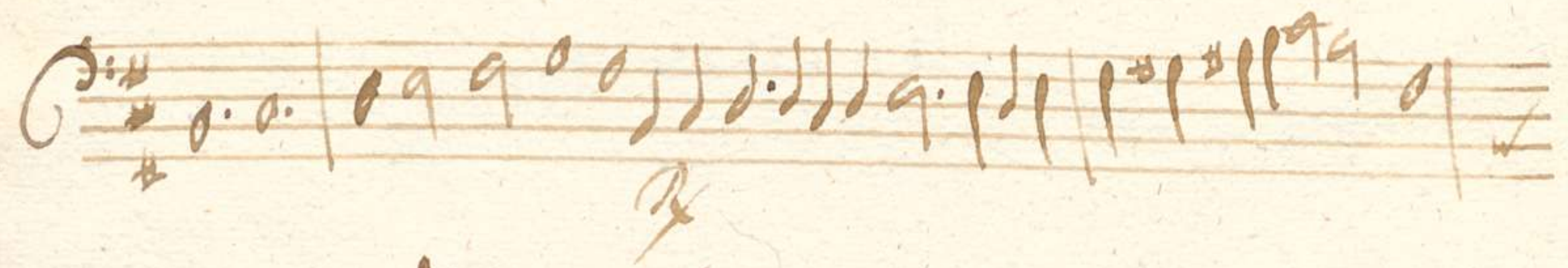
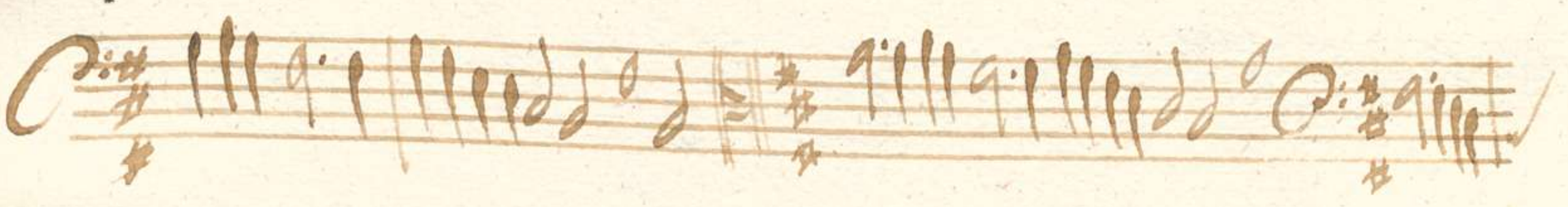
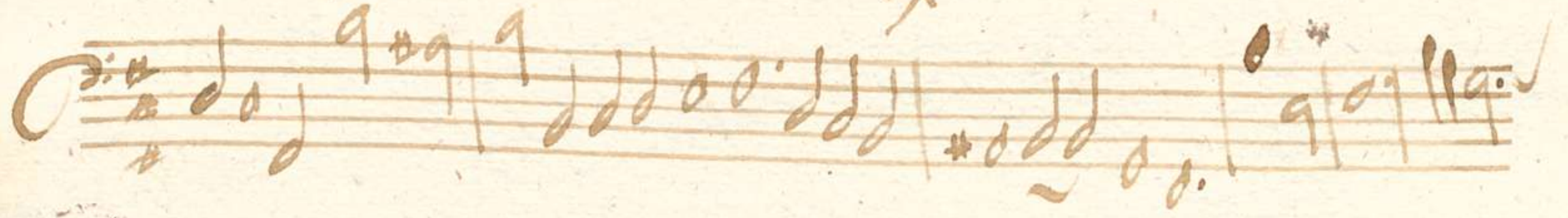
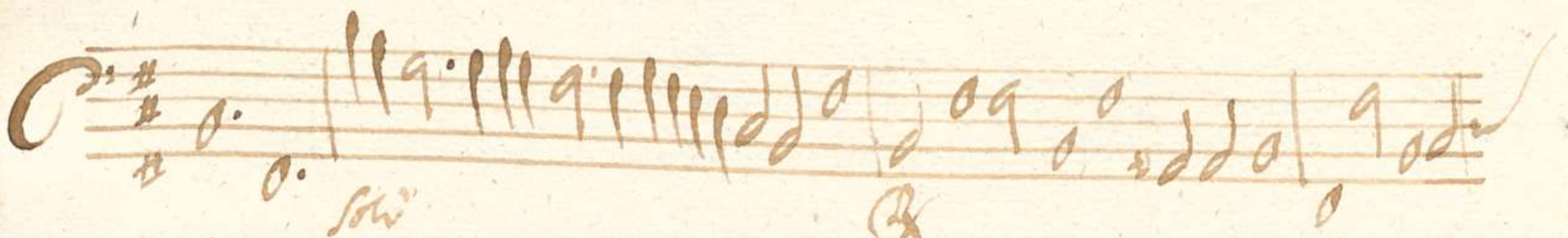
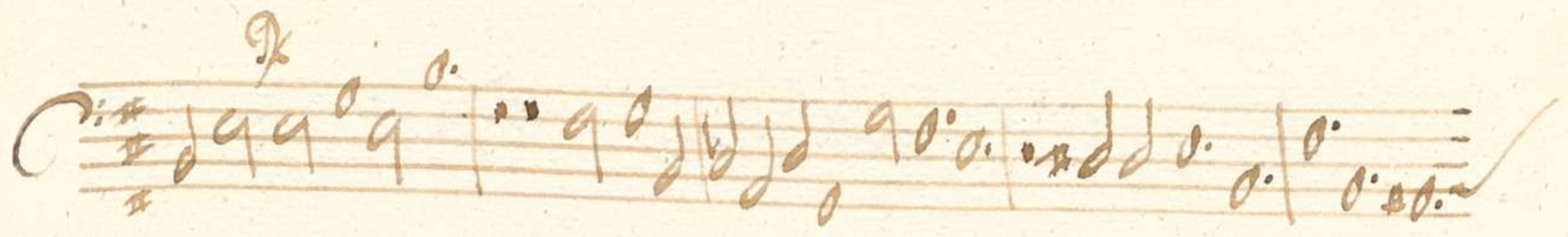
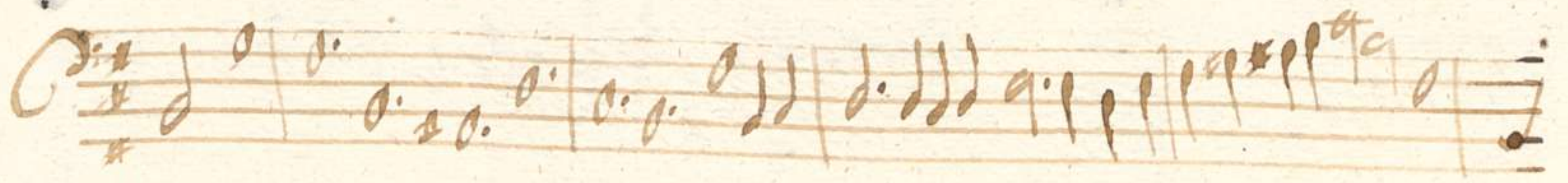

Handwritten musical staff with treble clef, key signature of one sharp (F#), and a 2/4 time signature. The notation includes various note values and rests.

Handwritten musical staff with a C-clef (soprano or alto), key signature of one sharp (F#), and a 2/4 time signature. The notation includes various note values and rests.

Handwritten musical staff with treble clef, key signature of one sharp (F#), and a 2/4 time signature. The notation includes various note values and rests.

Handwritten musical staff with a C-clef (soprano or alto), key signature of one sharp (F#), and a 2/4 time signature. The notation includes various note values and rests.

Handwritten musical staff with a C-clef (soprano or alto), key signature of one sharp (F#), and a 2/4 time signature. The notation includes various note values and rests.

Handwritten musical staff with a C-clef (soprano or alto), key signature of one sharp (F#), and a 2/4 time signature. The notation includes various note values and rests.

Handwritten musical staff with a C-clef (soprano or alto), key signature of one sharp (F#), and a 2/4 time signature. The notation includes various note values and rests.

Handwritten musical staff with a C-clef (soprano or alto), key signature of one sharp (F#), and a 2/4 time signature. The notation includes various note values and rests.

Gloria

Handwritten musical staff with a C-clef (soprano or alto), key signature of one sharp (F#), and a 2/4 time signature. The notation includes various note values and rests.

Handwritten musical staff with a C-clef (soprano or alto), key signature of one sharp (F#), and a 2/4 time signature. The notation includes various note values and rests.

Laudate pueri.

Amen

maestri

Laudate Dominum.

adagio

maestri

Gloria

Magnificat

Handwritten musical notation on a single staff, featuring a treble clef, a key signature of two sharps (F# and C#), and a 3/4 time signature. The notation includes various note values and rests.

Handwritten musical notation on a single staff, featuring a treble clef, a key signature of two sharps, and a 3/4 time signature. The notation includes various note values and rests.

grave

Gloria

Handwritten musical notation on a single staff, featuring a treble clef, a key signature of two sharps, and a 3/4 time signature. The notation includes various note values and rests.

Handwritten musical notation on a single staff, featuring a treble clef, a key signature of two sharps, and a 3/4 time signature. The notation includes various note values and rests.

Handwritten musical notation on a single staff, featuring a treble clef, a key signature of two sharps, and a 3/4 time signature. The notation includes various note values and rests.

Handwritten musical notation on a single staff, featuring a treble clef, a key signature of two sharps, and a 3/4 time signature. The notation includes various note values and rests.

Handwritten musical notation on a single staff, featuring a treble clef, a key signature of two sharps, and a 3/4 time signature. The notation includes various note values and rests.

Four empty musical staves.

Handwritten musical notation on a single staff, featuring a treble clef, a key signature of two sharps, and a 3/4 time signature. The notation includes various note values and rests.

per se superius

Psalmi de B. Virgine

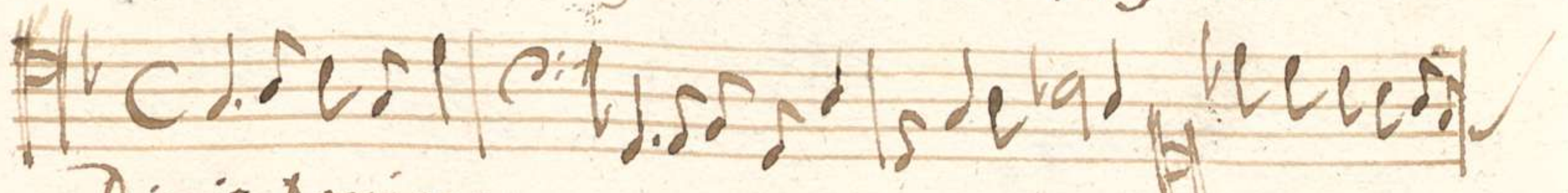

Dixit Dominus.

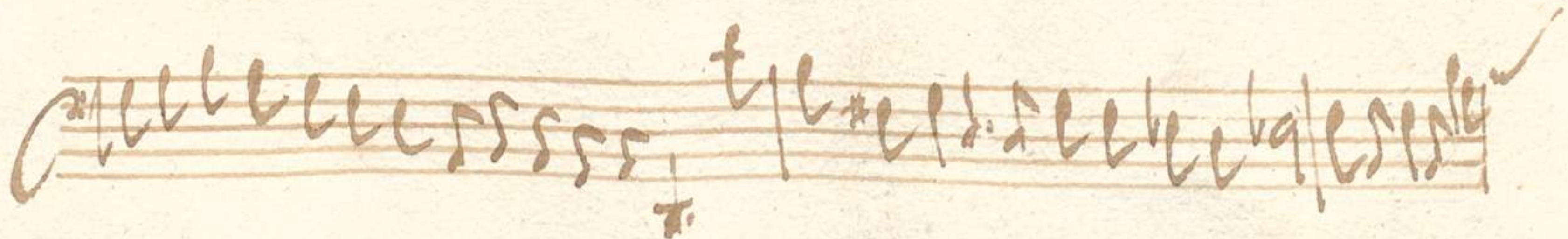
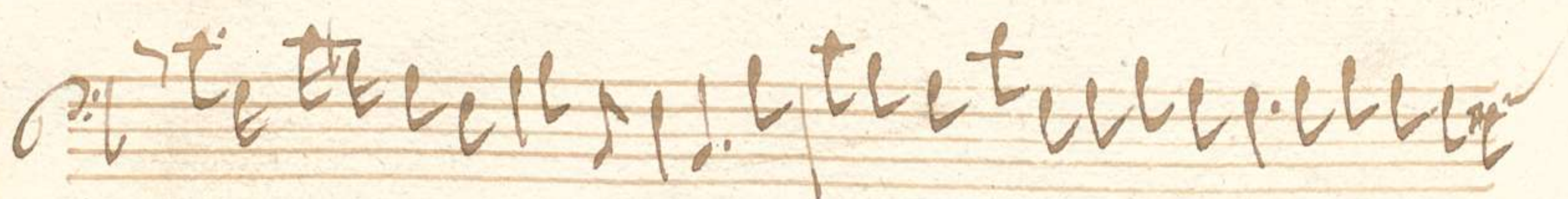
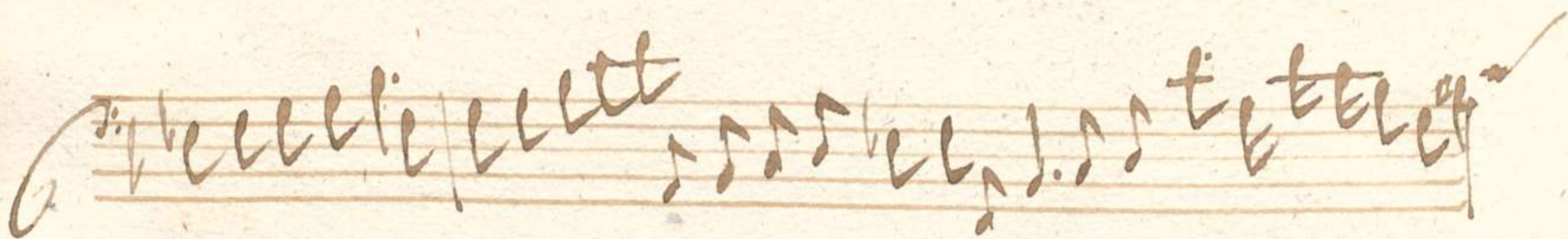
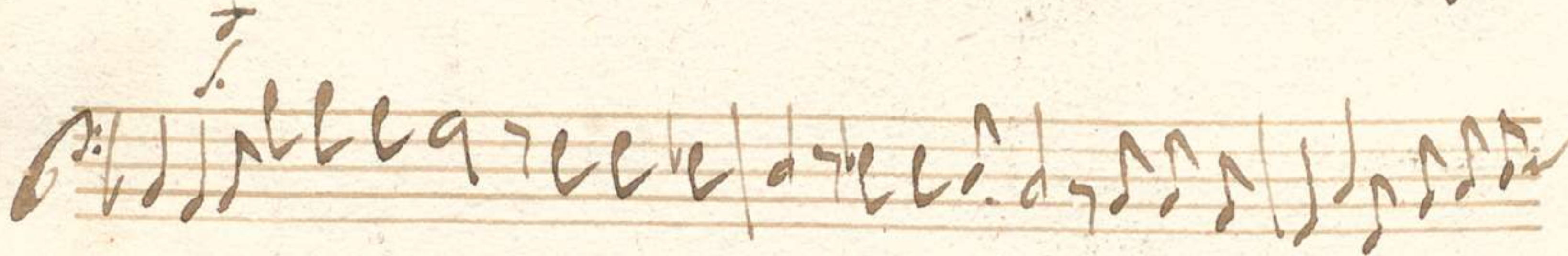
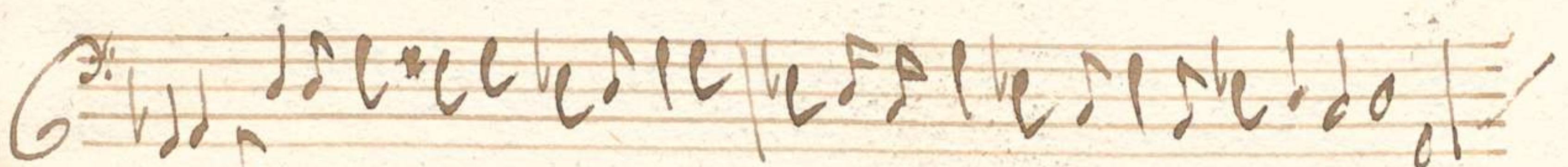
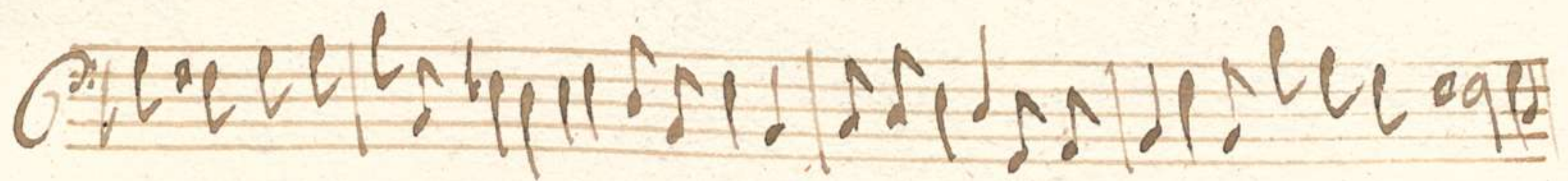
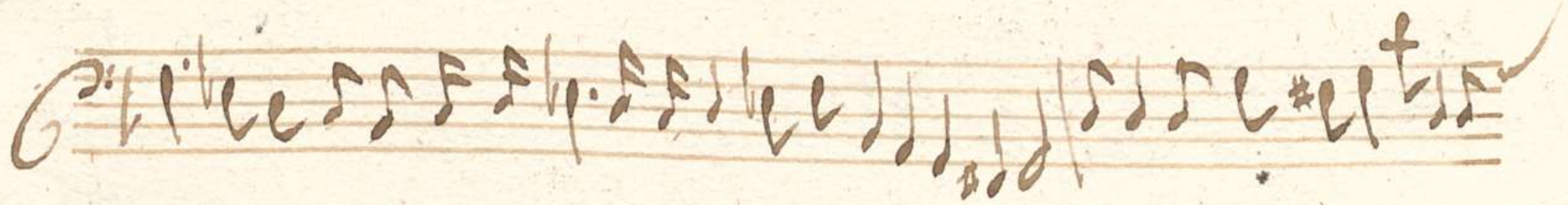
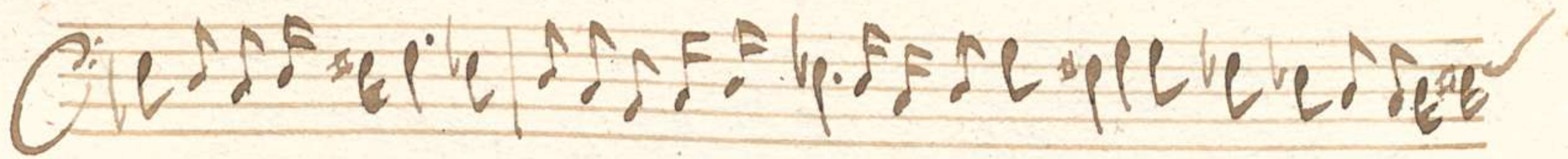
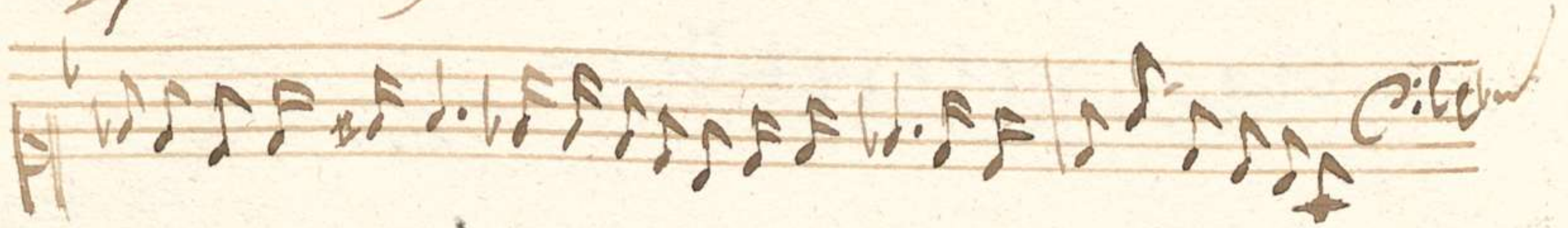

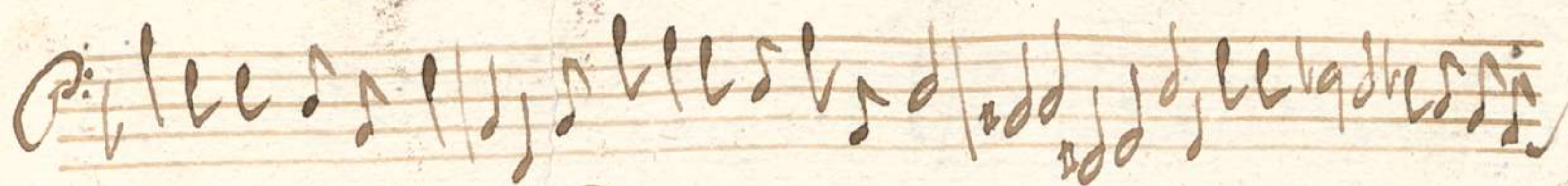

R



Gloria

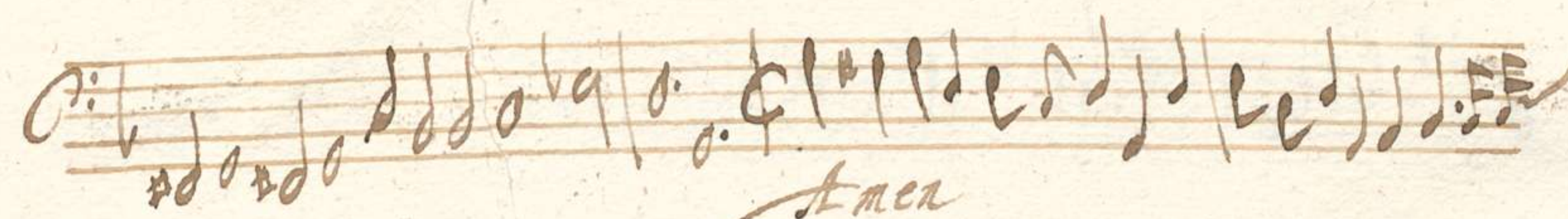

Amen

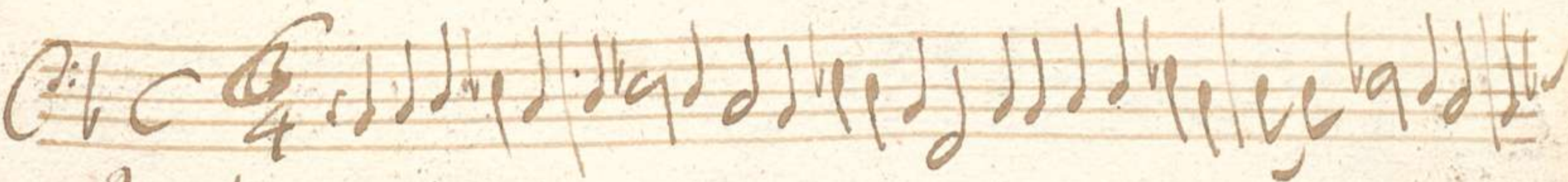
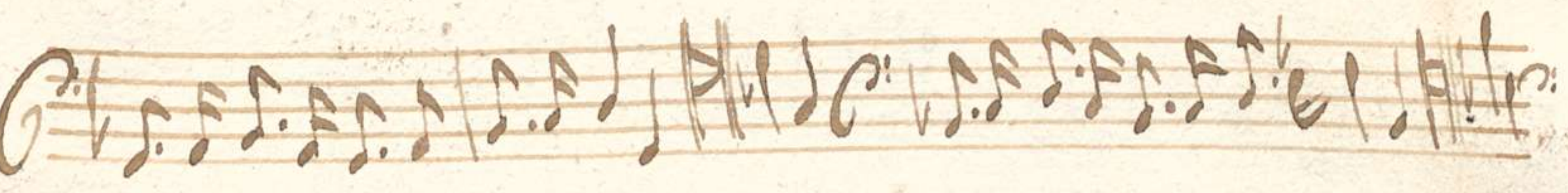
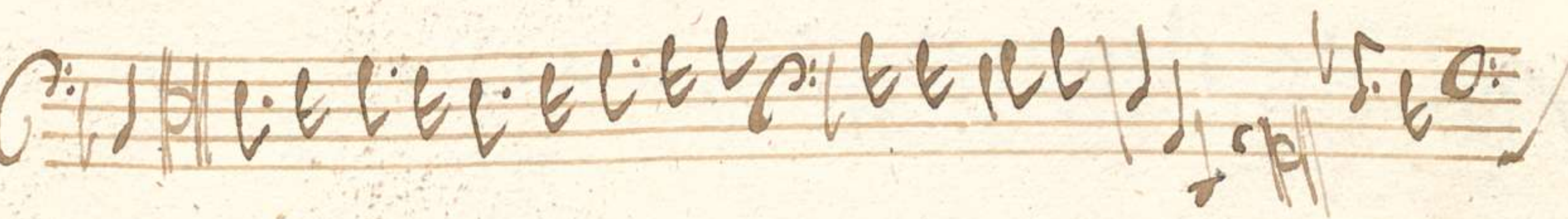
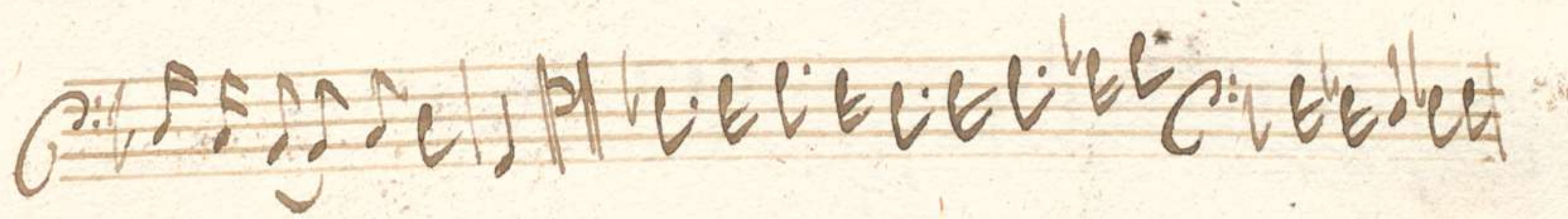
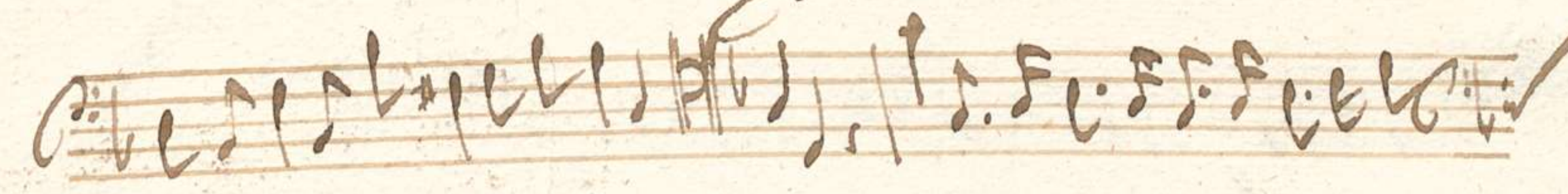

Laudate pueri

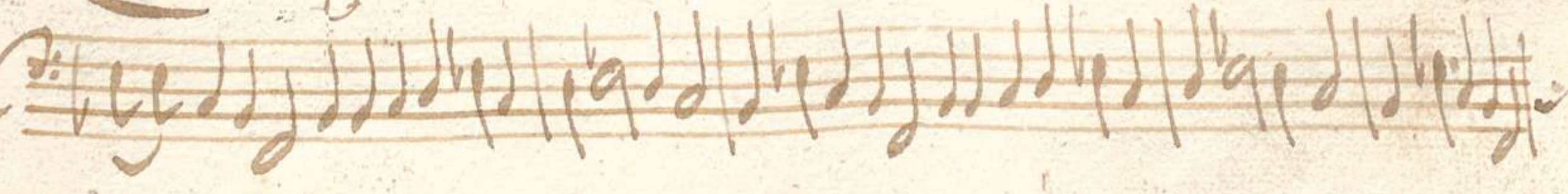

Letatq sum . -

Handwritten musical notation on a single staff, featuring various note values and rests.

Handwritten musical notation on a single staff, featuring various note values and rests.

Handwritten musical notation on a single staff, featuring various note values and rests.

Handwritten musical notation on a single staff, featuring various note values and rests.

Handwritten musical notation on a single staff, featuring various note values and rests.

Handwritten musical notation on a single staff, featuring various note values and rests.

Handwritten musical notation on a single staff, featuring various note values and rests.

Handwritten musical notation on a single staff, featuring various note values and rests.

Gloria.

Handwritten musical notation on a single staff, featuring various note values and rests.

Handwritten musical notation on a single staff, featuring various note values and rests.

Handwritten musical notation on a five-line staff, featuring various note values and rests.

Handwritten musical notation on a five-line staff, featuring various note values and rests.

Amen

Handwritten musical notation on a five-line staff, featuring various note values and rests.

Handwritten musical notation on a five-line staff, featuring various note values and rests.

Handwritten musical notation on a five-line staff, featuring various note values and rests.

Handwritten musical notation on a five-line staff, featuring various note values and rests.

Handwritten musical notation on a five-line staff, featuring various note values and rests.

Handwritten musical notation on a five-line staff, featuring various note values and rests.

Nisi Dominus

Handwritten musical notation on a five-line staff, featuring various note values and rests.

Handwritten musical notation on a five-line staff, featuring various note values and rests.

Handwritten musical notation on a five-line staff, featuring a treble clef and a key signature of one sharp (F#). The notation consists of a series of notes and rests, with a double bar line near the end of the staff.

Handwritten musical notation on a five-line staff, featuring a treble clef and a key signature of one sharp (F#). The notation consists of a series of notes and rests, with a double bar line near the end of the staff.

Handwritten musical notation on a five-line staff, featuring a treble clef and a key signature of one sharp (F#). The notation consists of a series of notes and rests, with a double bar line near the end of the staff.

Handwritten musical notation on a five-line staff, featuring a treble clef and a key signature of one sharp (F#). The notation consists of a series of notes and rests, with a double bar line near the end of the staff.

Handwritten musical notation on a five-line staff, featuring a treble clef and a key signature of one sharp (F#). The notation consists of a series of notes and rests, with a double bar line near the end of the staff.

Handwritten musical notation on a five-line staff, featuring a treble clef and a key signature of one sharp (F#). The notation consists of a series of notes and rests, with a double bar line near the end of the staff.

Handwritten musical notation on a five-line staff, featuring a treble clef and a key signature of one sharp (F#). The notation consists of a series of notes and rests, with a double bar line near the end of the staff.

Handwritten musical notation on a five-line staff, featuring a treble clef and a key signature of one sharp (F#). The notation consists of a series of notes and rests, with a double bar line near the end of the staff.

Handwritten musical notation on a five-line staff, featuring a treble clef and a key signature of one sharp (F#). The notation consists of a series of notes and rests, with a double bar line near the end of the staff.

Handwritten musical notation on a five-line staff, featuring a treble clef and a key signature of one sharp (F#). The notation consists of a series of notes and rests, with a double bar line near the end of the staff.

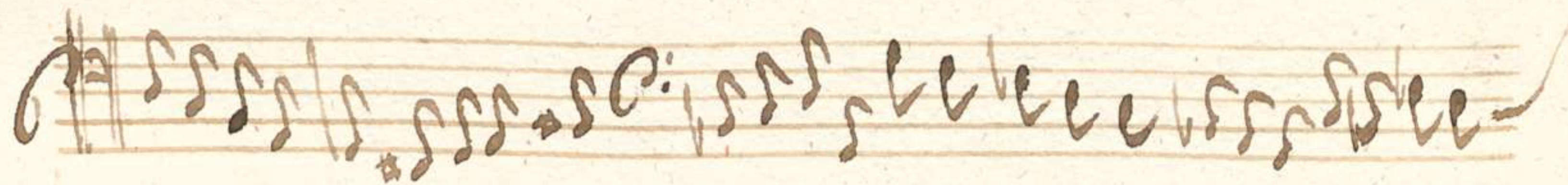
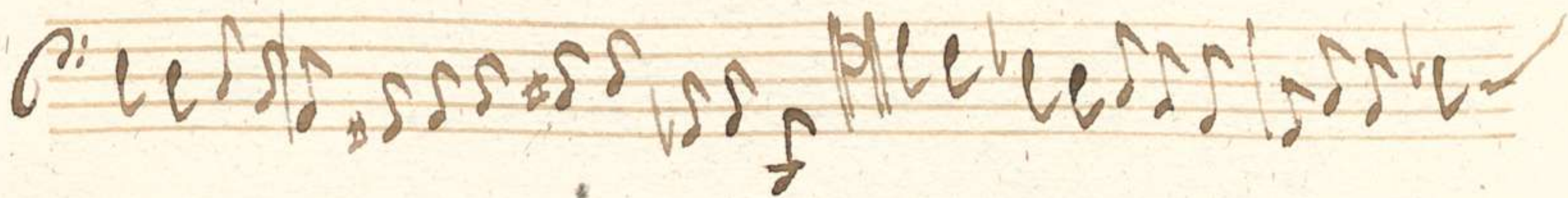
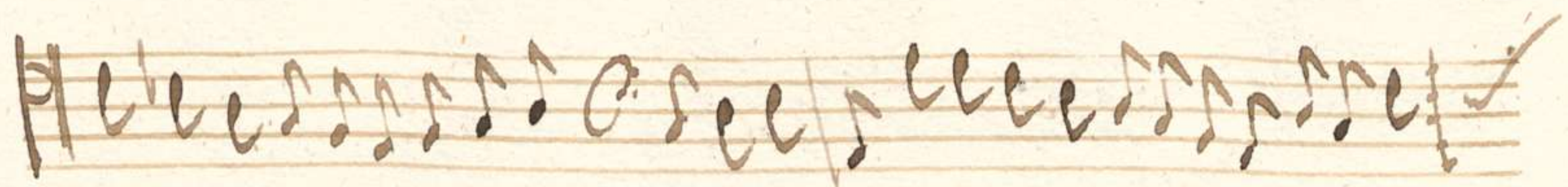

Lauda Jerusalem .

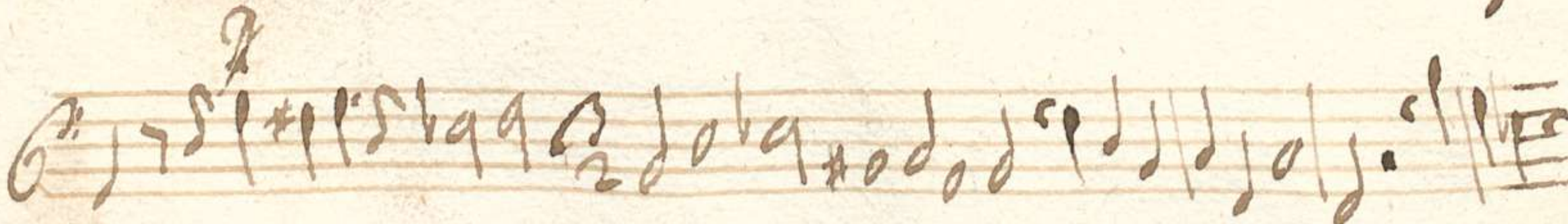
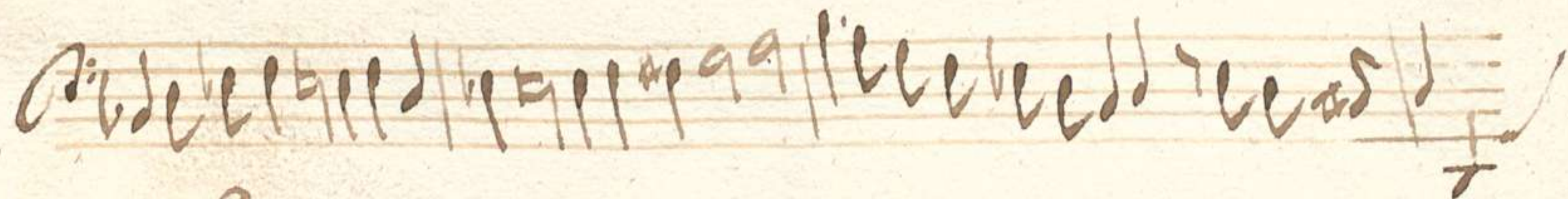
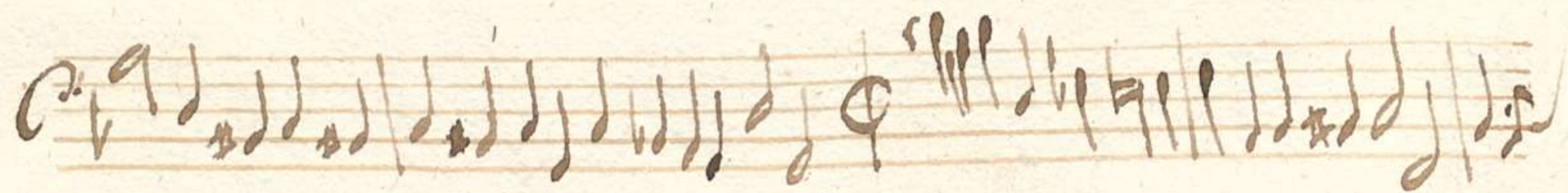
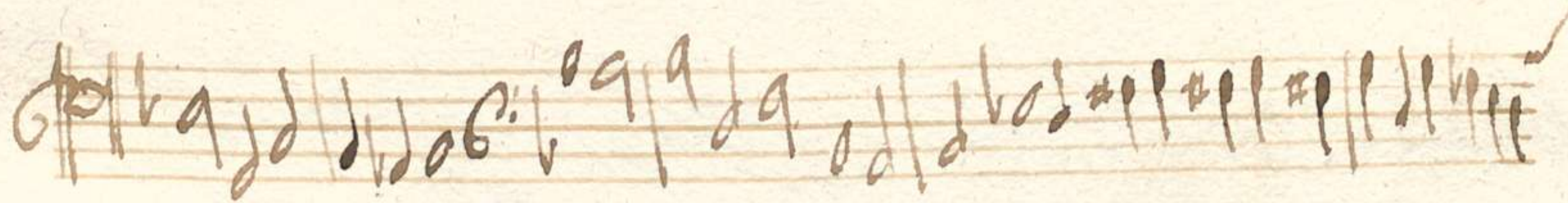
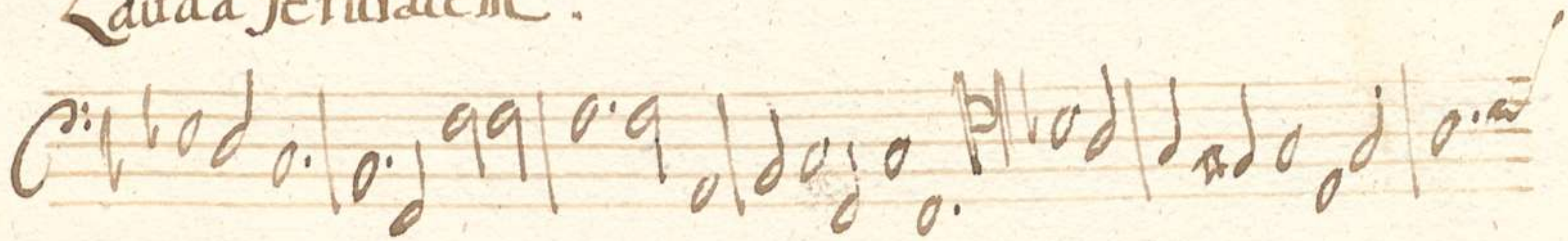

Handwritten musical notation on a five-line staff, featuring various note values and rests.

Handwritten musical notation on a five-line staff, featuring various note values and rests.

Handwritten musical notation on a five-line staff, featuring various note values and rests.

Handwritten musical notation on a five-line staff, featuring various note values and rests.

Handwritten musical notation on a five-line staff, featuring various note values and rests.

Amen.

Handwritten musical notation on a five-line staff, featuring various note values and rests.

Handwritten musical notation on a five-line staff, featuring various note values and rests.

Handwritten musical notation on a five-line staff, featuring various note values and rests.

Handwritten musical notation on a five-line staff, featuring various note values and rests.

Empty musical staff lines at the bottom of the page.

Solo

Handwritten musical notation on a five-line staff. It begins with a treble clef, a common time signature (C), and a 3/4 time signature. The notes are written in a cursive, historical style.

Magnificat

Handwritten musical notation on a five-line staff, continuing the piece.

Handwritten musical notation on a five-line staff, continuing the piece.

Handwritten musical notation on a five-line staff, continuing the piece.

Solo

Handwritten musical notation on a five-line staff, continuing the piece.

Handwritten musical notation on a five-line staff, continuing the piece.

Handwritten musical notation on a five-line staff, continuing the piece.

Handwritten musical notation on a five-line staff, continuing the piece.

Handwritten musical notation on a five-line staff, continuing the piece.

Solo

Handwritten musical notation on a five-line staff, continuing the piece.

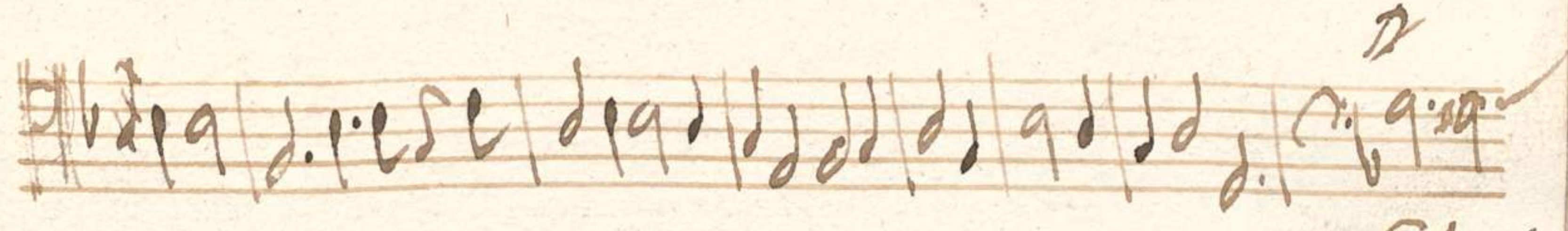
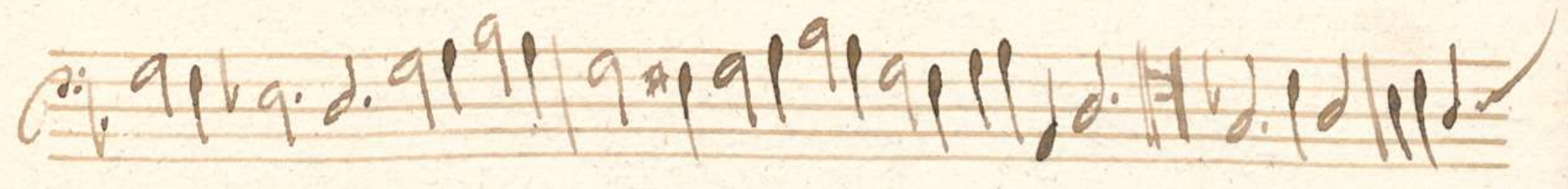
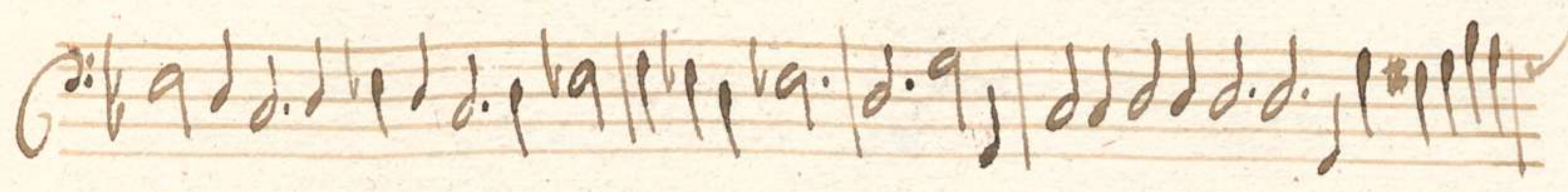

Gloria

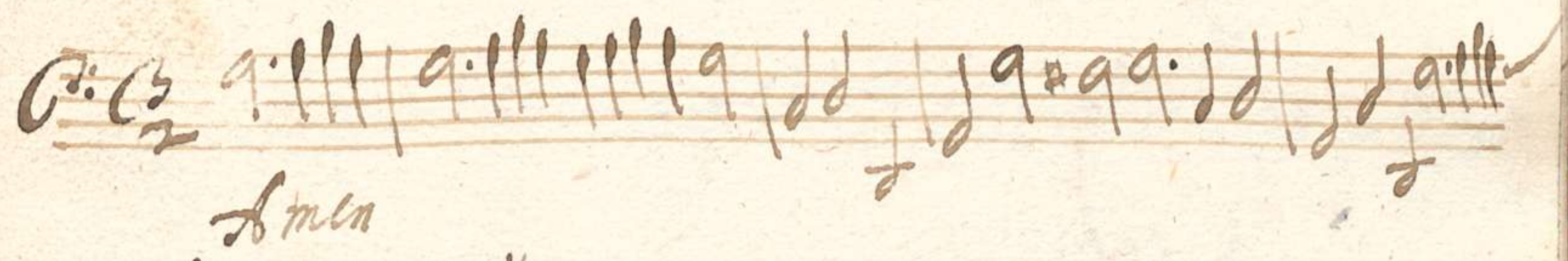
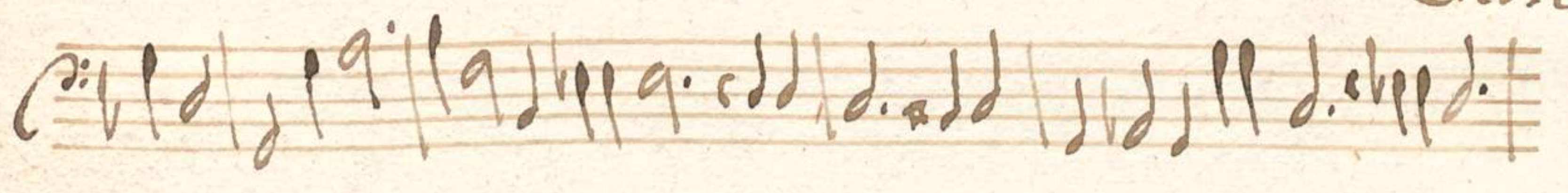

Amen

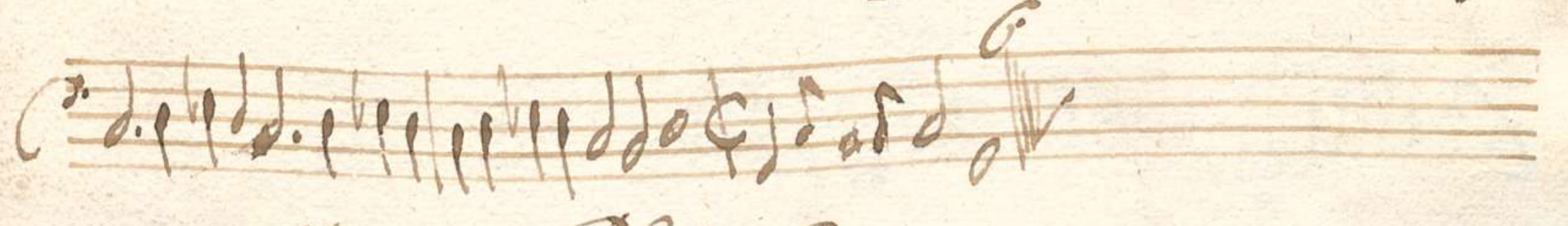
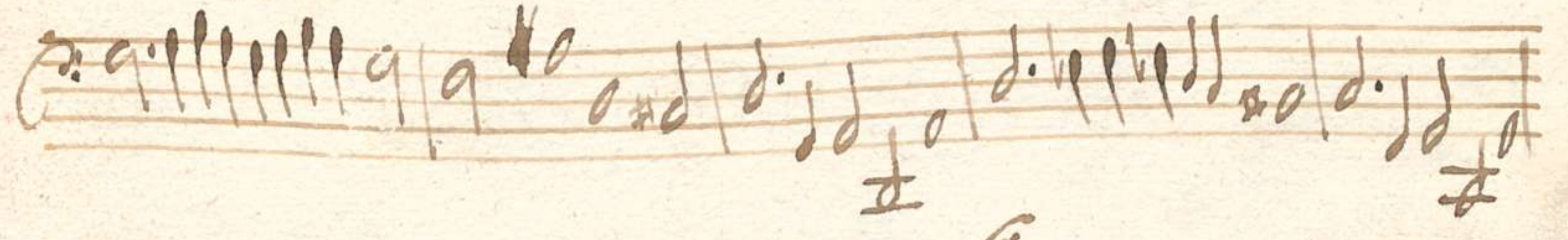

Solo Psalmi Breuiiores

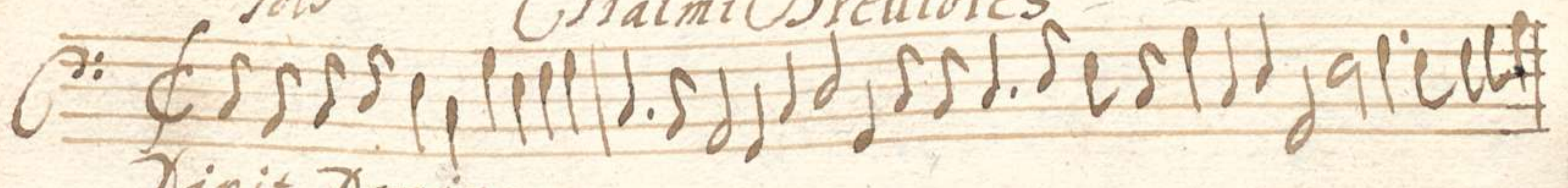

Dixit Dominus.

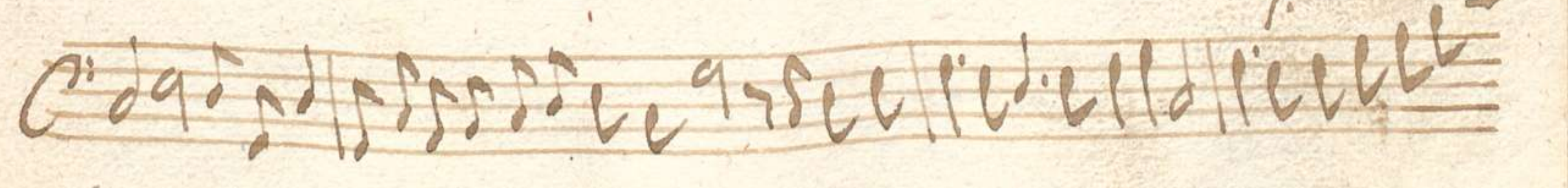
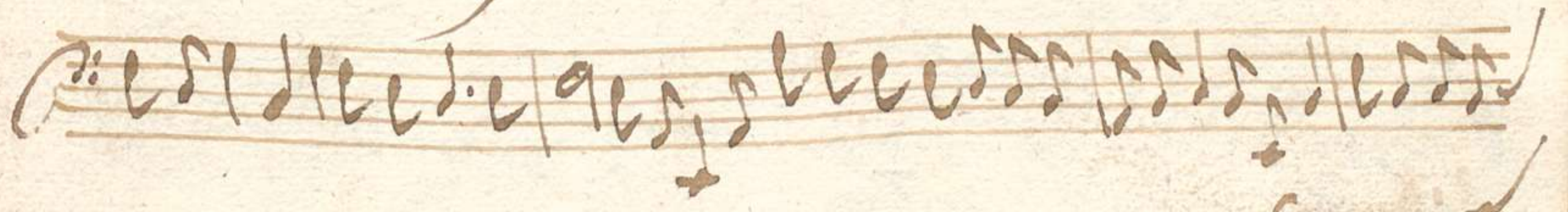

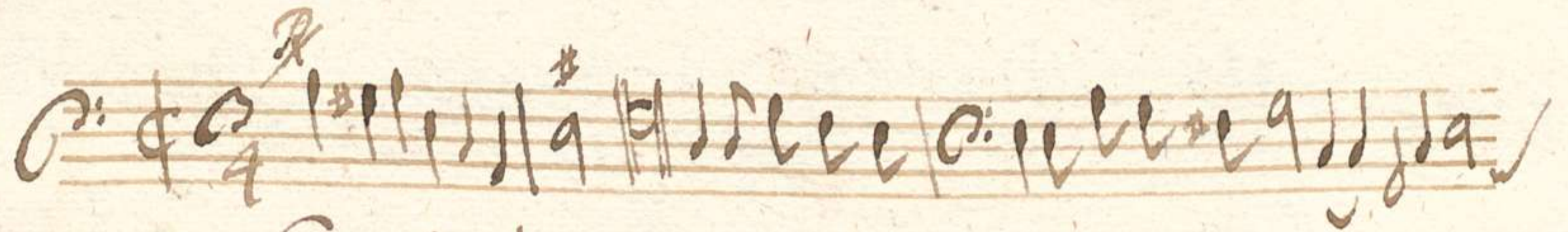
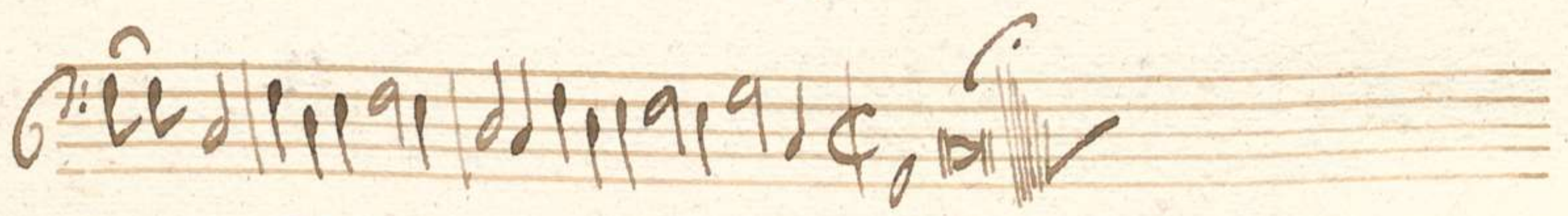
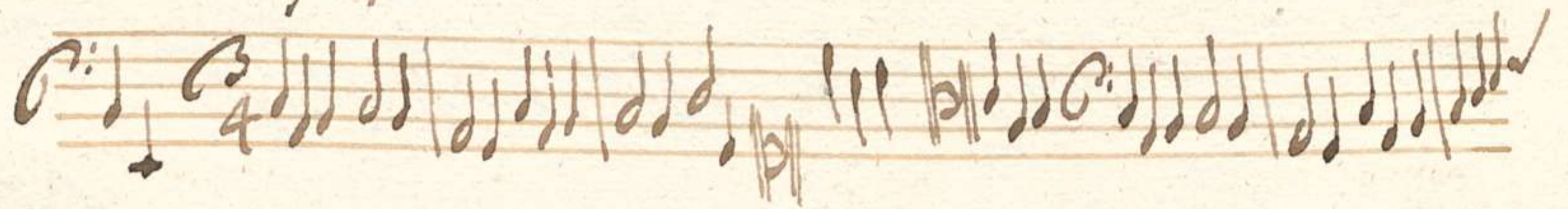
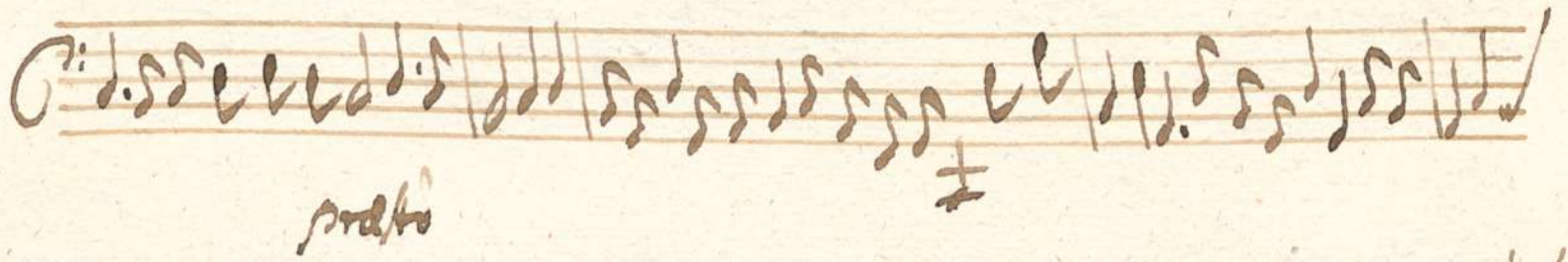
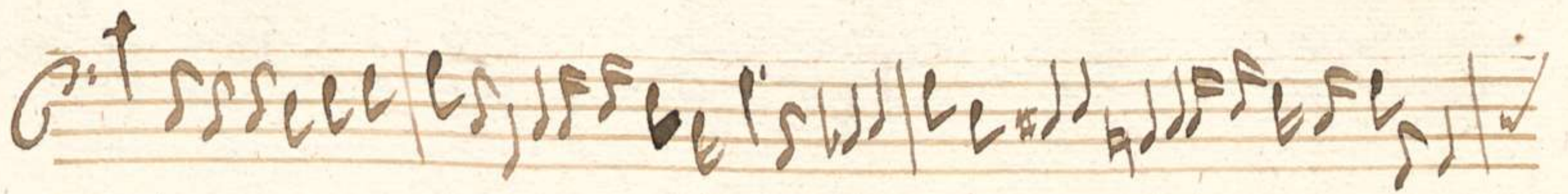

Confitebor.

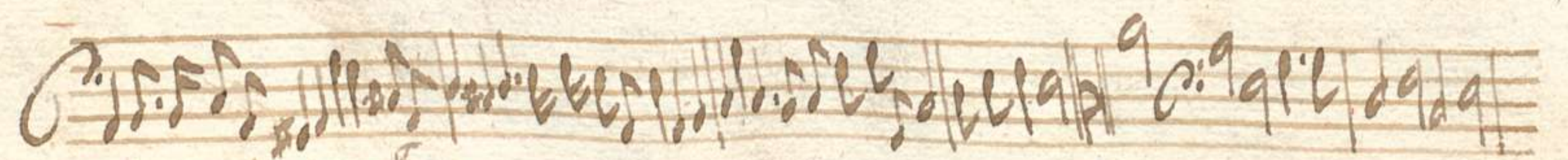
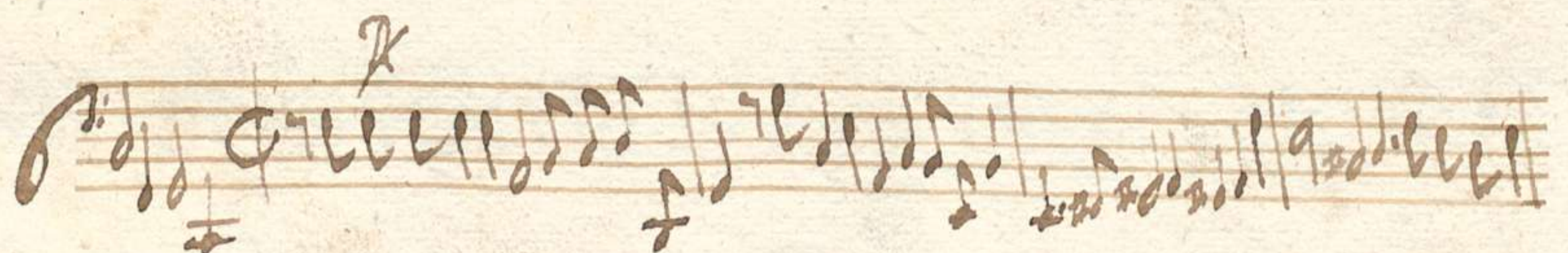
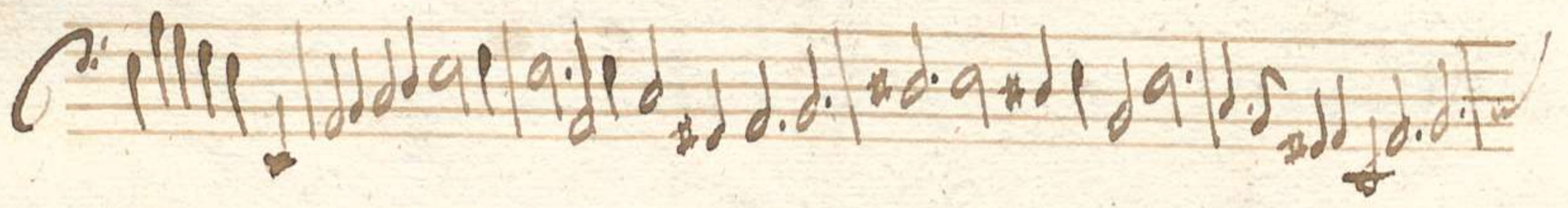
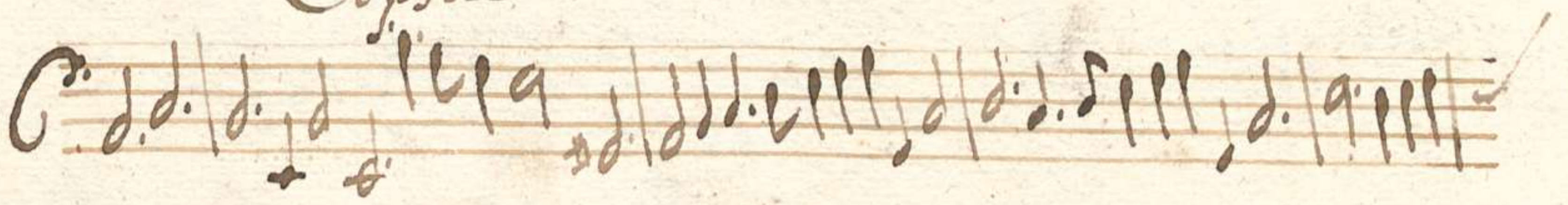

Amen

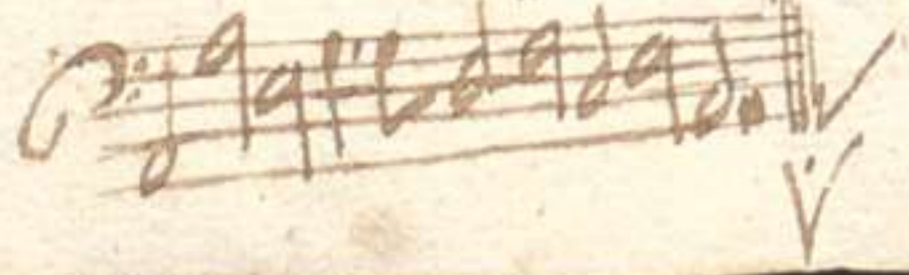

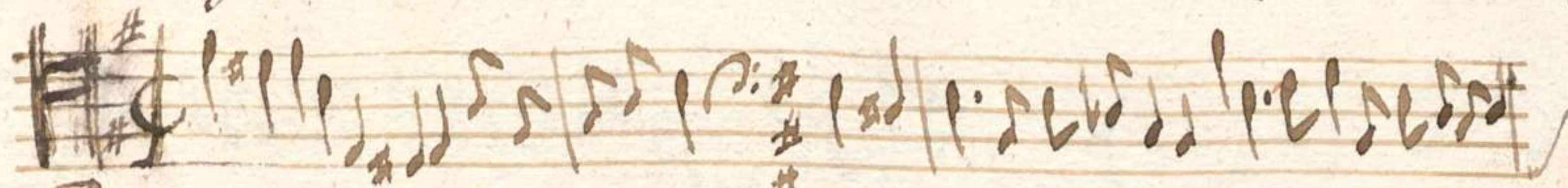

Beatus vir

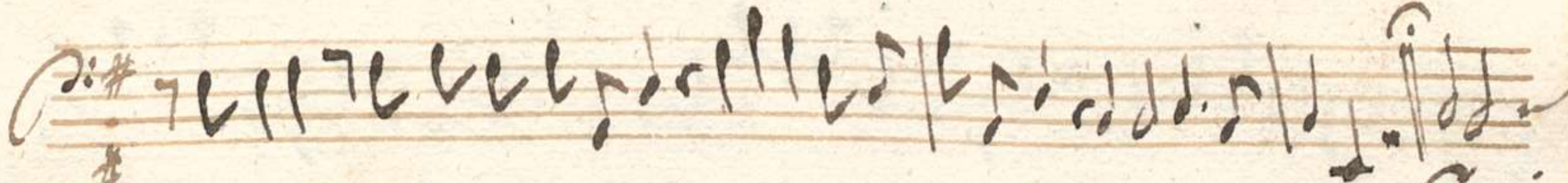
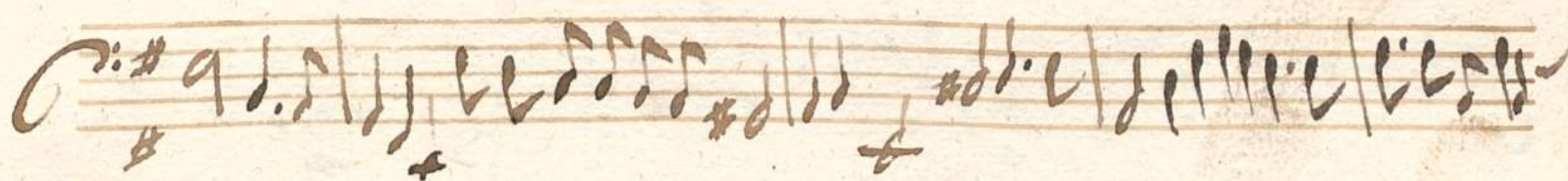
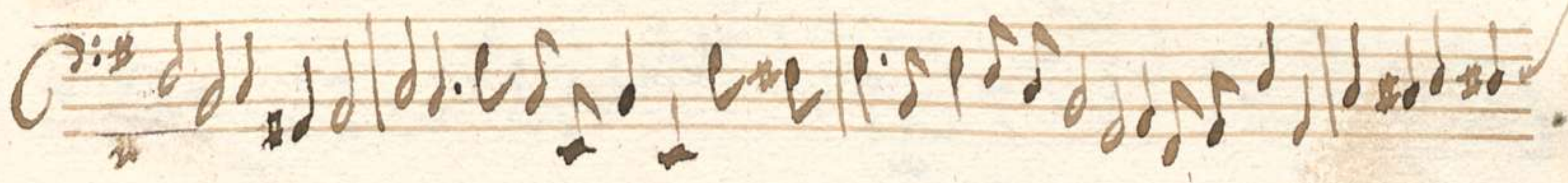
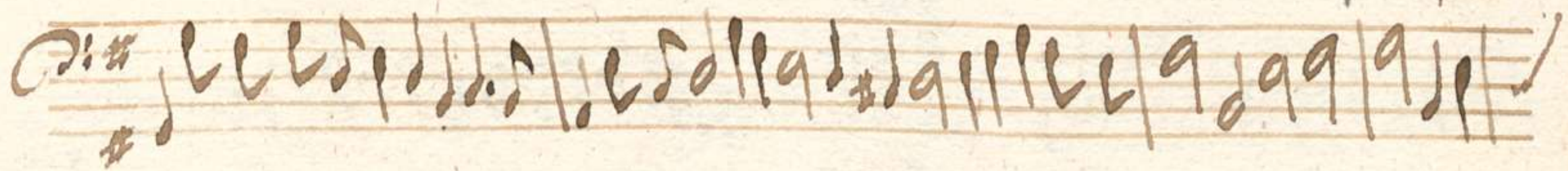

Gloria

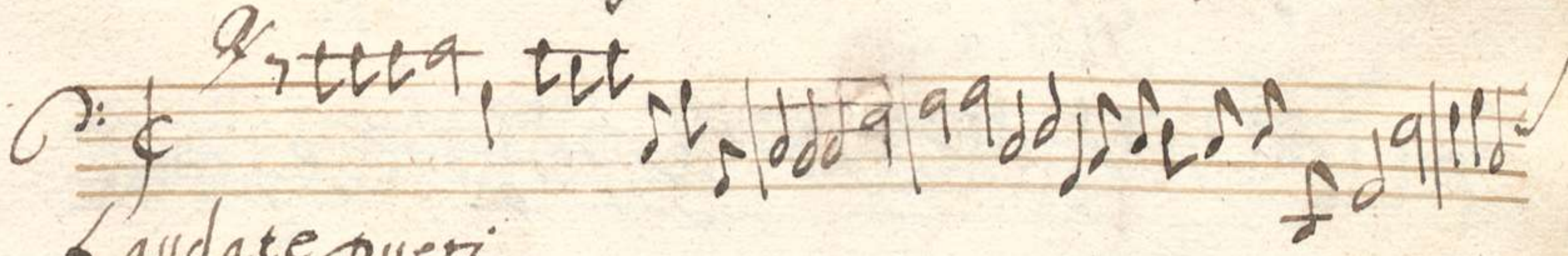
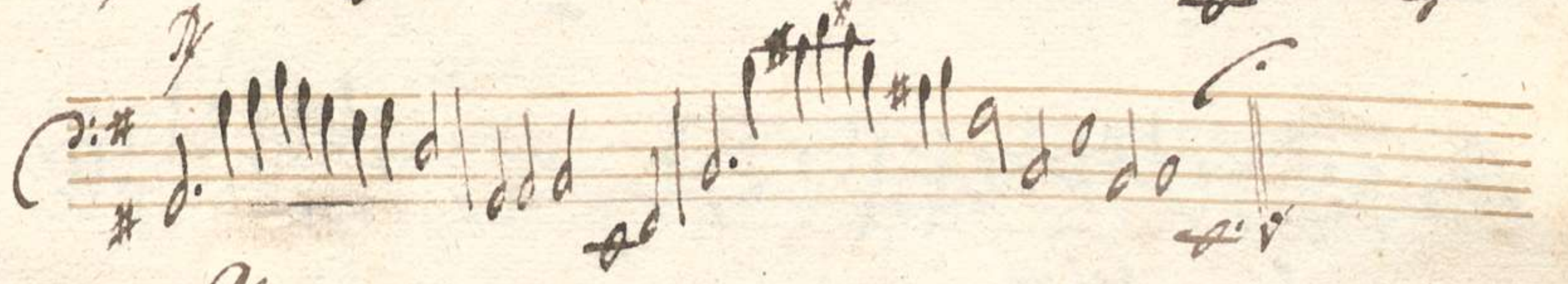
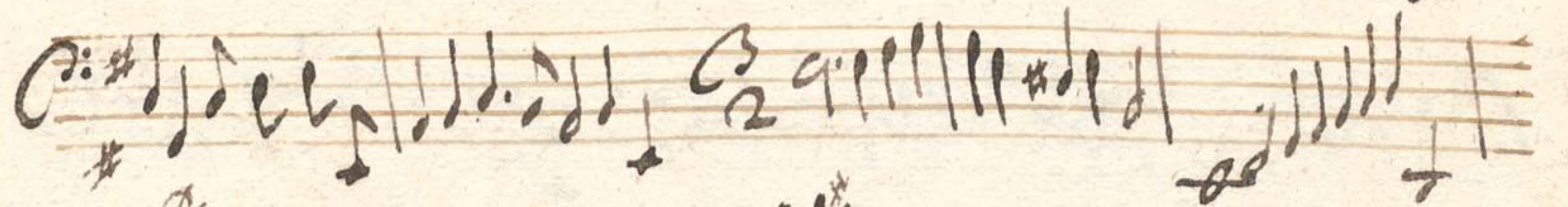

Laudate pueri

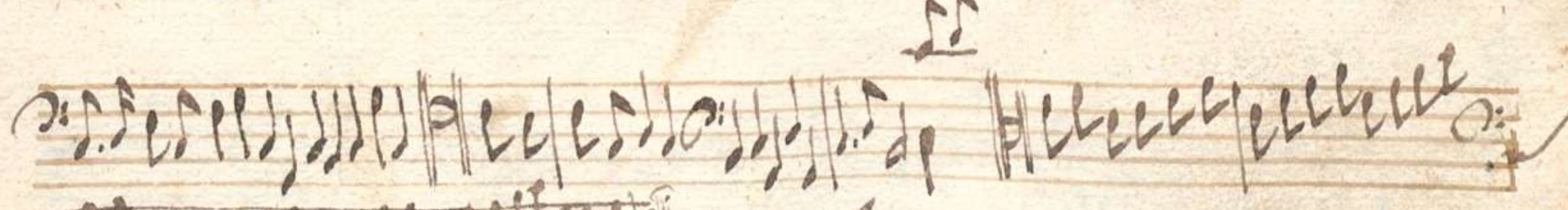
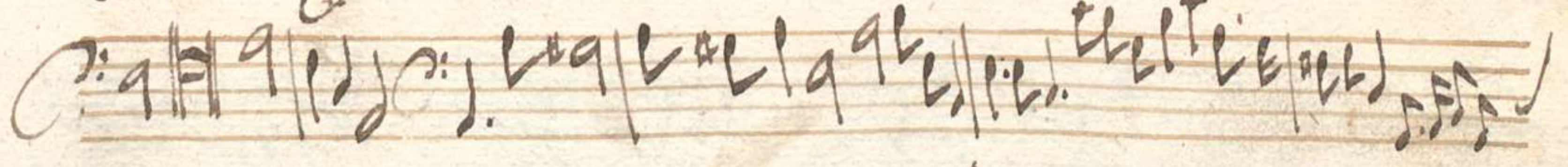

Amen

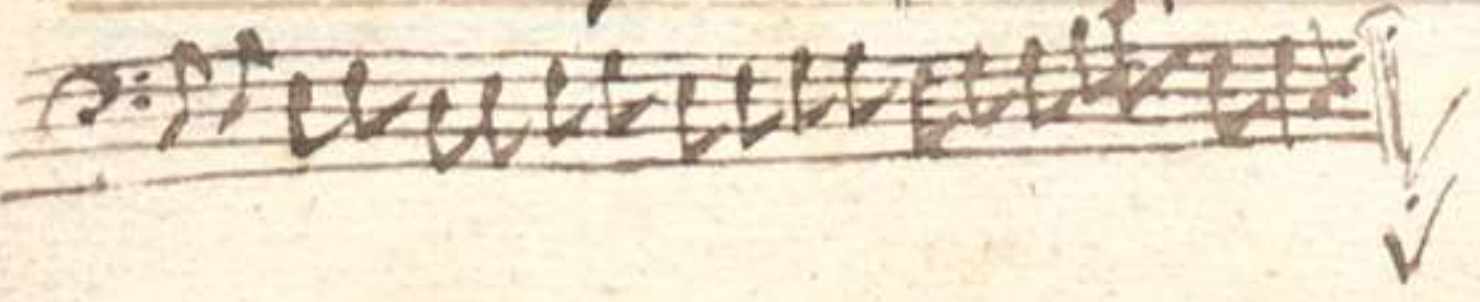

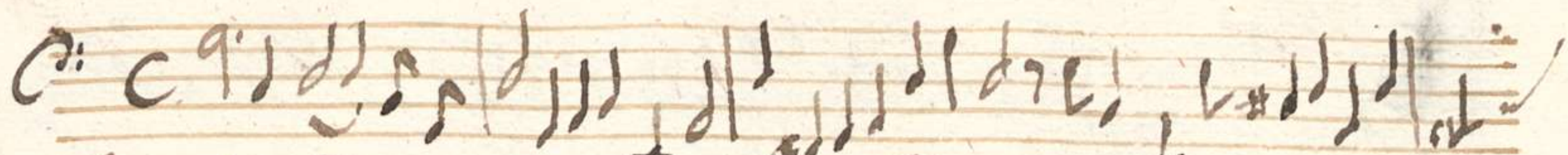

Laudate Dominū Gloria

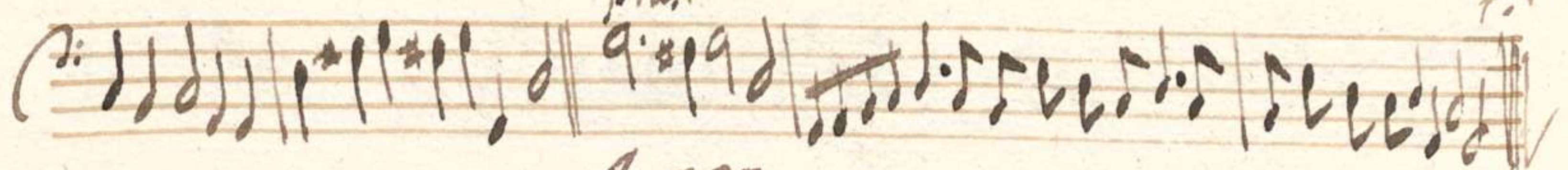

presto
Amen.

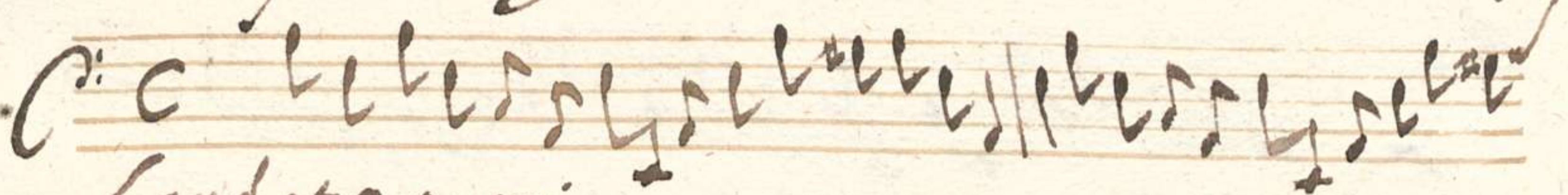

Laudate pueri.

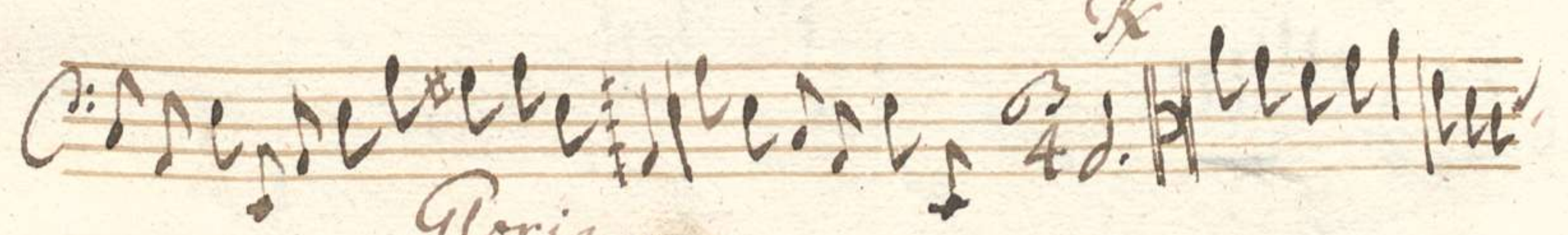
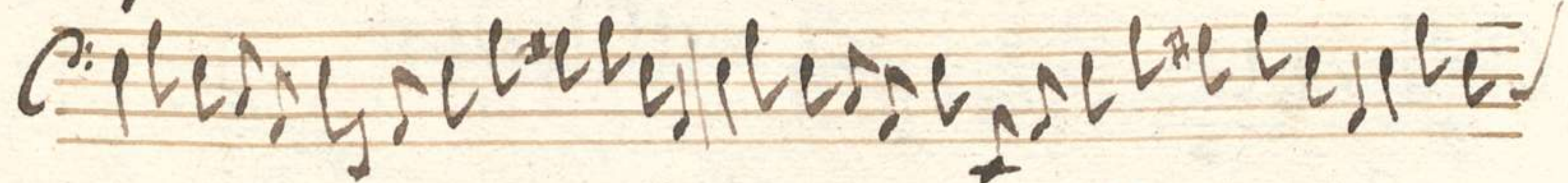
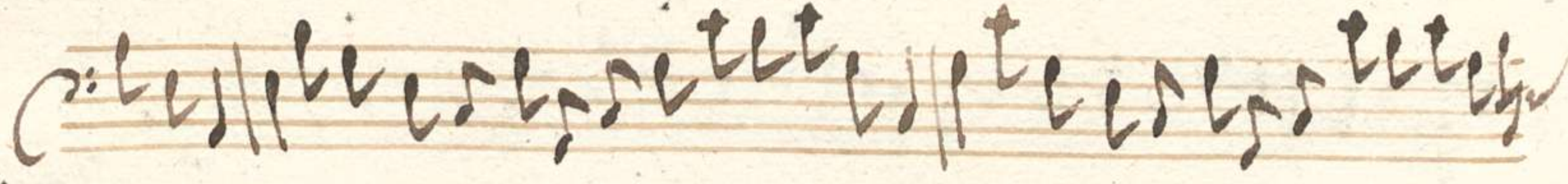
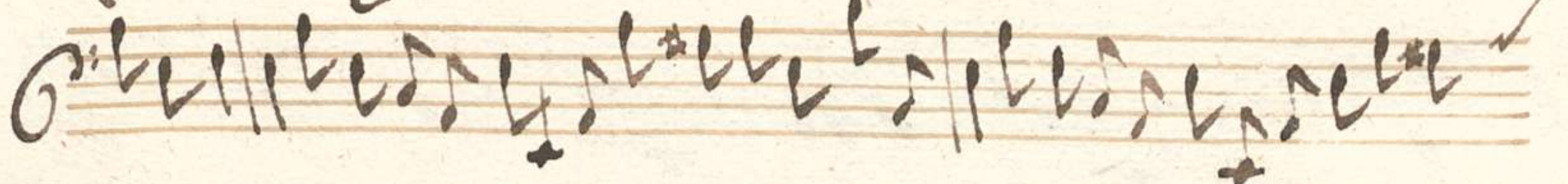

Gloria.

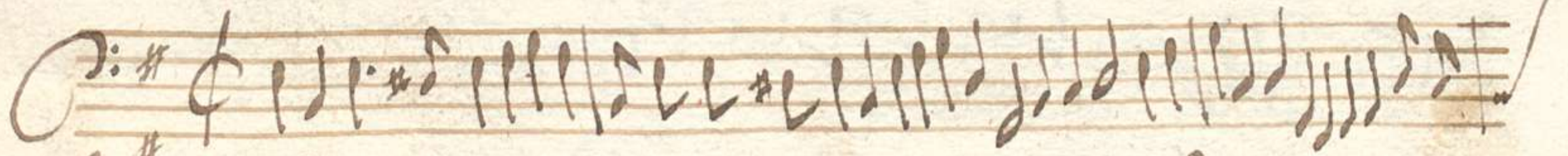
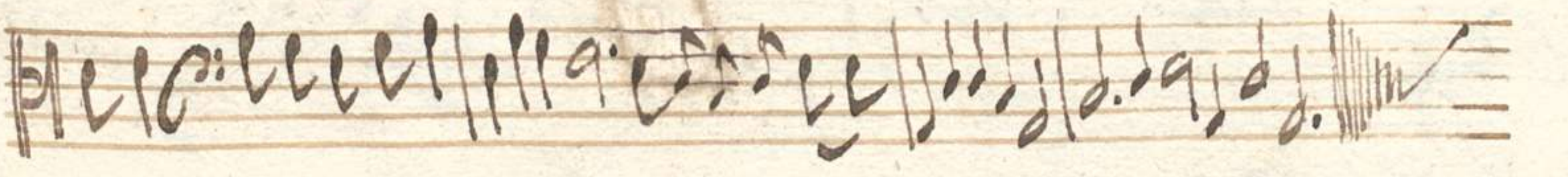

Laetatus sum.

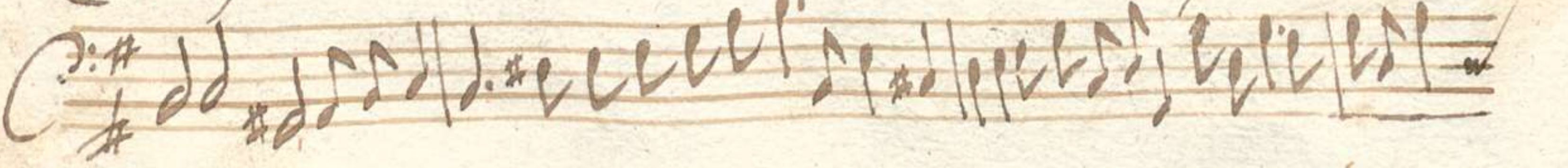

Handwritten musical notation on a five-line staff, featuring various note values and accidentals.

Handwritten musical notation on a five-line staff, featuring various note values and accidentals.

Gloria

Handwritten musical notation on a five-line staff, featuring various note values and accidentals.

Handwritten musical notation on a five-line staff, featuring various note values and accidentals.

Handwritten musical notation on a five-line staff, featuring various note values and accidentals.

Handwritten musical notation on a five-line staff, featuring various note values and accidentals.

Nisi Dominus

Handwritten musical notation on a five-line staff, featuring various note values and accidentals.

Handwritten musical notation on a five-line staff, featuring various note values and accidentals.

Handwritten musical notation on a five-line staff, featuring various note values and accidentals.

Handwritten musical notation on a five-line staff, featuring various note values and accidentals.

R

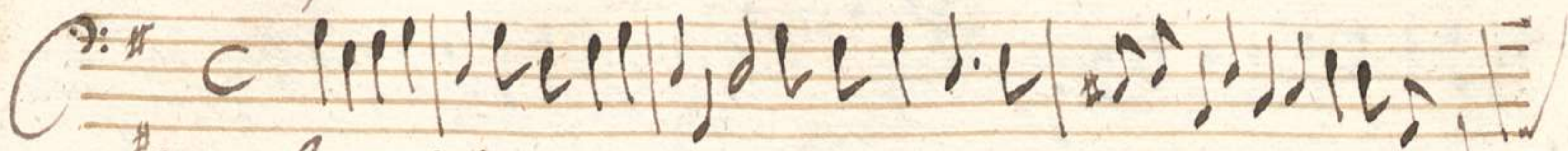

Lauda Jerusalem

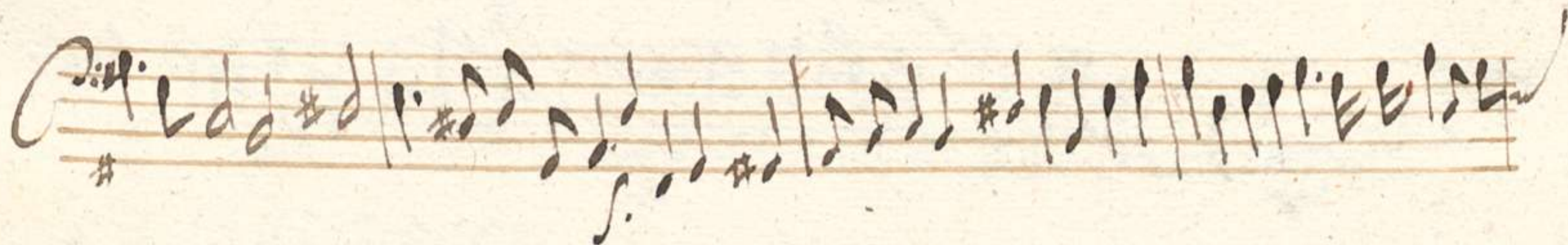
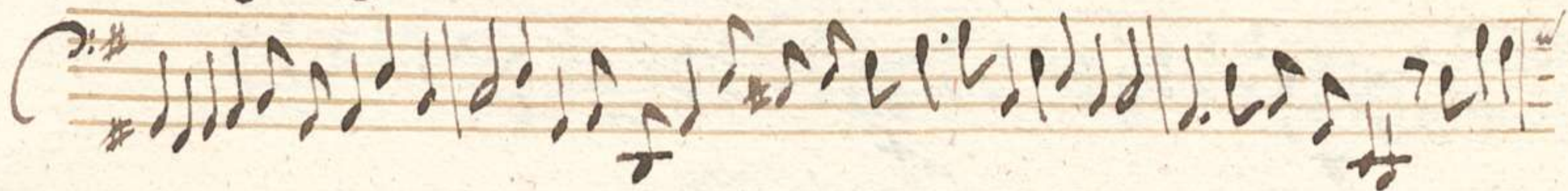

Amen.

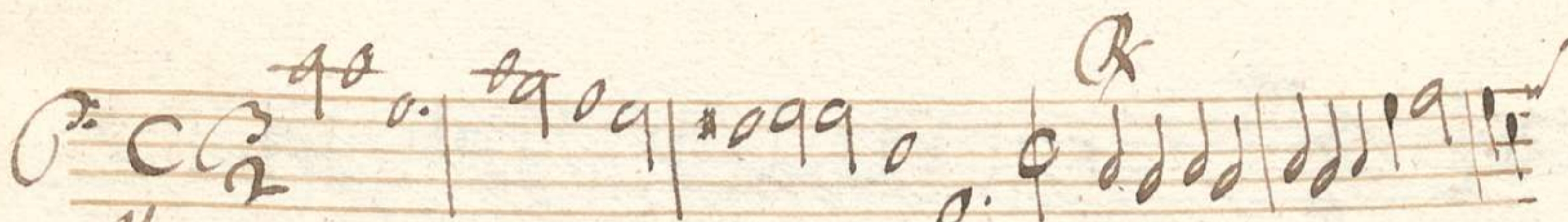
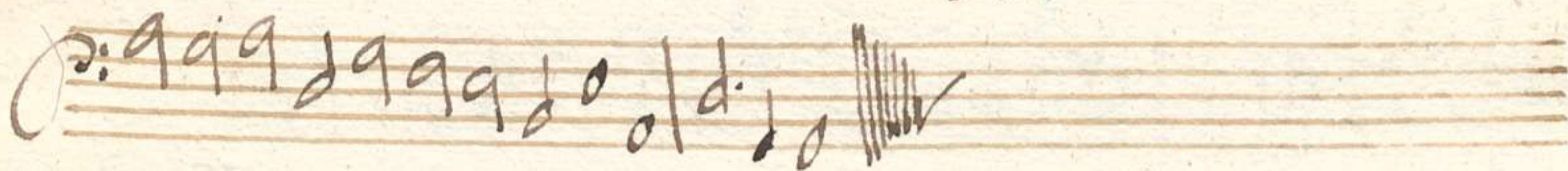

Magnificat.

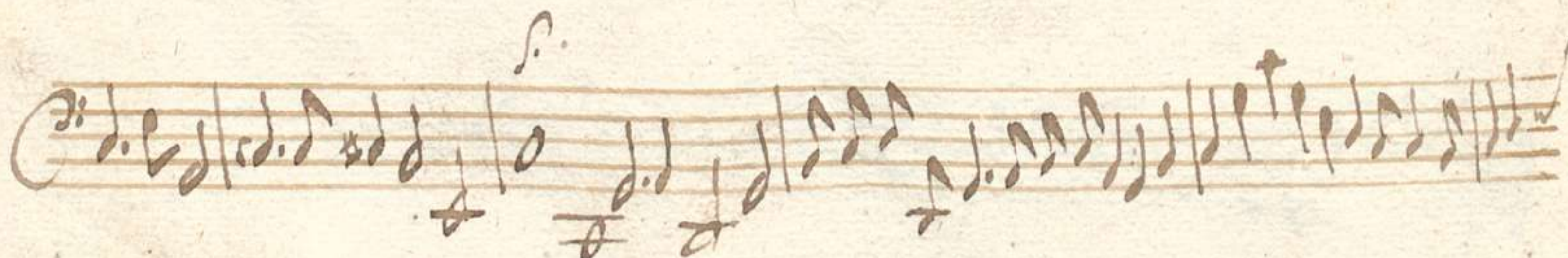
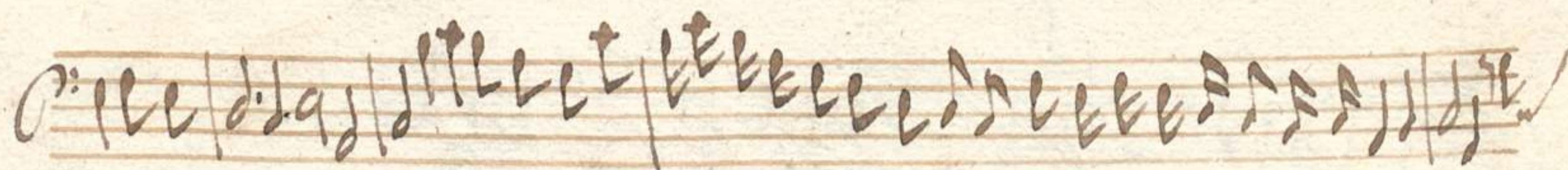
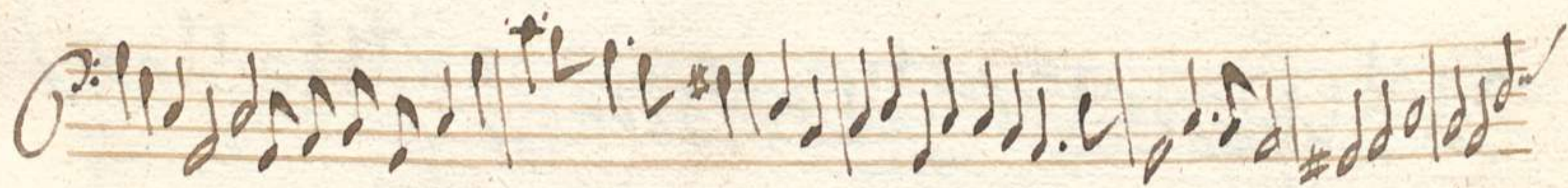
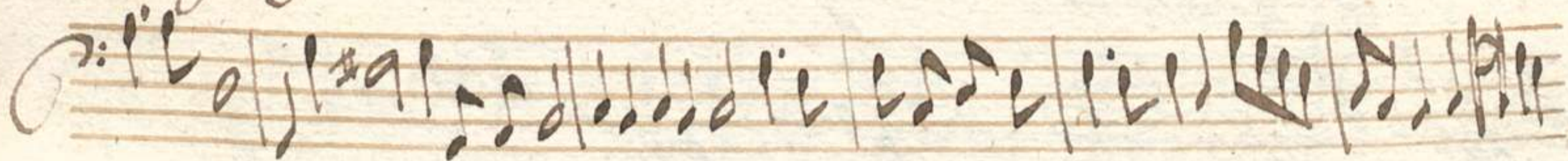

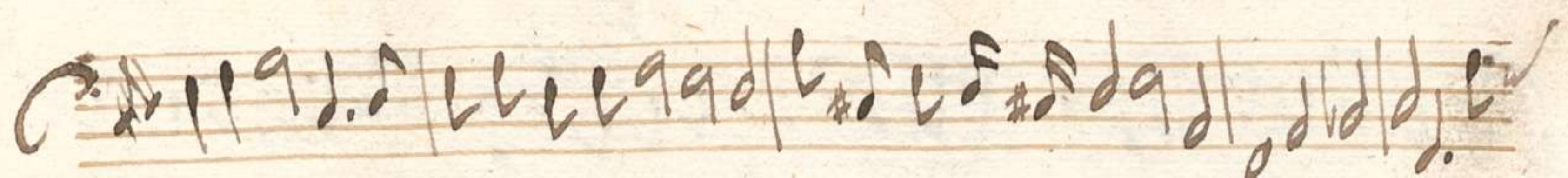

Gloria

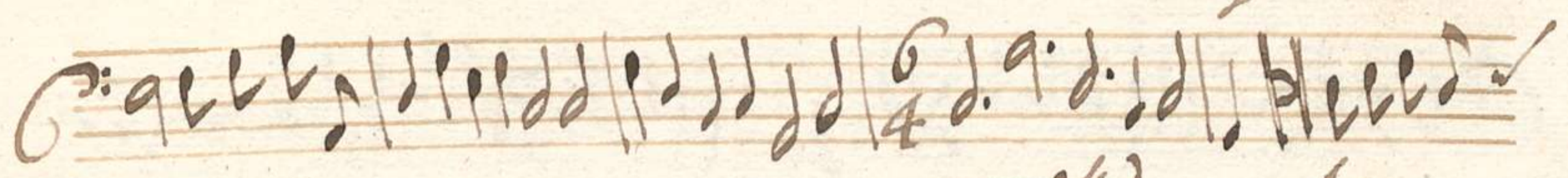

presto

Amen

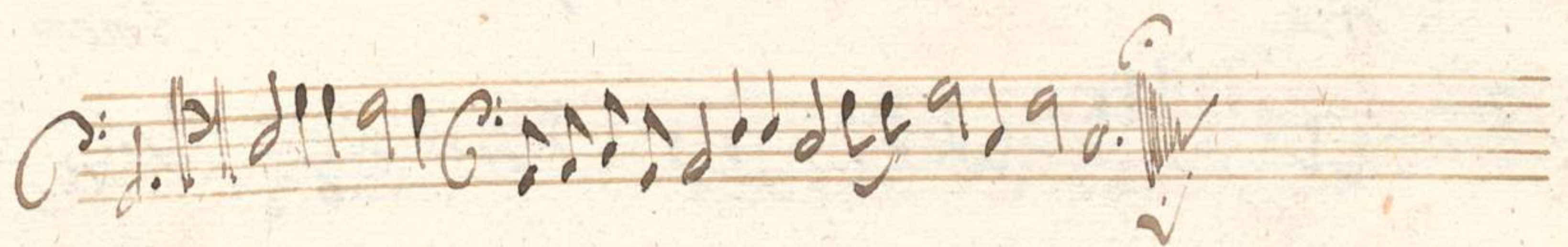
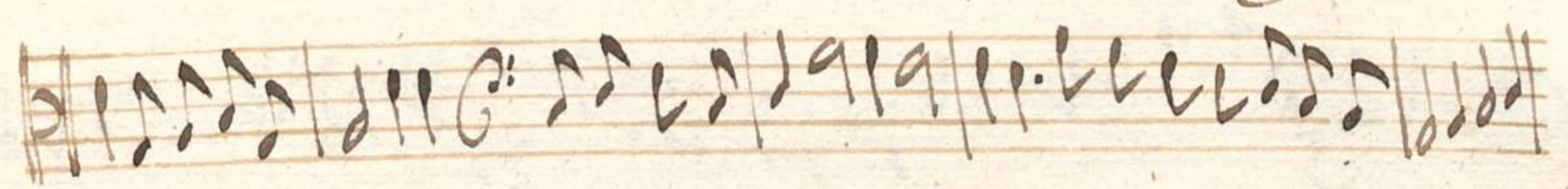

Psalm per amū Necessary

presto

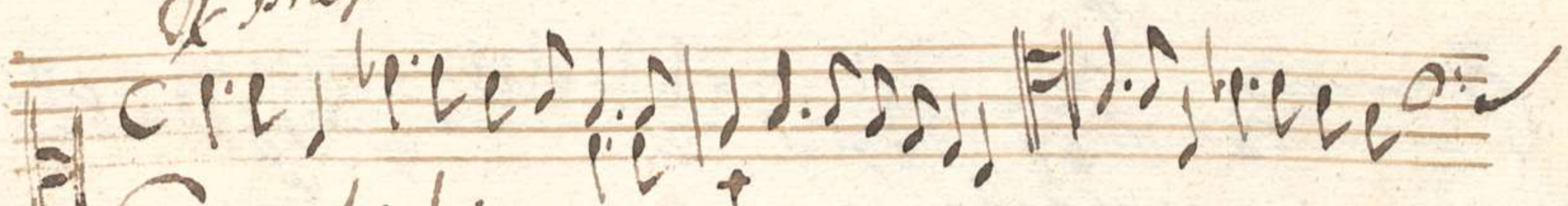

Credidi.

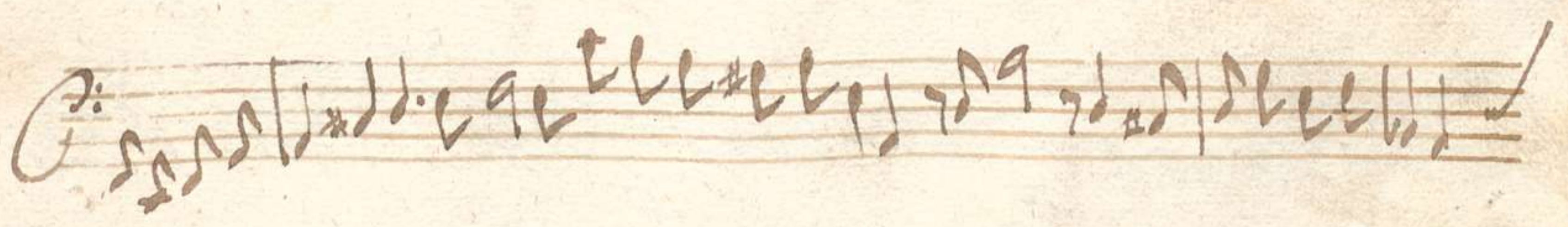
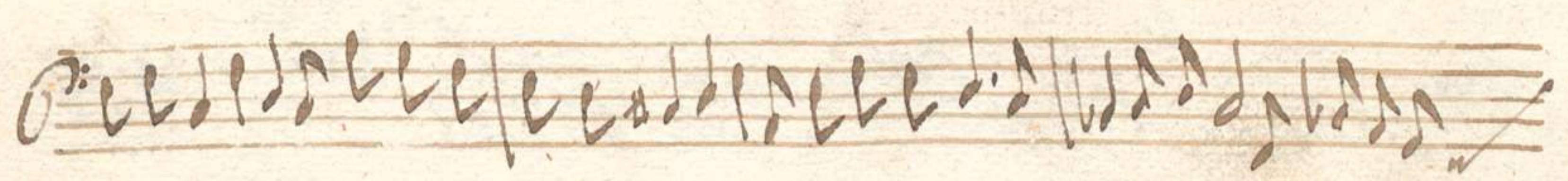
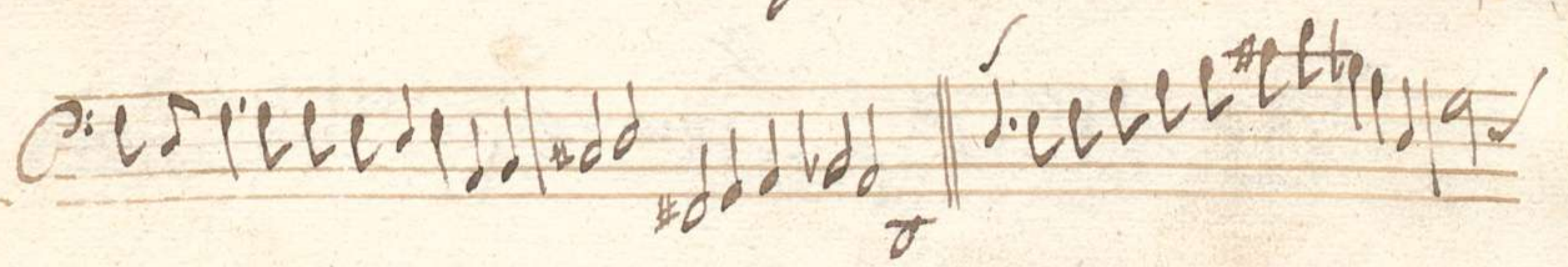
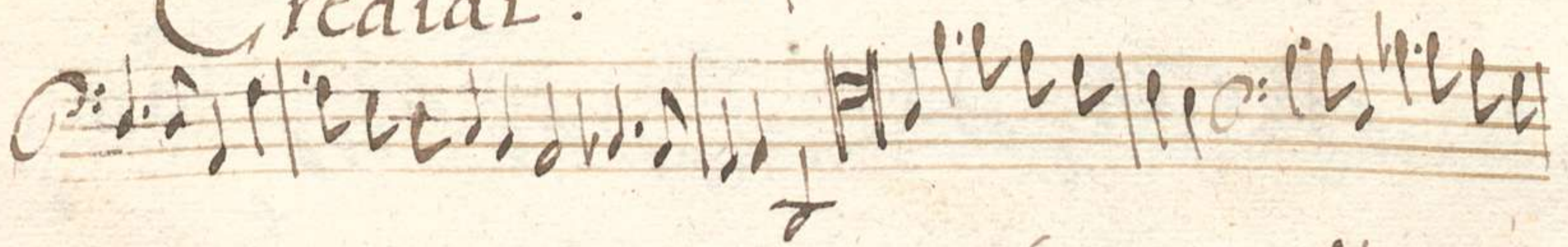

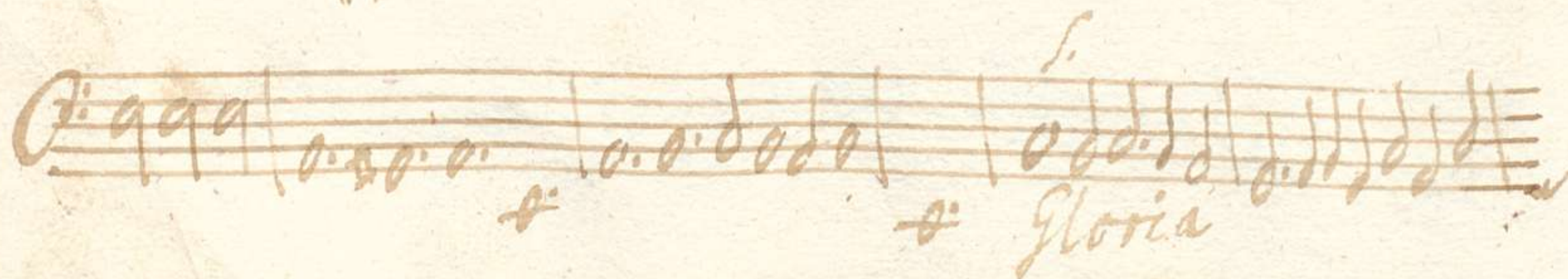
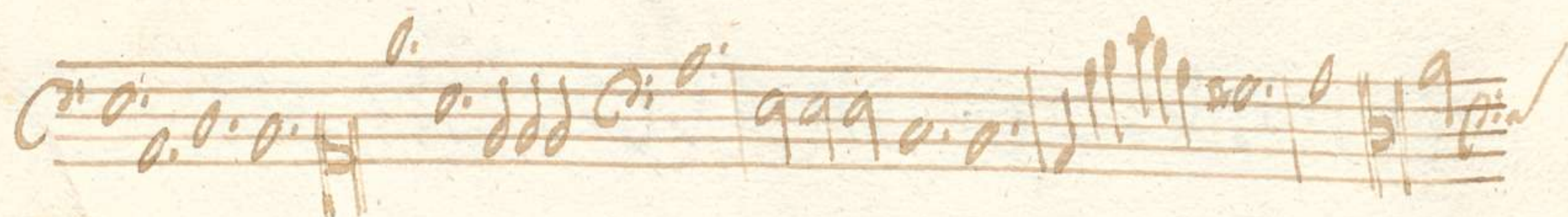
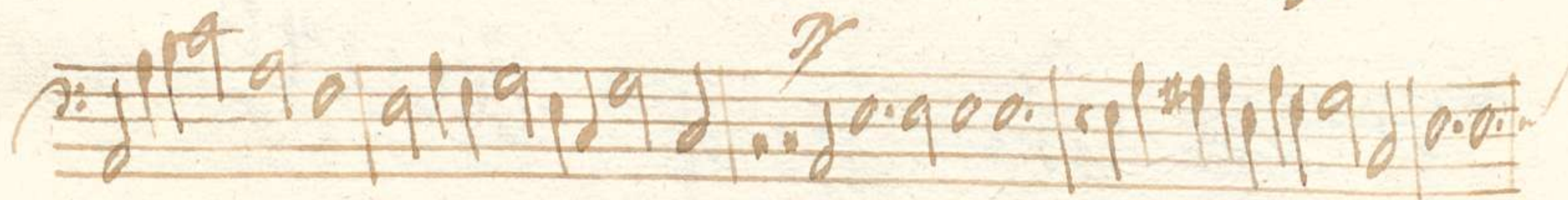
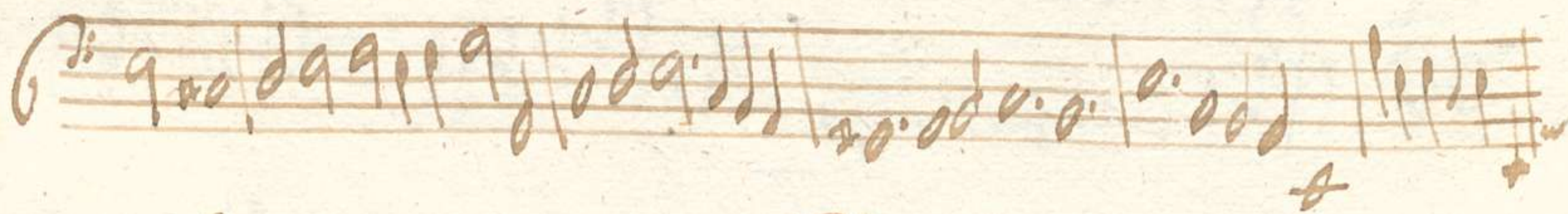
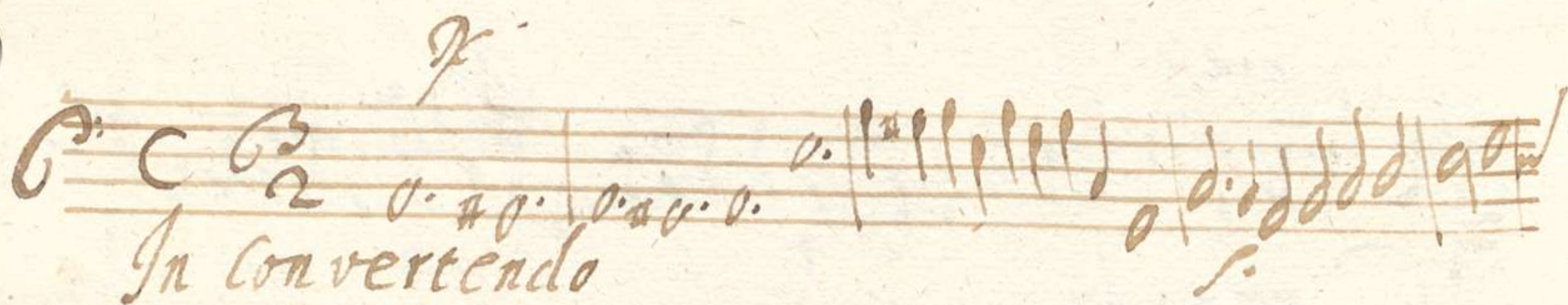
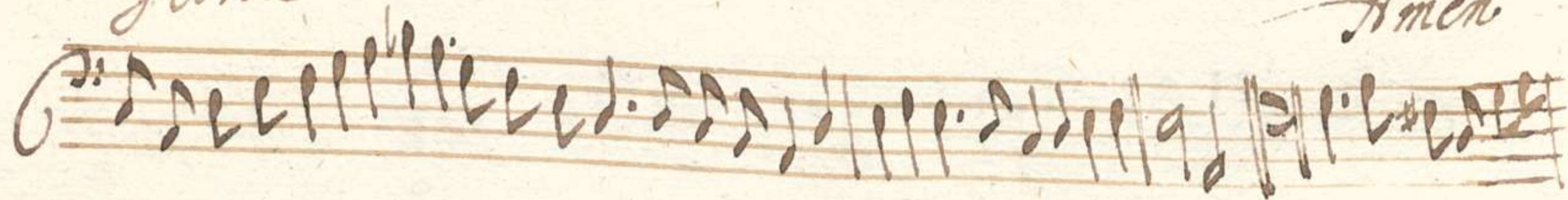
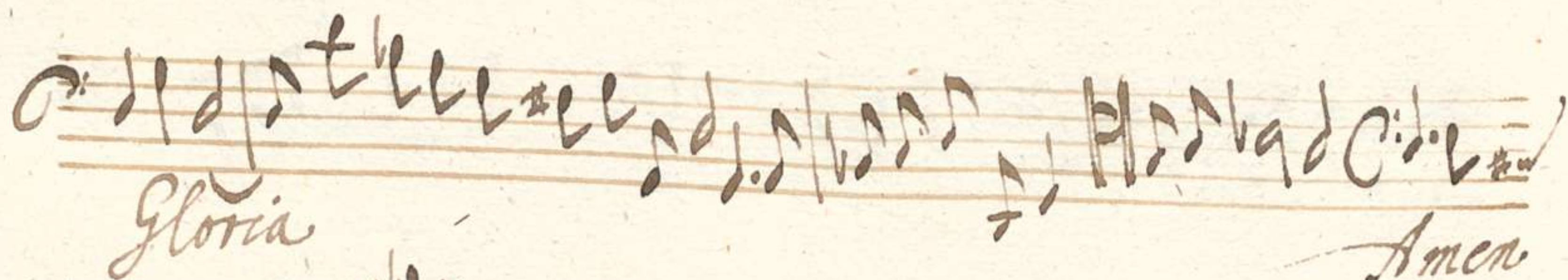
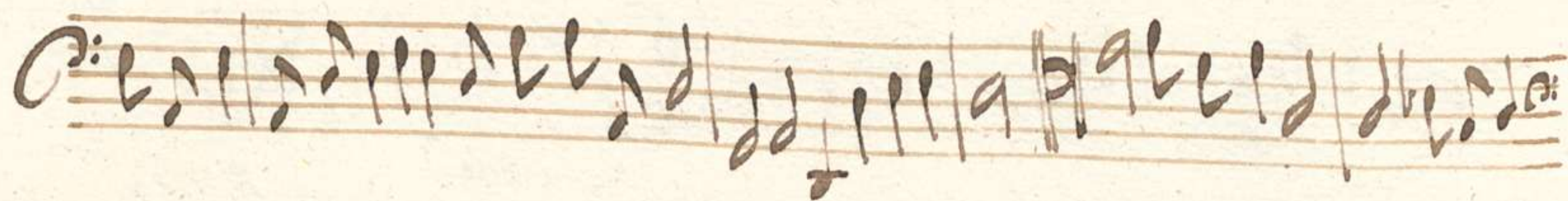
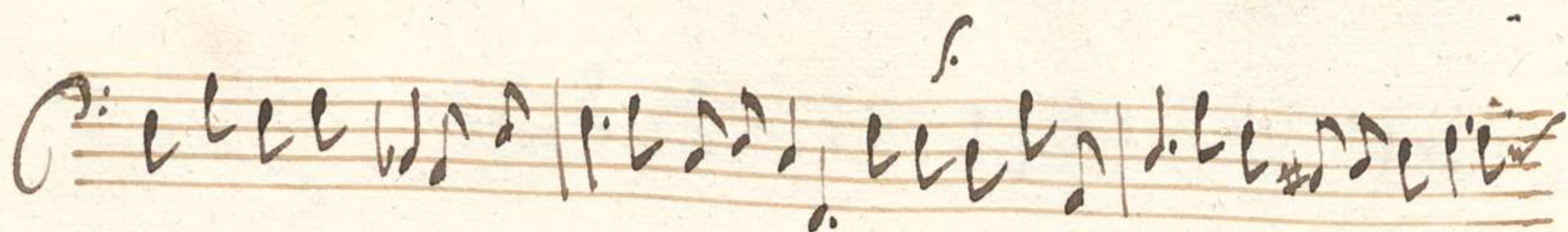

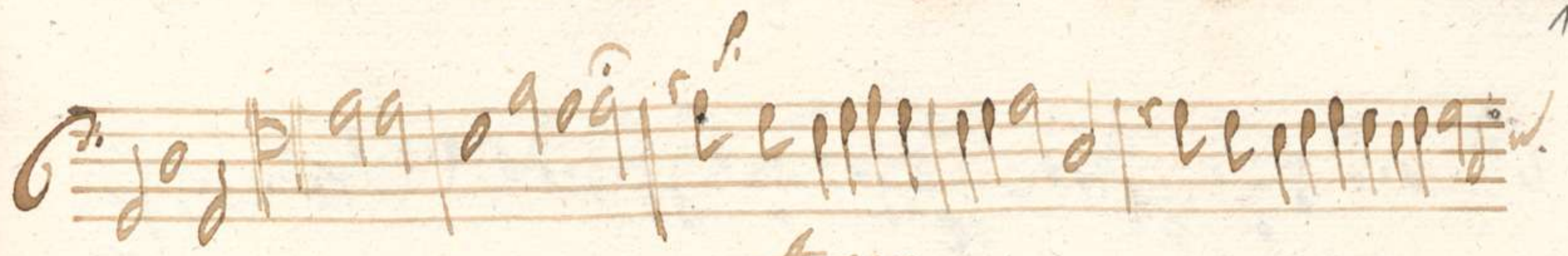

Amen

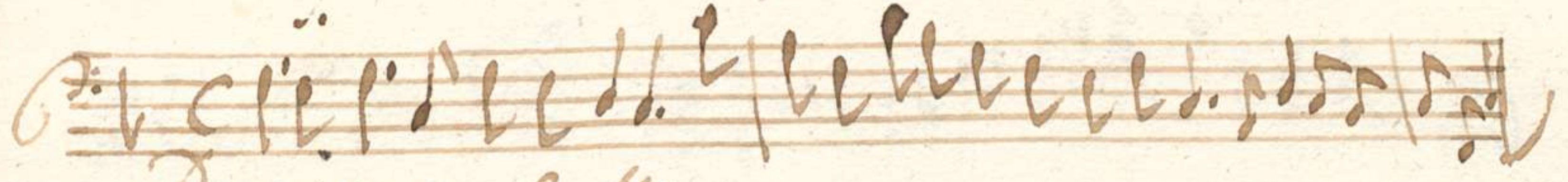
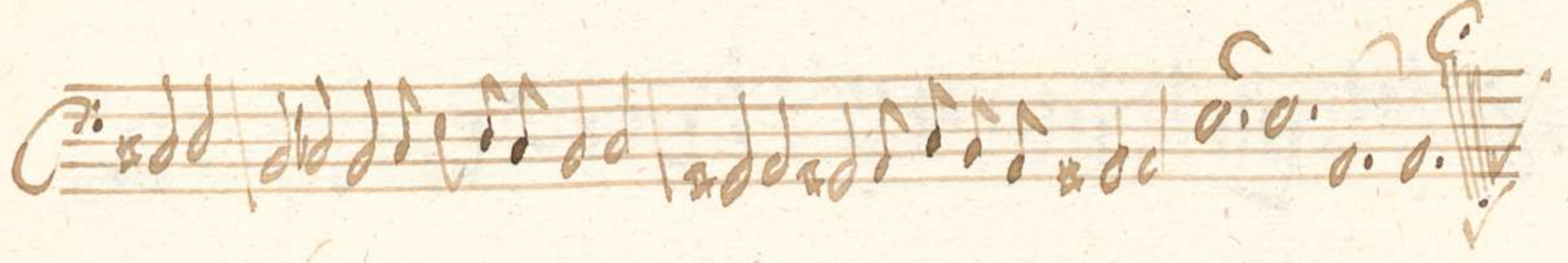
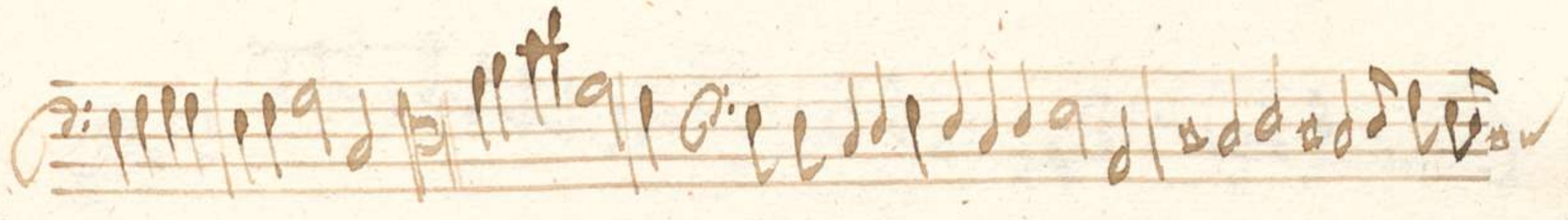
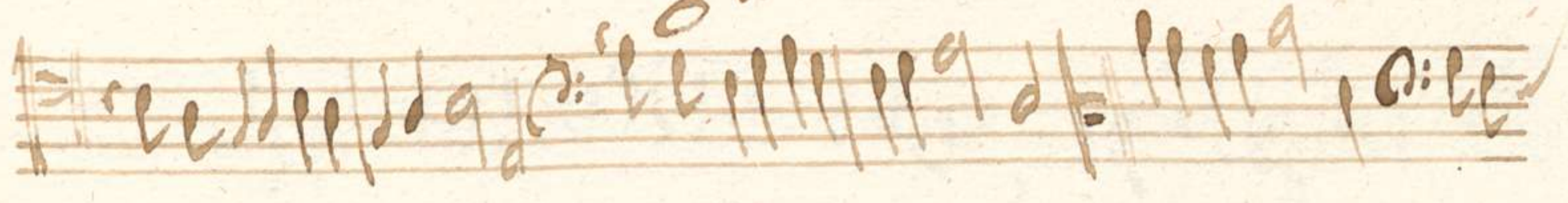

Domine proba me

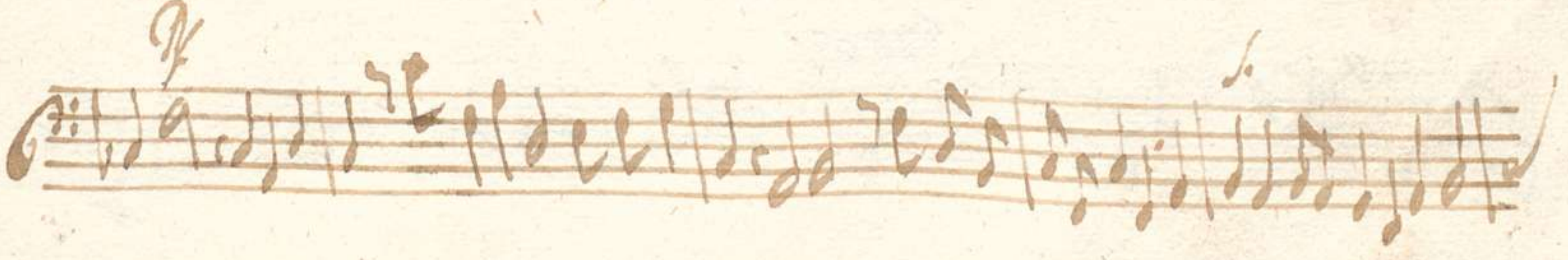
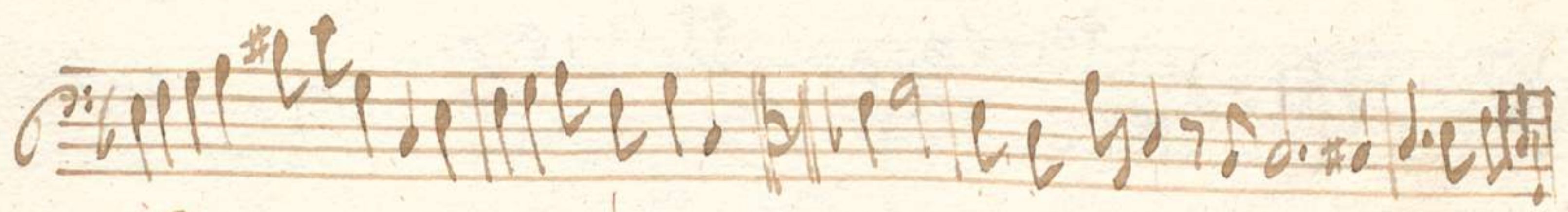
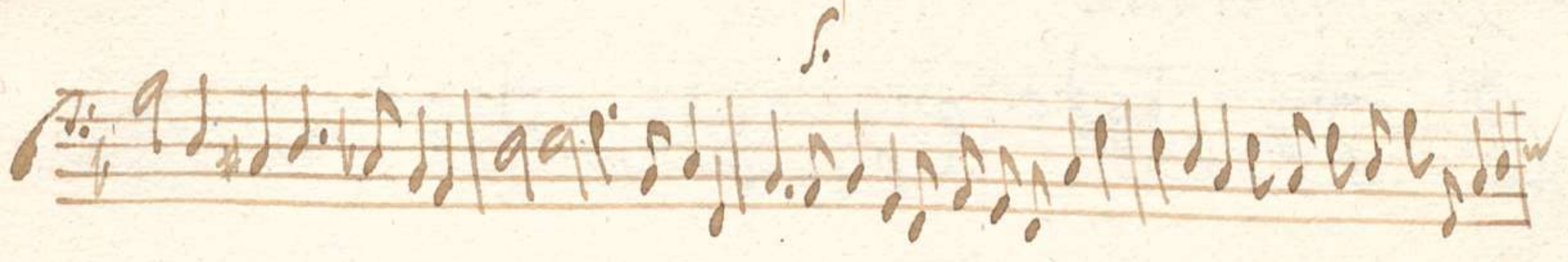
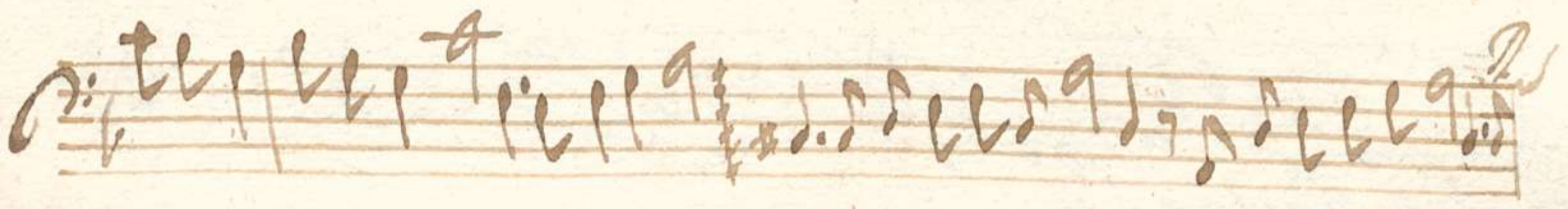
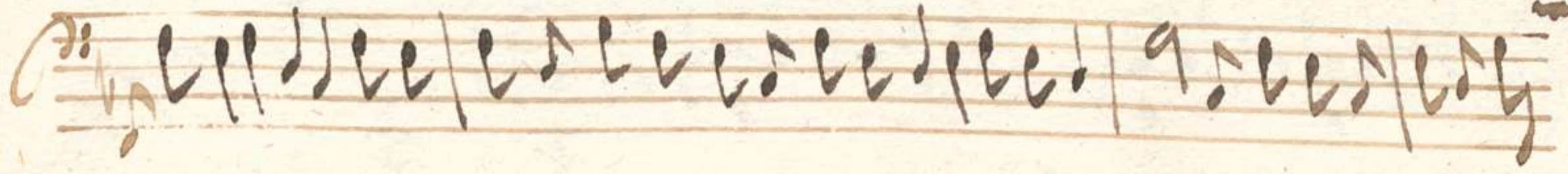

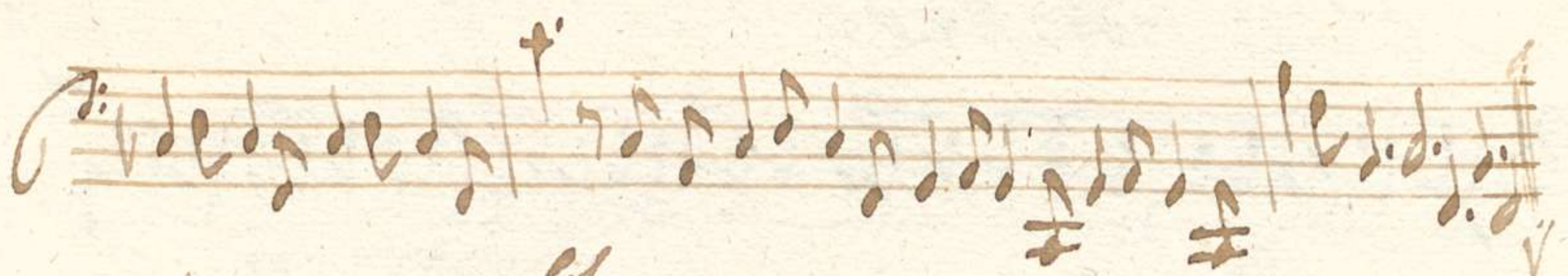
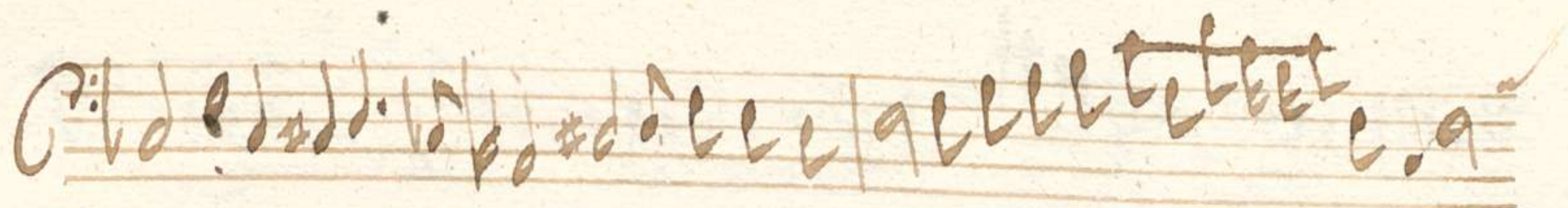
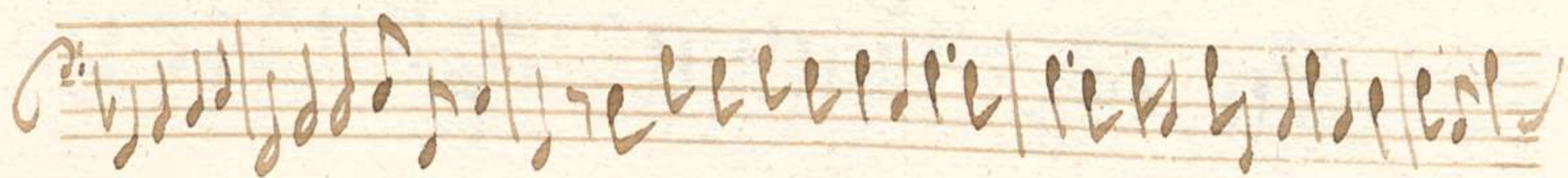
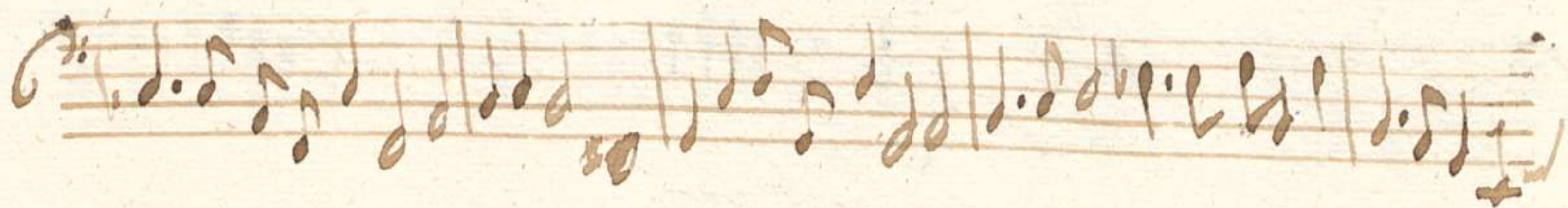

Solo

De profundis.

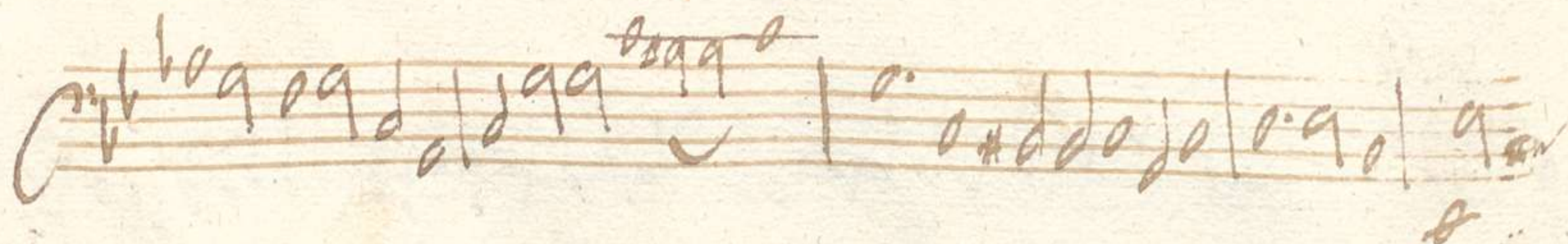
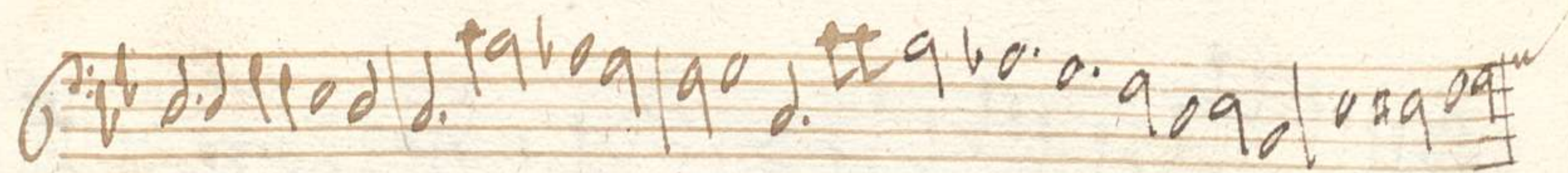
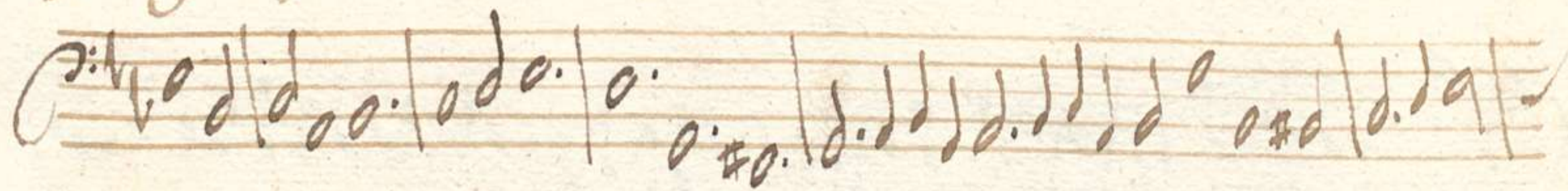

Gloria

Memento.

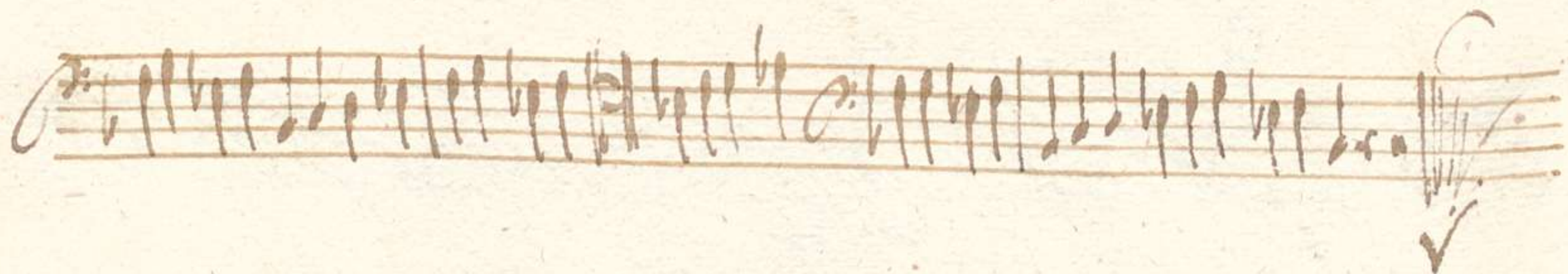
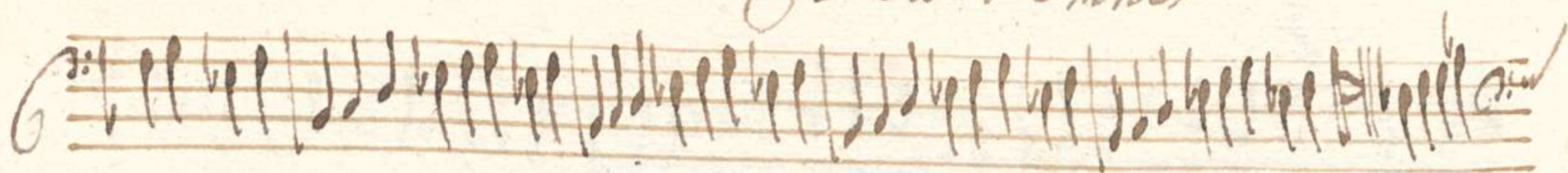
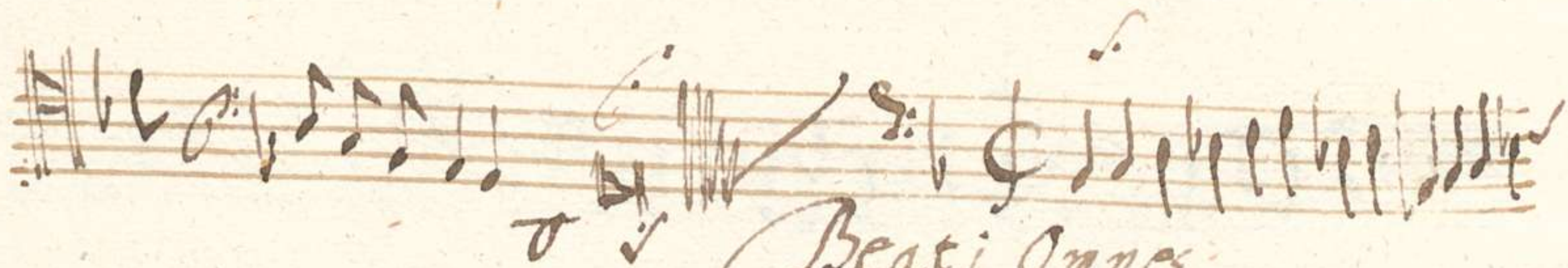
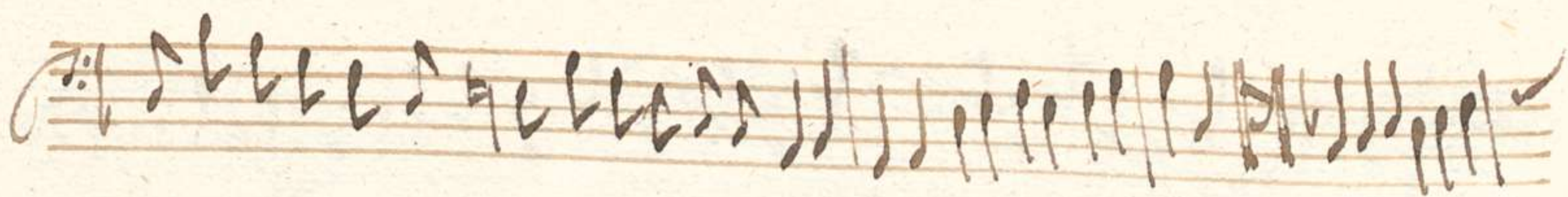
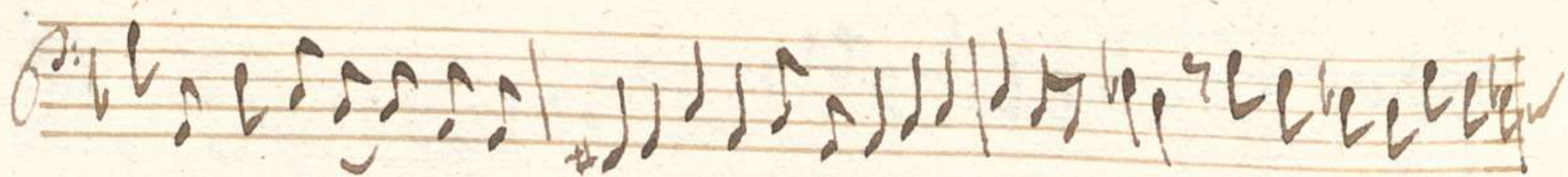
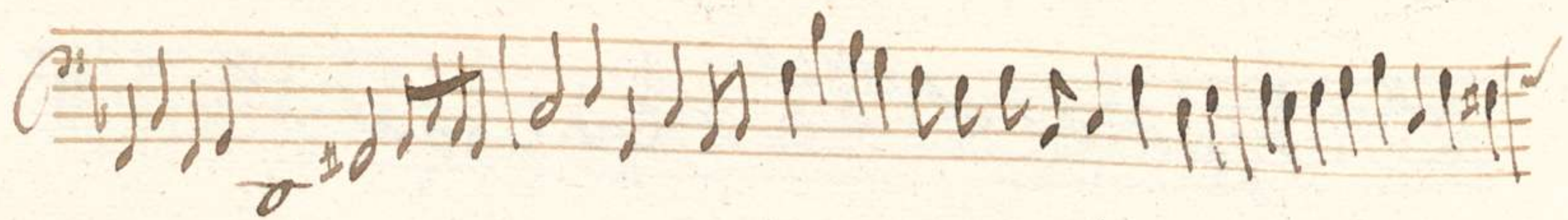
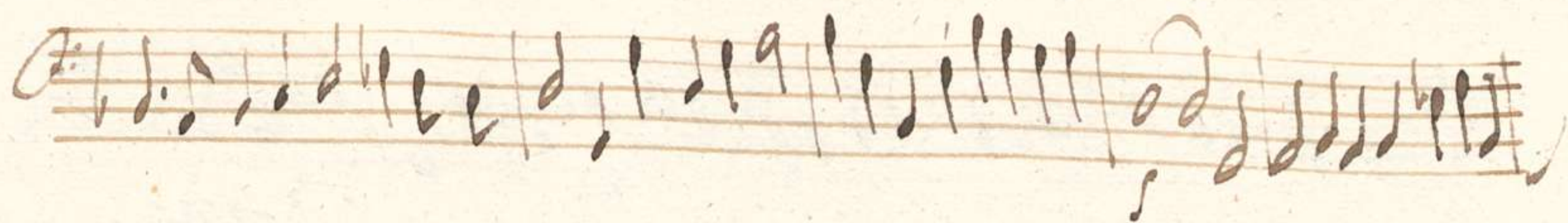

In exitu Israel.

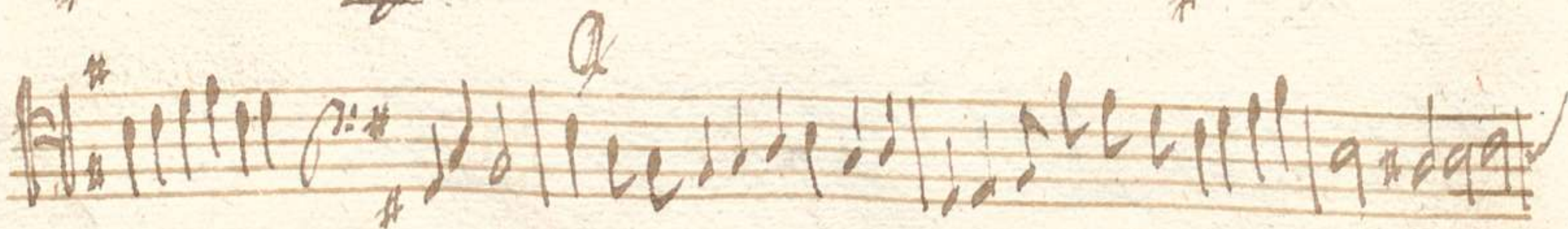
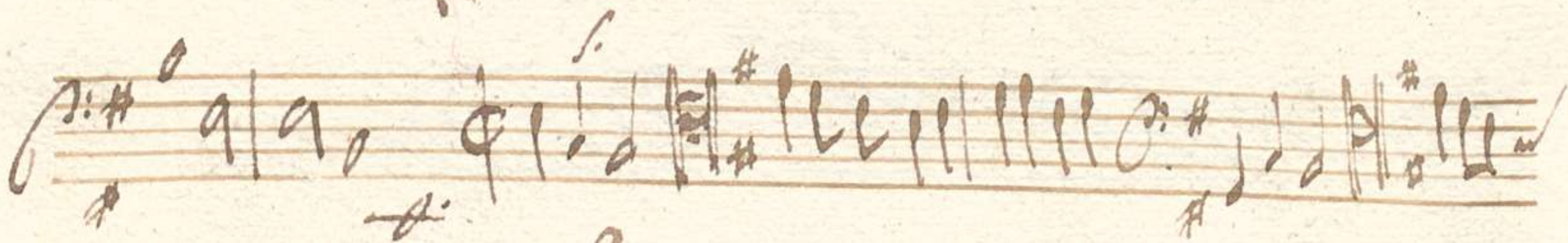
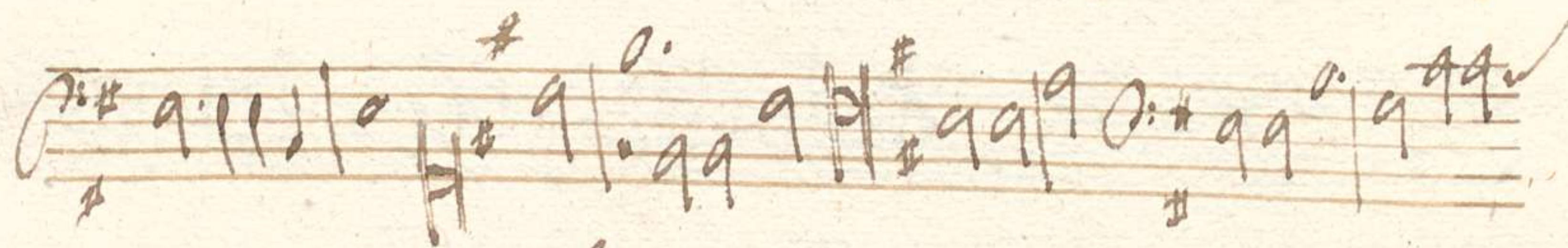
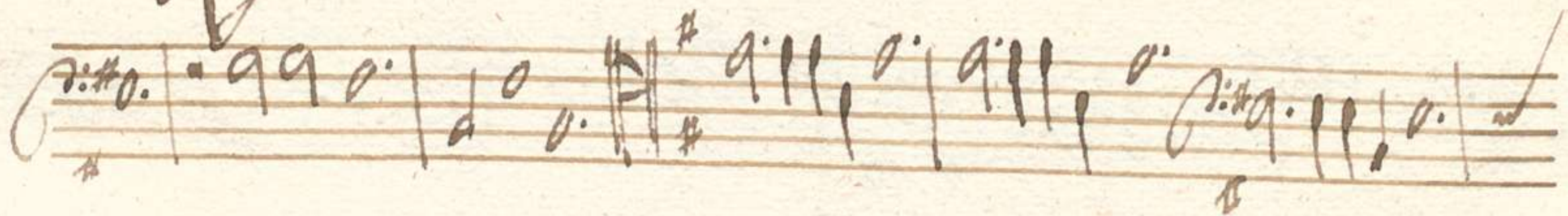
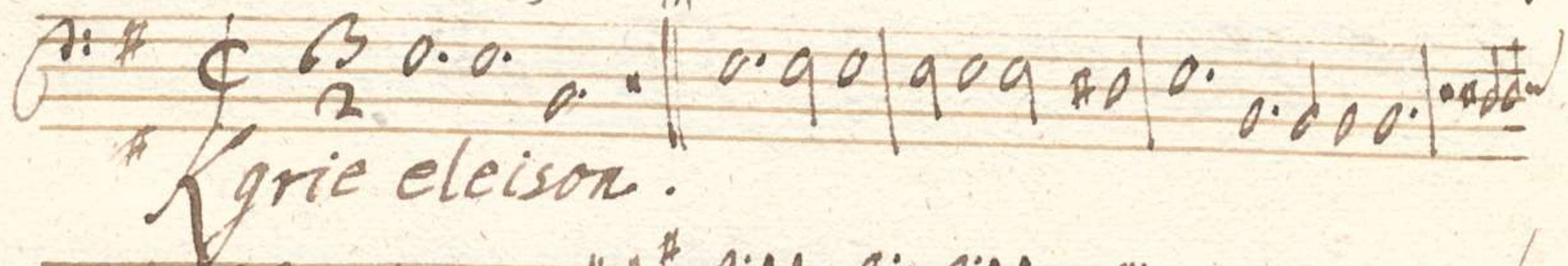
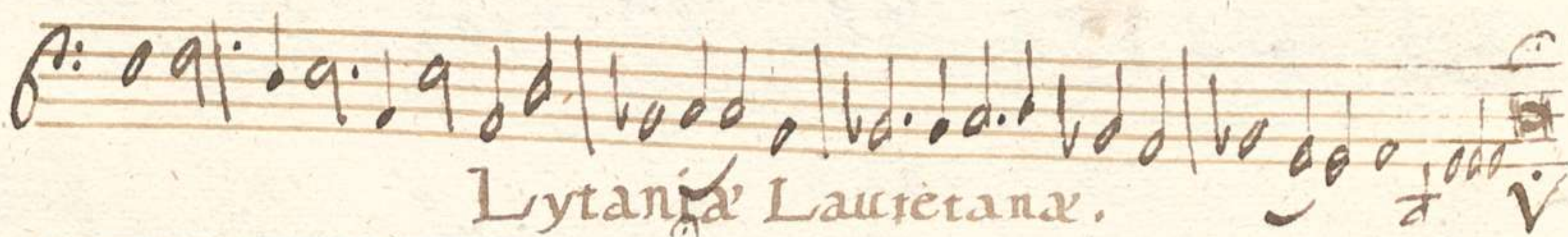
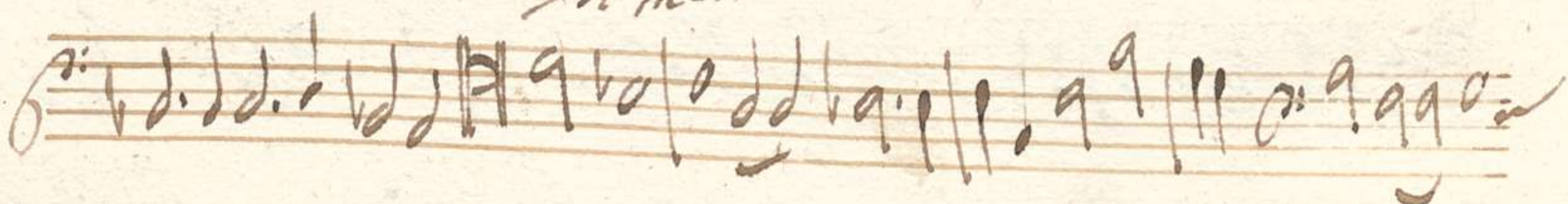
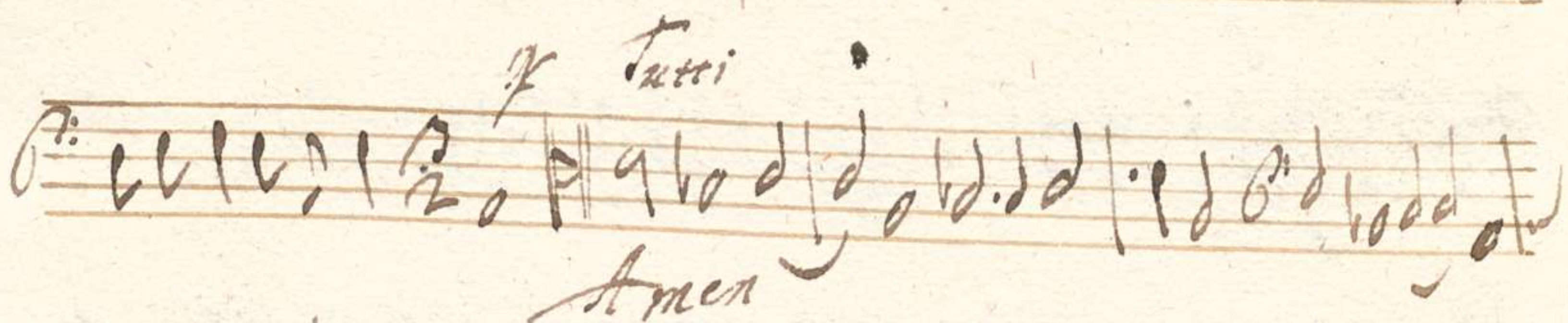
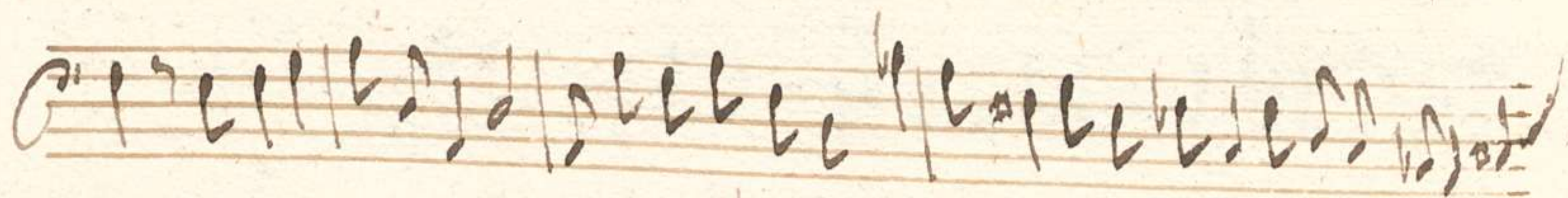
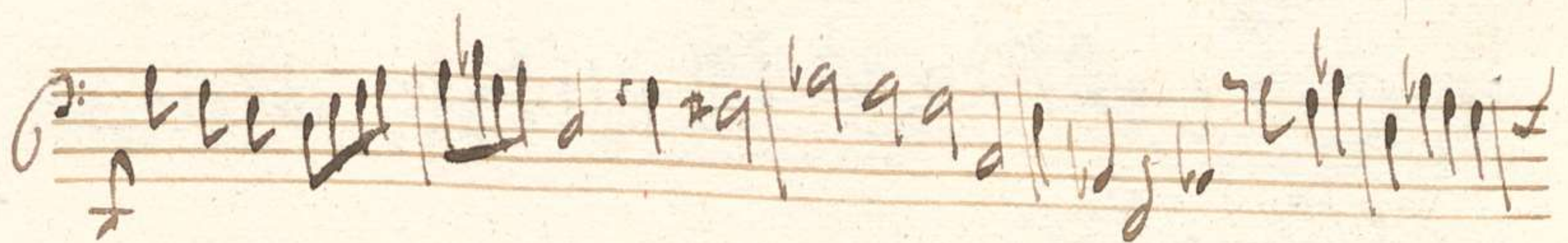

Handwritten musical notation on a five-line staff, featuring a treble clef, a key signature of one sharp (F#), and a common time signature (C). The notation includes various note values and rests.

Handwritten musical notation on a five-line staff, continuing the piece with a treble clef, one sharp key signature, and common time.

Handwritten musical notation on a five-line staff, continuing the piece with a treble clef, one sharp key signature, and common time.

Handwritten musical notation on a five-line staff, continuing the piece with a treble clef, one sharp key signature, and common time.

Handwritten musical notation on a five-line staff, continuing the piece with a treble clef, one sharp key signature, and common time.

Handwritten musical notation on a five-line staff, continuing the piece with a treble clef, one sharp key signature, and common time.

Handwritten musical notation on a five-line staff, continuing the piece with a treble clef, one sharp key signature, and common time.

Handwritten musical notation on a five-line staff, continuing the piece with a treble clef, one sharp key signature, and common time. The word "adagio" is written above the staff.

Handwritten musical notation on a five-line staff, continuing the piece with a treble clef, one sharp key signature, and common time. The word "sol" is written below the staff.

Handwritten musical notation on a five-line staff, continuing the piece with a treble clef, one sharp key signature, and common time.

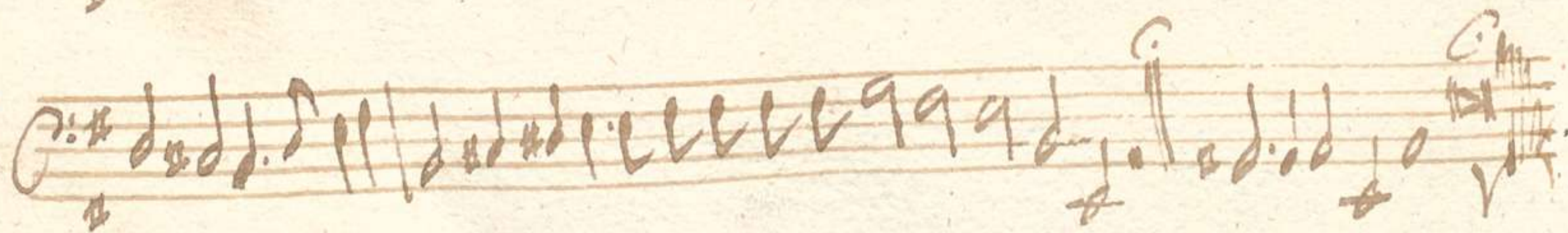
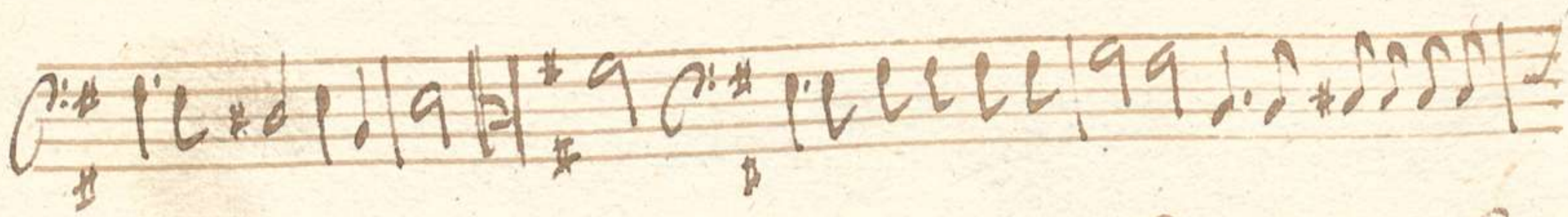
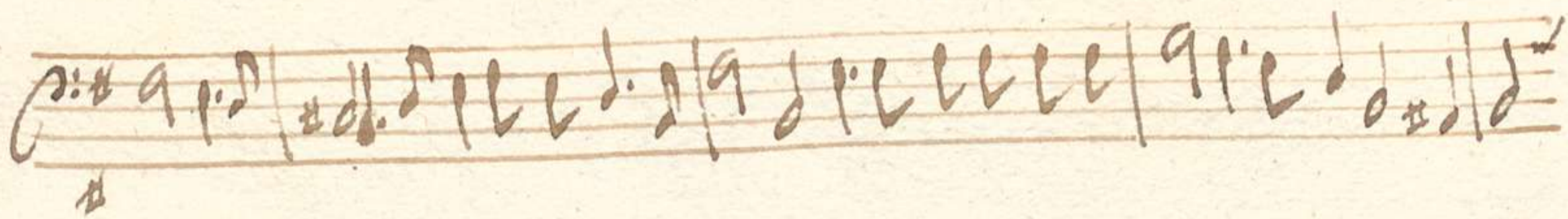
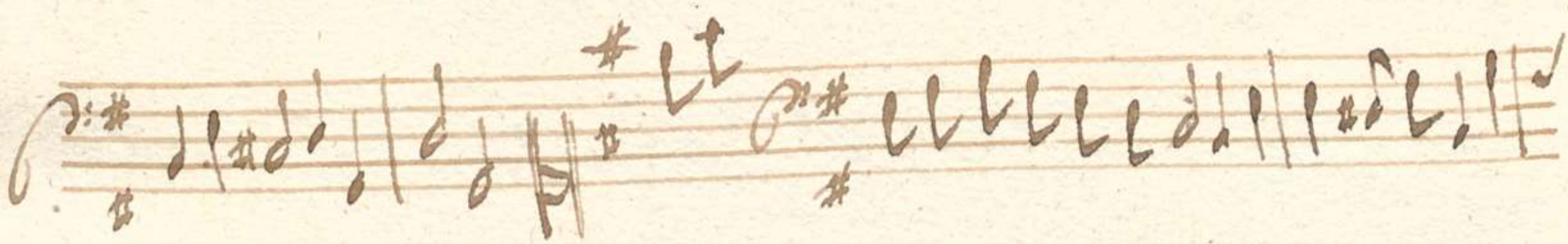
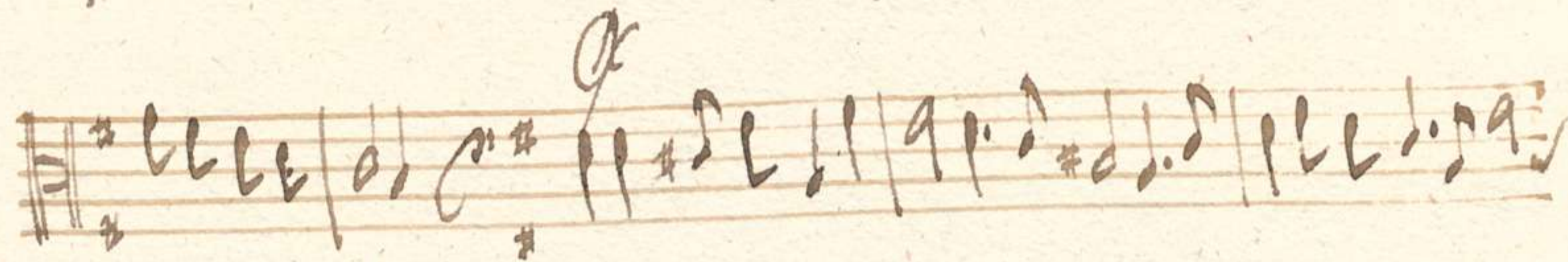
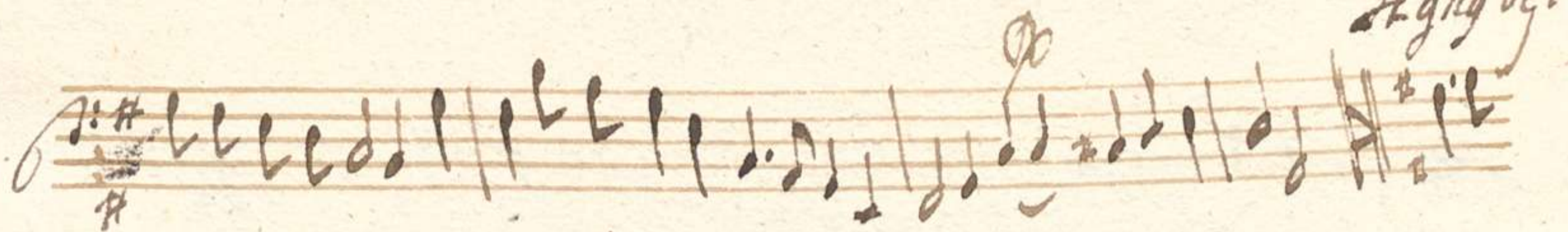
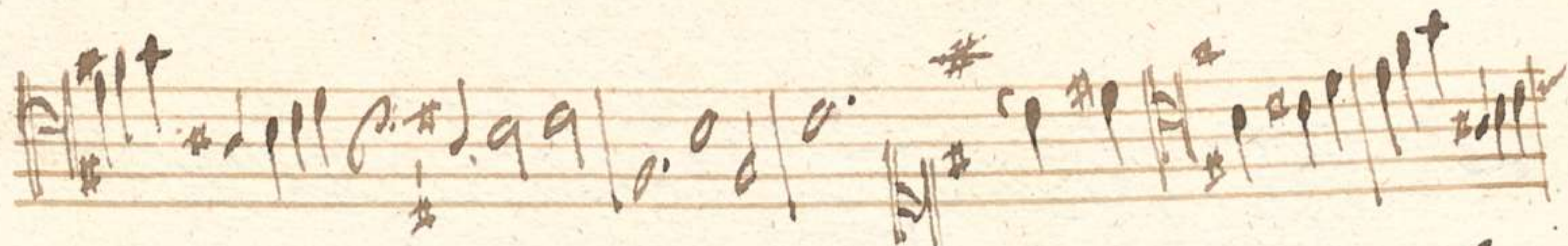
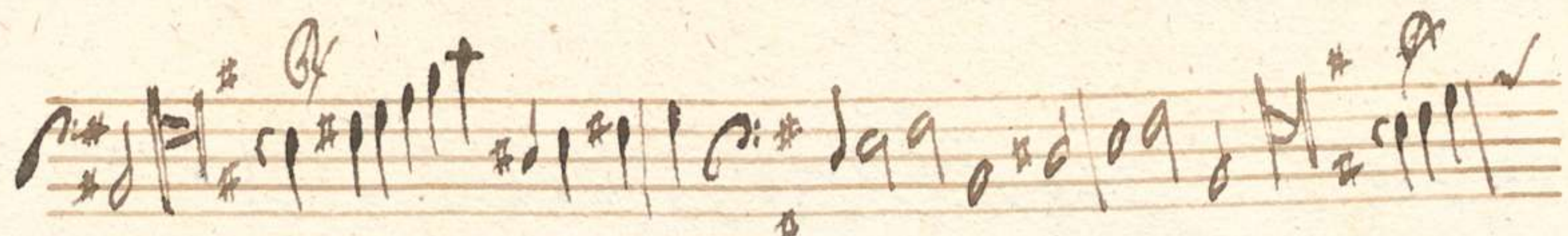
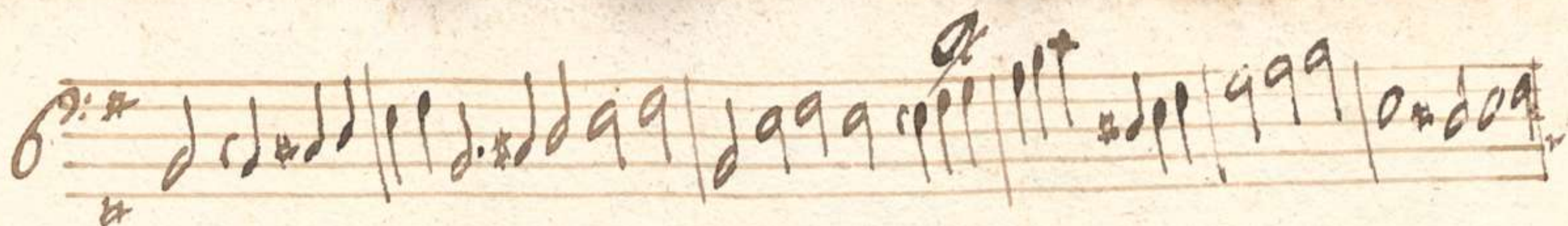

Finis.

