2nd COPY DELIVERED TO THE
MAY 7 1900
Music Department.
6902 D'

To Ernest Lübeck

Two Intermezzi

for

Pianoforte

by

Stephen Heller.

Op. 135.

CARL HEUSER
Successor to Jul. Schuberth & Co
NEW-YORK 820 BROADWAY

Entered according to act of Congress in the Year 1873
by Carl Heuser in the office of the Congress at Washington

I.

Allegro non troppo. (M.M. ♩= 138.)

Stephen Heller, Op. 135.

Piano.

p

lusingando

Ped. ✻ Ped. ✻ Ped. ✻

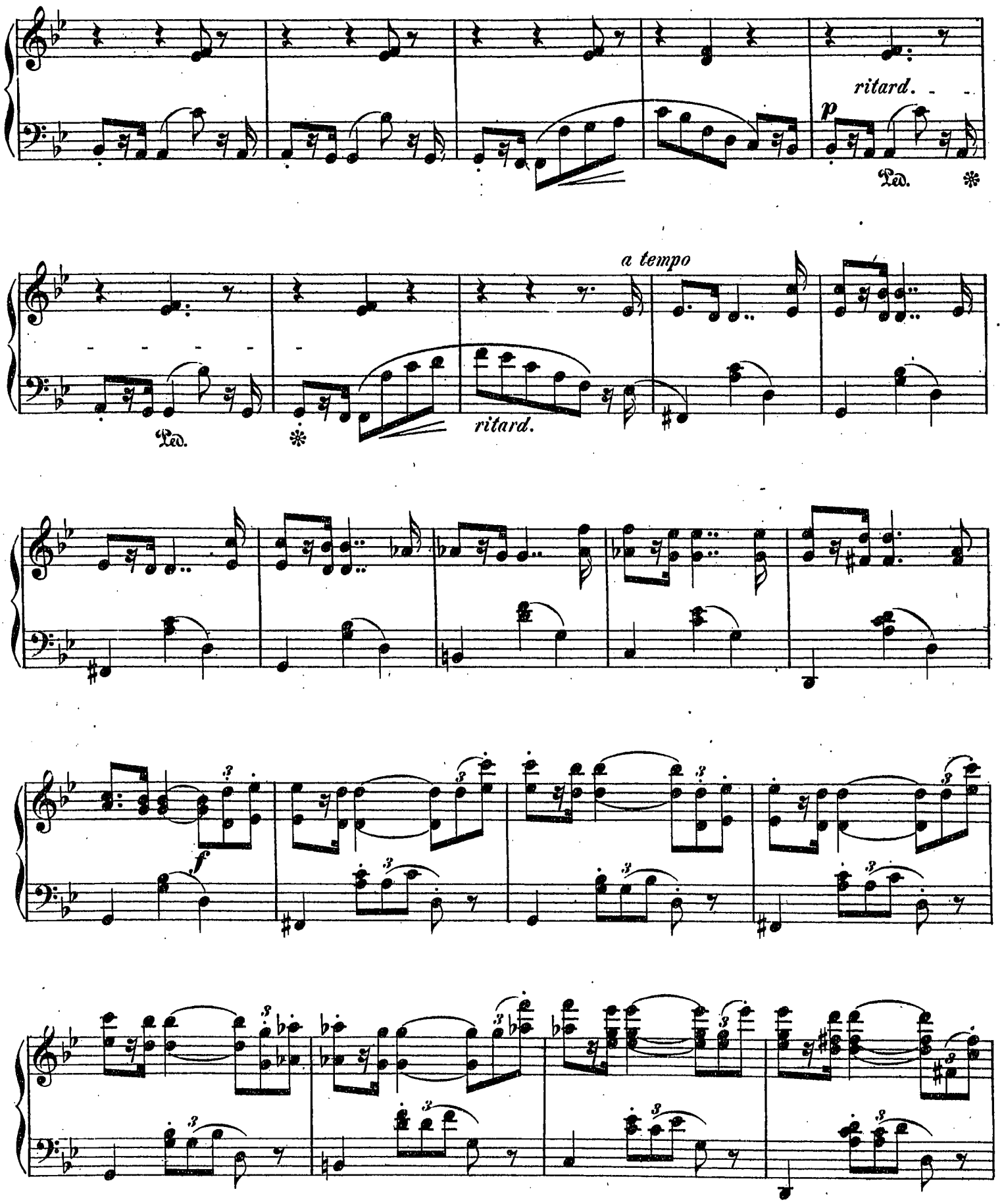
ritard.
p
Ped.
a tempo
ritard.
Ped.
f

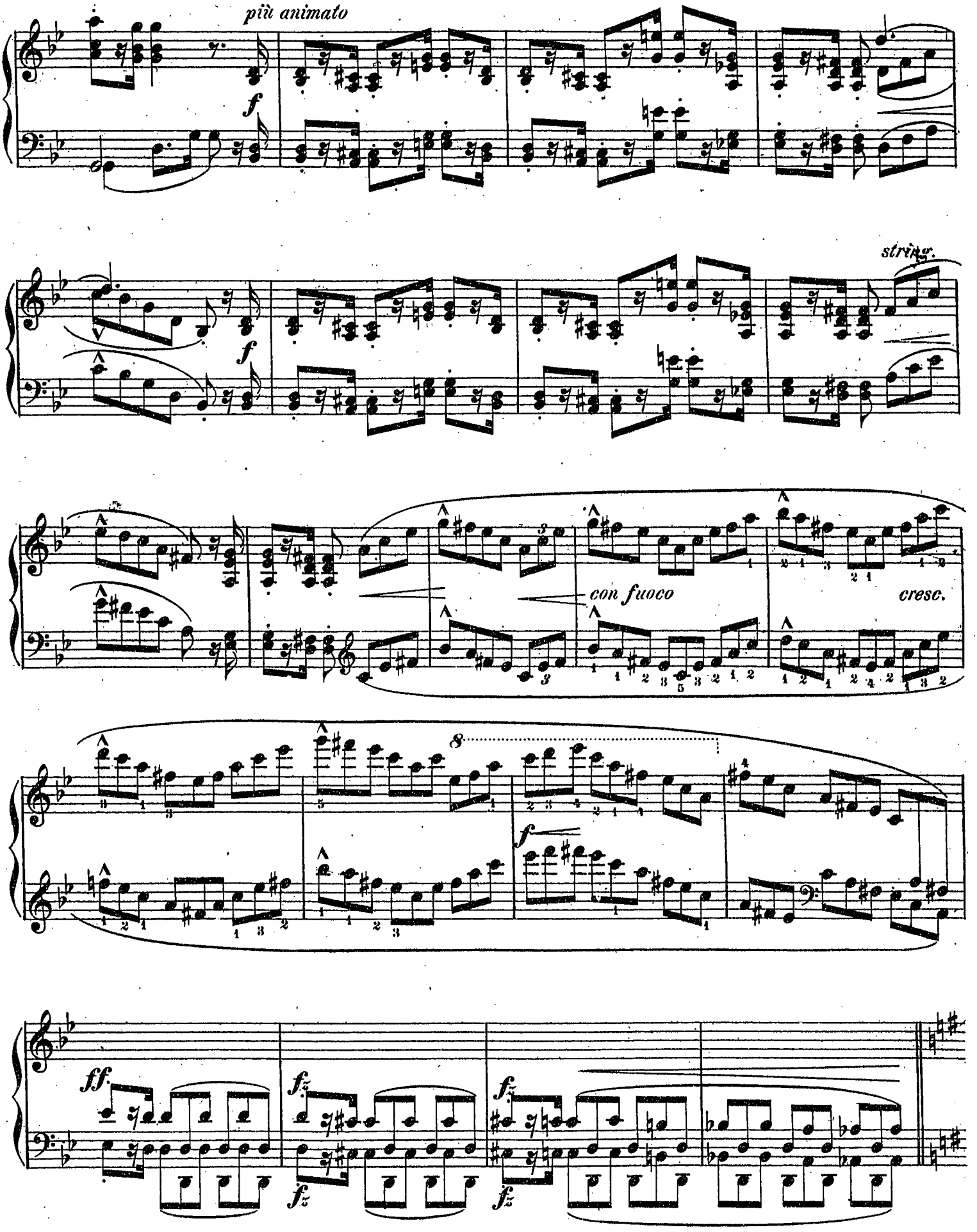
più animato
f
string.
f
con fuoco
cresc.
8
f
ff
fz
fz
fz

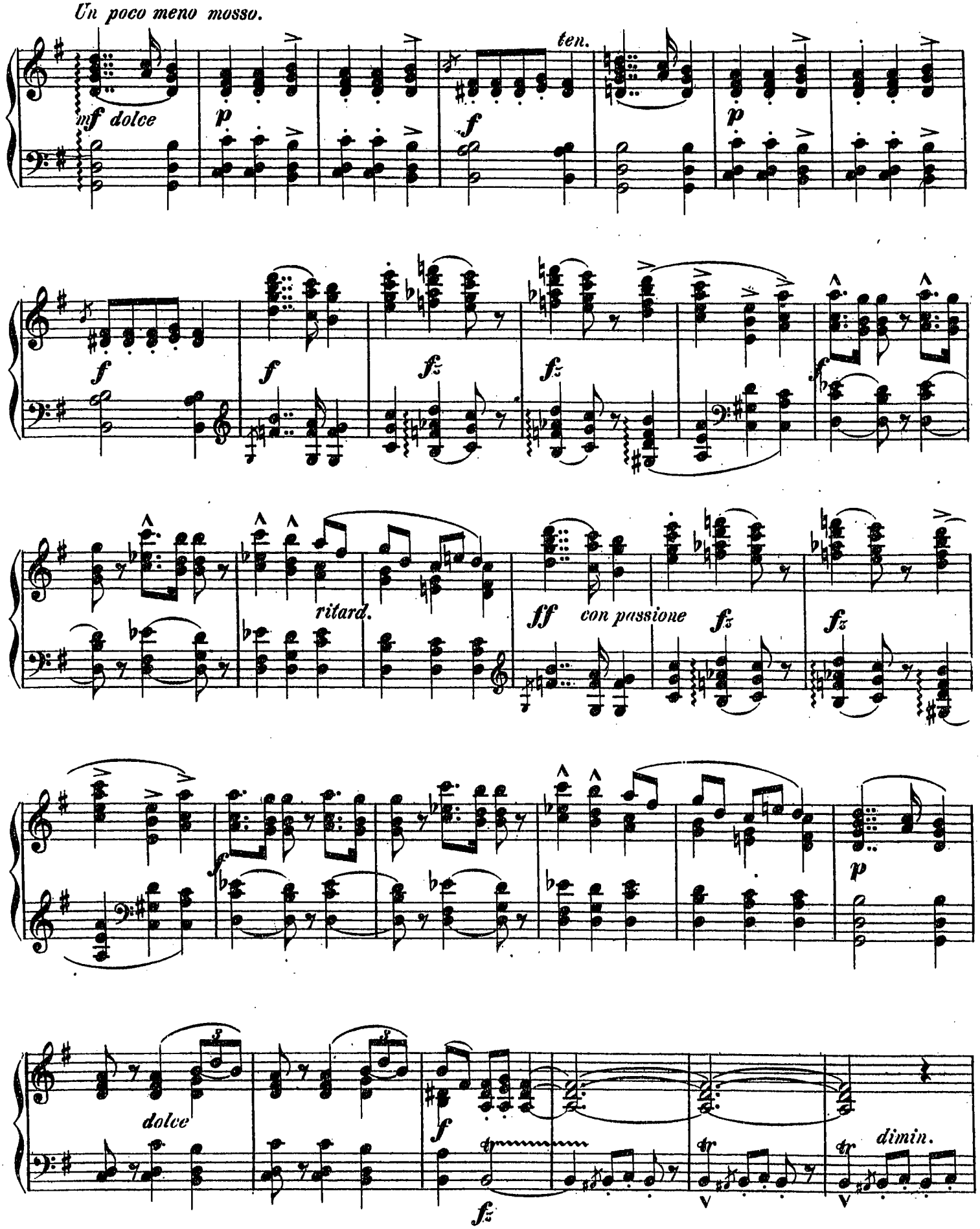
Un poco meno mosso.
mf dolce
p
f
ten.
p
f
f
fz
fz
f
ritard.
ff
con passione
fz
fz
f
p
dolce
f
fz
dimin.

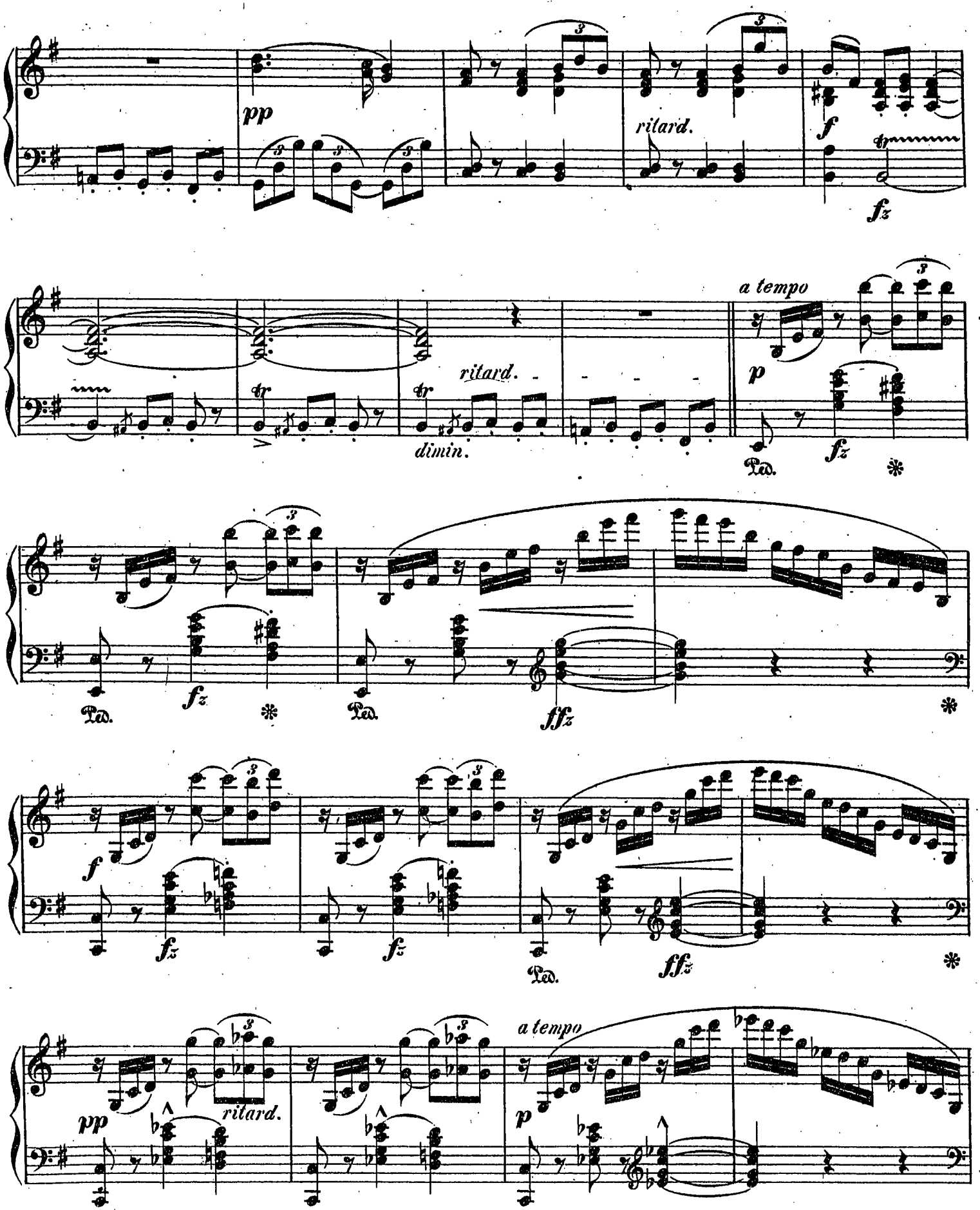
pp
ritard.
f
fz
a tempo
ritard.
dimin.
p
fz
Ped.
fz
Ped.
fffz
Ped.
f
fz
fz
fz
Ped.
fffz
pp
ritard.
a tempo
p

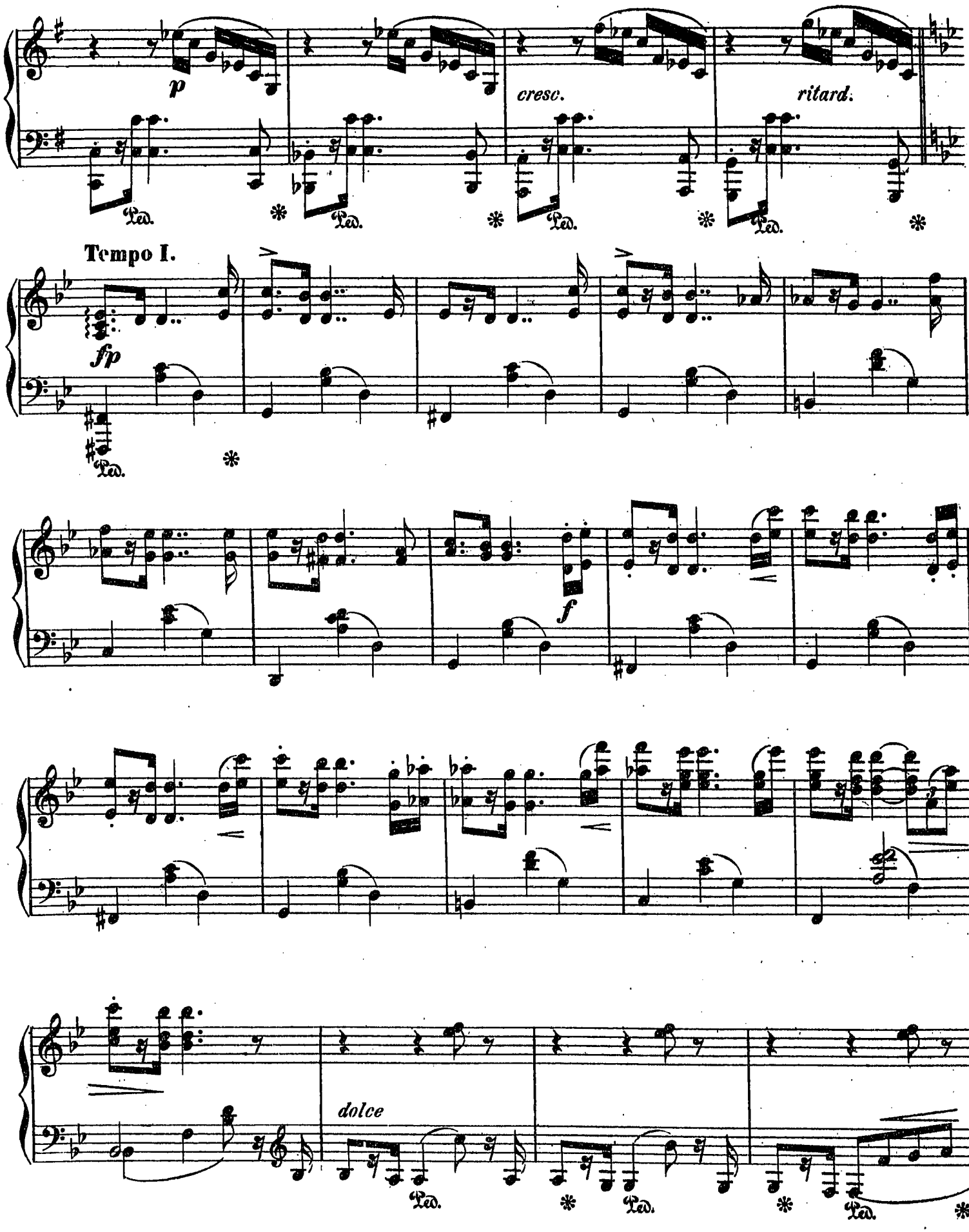
p
cresc.
ritard.
Ped.
Tempo I.
fp
f
dolce

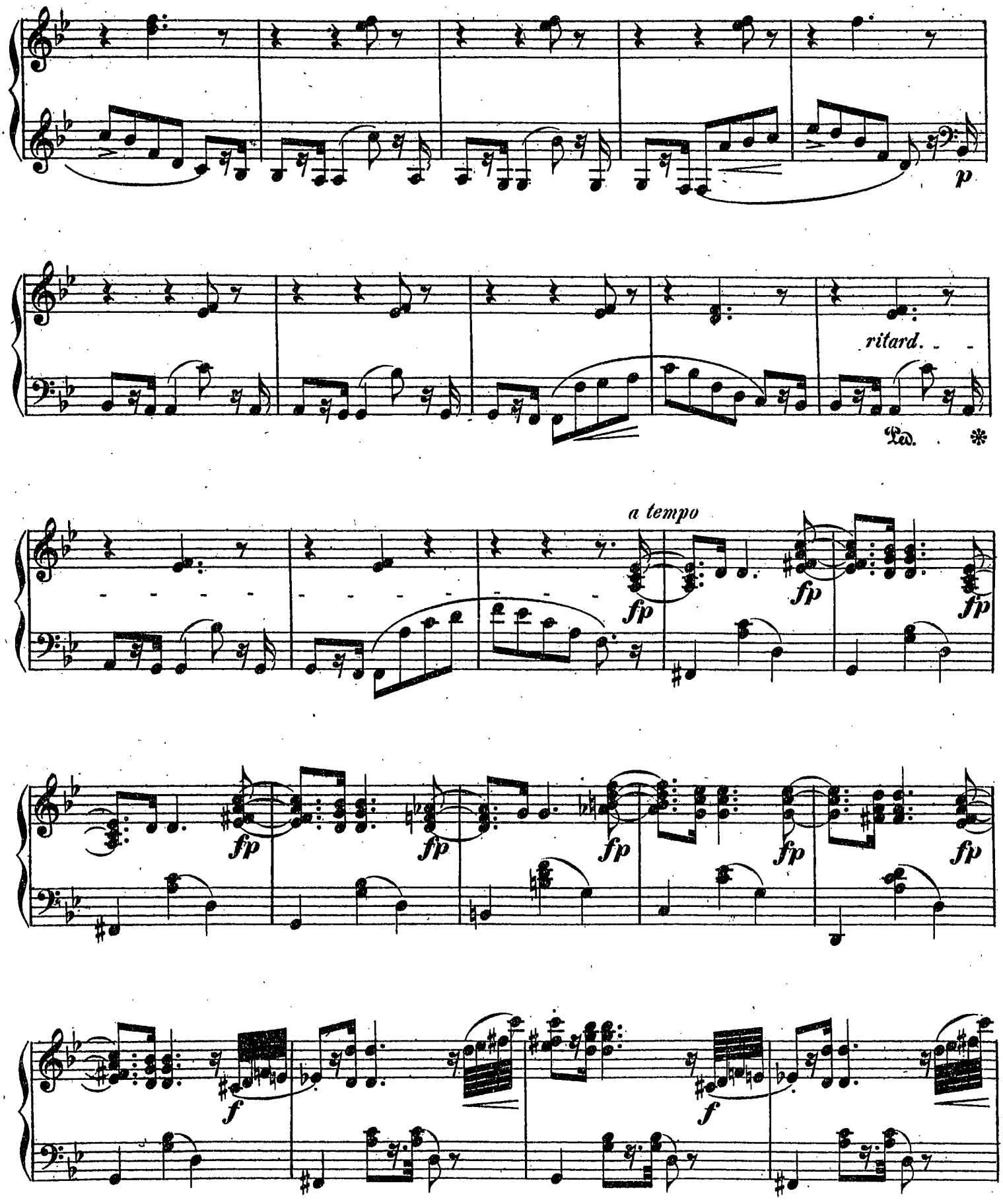
p
ritard.
Ped.
*
a tempo
fp
fp
fp
fp
fp
fp
fp
fp
fp
f
f

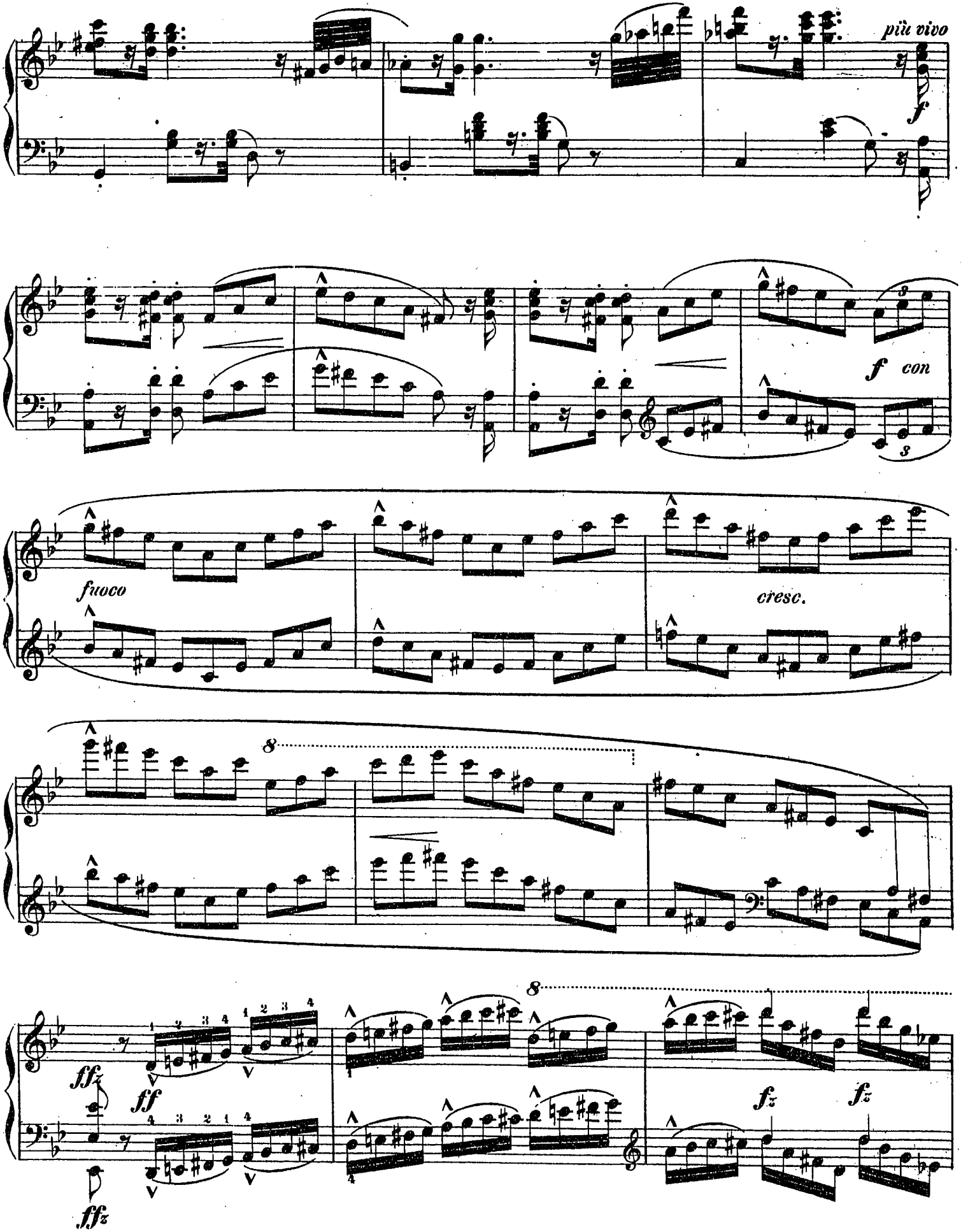
più vivo
f
f con
fuoco
cresc.
8
8
ffz
ff
ffz
fz
fz

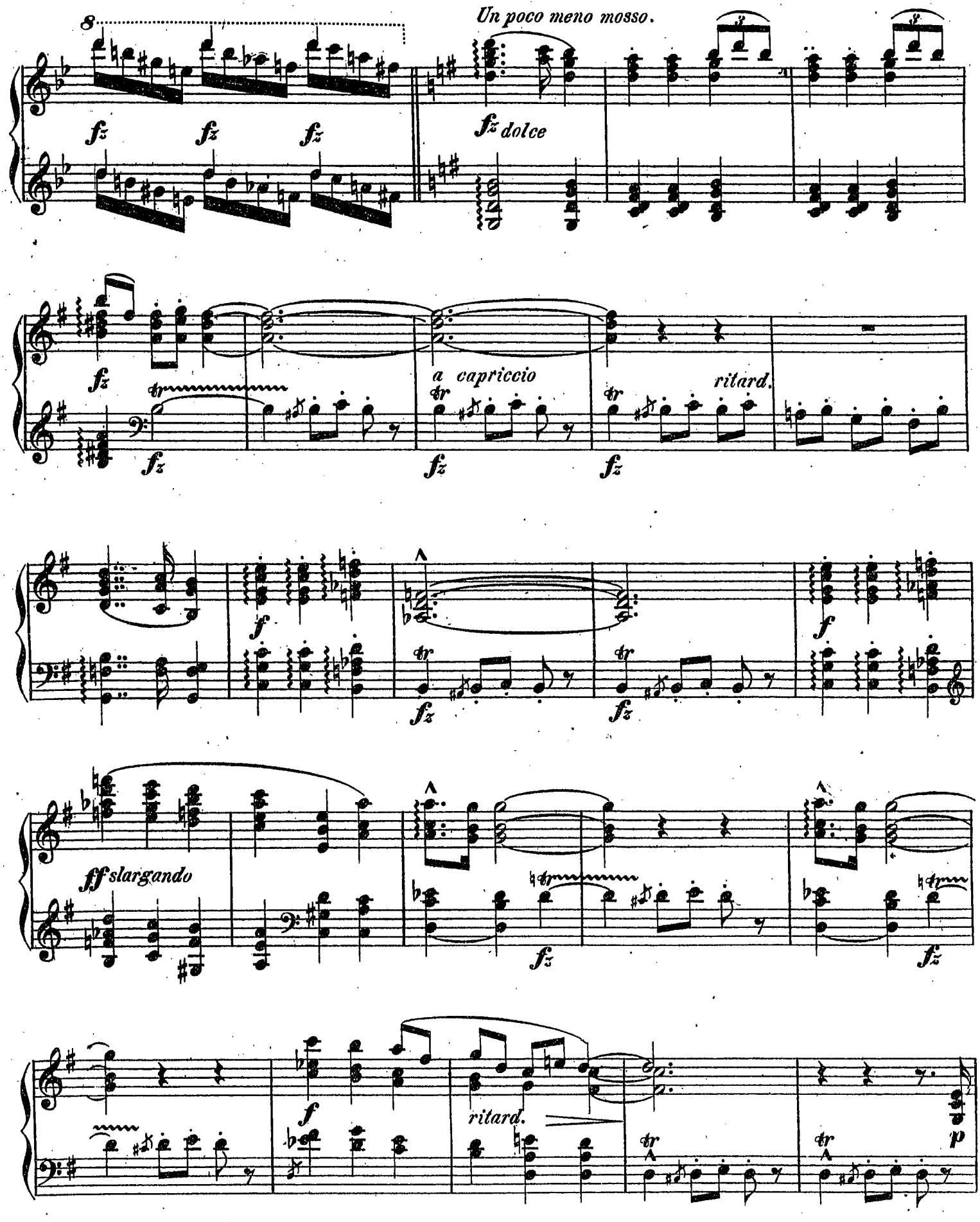
8
Un poco meno mosso.
fz fz fz
fz dolce
fz
a capriccio
ritard.
f
ff slargando
ritard.
p

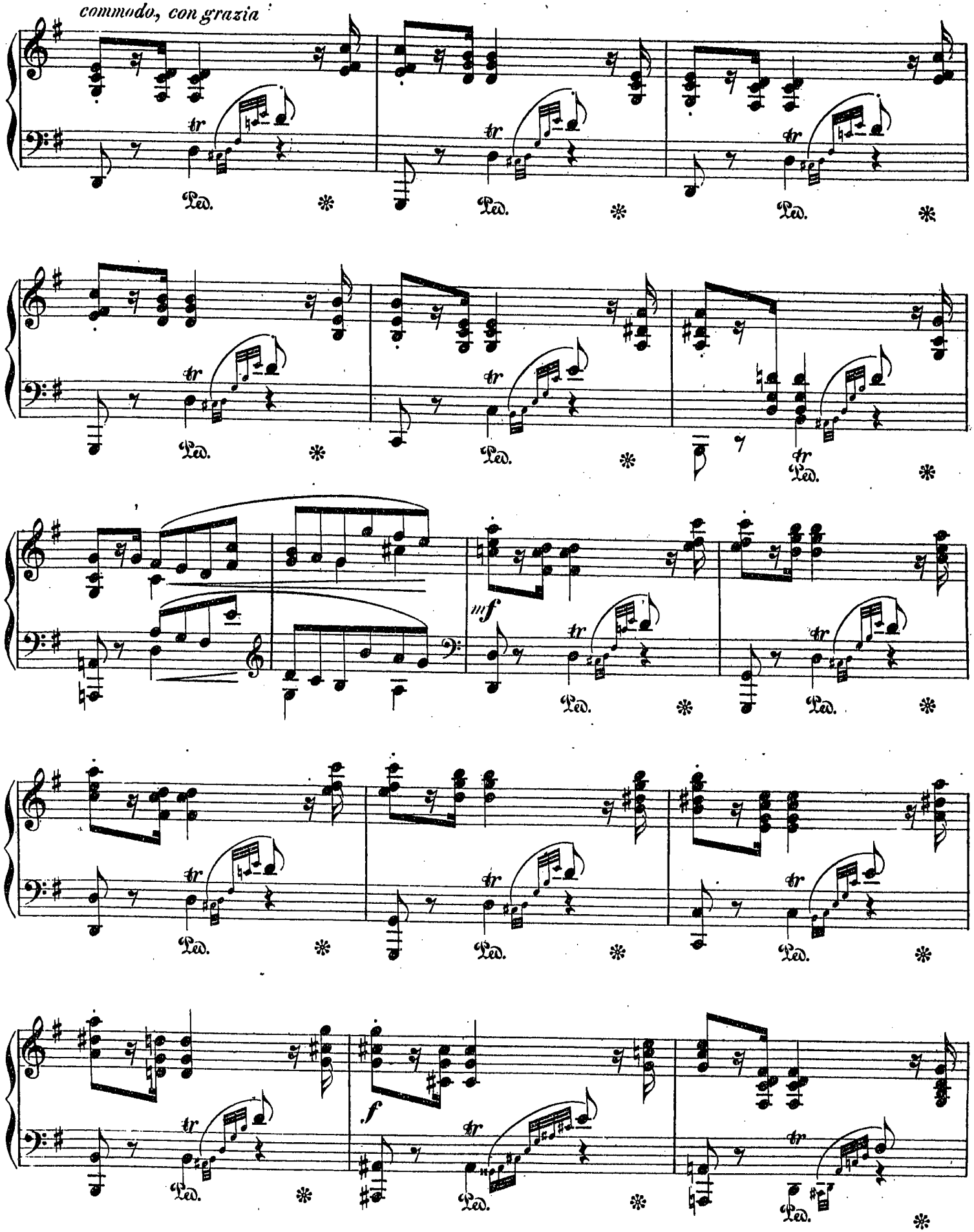
commodo, con grazia
tr
Ped.
*
mf
f

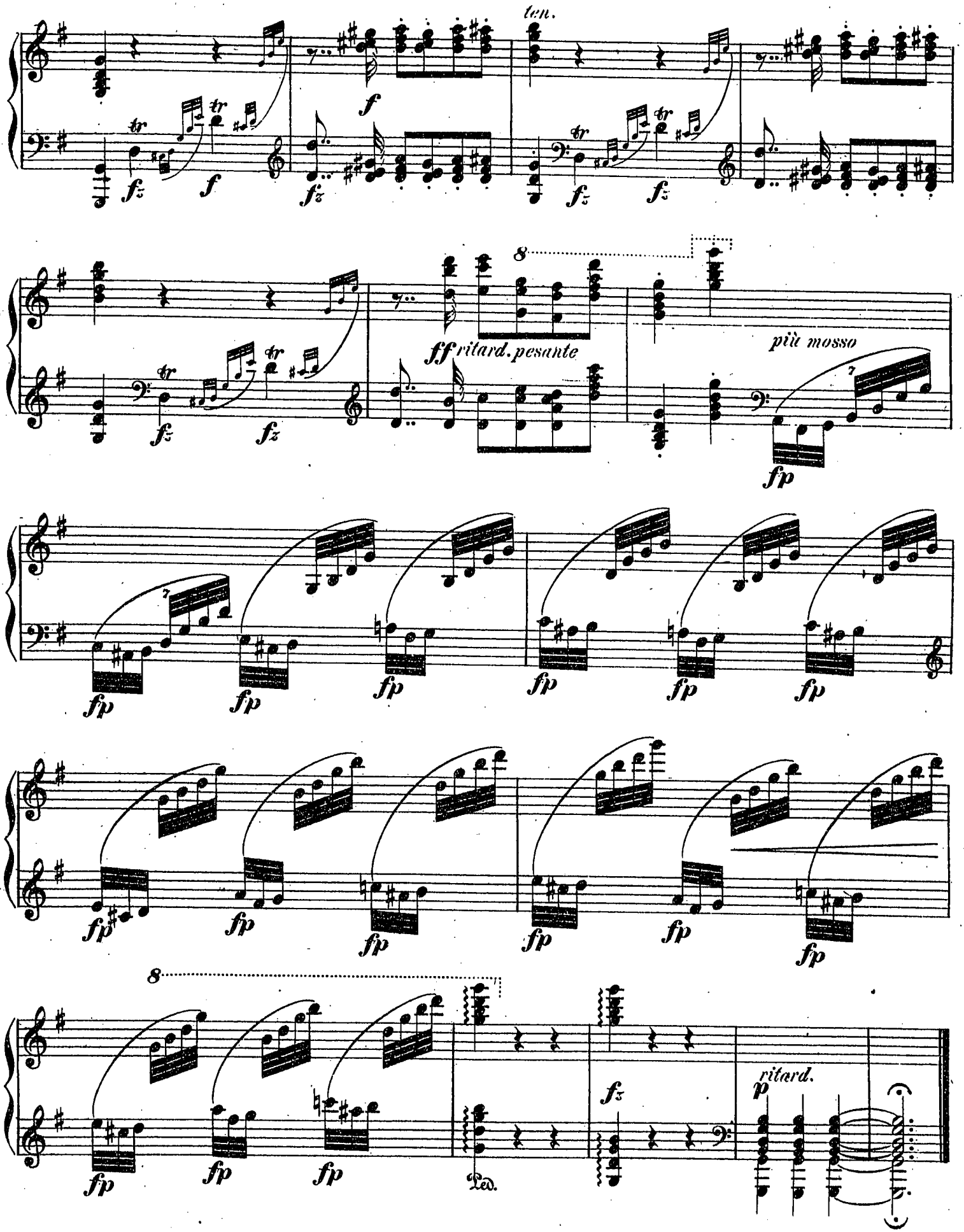
ten.
f
fz
tr
8
ff ritard. pesante
più mosso
fp
ritard.
p
Ped.

II.

Stephen Heller, Op. 135.

Allegro molto vivace. (M. M. ♩ = 160.)

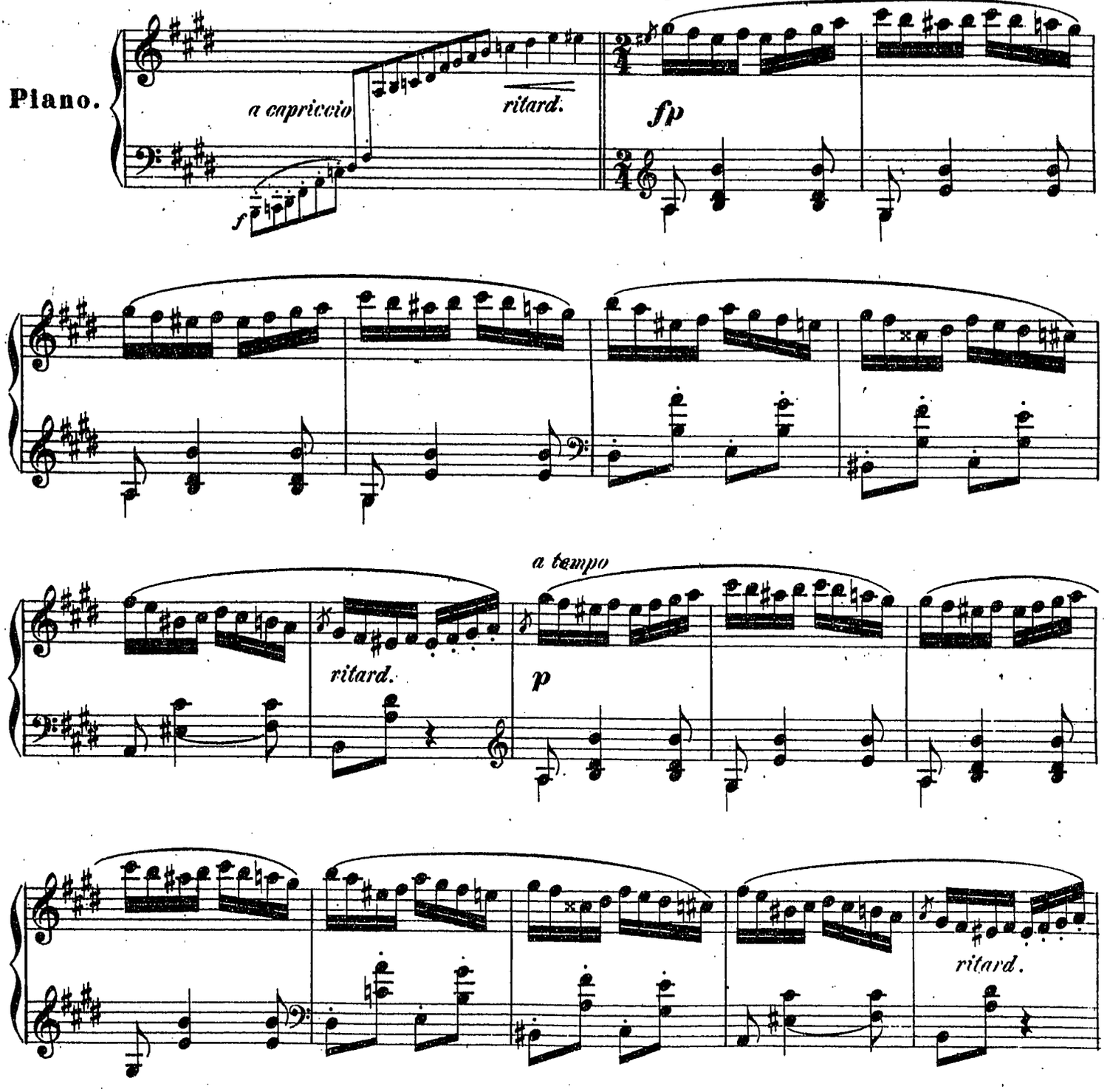

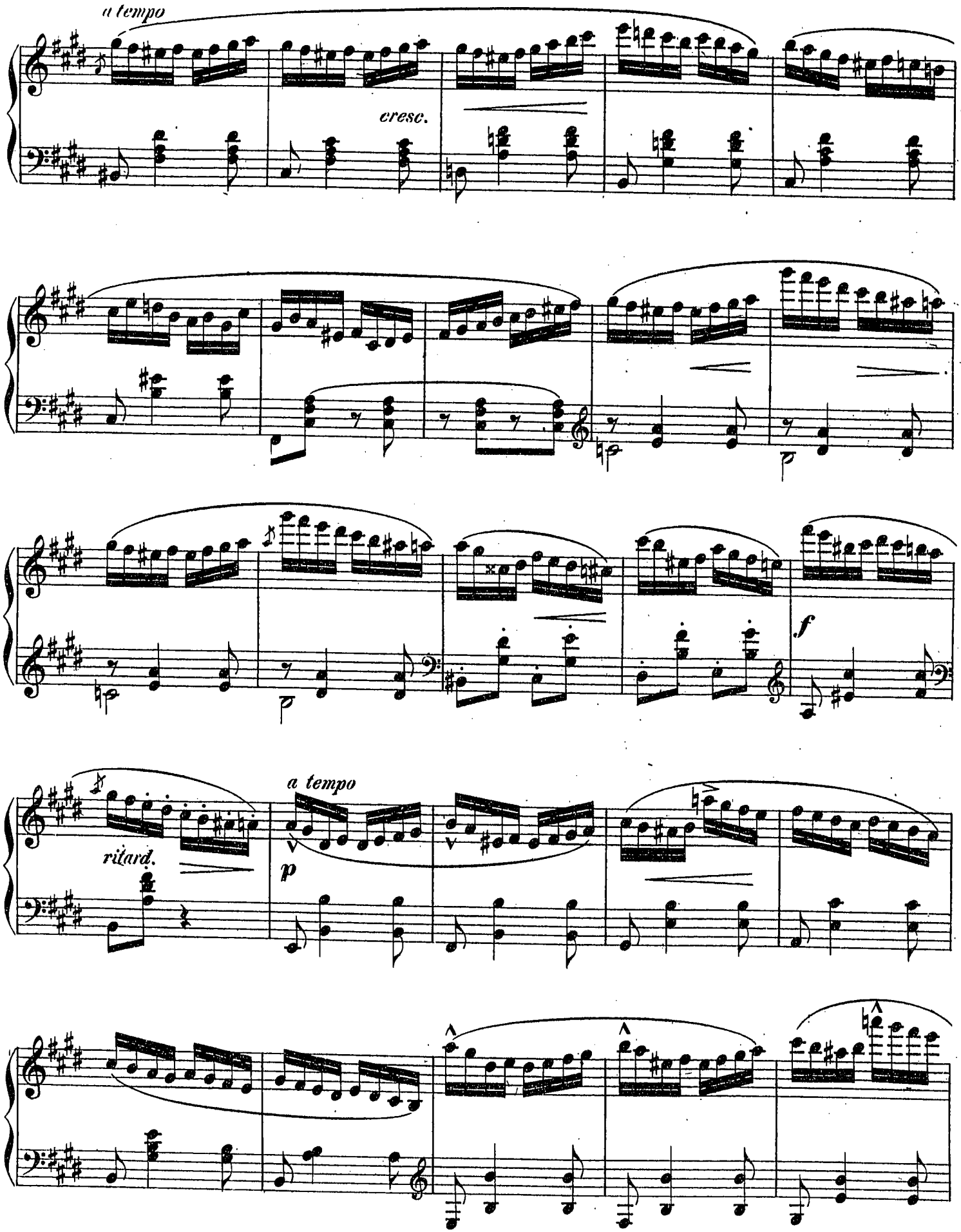
a tempo
cresc.
p
f
ritard.
a tempo
p

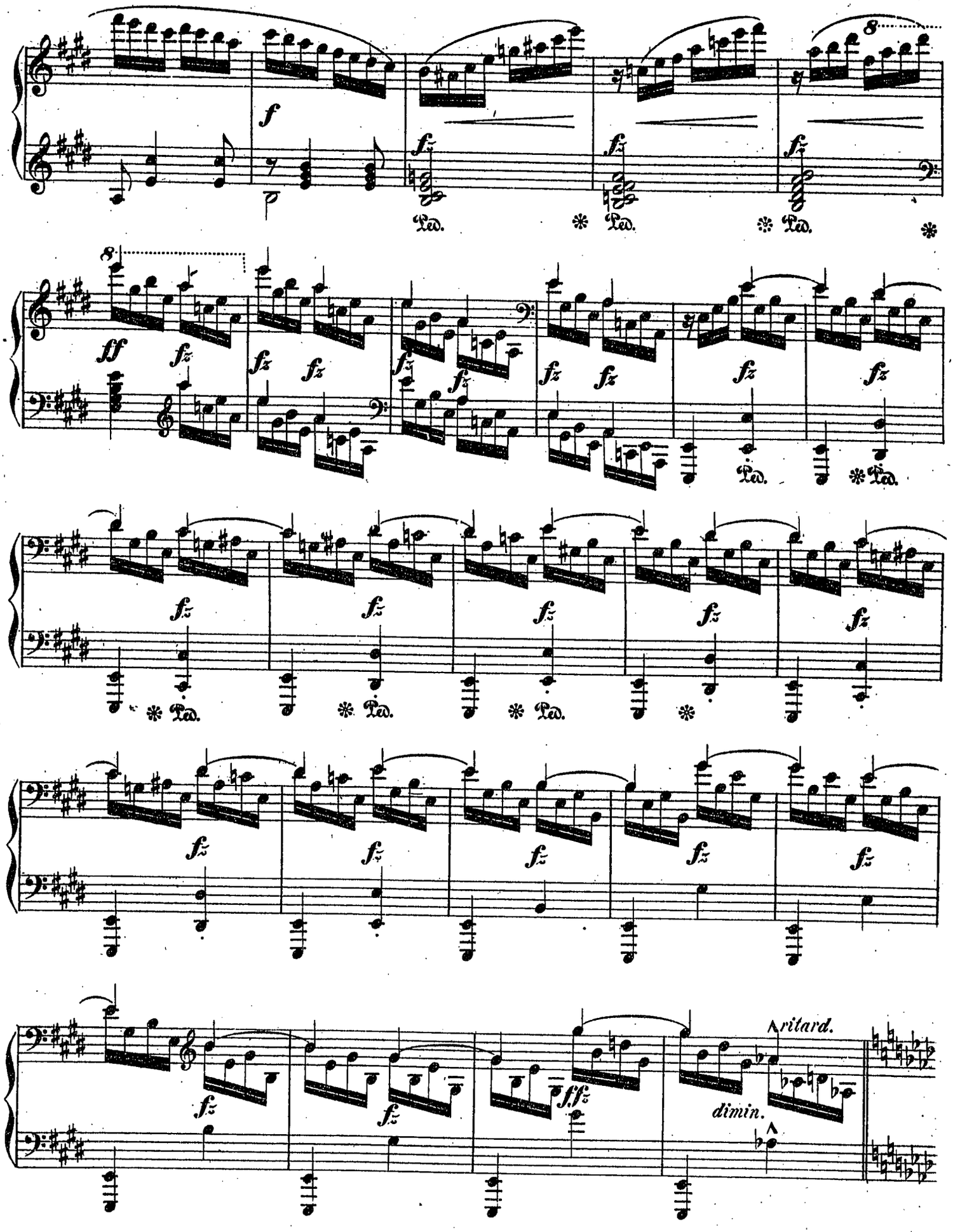
f
fz
Ped.
ff
ritard.
dimin.

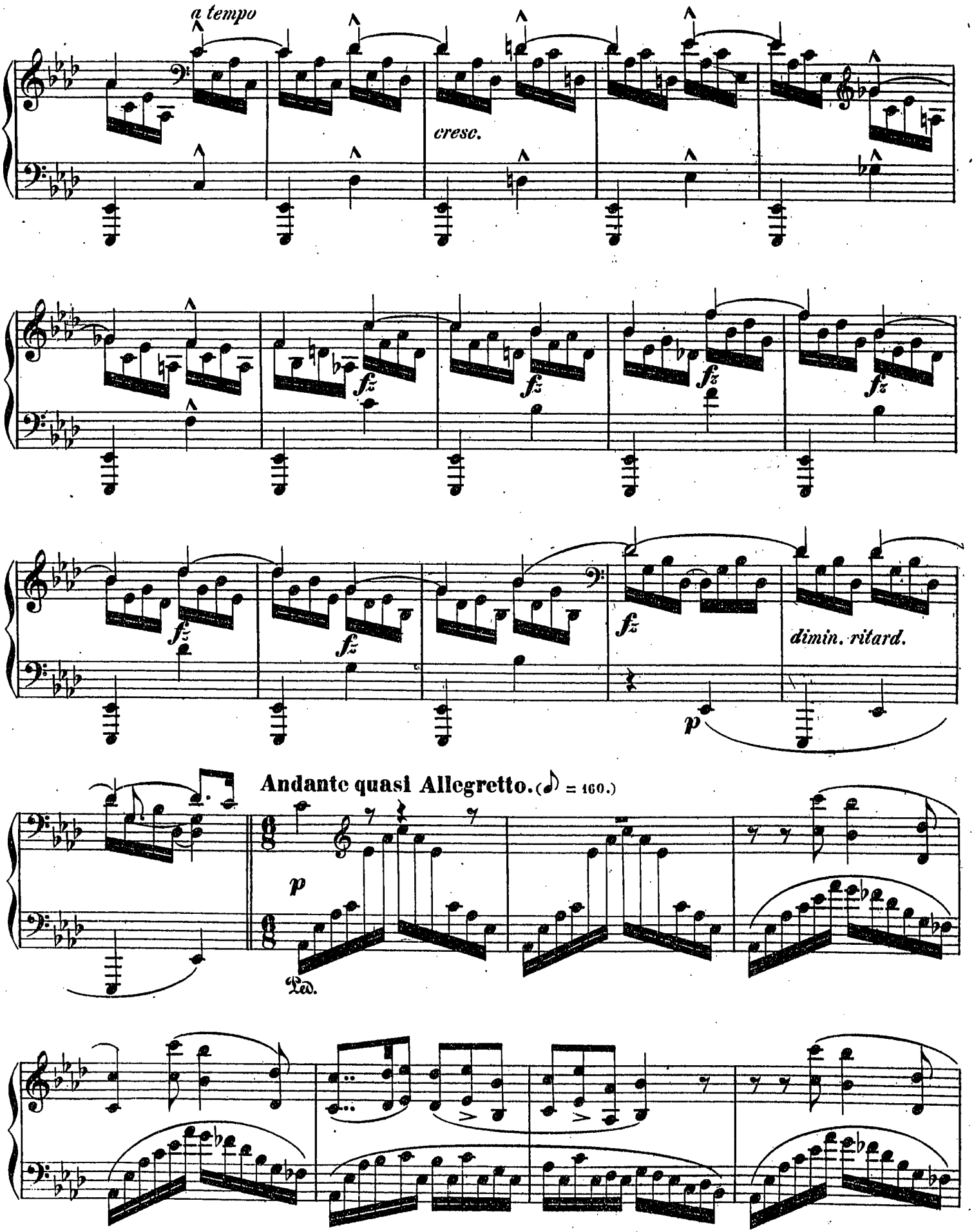
a tempo
cresc.
fz
dimin. ritard.
p
Andante quasi Allegretto. (♪ = 160.)
p
Ped.

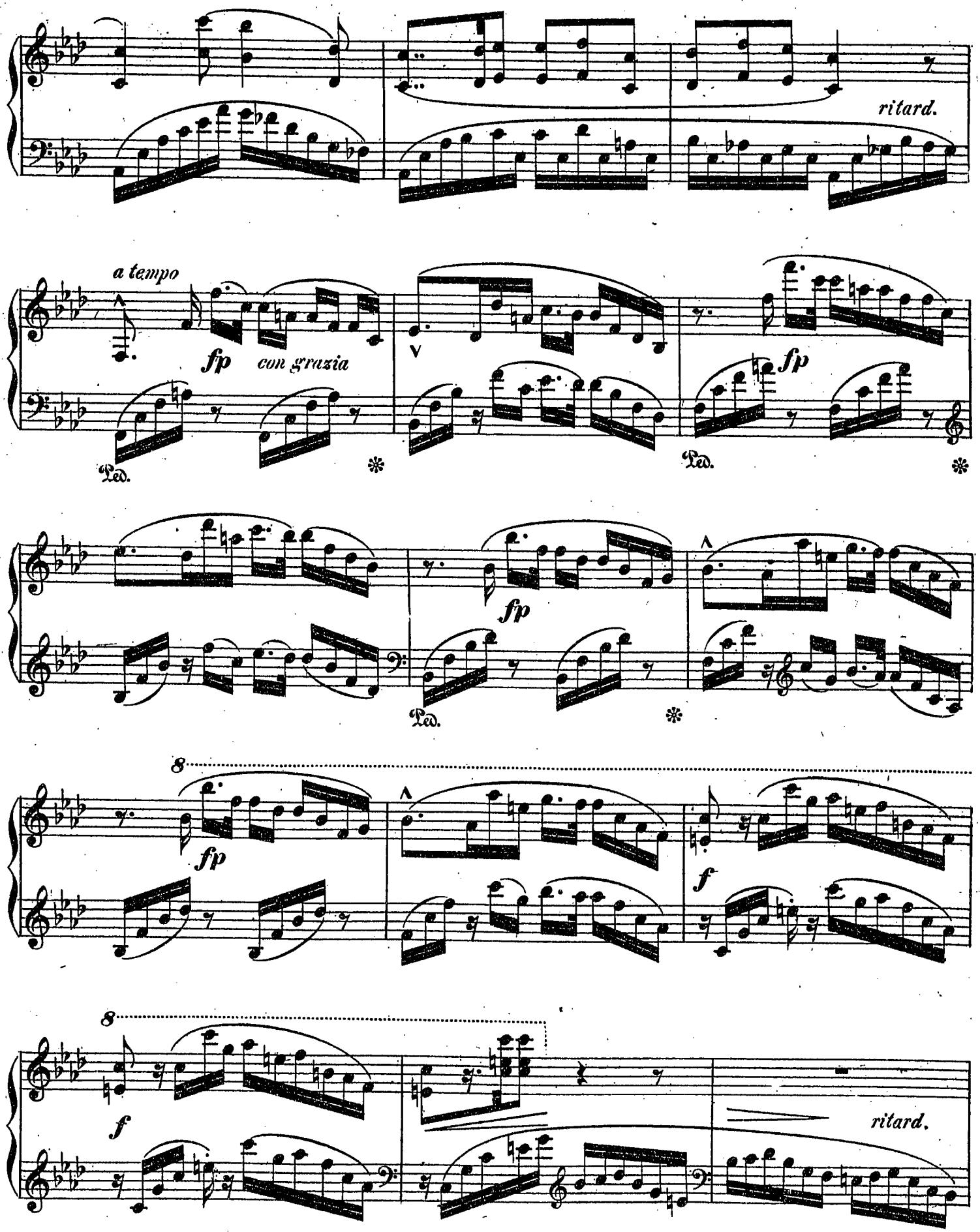
ritard.
a tempo
fp
con grazia
Ped.
fp
Ped.
fp
Ped.
8
fp
f
8
f
ritard.

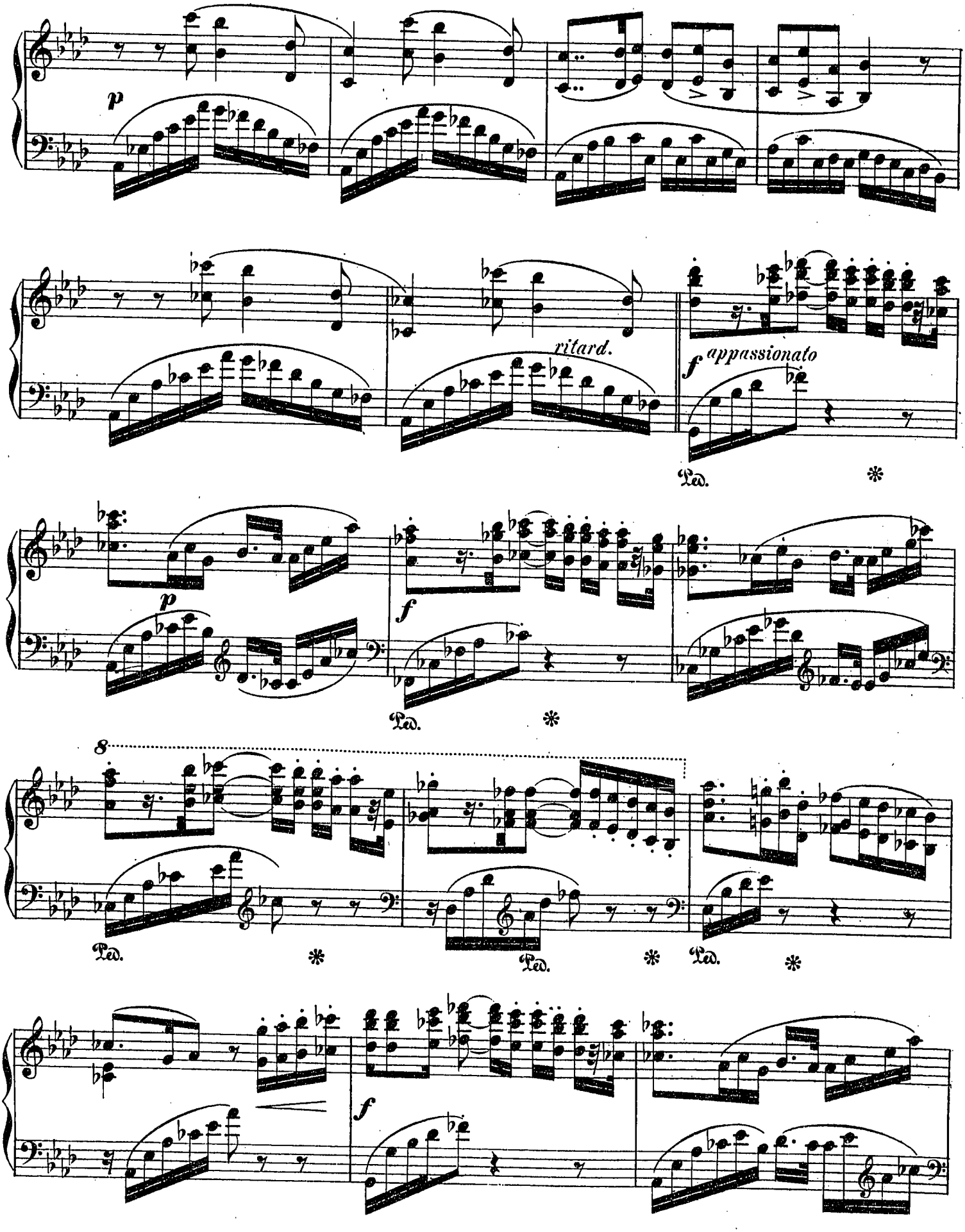
p
ritard.
f appassionato
Ped.
p
f
Ped.
8
Ped.
Ped.
Ped.
f

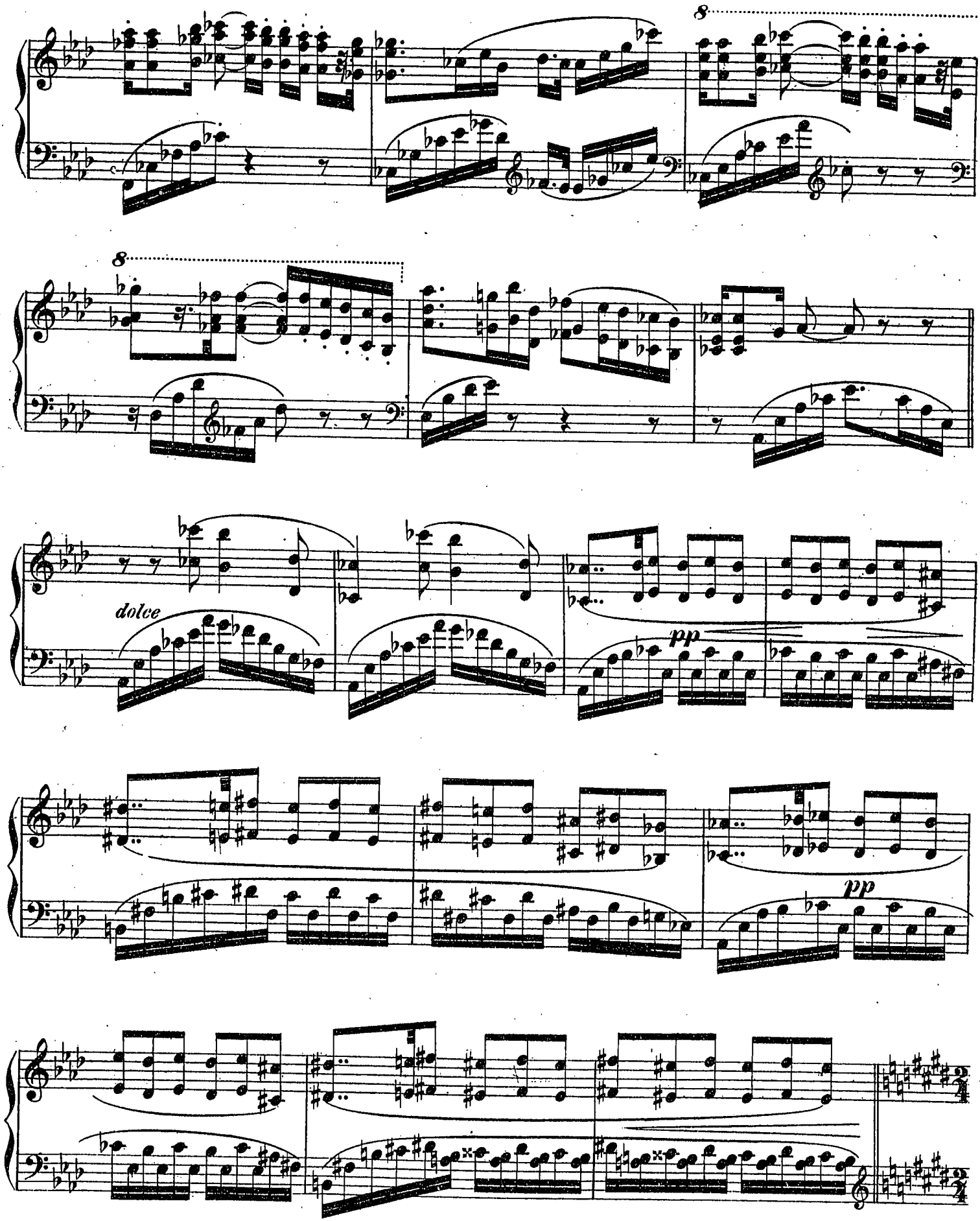
8
8
dolce
pp
pp

Allegro molto vivace.

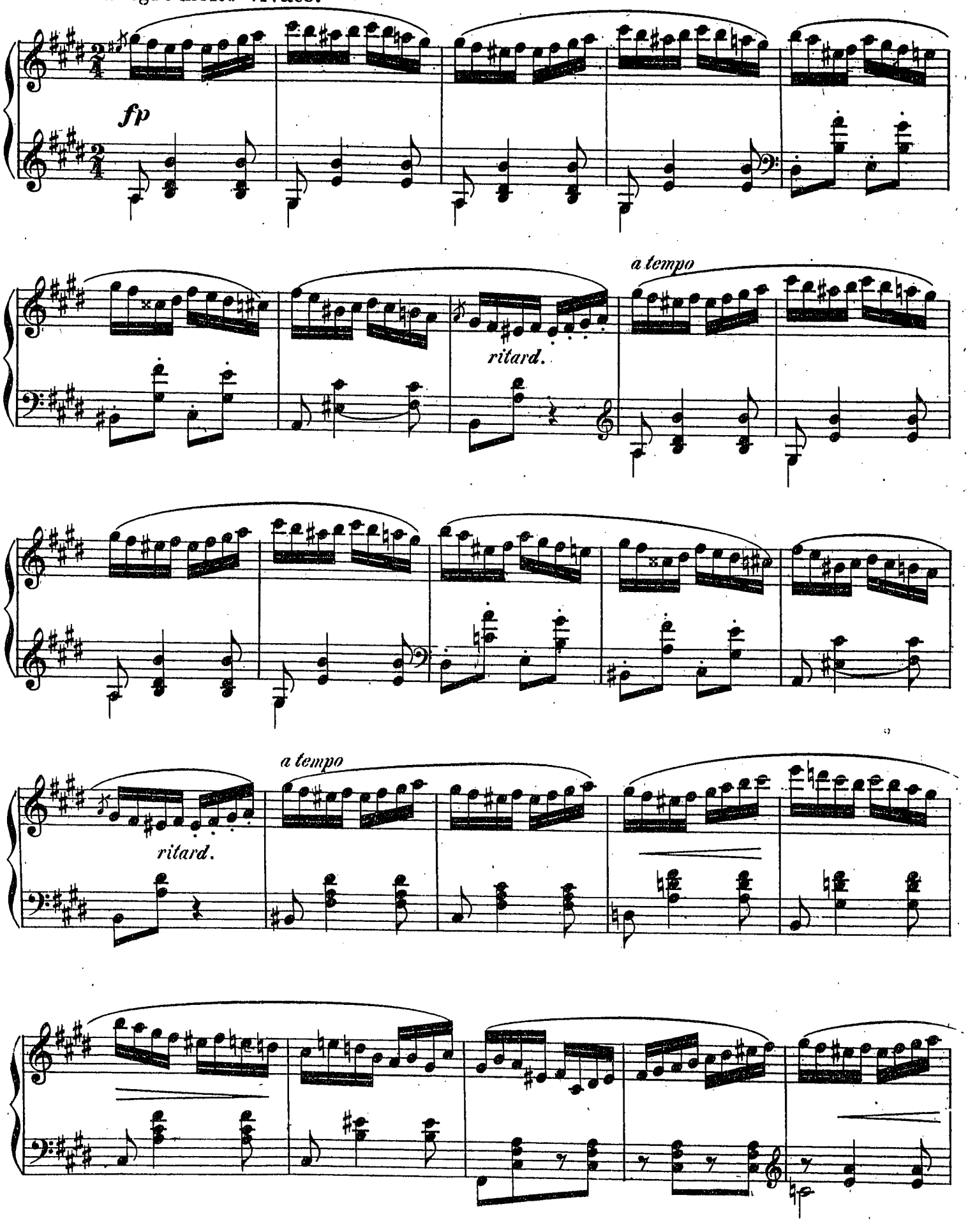

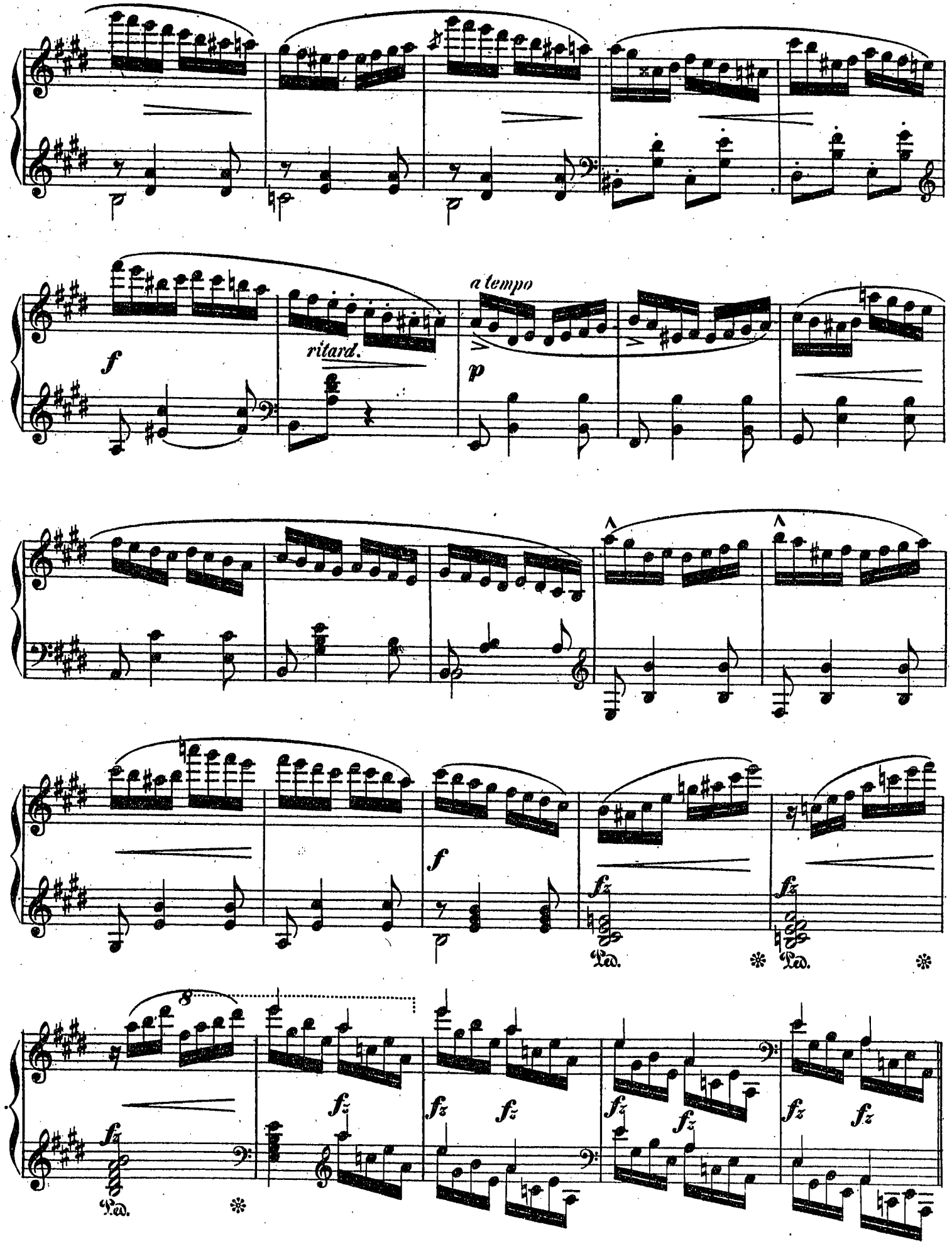
a tempo
ritard.
Ped.
8

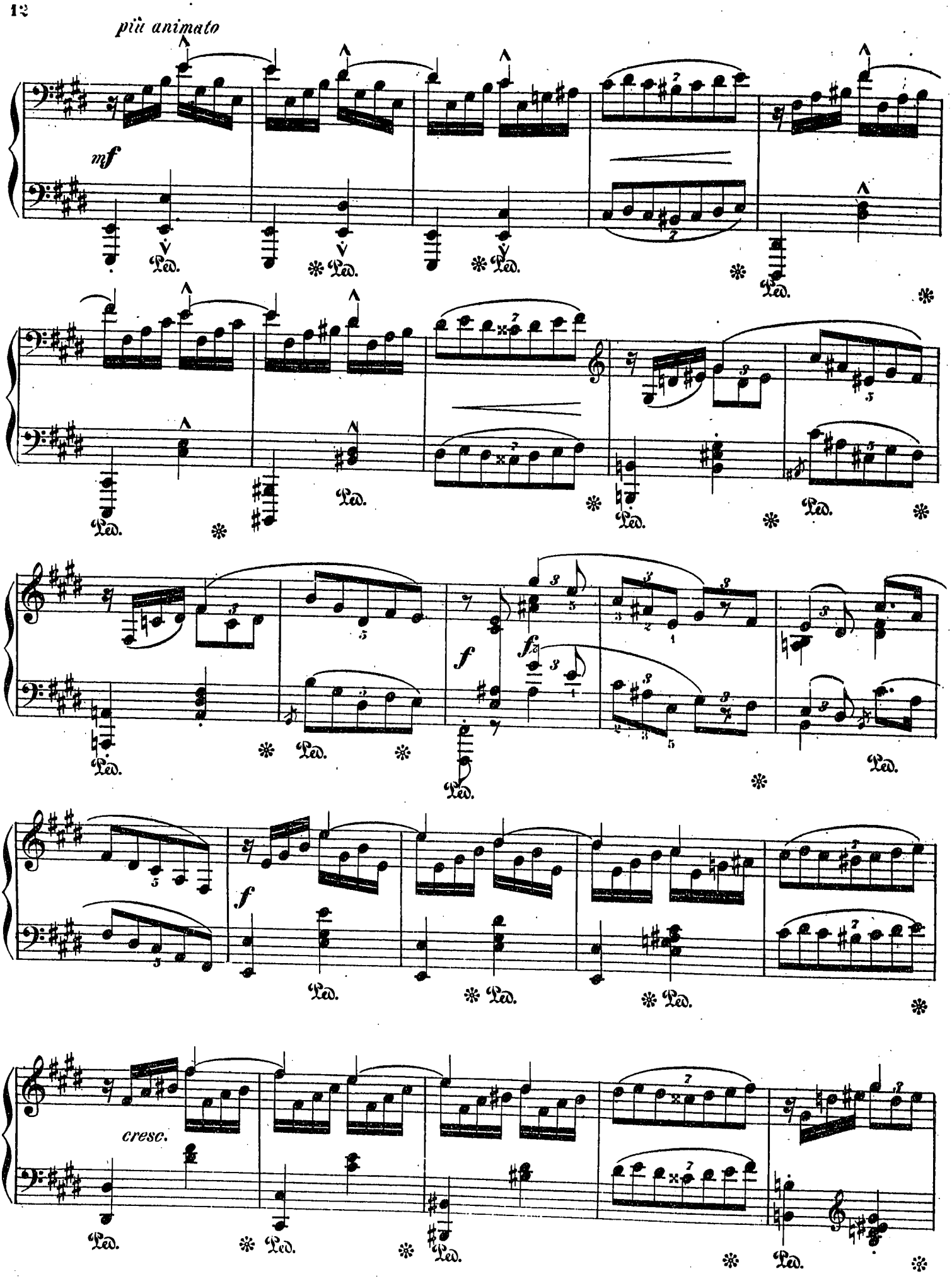
più animato
mf
Ped.
f
fz
cresc.

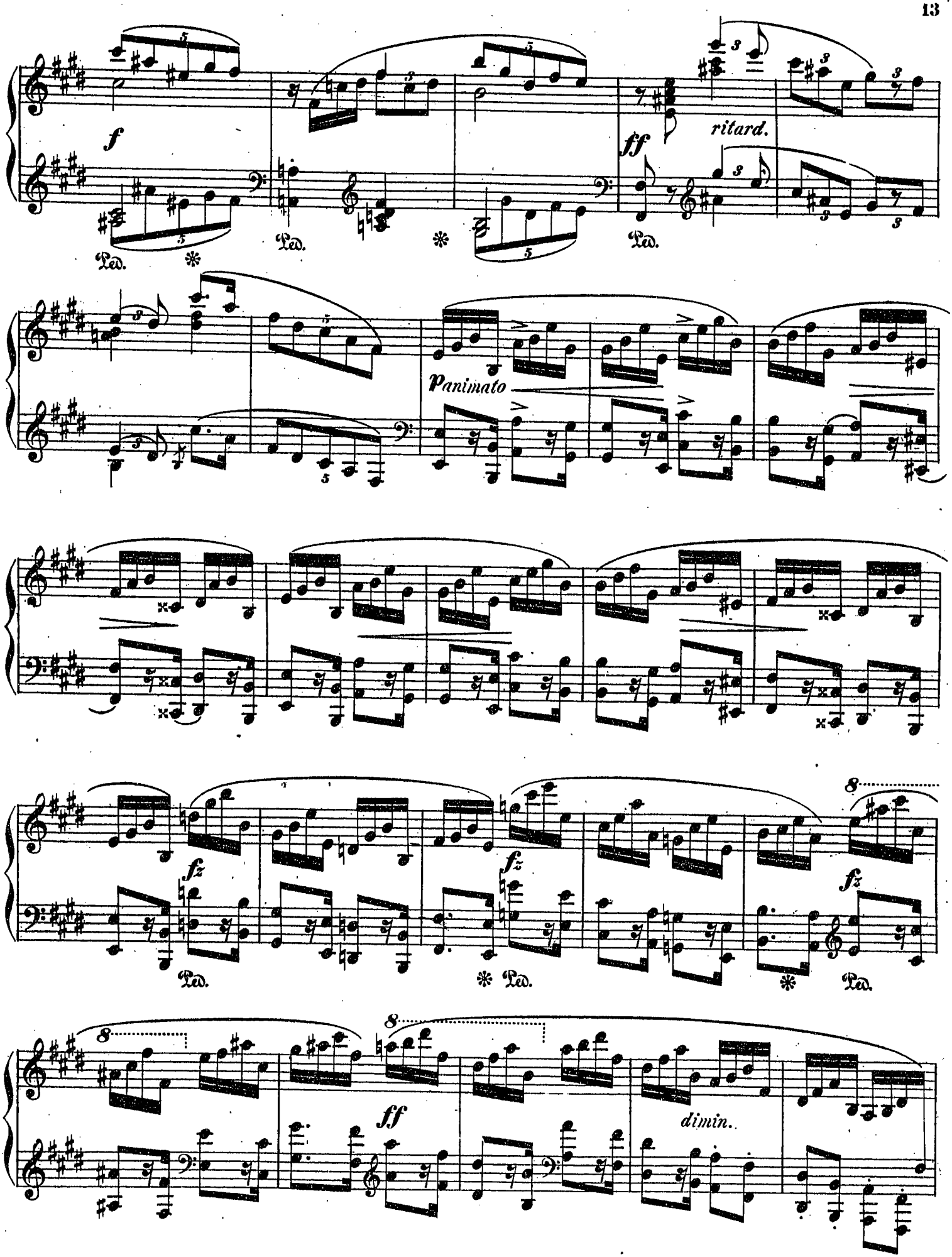
f
Ped.
ff
ritard.
Panimato
fz
8
dimin.

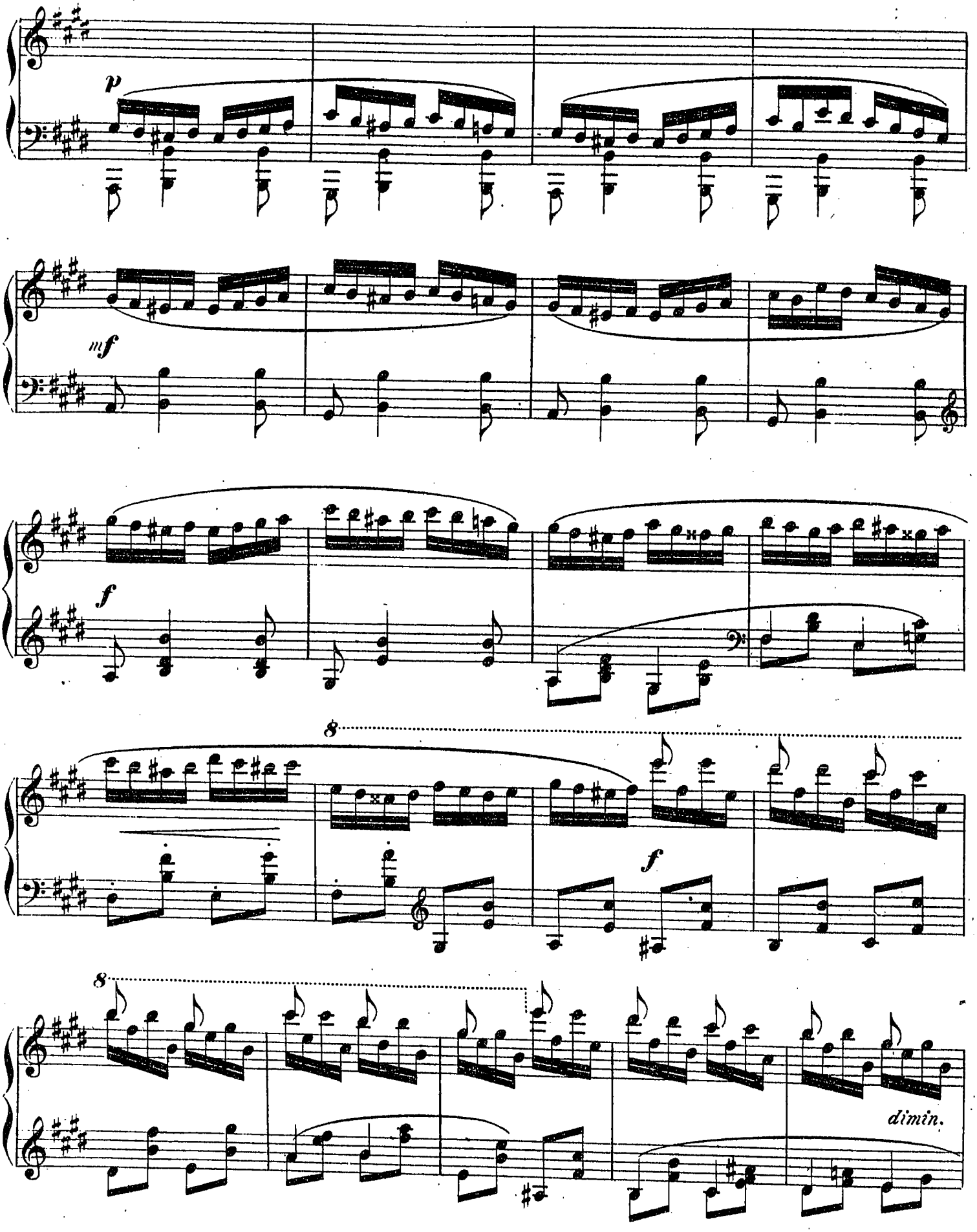
p
mf
f
8
f
8
dimin.

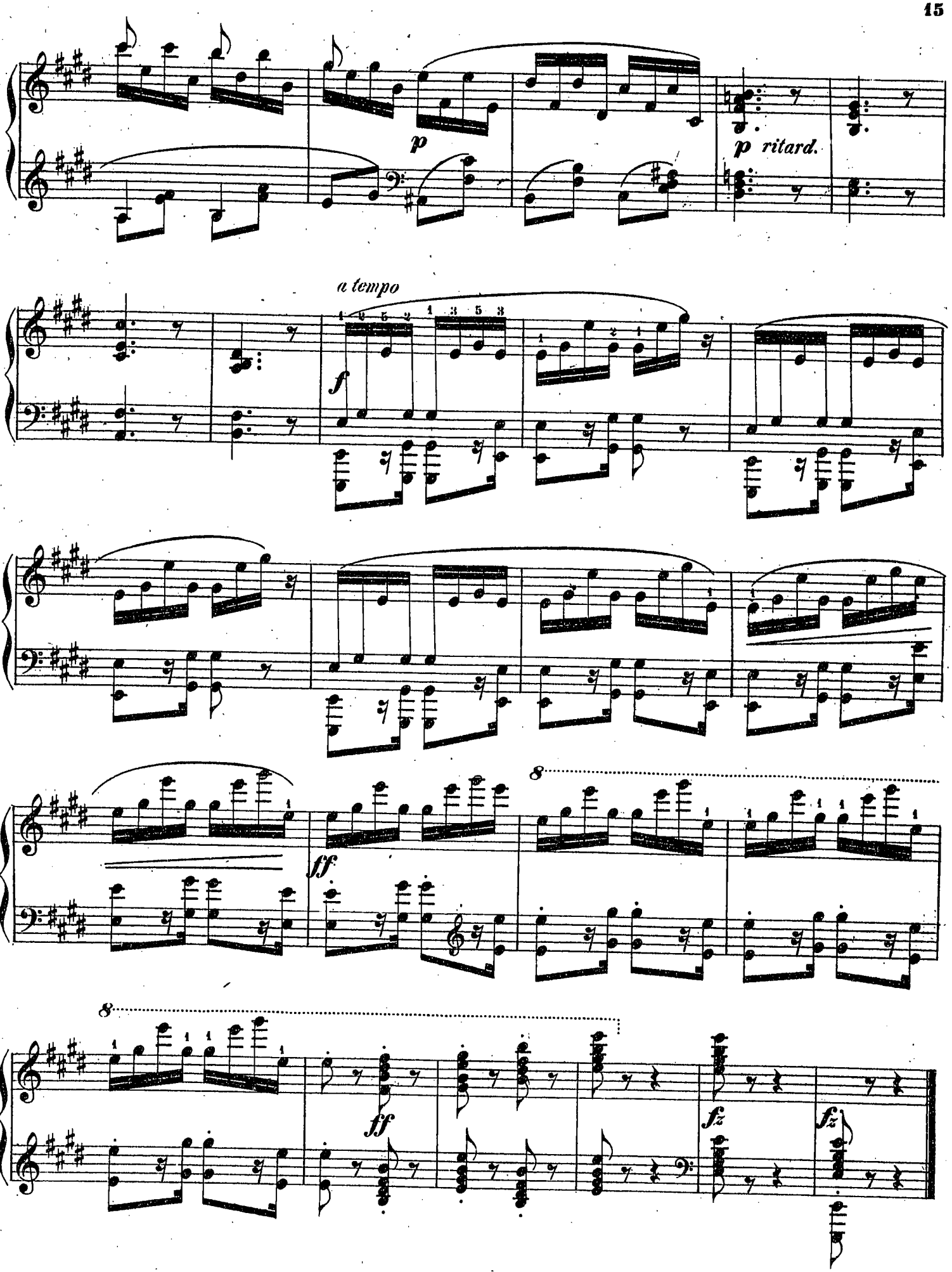
p
p ritard.
a tempo
f
ff
8
8
ff
fz
fz