1. Kyrie
de la misa O Quam Gloriosum

Tomás Luis de Victoria

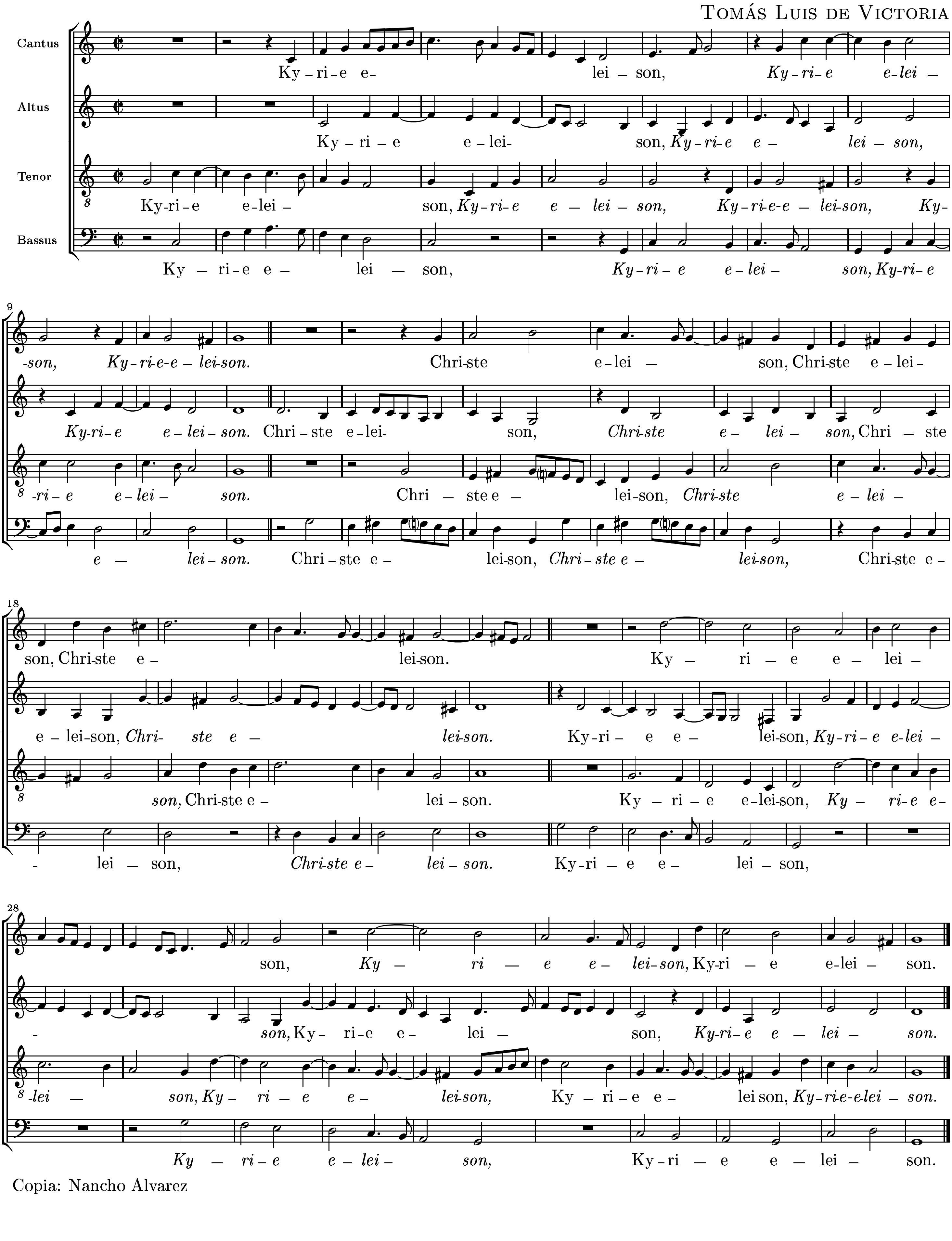

Copia: Nancho Alvarez