Sibelius

Sonatina in E Major, Op. 80

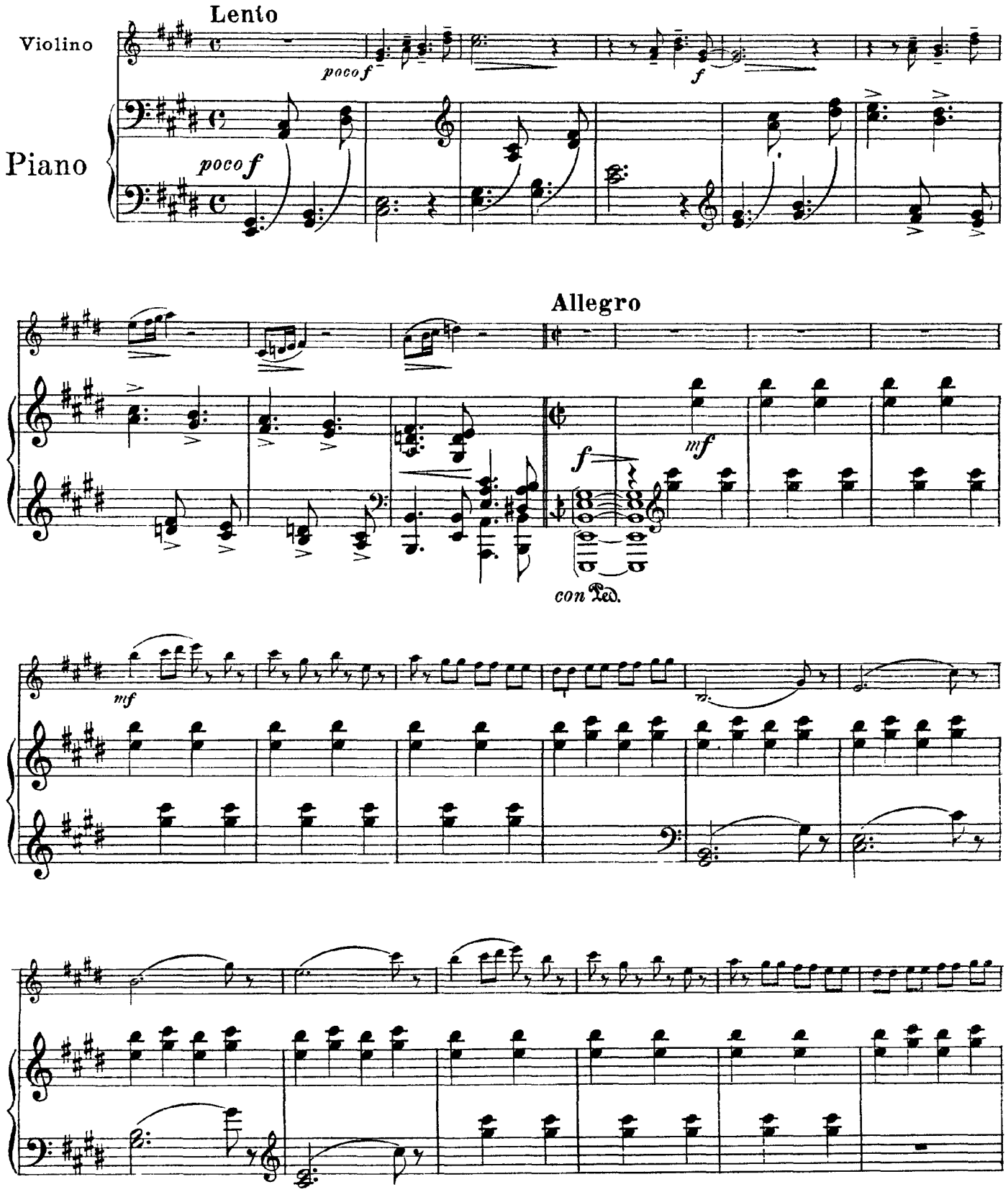

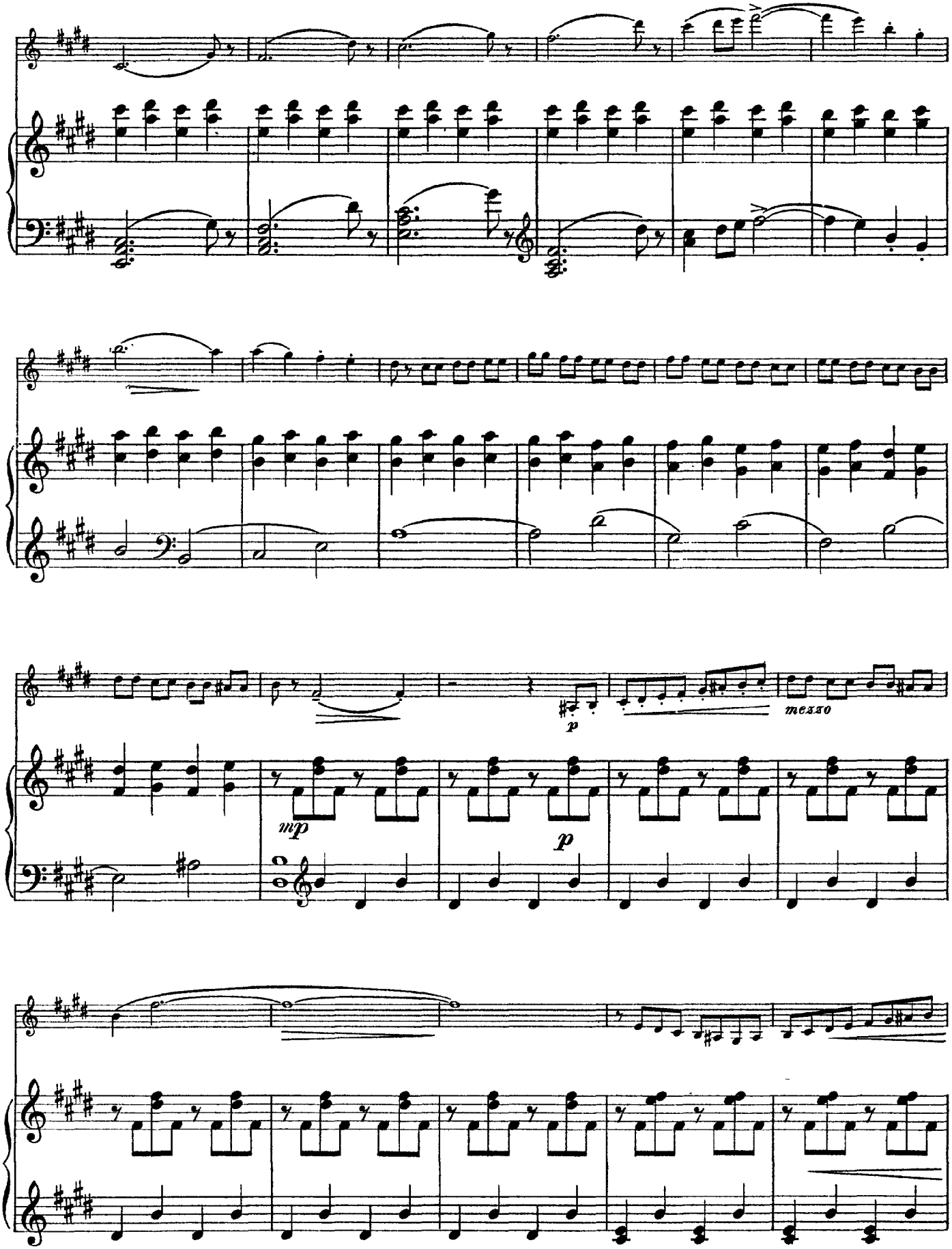
mezzo
mp
p
p

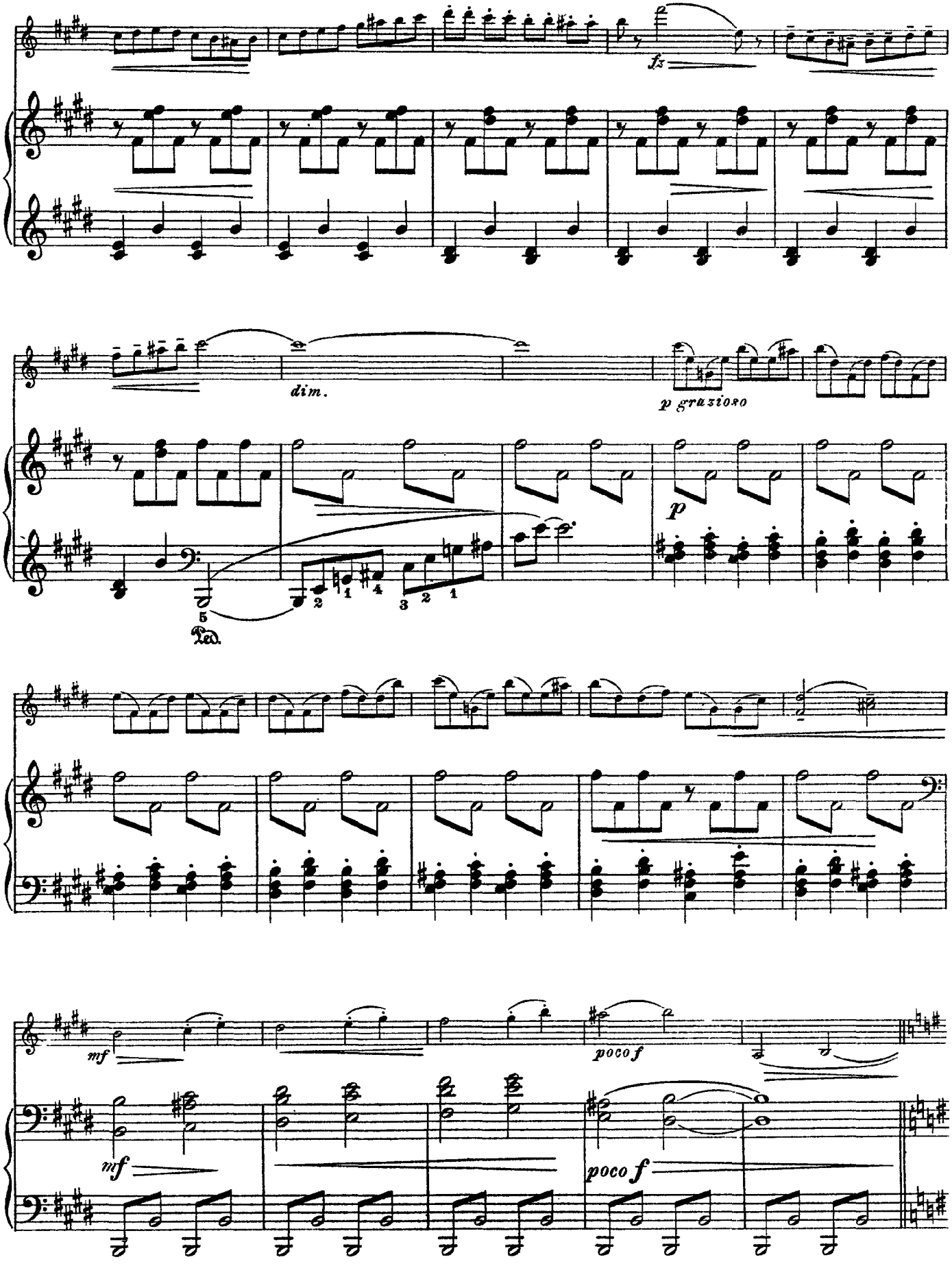
fz
dim.
p grazioso
p
Ped.
mf
poco f
mf
poco f

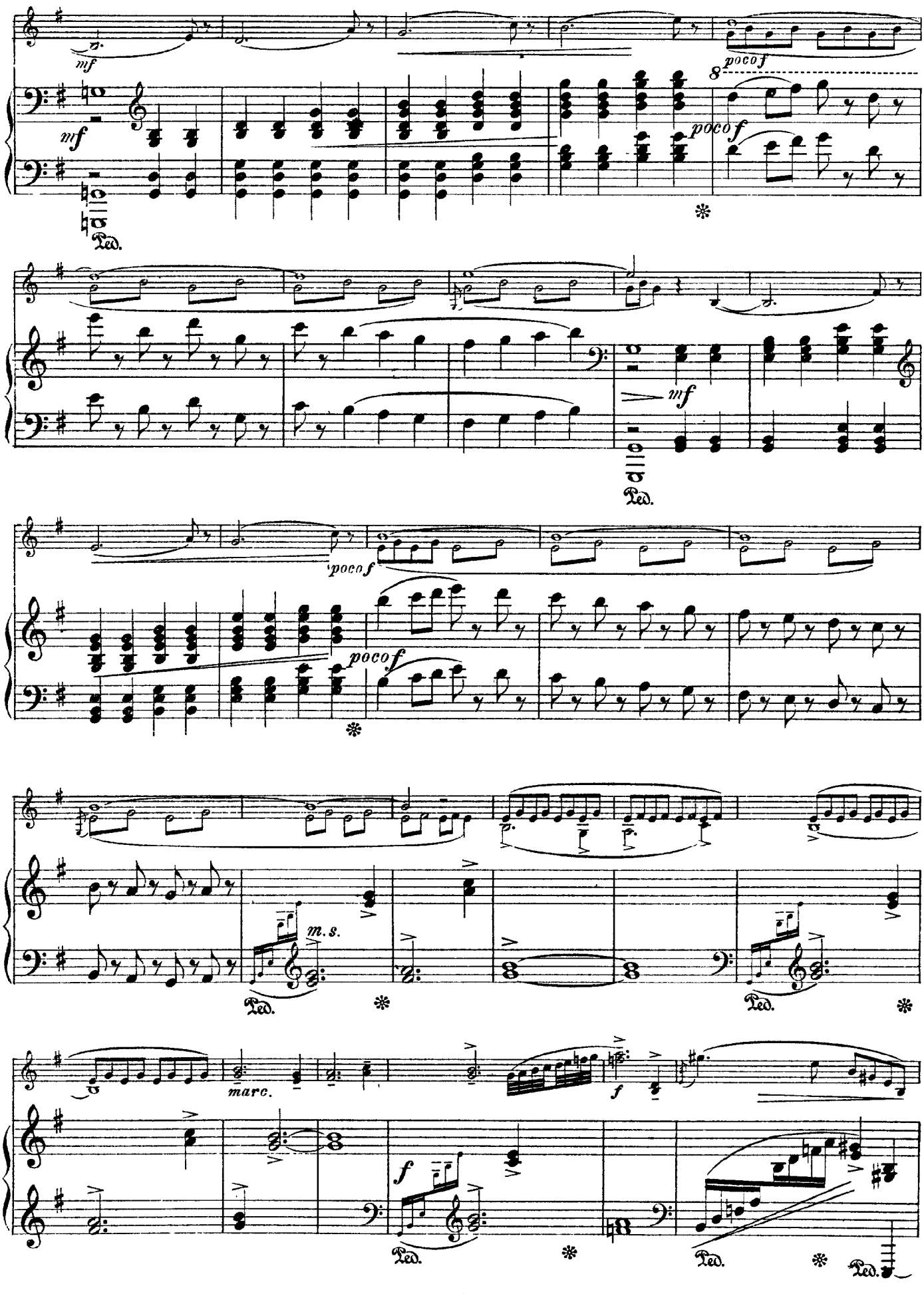
mf
mf
poco f
8
poco f
Ped.
mf
Ped.
poco f
poco f
m.s.
Ped.
Ped.
marc.
f
f
Ped.
Ped.
Ped.

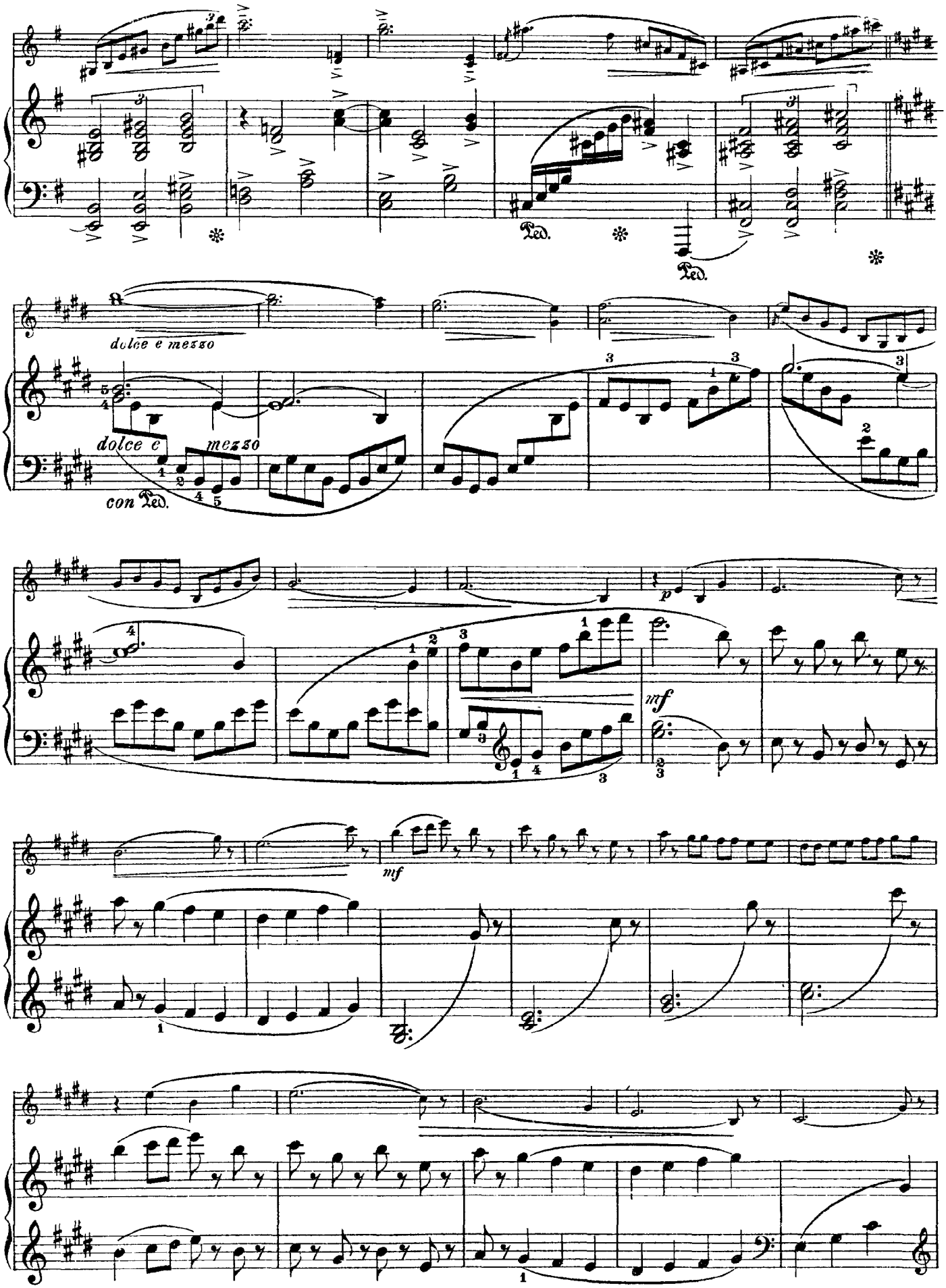
Ped.
Ped.
dolce e mezzo
dolce e
mezzo
con Ped.
p
mf
mf

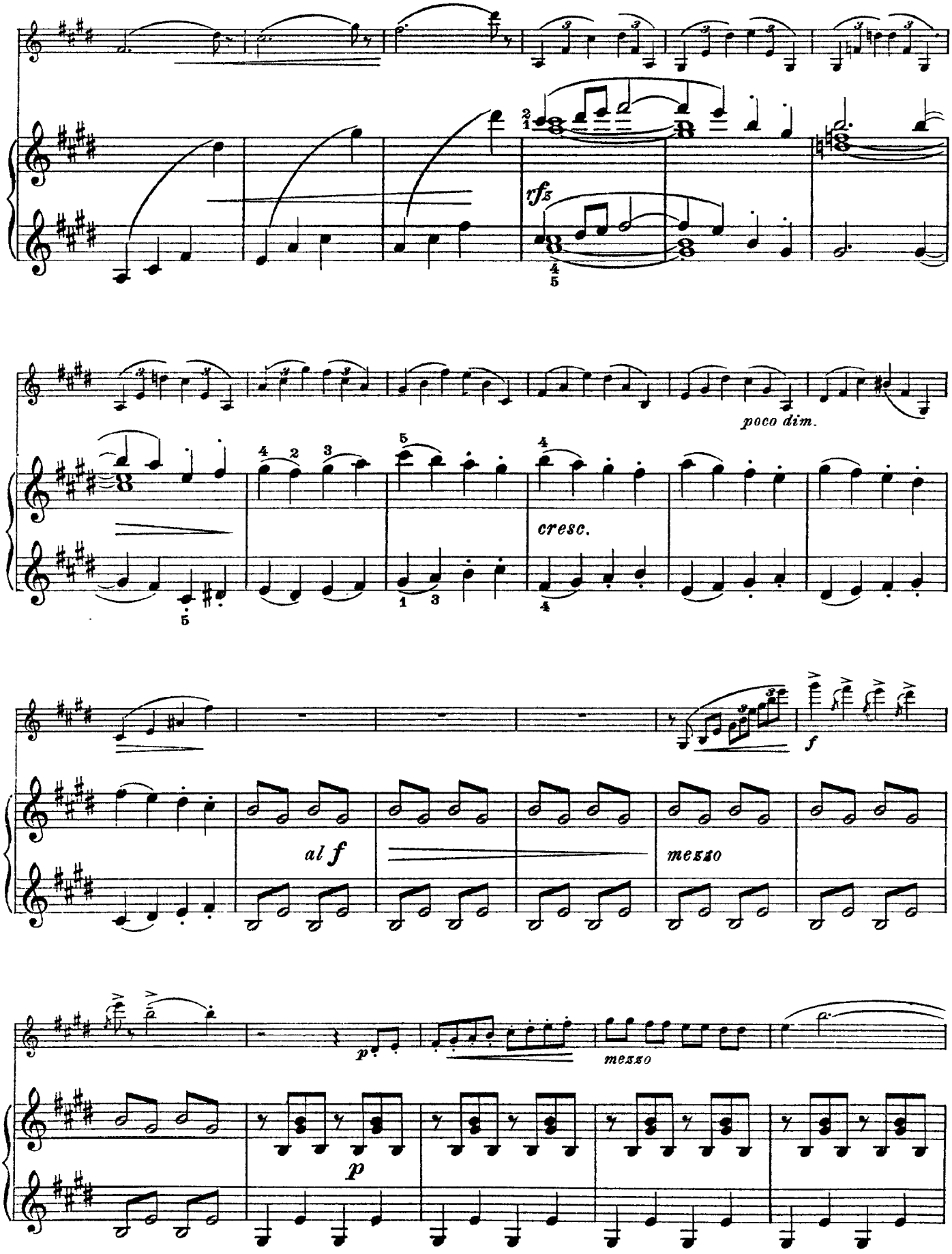
rfz
poco dim.
cresc.
al f
f
mezzo
p
mezzo
p

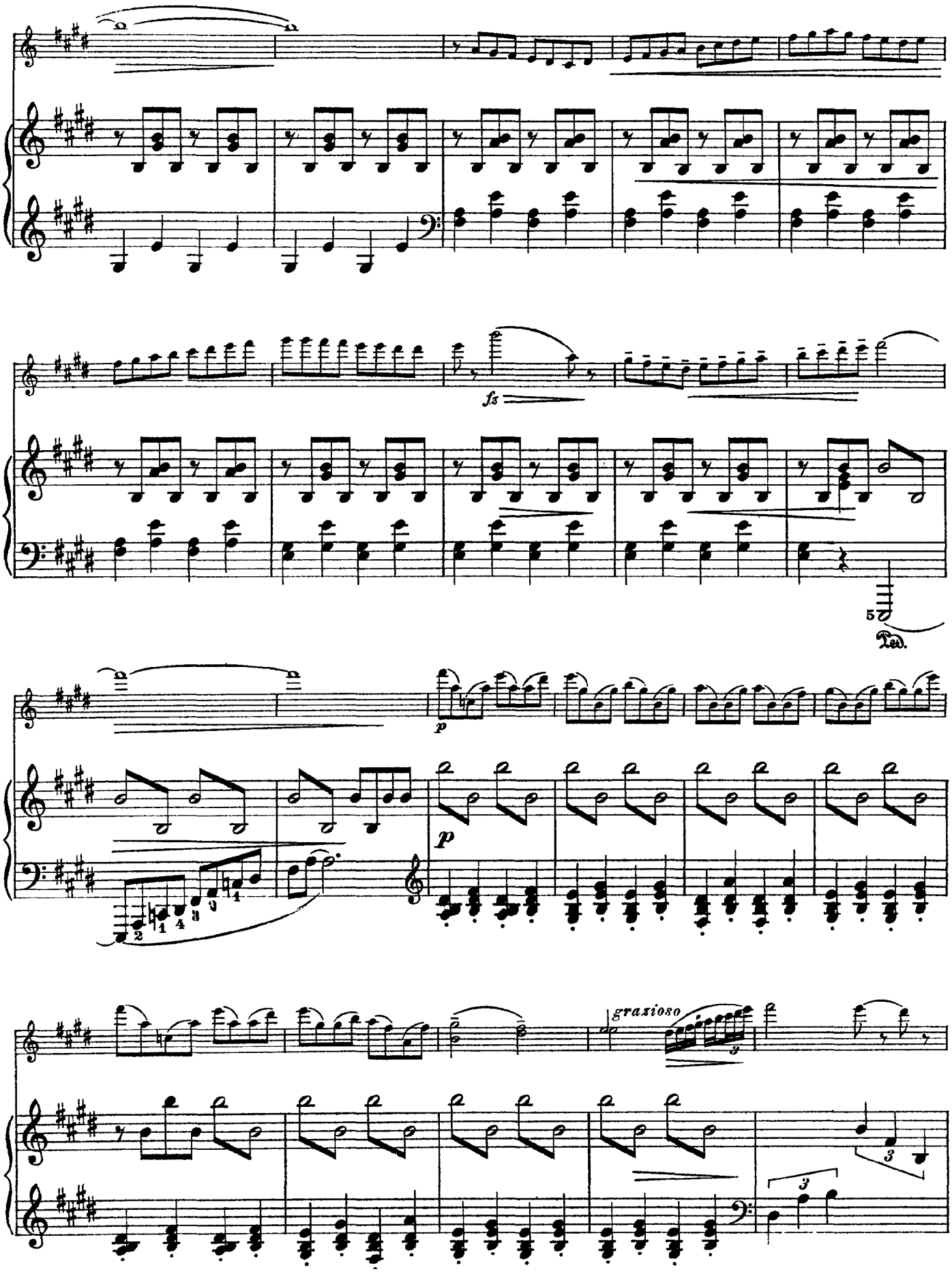
fz
Ped.
p
p
grazioso

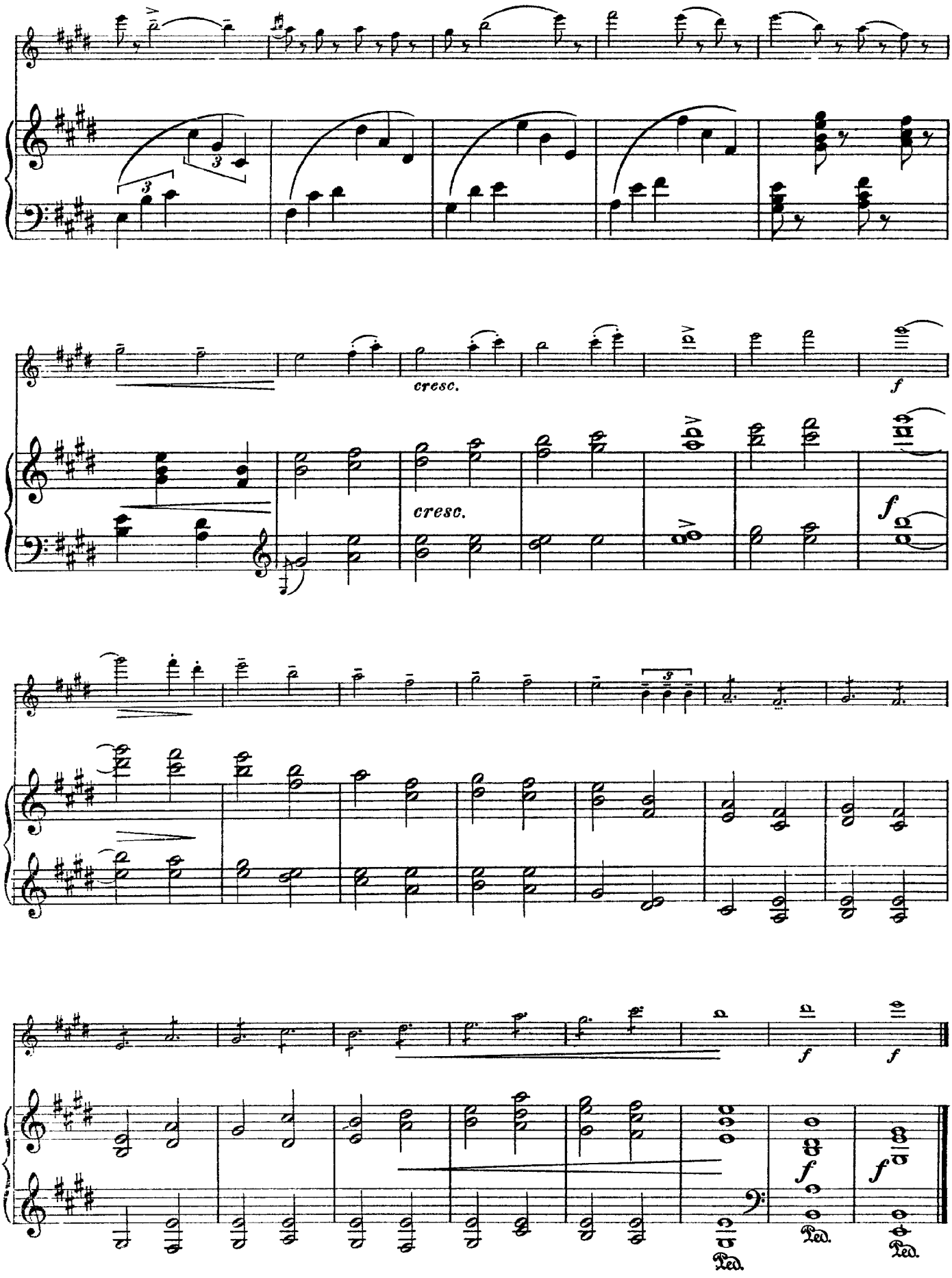
cresc.
cresc.
f
f
f
f
f
Ped.
Ped.
Ped.

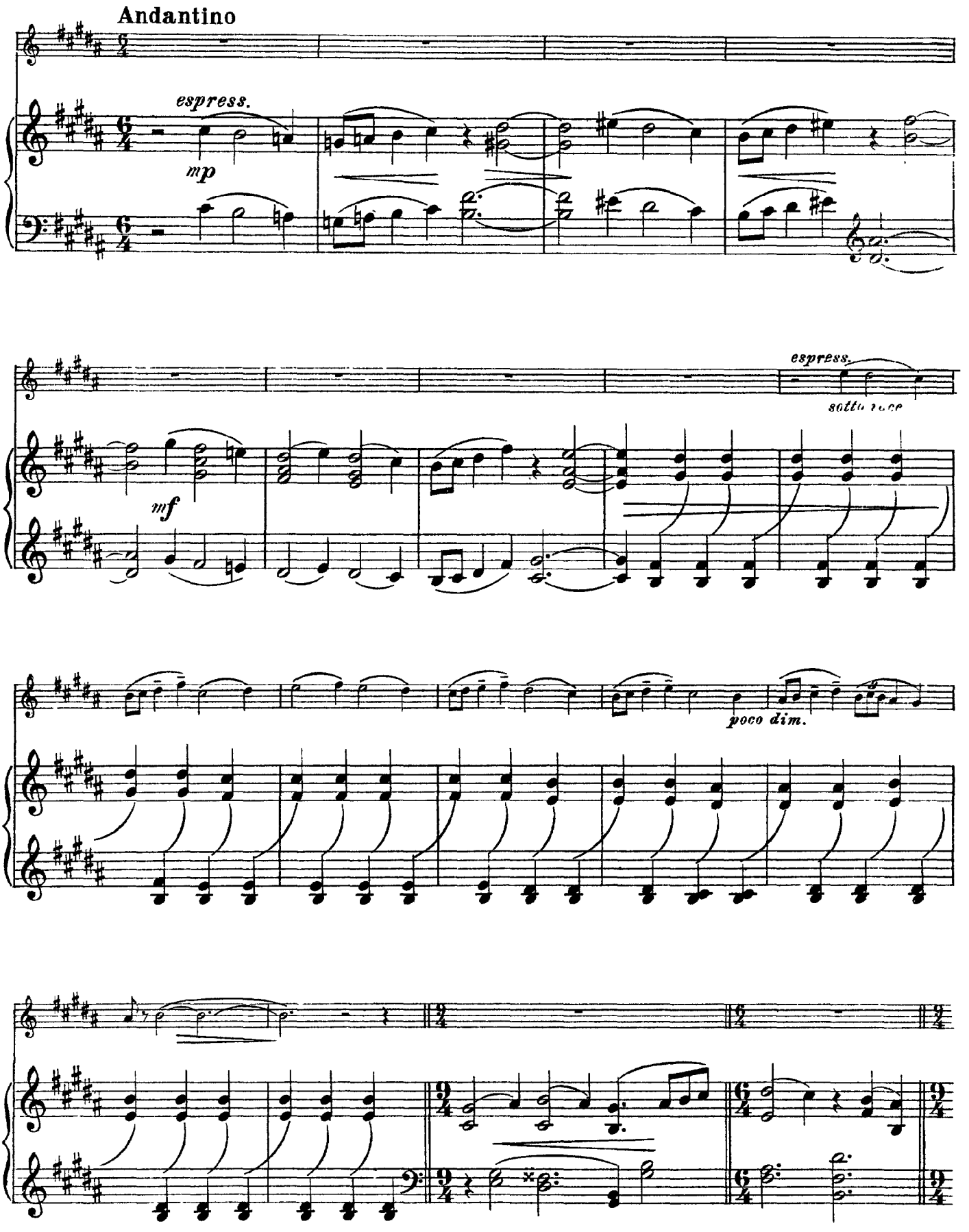
Andantino
espress.
mp
mf
espress.
poco dim.

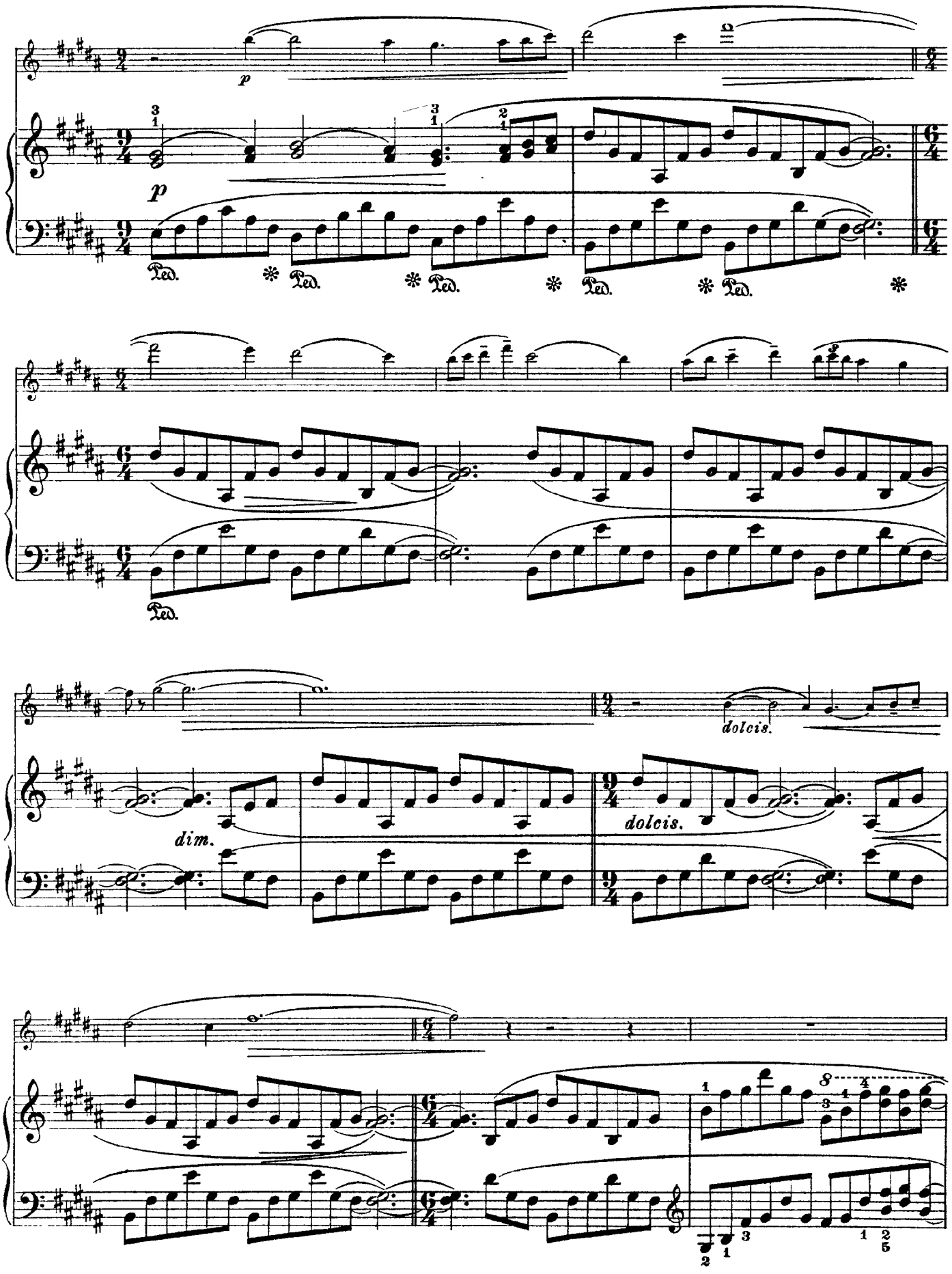
p
Ped.
dolcis.
dim.
dolcis.

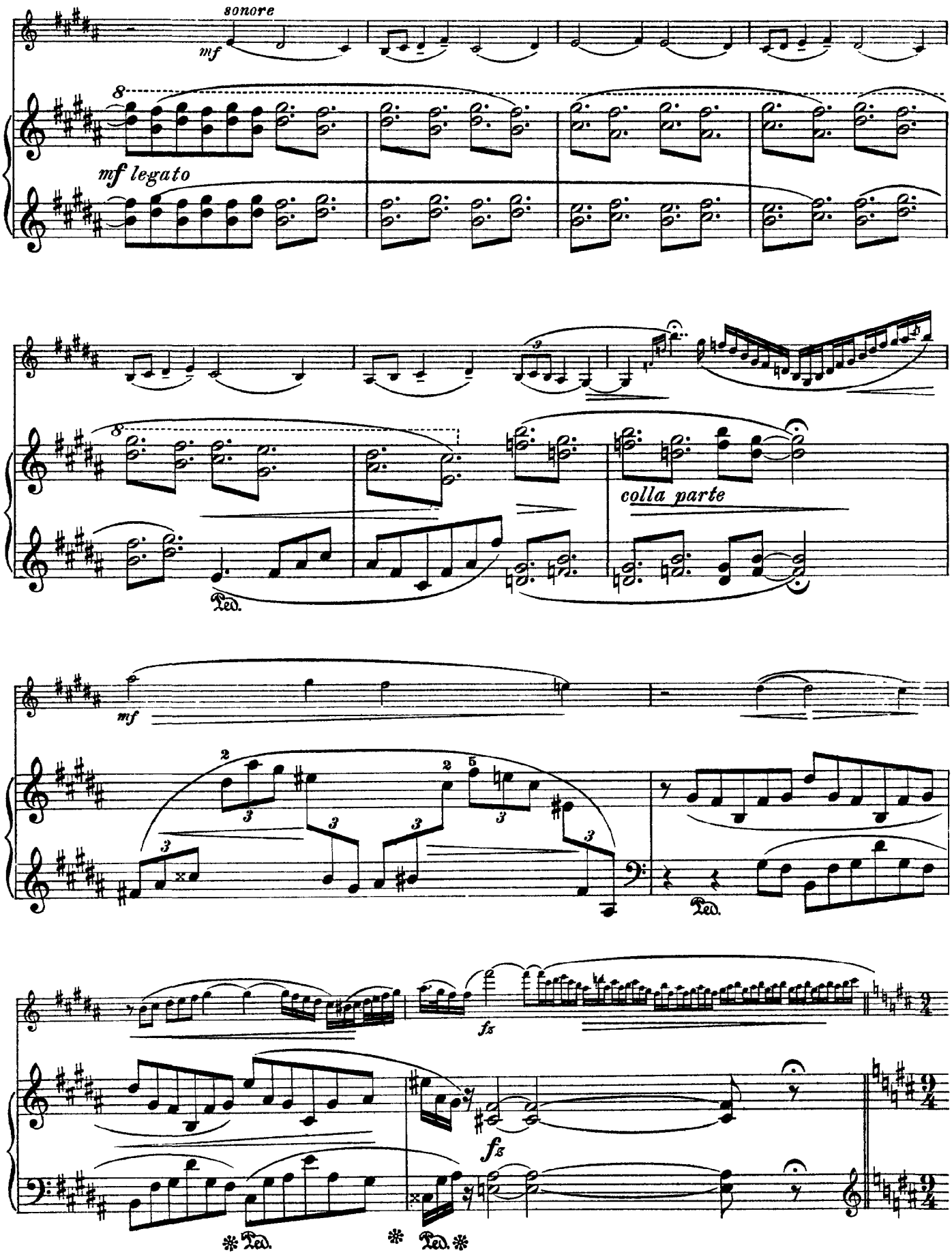
sonore
mf
mf legato
colla parte
Ped.
mf
fz
fz
Ped.
Ped.
Ped.

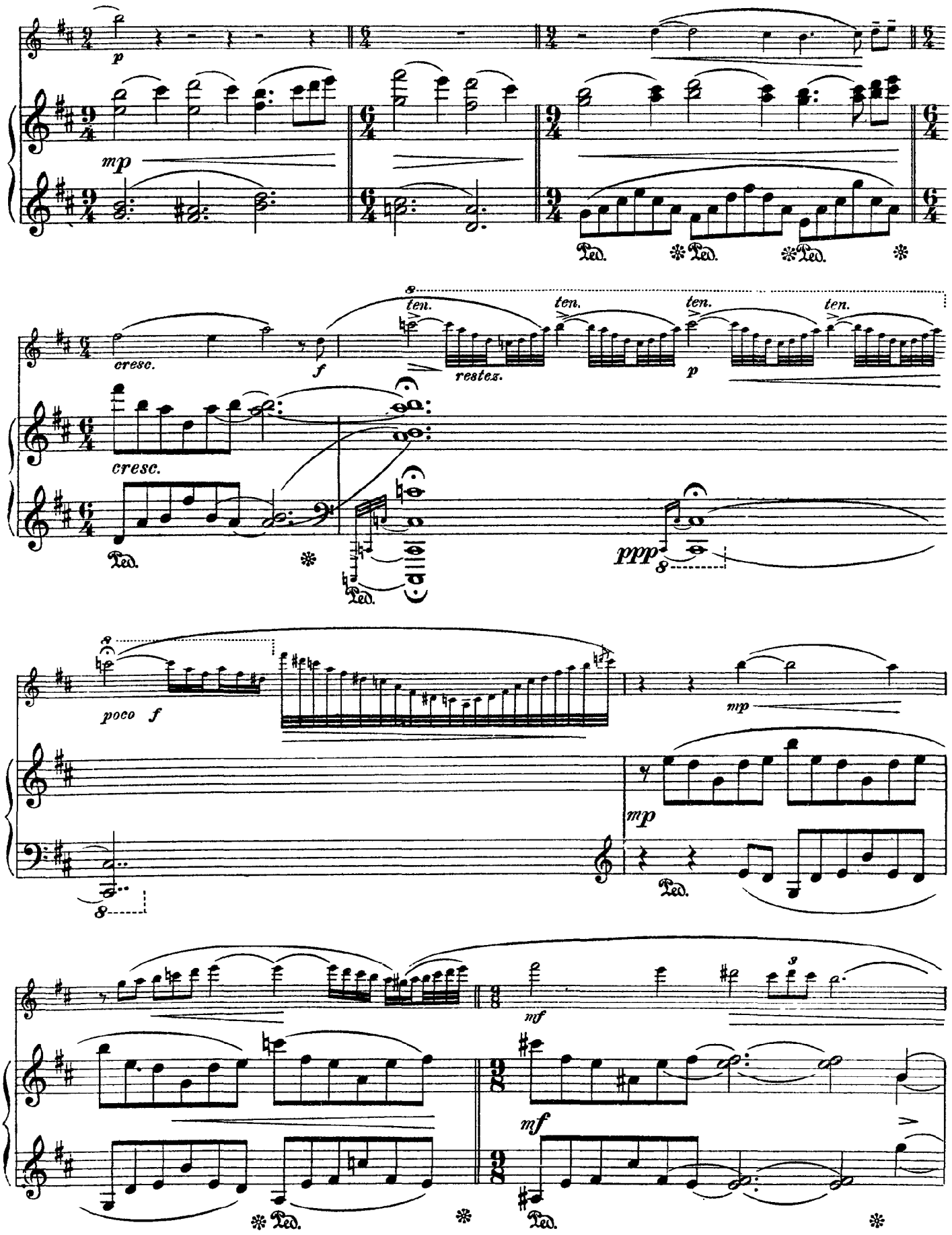
p
mp
cresc.
f
ten.
restez.
ten.
ten.
ten.
p
cresc.
ppp
poco f
mp
mp
mf
mf

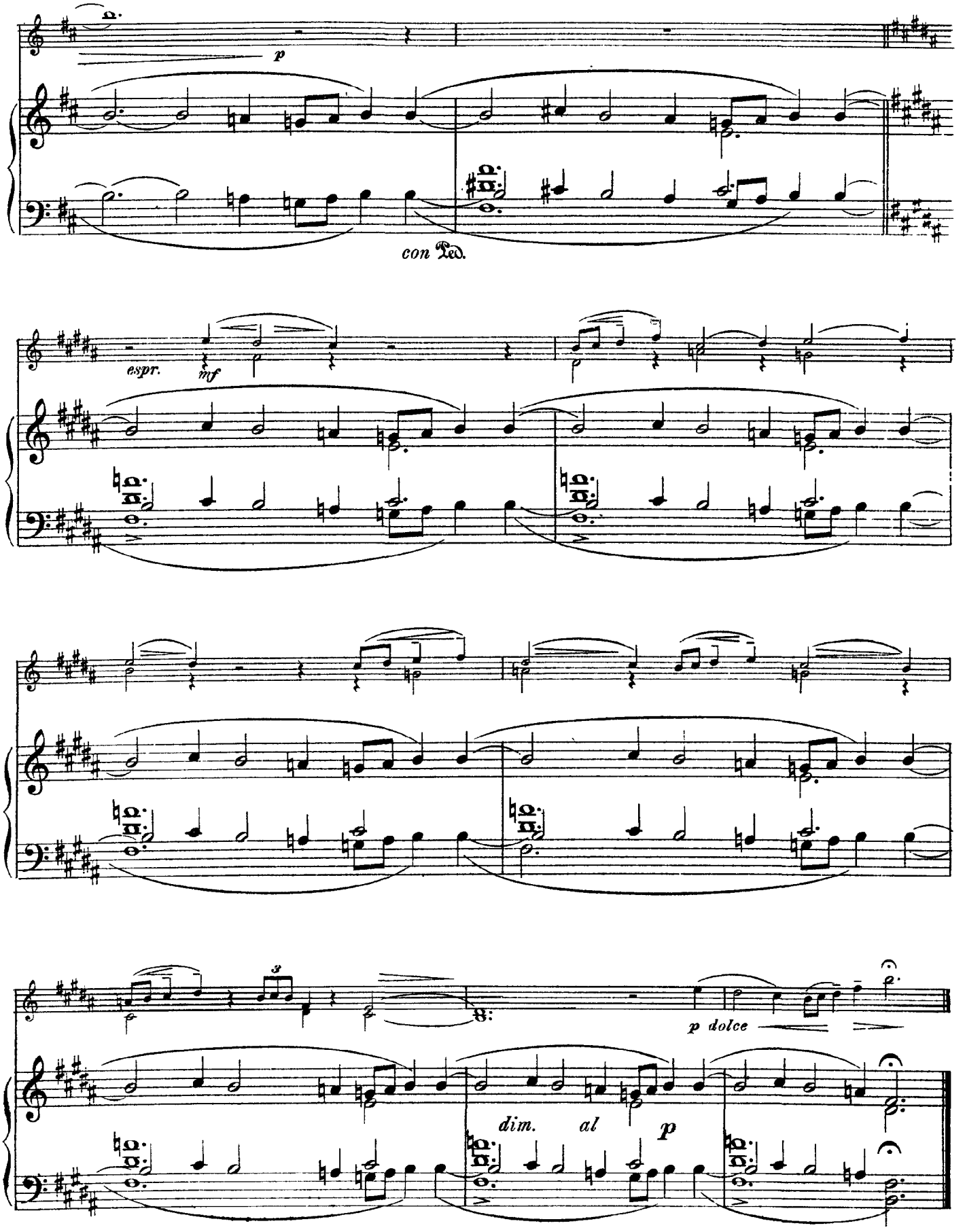
p
con Ped.
espr.
mf
p dolce
dim.
al
p

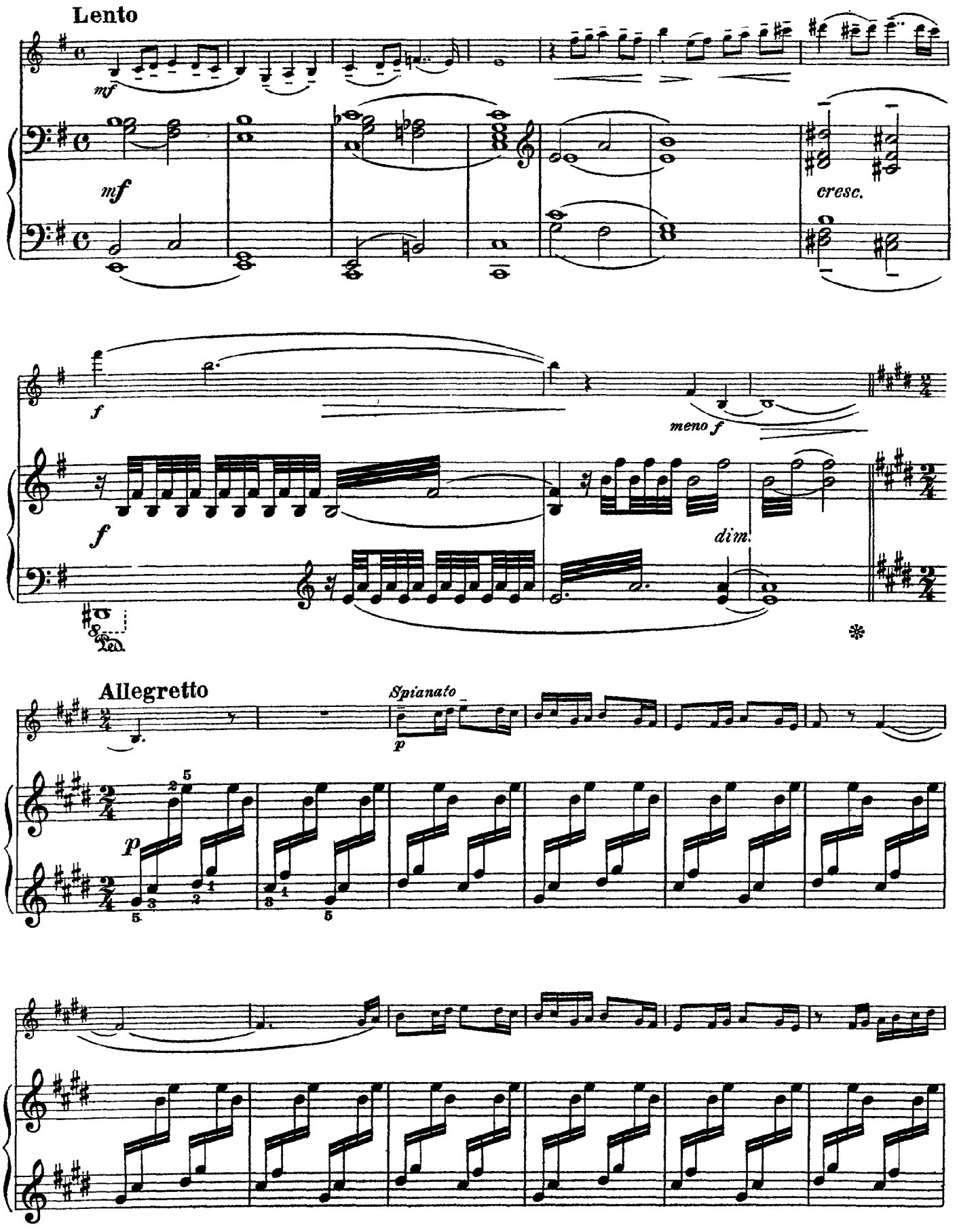
Lento
mf
mf
cresc.
f
f
meno f
dim.
Allegretto
Spianato
p
p

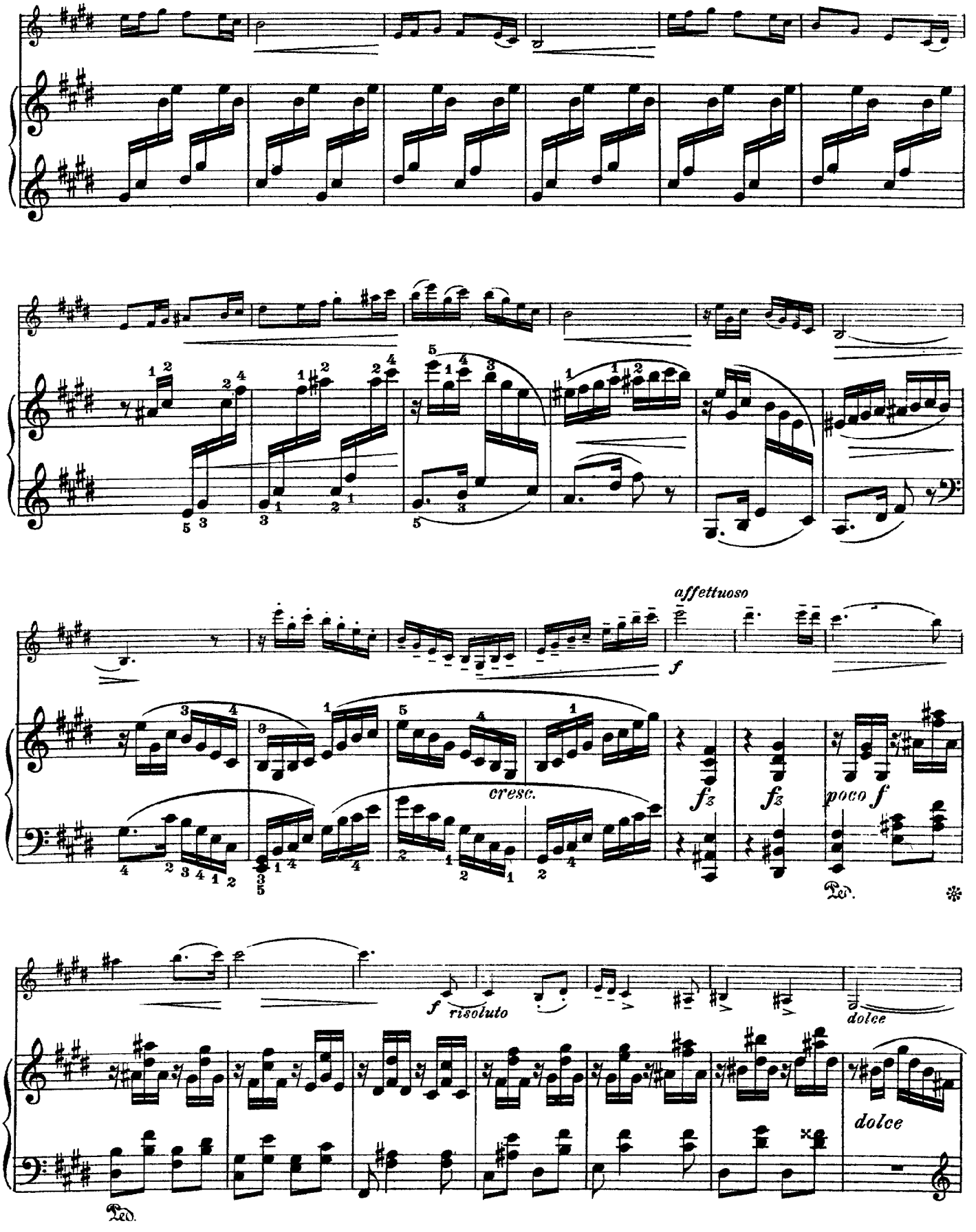
affettuoso
f
cresc.
fz
fz
poco f
Ped.
f risoluto
dolce
dolce
Ped.

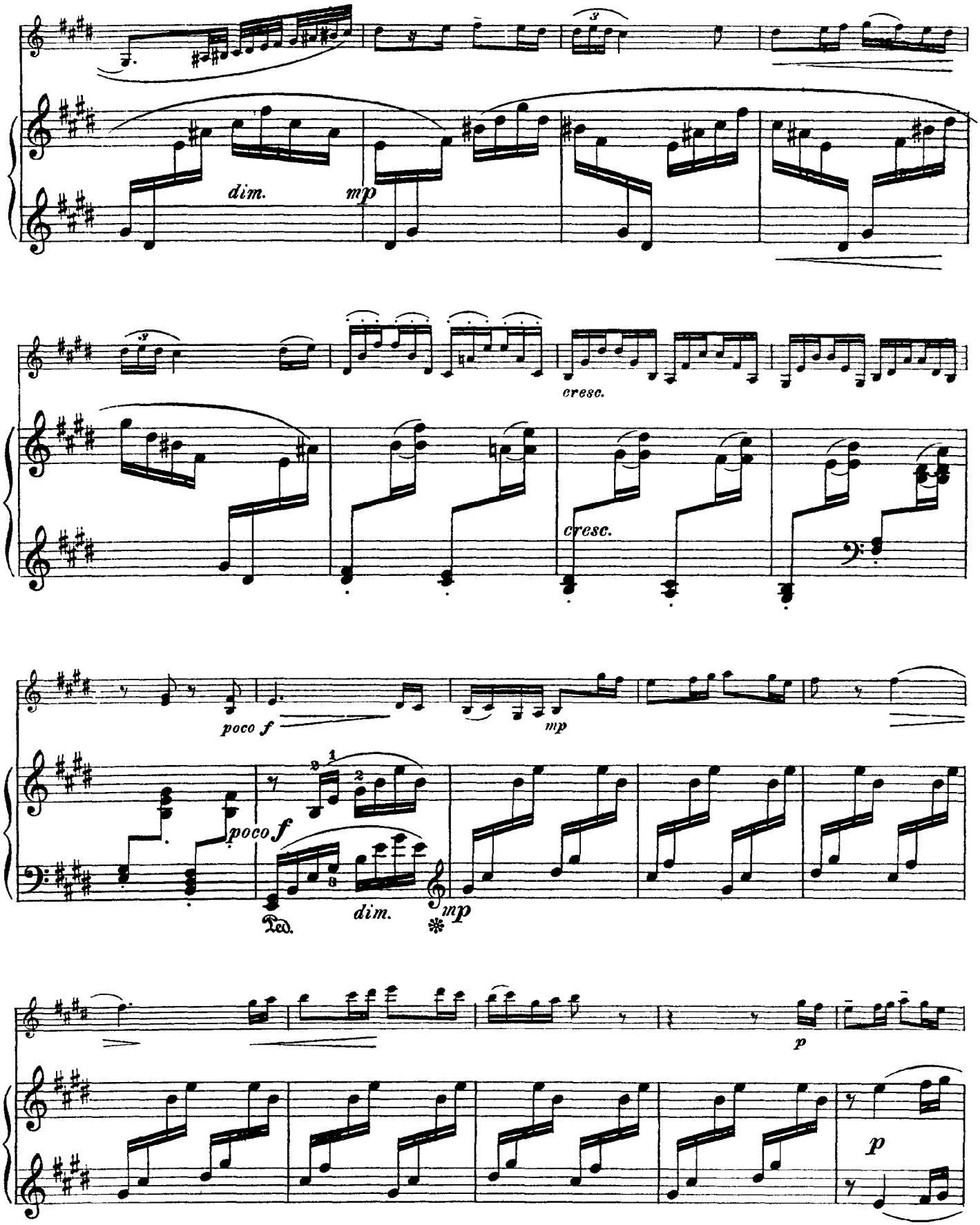
dim.
mp
cresc.
cresc.
poco f
mp
poco f
dim.
mp
p
p

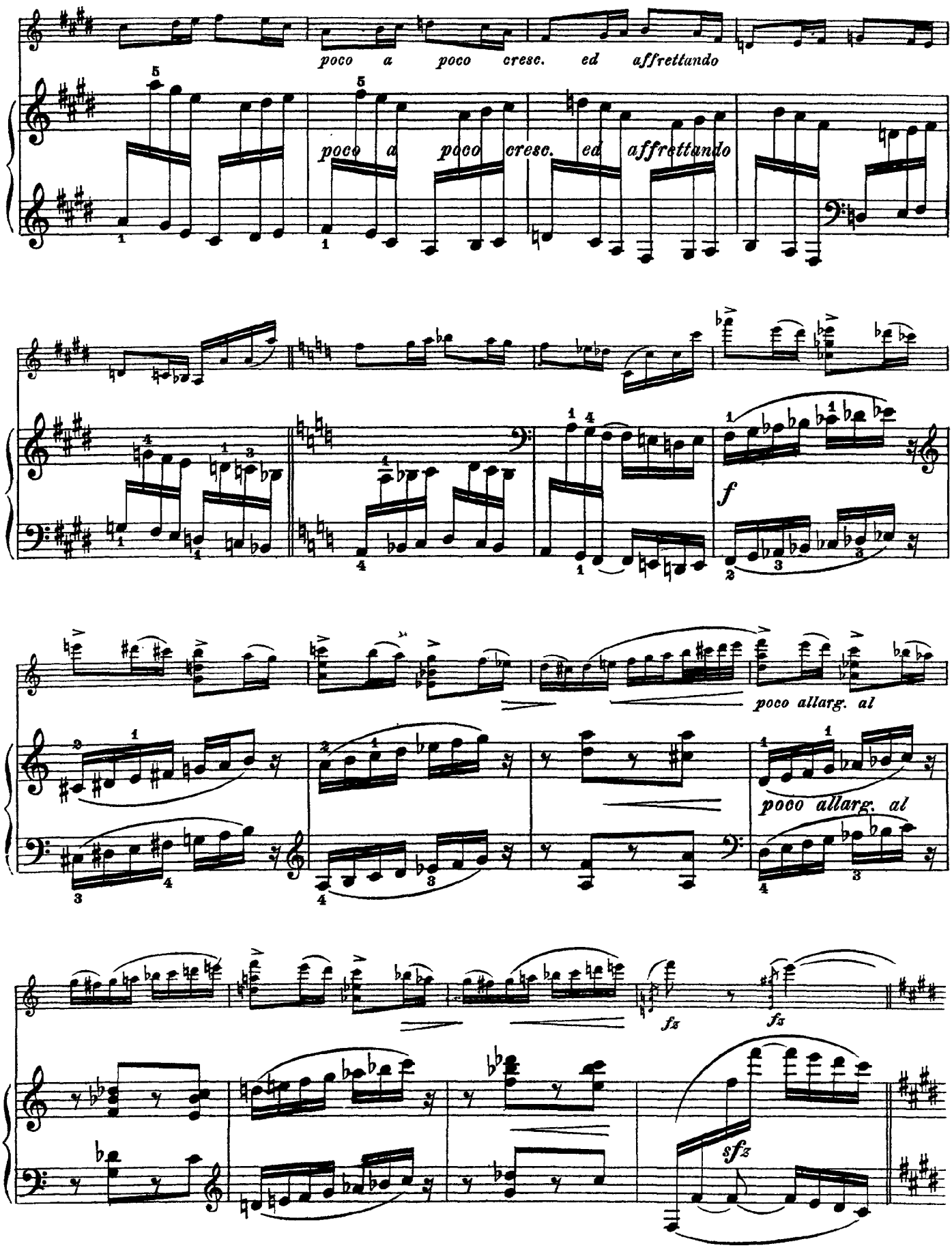
poco a poco cresc. ed affrettando
poco a poco cresc. ed affrettando
f
poco allarg. al
poco allarg. al
fz
fz
sfz

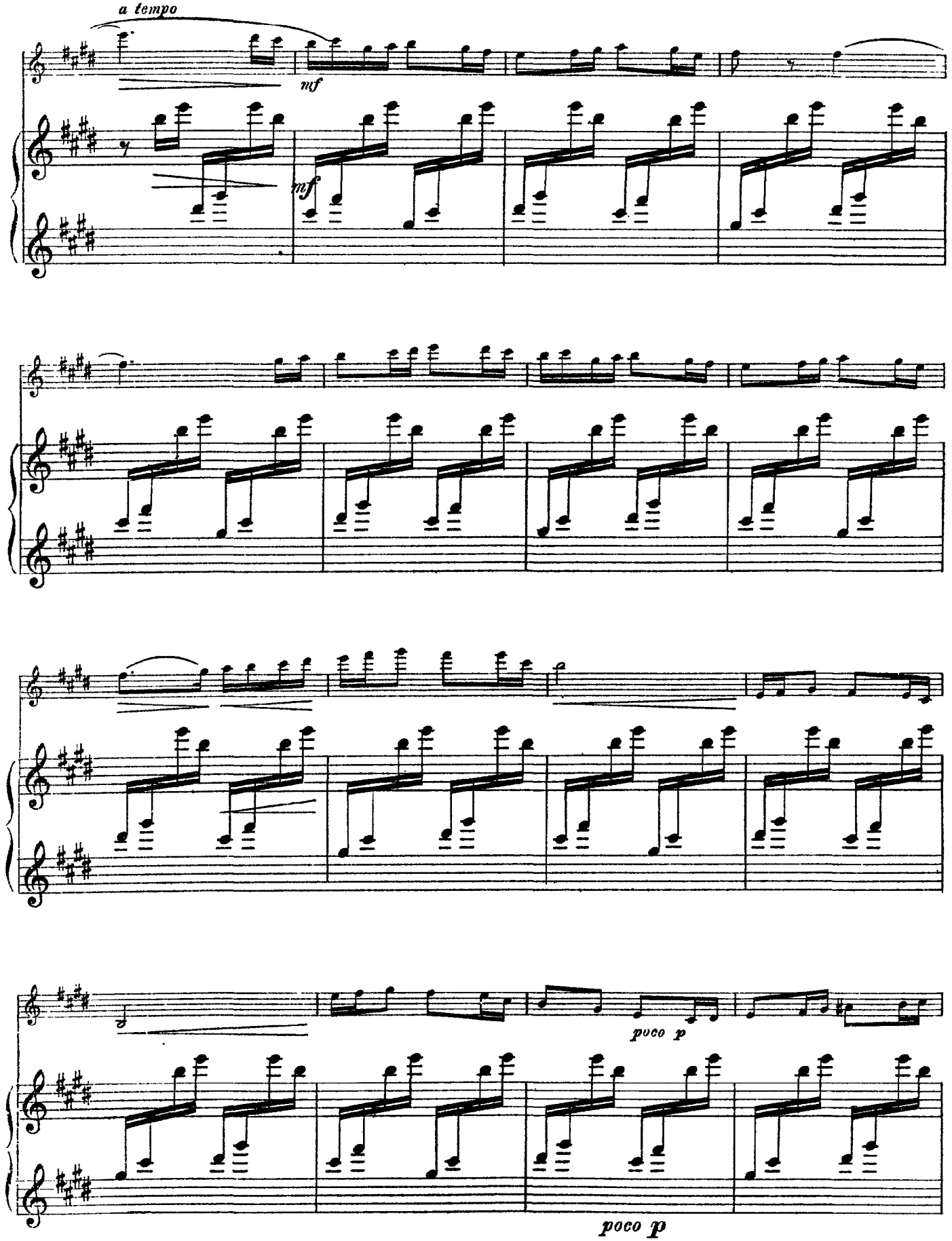
a tempo
mf
mf
poco p
poco p

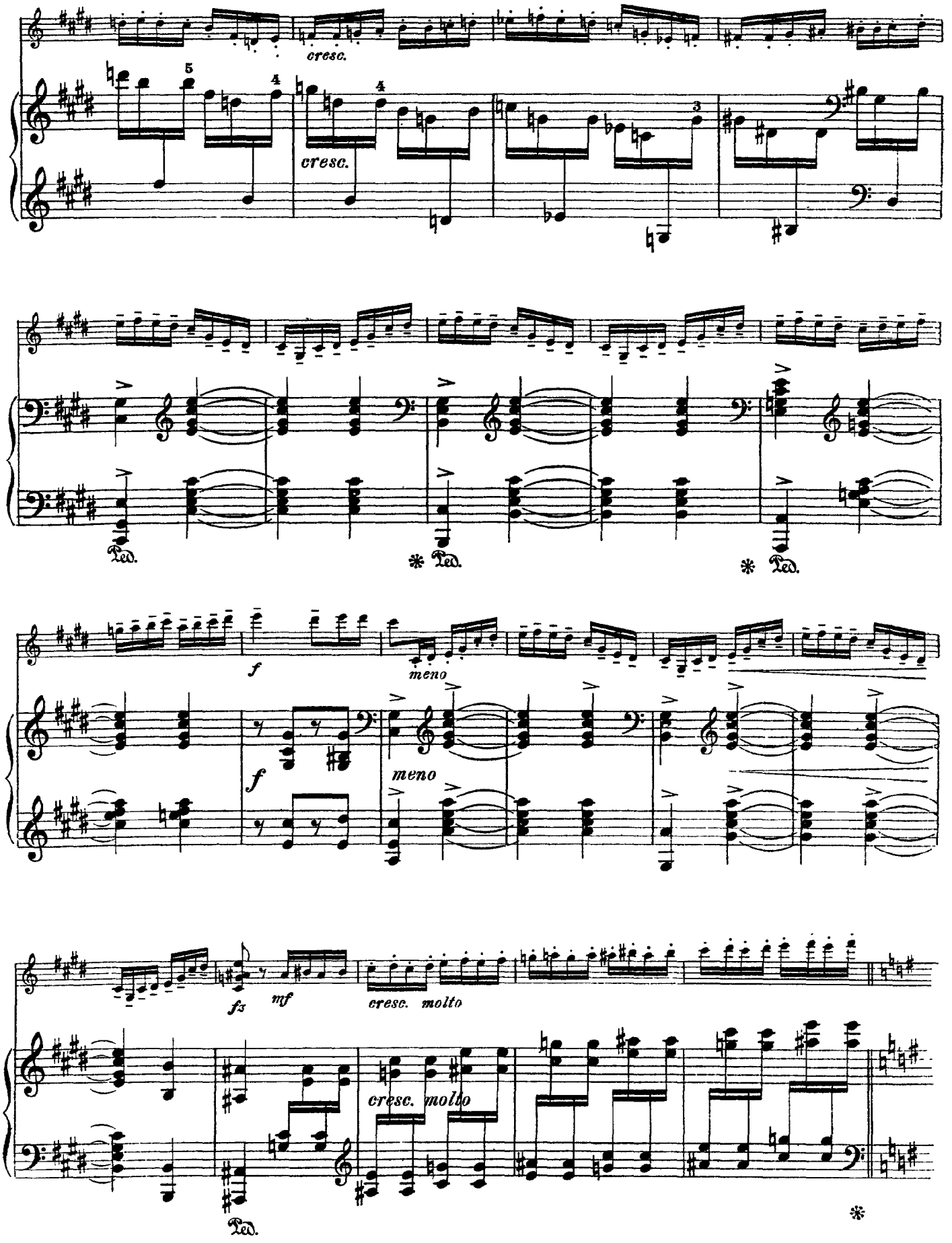
cresc.
cresc.
Ped.
Ped.
Ped.
f
meno
f
meno
fz
mf
cresc. molto
cresc. molto
Ped.

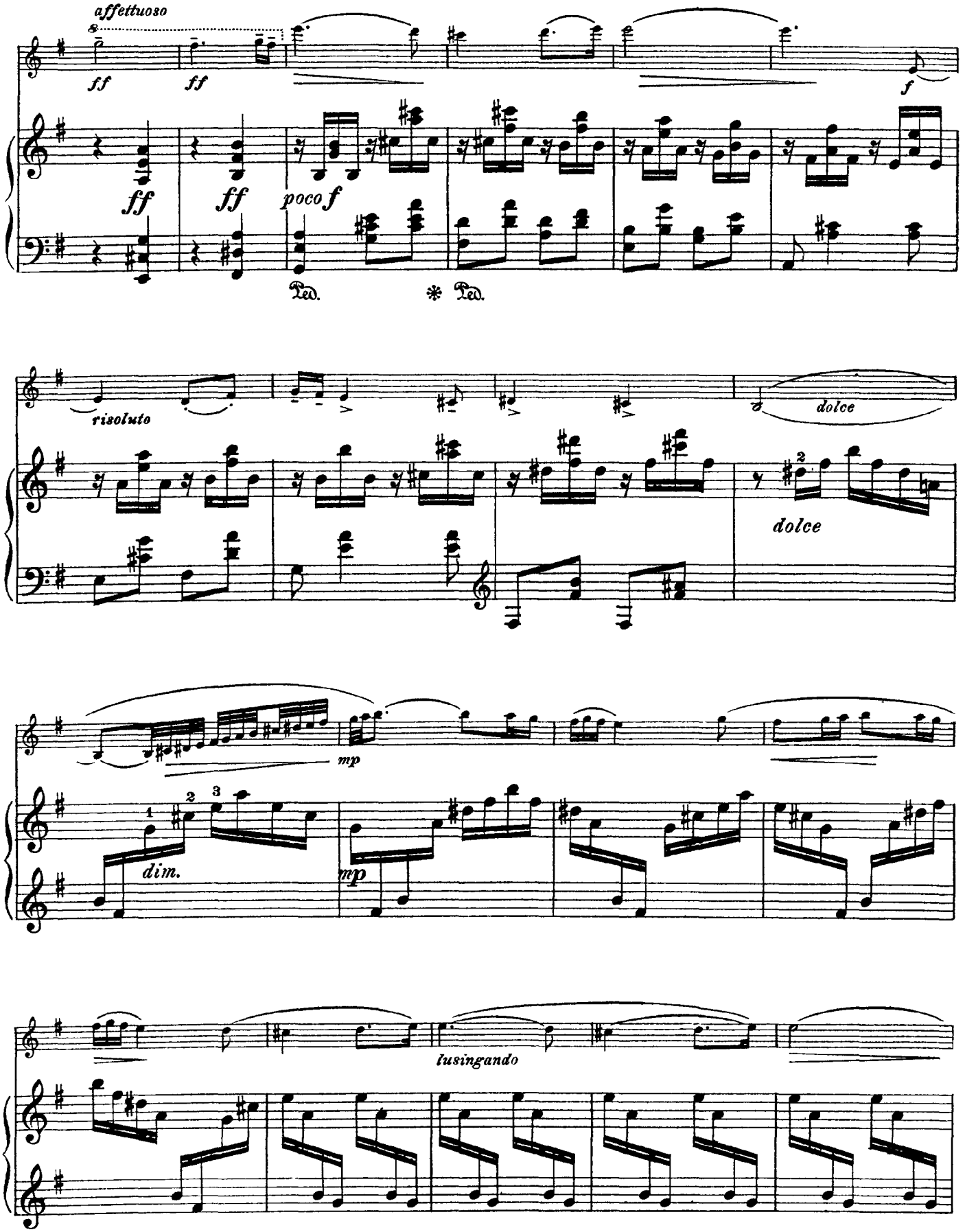
affettuoso
ff
ff
f
ff
ff
poco f
risoluto
dolce
dolce
mp
dim.
mp
lusingando

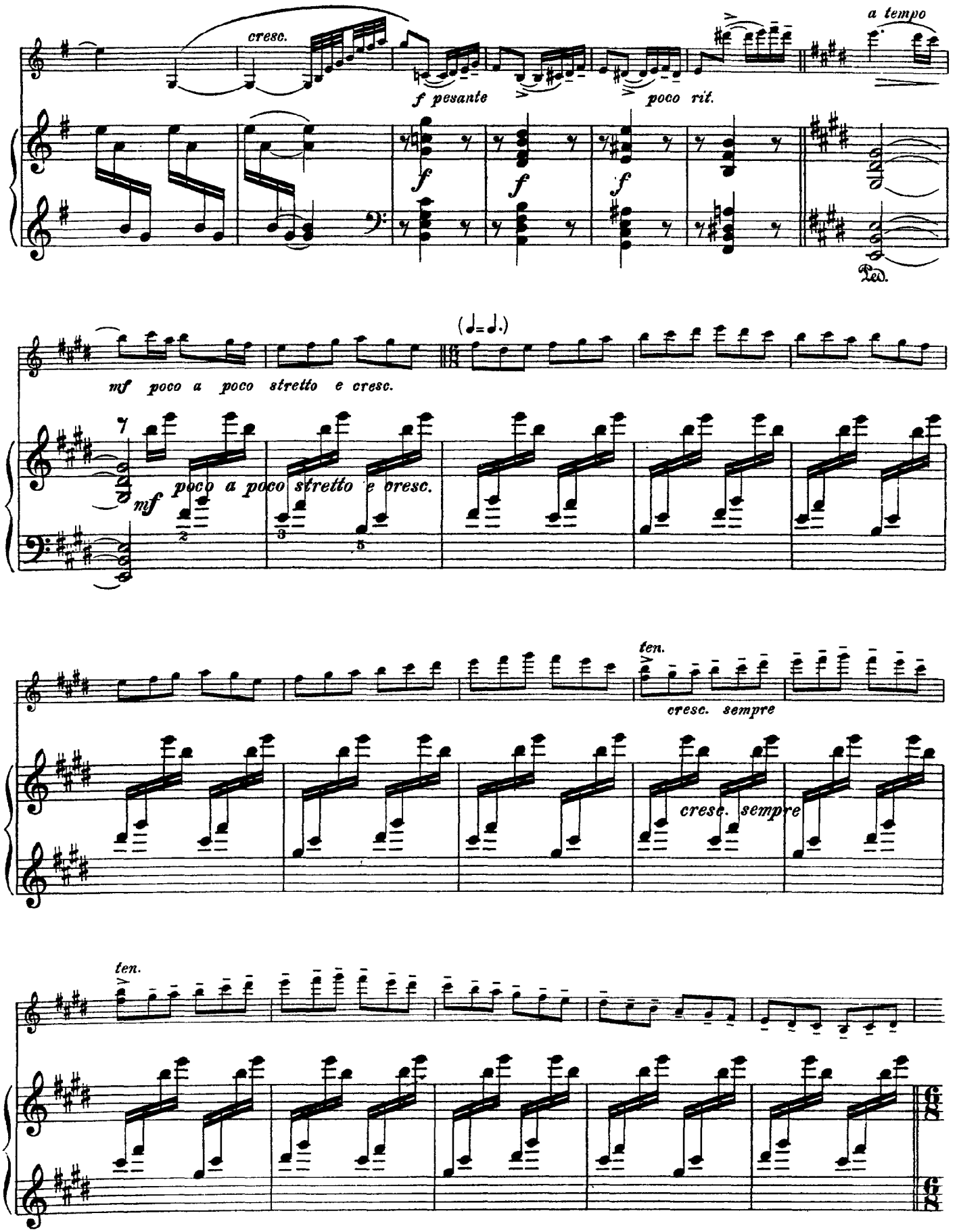
cresc.
f pesante
poco rit.
a tempo
Ped.
(♩=♩.)
mf poco a poco stretto e cresc.
mf poco a poco stretto e cresc.
ten.
cresc. sempre
cresc. sempre
ten.

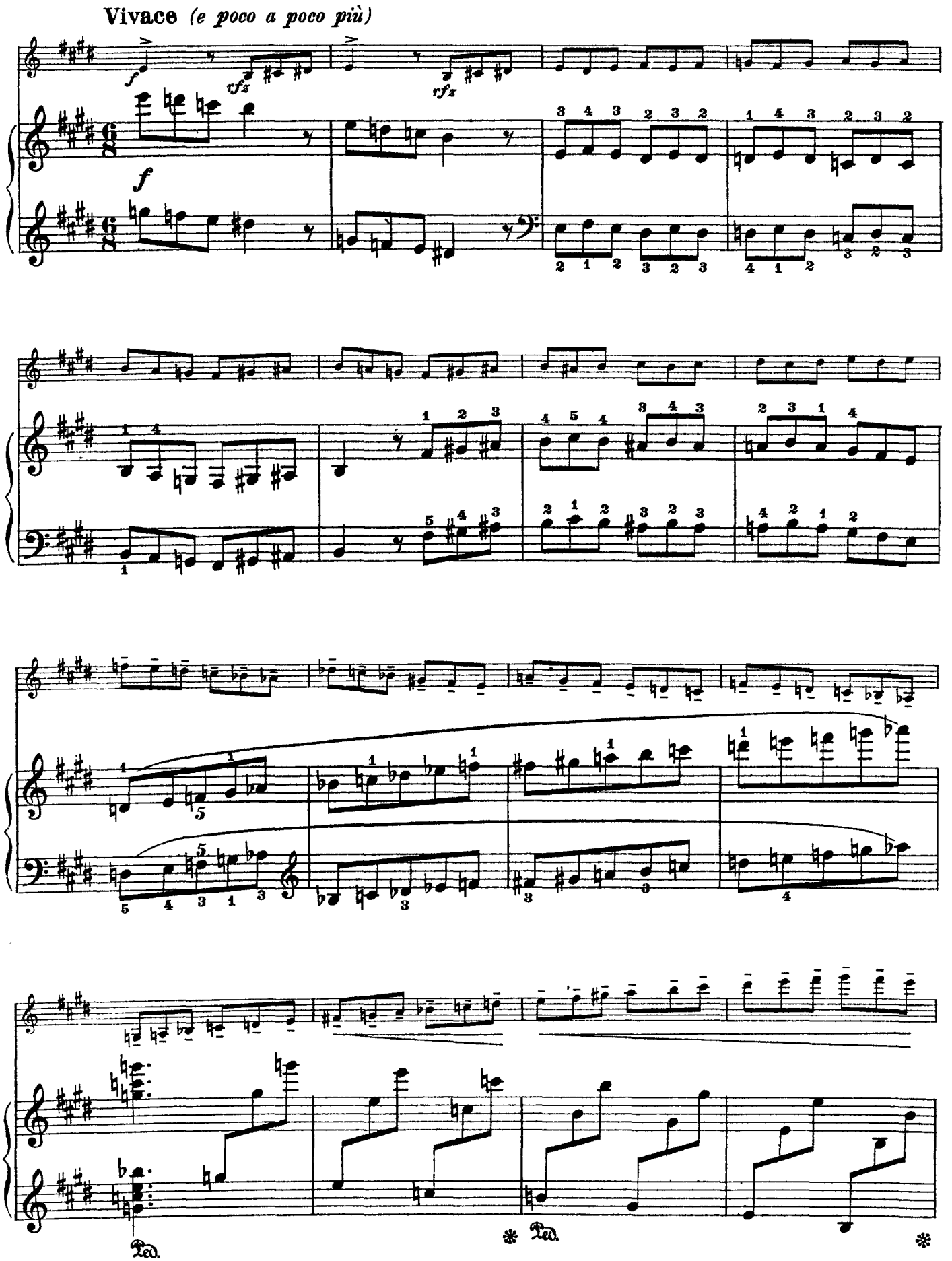
Vivace (e poco a poco più)
f
rfz
rfz
f
Ped.
Ped.

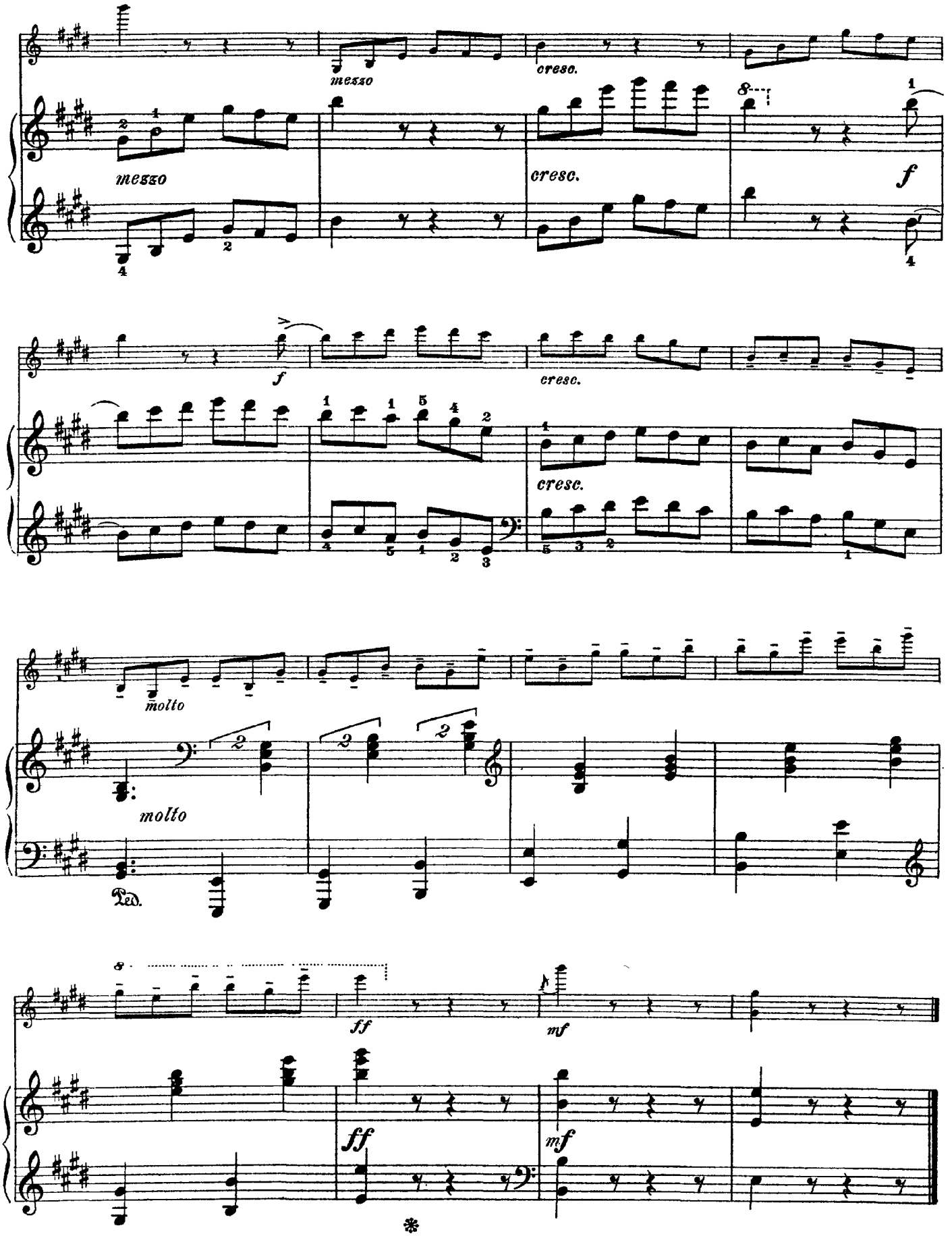
mezzo
cresc.
mezzo
cresc.
f
f
cresc.
cresc.
molto
molto
Ped.
ff
mf
ff
mf

Sibelius

Sonatina in E Major, Op. 80

Violin

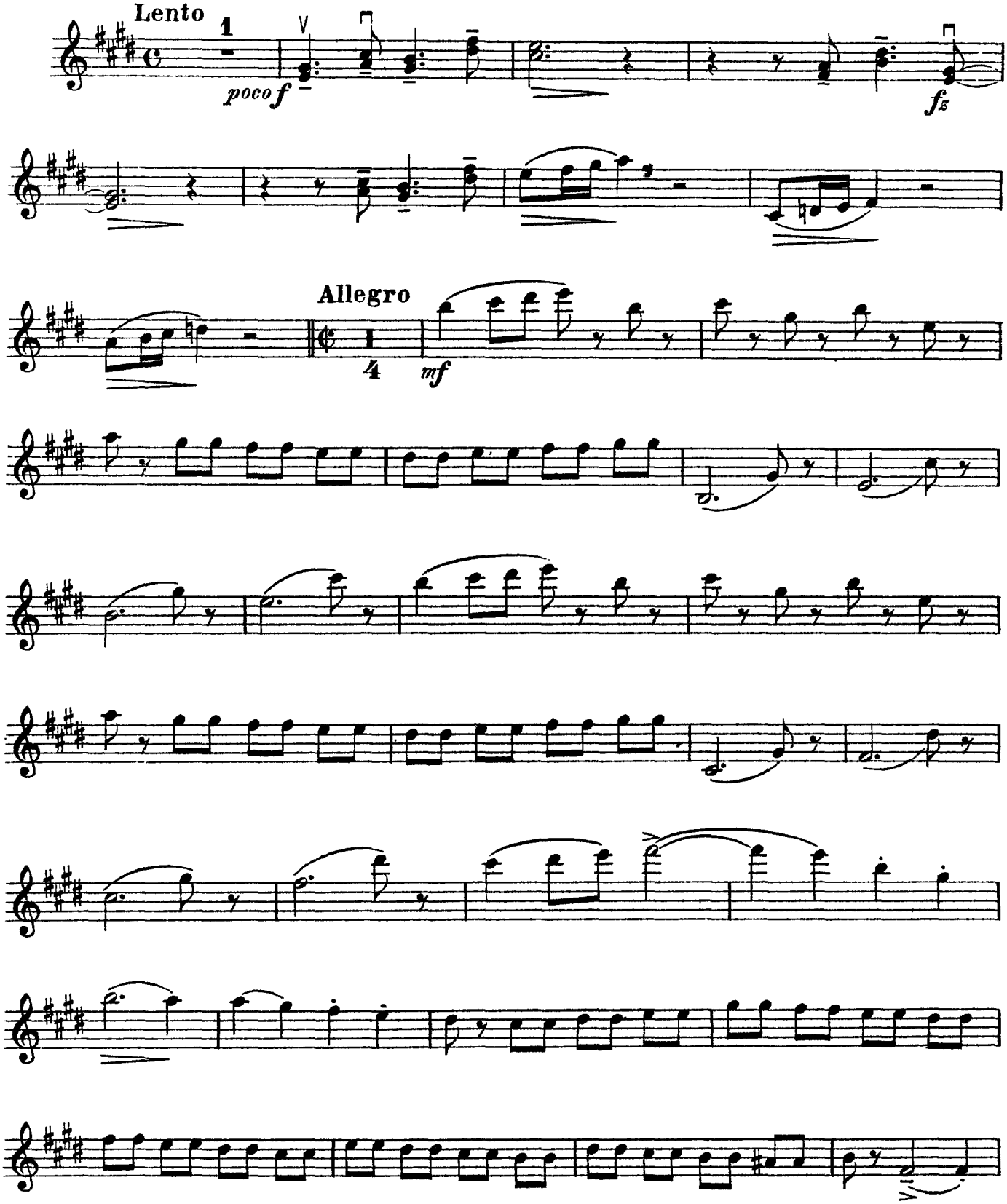

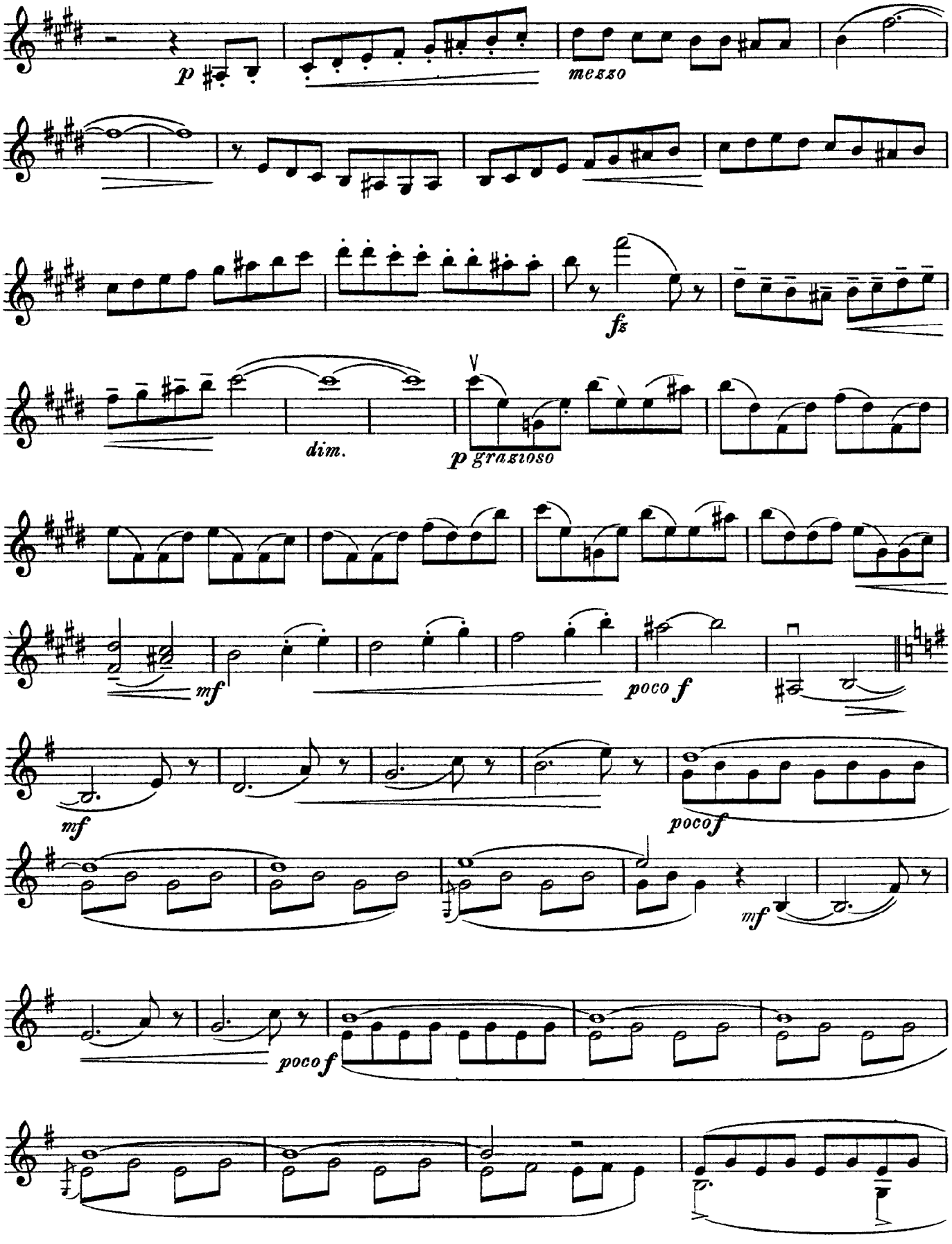
p
mezzo
fz
dim.
p grazioso
mf
poco f
mf
poco f
mf
poco f

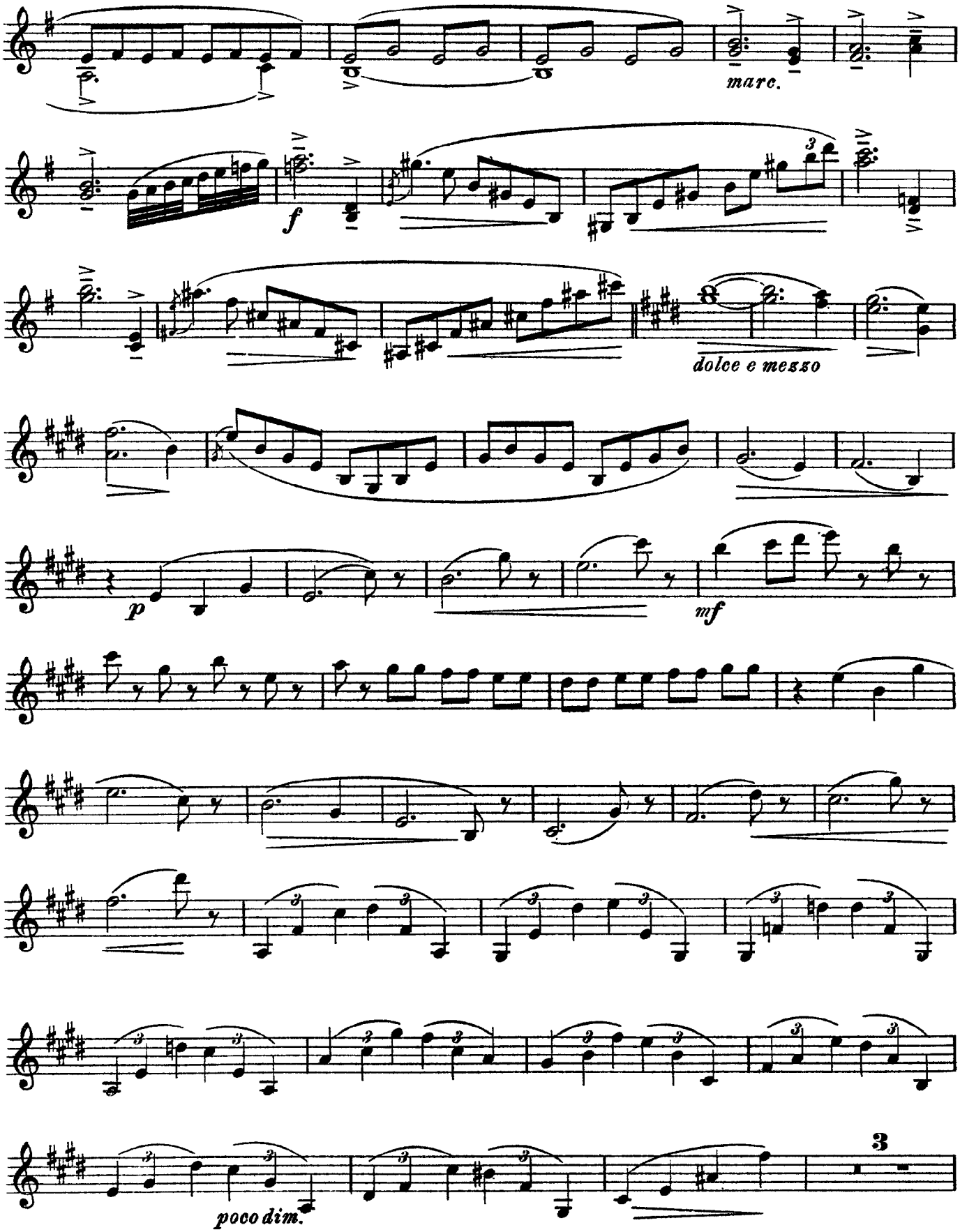
marc.
f
dolce e mezzo
p
mf
poco dim.
3

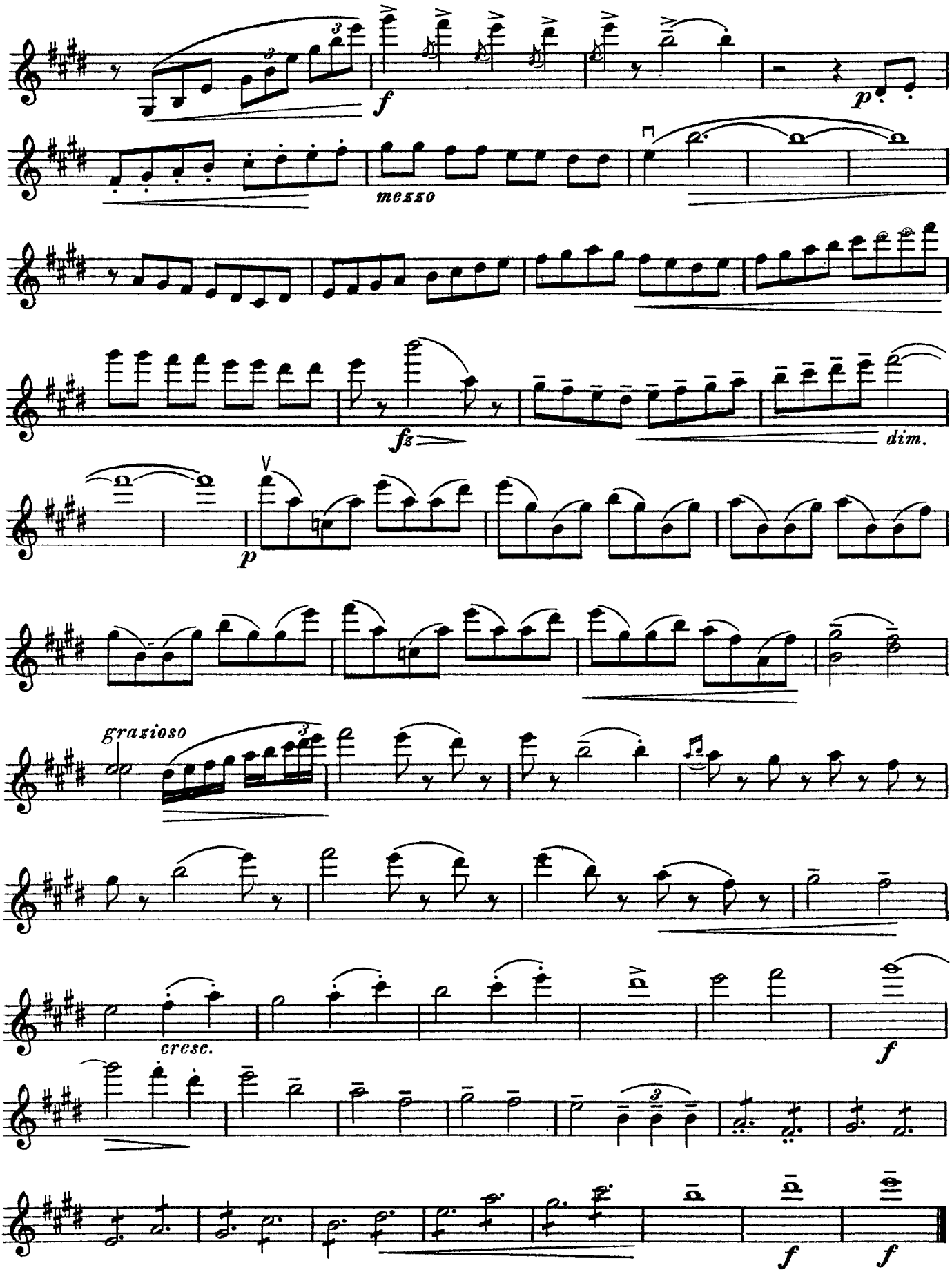
f
p
mesto
fz
dim.
p
grazioso
cresc.
f
f
f

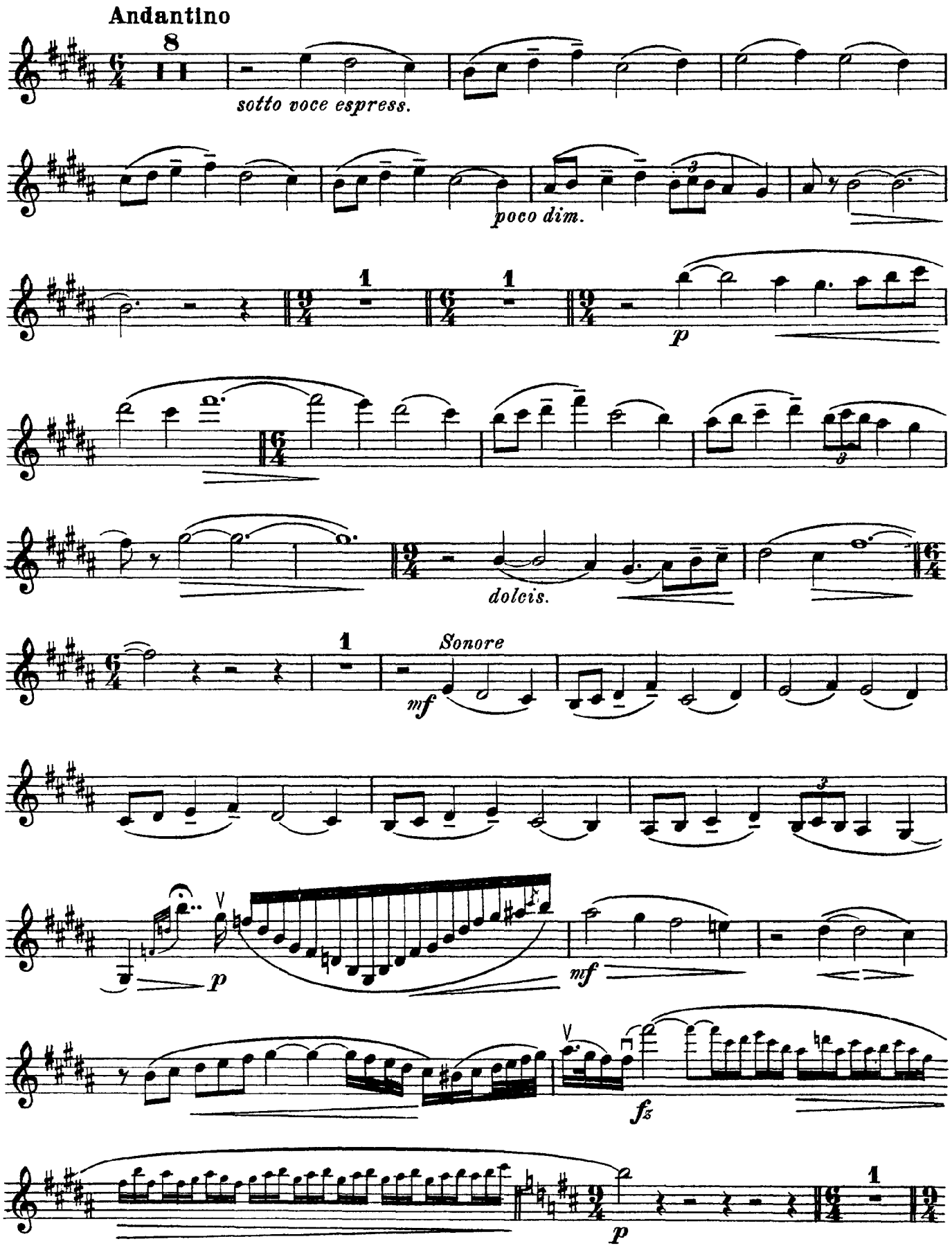
Andantino
sotto voce espress.
poco dim.
p
dolcis.
Sonore
mf
p
mf
fz
p

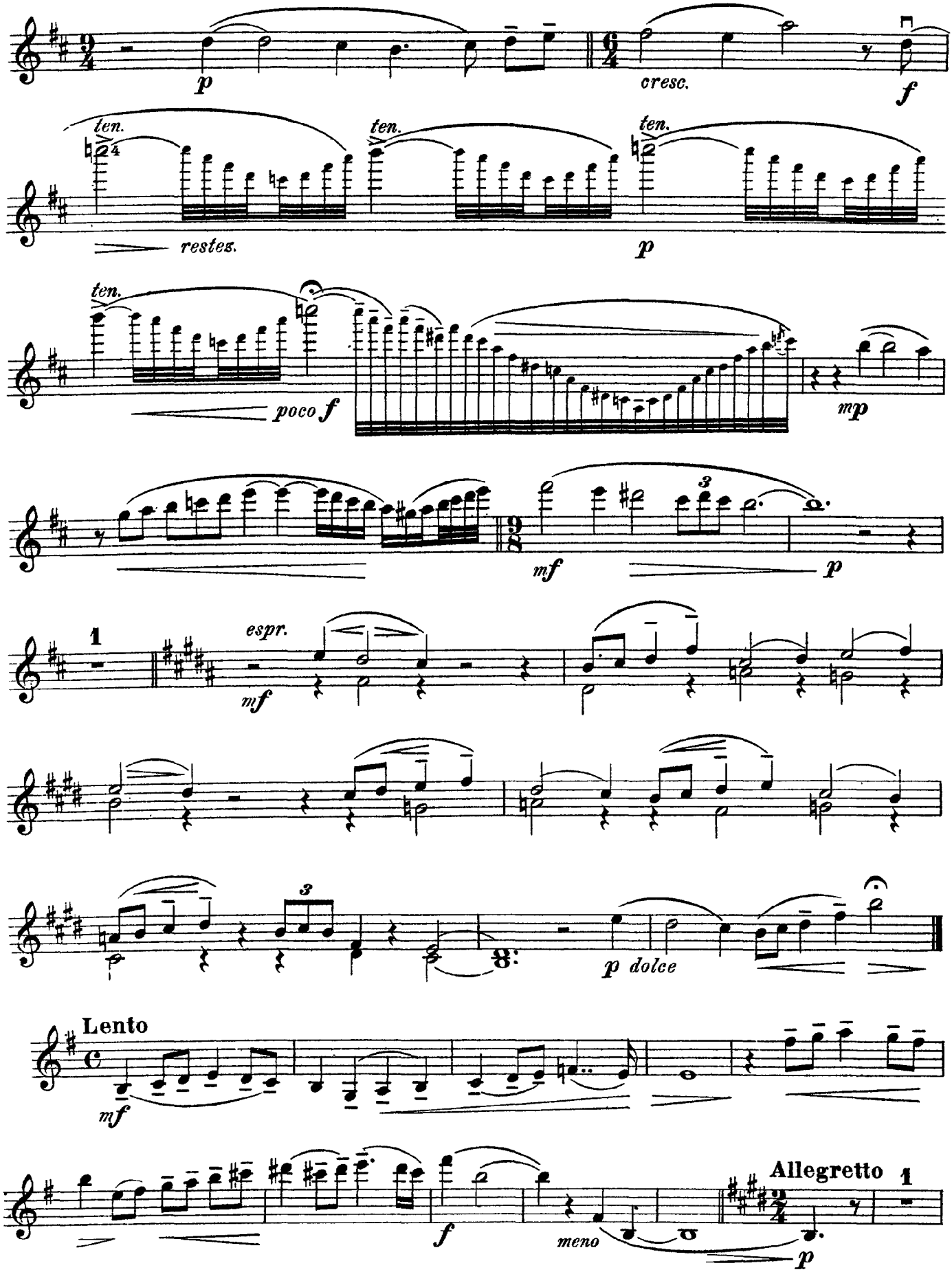
p
cresc.
f
ten.
ten.
ten.
restez.
p
ten.
poco f
mp
mf
p
1
espr.
mf
p dolce
Lento
mf
f
meno
p
Allegretto
1

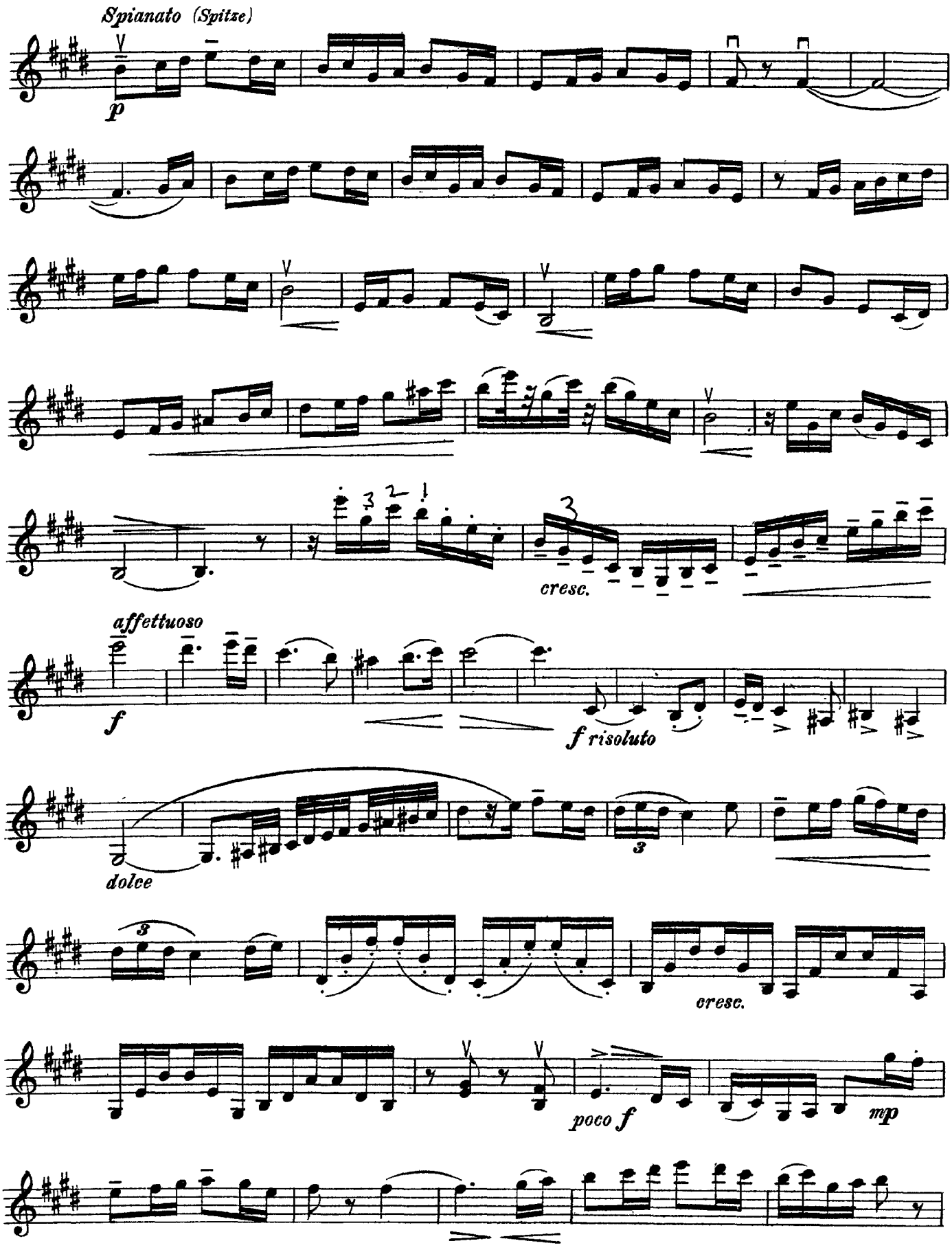
Spianato (Spitze)
p
cresc.
affettuoso
f
f risoluto
dolce
cresc.
poco f
mp

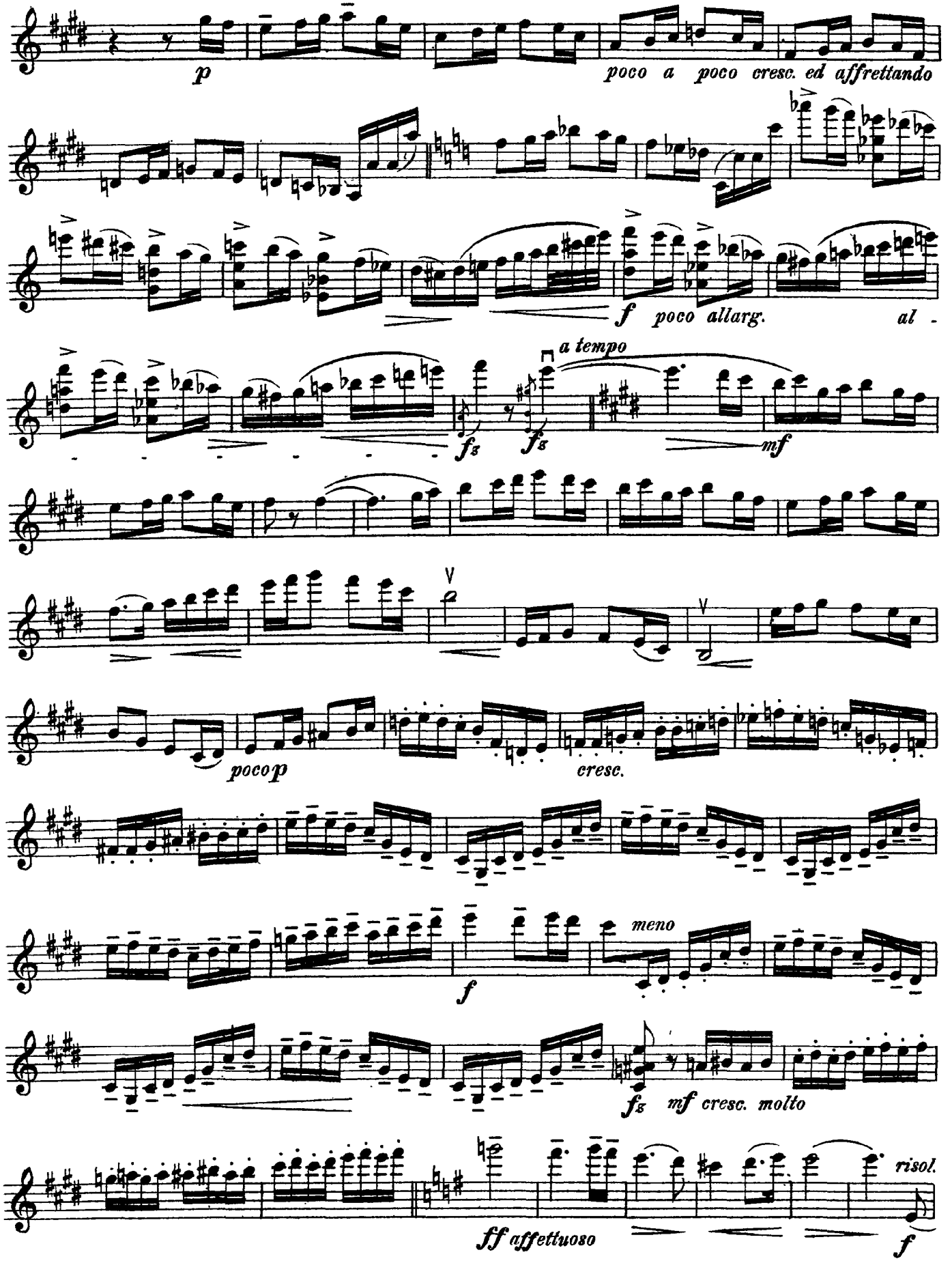
p
poco a poco cresc. ed affrettando
f
poco allarg.
al -
a tempo
fz
fz
mf
poco p
cresc.
f
meno
fz
mf cresc. molto
ff affettuoso
risol.
f

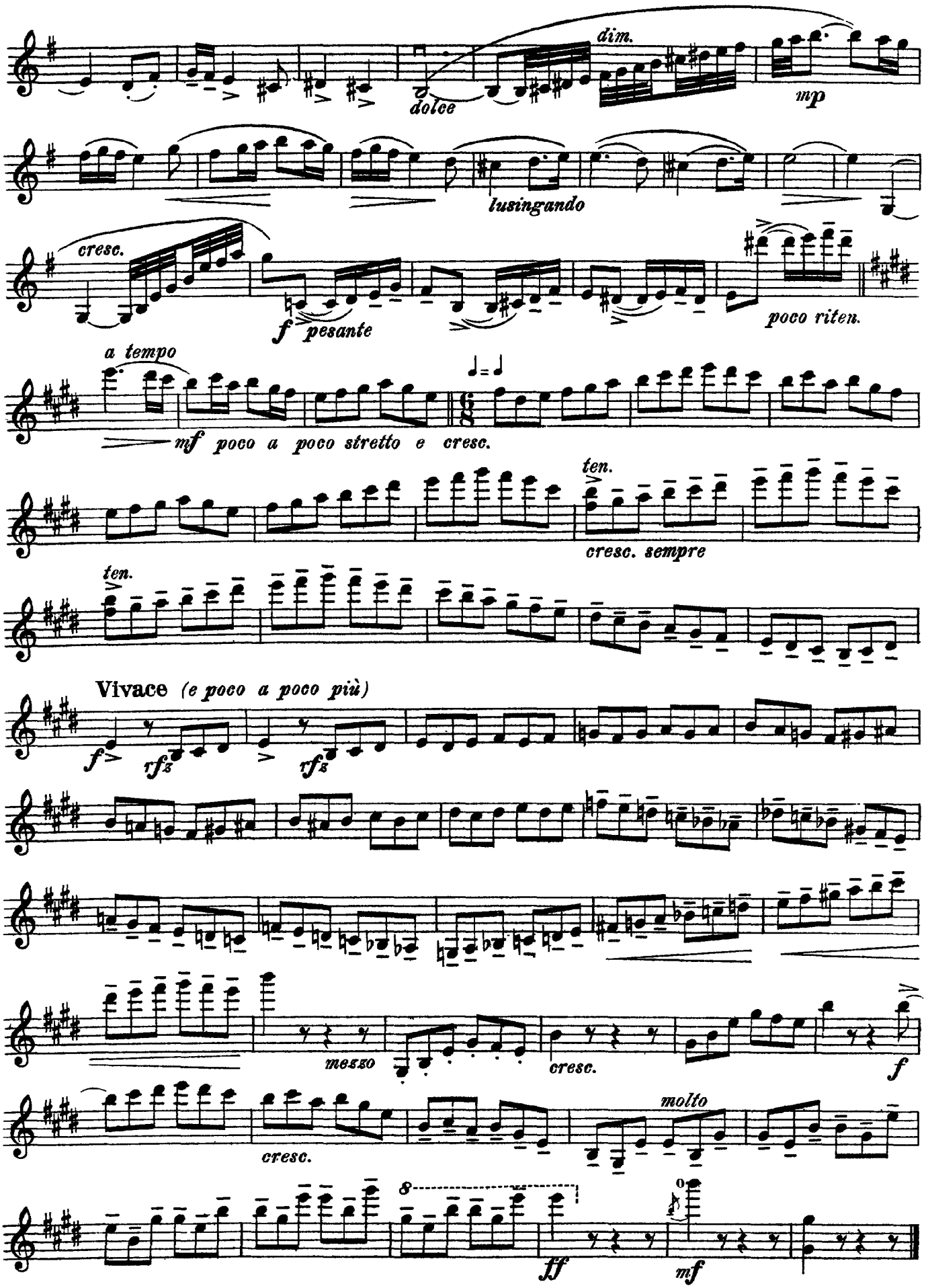
dim.
dolce
mp
lusingando
cresc.
f pesante
poco riten.
a tempo
mf poco a poco stretto e cresc.
ten.
cresc. sempre
ten.
Vivace (e poco a poco più)
f rfz
rfz
mezzo
cresc.
f
molto
cresc.
8
ff
mf