

(D 72)

SIX

DIVERTISSEMENTS
pour la

Flûte

avec accompagnement

Piano Forte

ad libitum

COMPOSÉS

par

F. KUHLAU.

Ouvr. 68.

N^o 1

Propriété de l'Éditeur.

COPENHAGUE,

Chez C. D. Milde.

Pianoforte.

1.

Op. 68. par F. Kuchlau

Adagio.

p legato

Divertissement
1.

Flauto.

ritard. a tempo.

smorz.

V.S.

Alla polacca.

6 *p* *ritard.* *Fl:*

a tempo *del:*

p cresc: *Fl:* *p con grazia.* 6 6

p *smorzando e ritardando.* 6

SIX

DIVERTISSEMENTS
pour la

Flûte

avec accompagnement

Piano Forte

ad libitum

COMPOSÉS

par

F. KUH LAU.

Oeuv. 68.

N^o 2

Propriété de l'Éditeur.

COPENHAGUE,

Chez C. D. Milde.

Divertissement,
2.

Allegro.

par F. Kuhlau, Op: 69.

SIX

DIVERTISSEMENTS
pour la

Flûte

avec accompagnement

de
Piano Forte

ad libitum

COMPOSÉS

par

F. KUHLAU.

Oeuv. 68.

N^o 3

Propriété de l'Éditeur.

COPENHAGUE,

Chez C. D. Milde.

Pianoforte.

Op. 68. par F. Fuchs.

Divertimento.
3.

Flauto

Andante con moto.

p

Allegro molto.
for son fuoco.

p

cresc.

p
cresc.

for.
cresc.

poco meno allegro

ritard: *p con espressione.* *p*

p *p*

Flauto ad libit:

Allegro molto

fp

fp *p*

sf *sf*

sf sf sf sf p f p smorzando ritard: V.S.

poco meno allegro.

p con espress:

p

p

p

3

Fl.

sf

p

ritardando e smorzando.

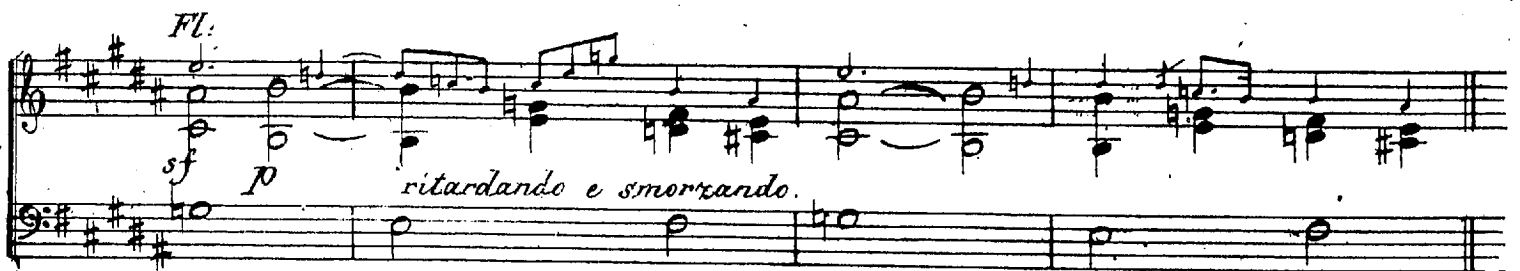

Allegro molto

f

p

deciso

Volte Sub.

Andante con moto.
Flauto.

pp

p

p

smorzando e ritard.

pp

morendo.

SIX

DIVERTISSEMENTS
pour la

Flûte

avec accompagnement

de
Piano Forte

ad libitum

COMPOSÉS

par

F. KUHLAU.

Oeuv: 68.

174

N^o 4

Propriété de l'Éditeur.

COPENHAGUE,

Chez C. D. Milde.

1834

407

Pianoforte.

par. F. Kuhlau Op 68.

Divertimento,
4.

Allegro con gusto. *a tempo.*

f p ritard: f p ritard:

a tempo.

p

for

p

p sf ff p sf ff p sf sf

Ped. Ped.

V.S.

Andante grazioso.

Rondo Allegro.

SIX

DIVERTISSEMENTS

pour la

Flûte

avec accompagnement

Piano Forte

ad libitum

COMPOSÉS

par

F. KUHLAU.

Oeuv. 68.

N^o 5

Propriété de l'Éditeur.

COPENHAGUE,

Chez C. D. Mølle.

Pianoforte.

Adagio

par F. Kuhlau Op. 68.

Divertimento.

5.

The fifth system shows a variety of dynamics. It starts with piano (*p*), moves to forte (*f*), includes a *ritard.* (ritardando) section, and ends with piano (*p*) and pianissimo (*pp*) markings.

SIX

DIVERTISSEMENTS

pour la

Flûte

avec accompagnement

de

Piano Forte

ad libitum

COMPOSÉS

par

F. KUHLAU.

Oeuv. 68.

N^o 6

Propriété de l'Éditeur.

COPENHAGUE,

Chez C. D. Milde.

Pianoforte.

23.

Op. 68. par F. Kuhlau.

Divertimento

6.

pp
Poco Larghetto con espressione
sempre legato

Ped:

Ped: Ped: Ped

Ped: Ped: Ped:

Ped: Ped: *moreno.*

V. S.

mf *con molto espressione* *f* *p*

cresc. *dim* *p*

cresc. *f* *p*

f *p*

Ped. *Ped.*

Ped.

p *Ped:* *f* *Ped*

Ped *f* *Ped*

p *Ped:* *ritard:* *a temp:* *pp* *Ped:*

Ped *Ped:*

Ped

Ped *Ped:* *Ped*

Ped: *V* *P.S.*

Flauto

Allegro con agitazione

poco ritardando *p* *a tempo*

cresc *dim*

p *poco ritard:*

a tempo con fuoco sf

meno Allegro

ritard: *con espress:* *p*

piu Allegro

p *ritard:* *for con fuoco* *p*

Allegro con agitazione.

cresc. dim con molto fuoco f

p cresc.

p cresc.

p p

ff > Fine.

Adagio.

Divertissement, 1.

5

6

10

15

17

20

cresc:

diminuendo

ppritard.

V.S.

Flauto.

con espress:

con grazia.

Alla polacca.

espressivo

Flauto.

6 6
3 mf

6 6

ten

dim:

ritard: > p espress:

cresc:

dim: f

dim:

6 6

6

dim e ritardando

a tempo

dol.

mf

dolce

f

p

p con grazia

smorzando e ritardando

Fine.

Flauto.

Divertissement 2.

Allegro.

mezzo.

crescendo.

p dolce

con espressione.

18.

Flauto.

delicatamente

mf *p*

p *mf*

p *f*

Larghetto.
diminuendo. *p* *con espress.*

poco cresc.

Flauto.

mf

dim p

f

p dol.

staccato

smor - - - ran - - - do

ff

LIBRERIA MUSICALE TRIESTE

Andante con arco.

Divertimento 3.

p

p cresc

p

p

Allegro molto

f con fuoco.

leggiere

cresc

mol.

for

ten

ritardando smorzando.

W. S.

Flauto.

poco meno allegro.
p con espressione,

ad libitum

Allegro molto.
f con fuoco

leggiere.

for

p *smorzando* *ritardando.*

poco meno allegro
p con espress:

Andante con moto

Flauto

Allegro con gusto.

Divertimento 4.

Flauto.

Andante grazioso

This section of the musical score consists of ten staves of music. It begins with a treble clef, a key signature of three sharps (F#, C#, G#), and a 7/8 time signature. The first staff starts with a piano (*p*) dynamic. The music features a melodic line with various ornaments and a complex, multi-layered accompaniment. Dynamics include *p*, *cresc.*, *pp*, and *tan.*. The key signature changes to two flats (Bb, Eb) in the eighth staff. The section concludes with a double bar line.

Rondo Allegro.

This section of the musical score consists of three staves of music. It begins with a treble clef, a key signature of two flats (Bb, Eb), and a 6/8 time signature. The first staff starts with a piano (*pp*) dynamic and includes a *ritard.* marking. The music is more rhythmic and features a melodic line with various ornaments and a complex, multi-layered accompaniment. Dynamics include *pp*, *ritard.*, and *sf*. The section concludes with a double bar line.

Flauto.

cresc. *dim* *p*

sf

cresc.

f

cresc.

f *p dol.*

p

f *dim:* *p* *ritard.*

a tempo. *f*

cresc

f *p ritard.*

V. S.

Flauto.

a tempo
dol *f*
cresc.
for con fuoco
cresc. *ff* *dim.*
dol *f*
cresc. *ff*
tr
tr *tr* *tr*
p
p delicamente.
ff

Flauto.

Divertimento 5.

Adagio.

con espressione >

Flauto.

Flauto

Trio

Flauto.

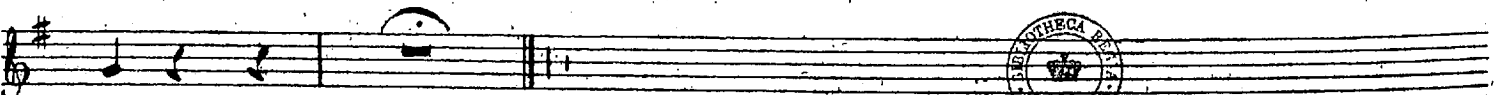
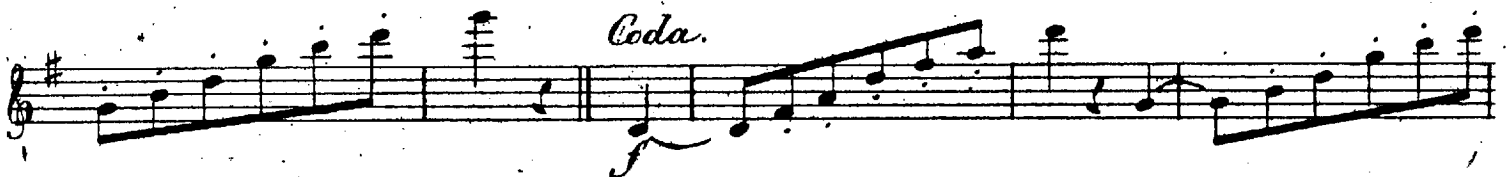
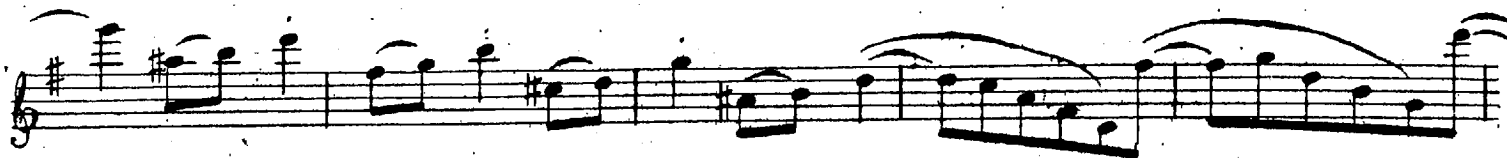

Divertimento 6.

Poco Larghetto con espressione.

dol.

cresc.

p

ritard. smorzando. *a tempo.* *p*

cresc. *Allegro con agitazione.*

poco ritard. *p* *a tempo.*

cresc.

dim

Flauto.

p con poco espressione ritardando.

a tempo
f con fuoco

dim: ritard:

meno allegro.
molto espressione

p ritard: *f* con fuoco. piu allegro

sforzando.

ritard: smorzando. *ppp*

Flauto.

tempo 1^{mo}

p. con espress.

dim

Allegro con agitazione.

cresc

p

f con molto fuoco.

p

cresc:

f

p

cresc:

f

p

cresc: assai.

ff

Viva.

