

Due ¹¹⁸⁸
CONCERTI

*A Violino principale due Violini obligati
Viola e Basso Corni e Flauti idem*

Composti dal Signor

ALESSANDRO FRIXER DETTO FRIZERI

di Verona cieco dappoi leta d'un Anno

OPERA V^{ta}.

Prix 7^{fr} 4^{ss}

Gravés par M^{elle} Fleury.

A PARIS

Chez l'Auteur, Rue de Vaugirard, près le Luxembourg.

Et aux Adresses Ordinaires.

A . P . D . R .

Vm⁷-1726

*Vm
1997*

Violino Principale

Violino Principale

Violino Principale

6 *Pot pourri All' assai* *Violino Principale* *tutti*

Solo *Solo* *FF* *P* *FF* *tutti* *Solo* *tutti* *loco* *8^a* *8^a* *loco* *loco* *8^a* *loco* *loco* *P* *F* *P* *P* *Minore* *5* *tutti* *tutti* *8^a* *Solo* *loco tutti* *Solo*

Violino Principale

tutti

Solo

Majore

P *F* *P* *F* *P*

tutti

Solo *8^a* *loco*

8^a *loco*

8^a *loco*

Larghetto

Tempo primo

P *F* *P* *F* *P*

tutti

8 Exécute par L'Auteur
au concert Spirituel

Violino Principale

CONCERTO II

Violino Principale

Violino Principale

Solo
loco
loco
loco
loco
loco
tutti
solo
loco
loco
tutti

Grave moderato

F *P* *F* *P* *F* *F* *P*
cres *FF* *Smorz.*

Violino Principale

Rinf *P* *F* *Solo* *dolce* *tutti* *smorz.* *Solo* *F* *tutti* *smorz.* *Rinf* *F* *P* *F* *F* *PP*

Rondo Presto

Violino Principale

Violino Principale

loco

loco

loco

ad Libitum

p

idem

loco *ad Libitum*

tutti

F *F*

Due
CONCERTI

*A Violino principale due Violini obligati
Viola e Basso Corni e Flauti idem*

Composti dal Signor

ALESSANDRO FRIXER DETTO FRIZERI

di Verona cieco dappoi leta d'un Anno

OPERA V^{ta}.

Prix 7^{fr} 4^{ss}

Gravés par M^{lle} Fleury.

A PARIS

Chez l'Auteur, Rue de Vaugirard, près le Luxembourg.

Et aux Adresses Ordinaires.

A . P . D . R .

Violino Primo

CONCERTO
I

All.^o moderato

Violino Primo

- Staff 2: *Solo*
- Staff 3: *tutti F*
- Staff 4: *Solo*
- Staff 5: *tutti*
- Staff 6: *Solo*, *Solo*
- Staff 7: *tutti F*, *Solo*, *tutti*, *Solo*, *tutti*, *Solo*
- Staff 8: *tutti*, *pno*
- Staff 9: *F*
- Staff 10: *Solo*
- Staff 11: *F*, *p*
- Staff 12: *tutti*, *F*
- Staff 13: *P*, *F*, *P*, *F*

Violino Primo

5

Solo **F** *P*

F *P*

13 13 2 *tutti*

tutti *p solo* **F minore** *PP Solo*

tutti **F** *col arco* 2 2

pizzicato **F**

Solo

tutti **F** *Solo*

F *tutti* *Volta Subito* **P**

Majeur

Violino Primo

Exécute par l'Auteur
au concert spirituel.

CONCERTO II

F All.^o Maestoso

Violino Primo

Grape

Violino Primo

The musical score is written for Violino Primo and consists of several systems of music. The first system is titled "Grape" and is in 3/4 time. It features a melodic line with various dynamics including *F*, *P*, *FF*, and *PP*, along with performance markings such as *Smorz* and *tutti*. The second system continues the "Grape" section with similar dynamics and includes the instruction *Flutti*. The third system is marked *Smorz* and *solo*. The fourth system is marked *Presto* and *Rondeau*, changing to 2/4 time. This section includes dynamics like *F*, *P*, and *FF*, and features a prominent four-measure rest in the second measure of the first staff. The score concludes with a final system of music.

Violino Primo

Due
CONCERTI

*A Violino principale due Violini obbligati
Viola e Basso Corni e Flauti idem*

Composti dal Signor

ALESSANDRO FRIXER DETTO FRIZERI

di Verona cieco dappoi leta d'un Anno

OPERA V^{ta}.

Price 7^{fr} 4^{ss}

Gravés par M^{lle} Fleury.

A PARIS

Chez l'Auteur, Rue de Vaugirard, près le Luxembourg.

Et aux Adresses Ordinaires.

A . P . D . R .

Violino Secondo

CONCERTO I

All. moderato

Solo *tutti*

Solo 3

tutti *Solo* *P*

poco F

F *P*

Violino Secondo

tutti *Segue*

Solo

tutti *3*

p Solo

tutti

Solo

tutti Solo tutti Solo tutti solo
FF P F P P

tutti
PP segue

FF

Smorz.
Solo

tutti
F P

Violino Secondo

Pastoral espressivo

F P

F P

P

Smoro Solo

F P

tutti Solo

F P

tutti

Solo

Smoro. P

tutti

p Solo

tutti

Solo

tutti

PP

Solo

Rinf F P

p tutti

tutti Solo

P

tutti

P

PP

Violino Secondo

Pol pouri

Solo

tutti

All.^o Rondau

Segue

Minour

Majeur

Larghetto

Tempo primo

Exécute par l'Auteur
au concert spirituel

Violino Secondo

CONCERTO II

All^o P maestoso

Rinf

pp

P *F* *PP*

F *Solo*

tutti *F*

F *Solo*

tutti *F* *Solo* *P* *tutti* *F*

Solo *2* *3* *pp*

I *tutti* *Solo*

tutti *I* *I* *I* *Solo* *P*

PP

PP

Violino Secondo

- Staff 2:** Features a *Solo* section with a melodic line, marked *P* (piano). It concludes with a *tutti* section.
- Staff 3:** Contains a *Solo* section with a melodic line, marked *P*. It includes triplet markings (2 and 3) and a first ending (1).
- Staff 4:** Continues the melodic development with various rhythmic patterns.
- Staff 5:** Features a *tutti* section with a melodic line, marked *F*.
- Staff 6:** Shows a *Solo* section with a melodic line, marked *P*, followed by a *tutti* section (1) marked *F*, and another *Solo* section marked *P*, and a final *tutti* section (1) marked *F*.
- Staff 7:** Continues the melodic line with various dynamics including *P*, *F*, and *P*.
- Staff 8:** Features a *tutti* section with a melodic line, marked *F*.
- Staff 10:** Features a *tutti* section with a melodic line, marked *F*.
- Staff 11:** Continues the melodic line with a *Solo* section marked *P* and *FF* (fortissimo).
- Staff 12:** Features a *tutti* section with a melodic line, marked *F*.

Violino Secondo

Grave

rinf *F* *F* *P* *F* *P* *F* *P*

rinf *F*

P rinf *P* *F* *tutti* *pp* *Solo* *tutti* *Solo* *tutti*

I Solo *tutti* *F*

Solo *F tutti* *Smorz*

P P Solo *tutti* *Solo*

tutti *P Solo*

tutti *rinf* *F* *F* *PP* *P*

Rondau presto

P *F* *P* *F* *P* *F* *P*

F *F* *P*

F *P* *F* *P*

I *F* *F* *F* *P*

F *P*

4 Solo *4* *tutti* *Solo* *tutti*

F *P* *F*

Violino Secondo

- Staff 1: *Solo*, *tutti*, *Solo*, *I*, *tutti*, *Solo*, *I*. Dynamics: *P*, *F*, *P*, *P*, *F*, *P*.
- Staff 2: *I*, *I*, *I*, *I*.
- Staff 3: *tutti*.
- Staff 4: *Smorz.*, *P*, *P*, *Solo*.
- Staff 5: *tutti*, *P*, *F*, *Solo*.
- Staff 6: *I*, *3*, *I*, *2*.
- Staff 7: *tutti*, *2*, *Solo*.
- Staff 8: *tutti*, *Solo*, *F*, *P*, *4*.
- Staff 9: *4*, *tutti*, *P*.
- Staff 10: *Solo*, *tutti*, *F*.
- Staff 11: *Solo*.
- Staff 12: *tutti*, *3*, *3*, *Solo*, *F*.
- Staff 13: *5*, *4*.
- Staff 14: *P*, *tutti*, *FF*.
- Staff 15: *tutti*.

Due
CONCERTI

A Violino principale due Violini obligati
Viola e Basso Corni e Flauti idem

Composti dal Signor

ALESSANDRO FRIXER DETTO FRIZERI

di Verona cieco dappoi leta d'un Anno

OPERA V^{ta}.

Price 7⁸ 4

Gravés par M^{elle} Fleury.

A PARIS

Chez l'Auteur, Rue de Vaugirard, près le Luxembourg.
Et aux Adresses Ordinaires.

A . P . D . R .

CONCERTO I *All^o maestoso* *Alto*

Pastoral espressivo

Alto

Pot-pouri *All^o assai*

tempo primo

Alto

CONCERTO II

All^o maestoso

Grave

Alto

Rondau presto

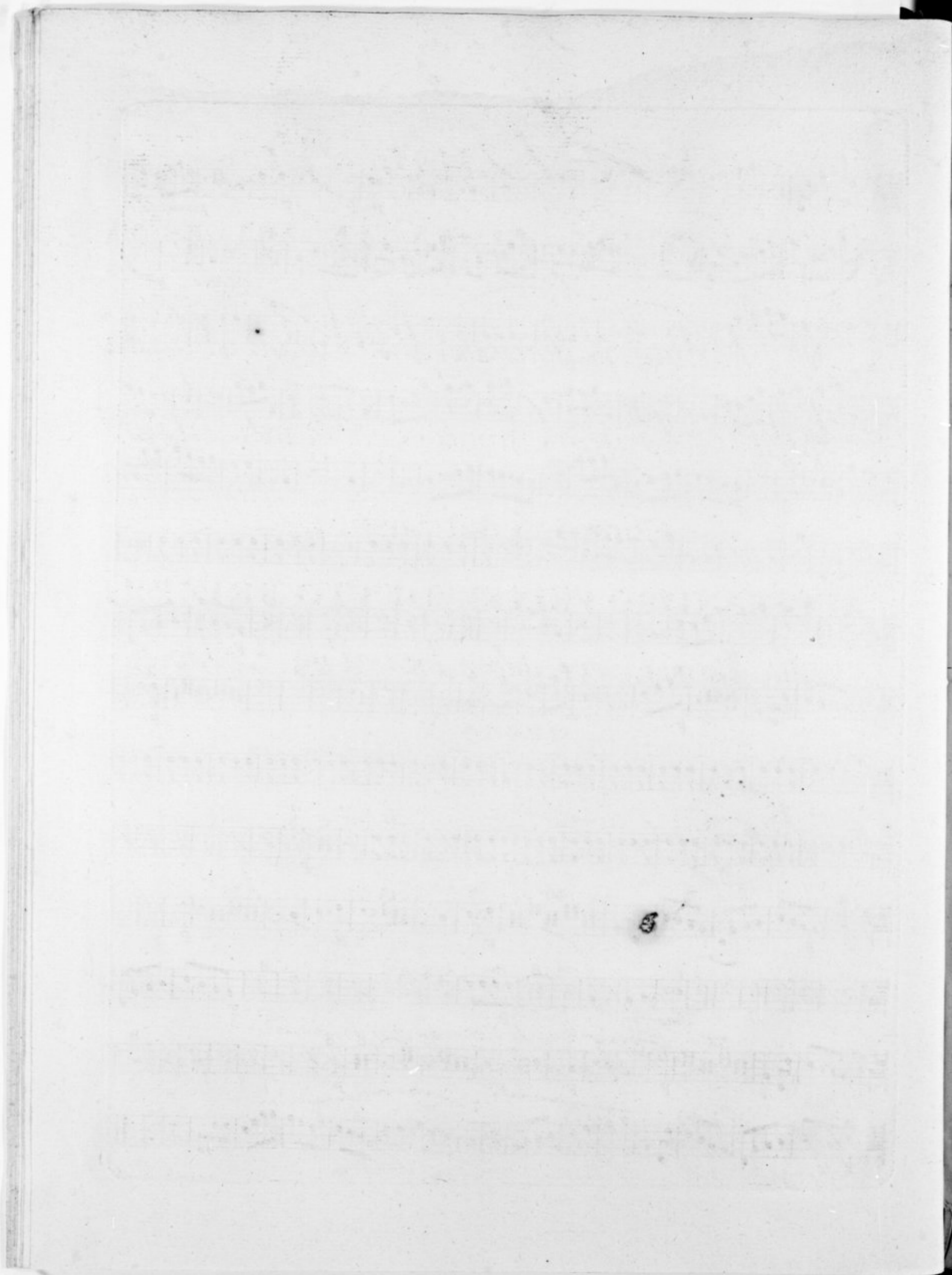

Due
CONCERTI

*Di Violino principale due Violini obbligati
Viola e Basso Corni e Flauti idem*

Composti dal Signor

ALESSANDRO FRIXER DETTO FRIZERI

di Verona cieco dappoi leta d'un Anno

OPERA V^{ta}.

Prix 7^{fr} 4⁸

Gravés par M^{lle} Fleury.

A PARIS

Chez l'Auteur, Rue de Vaugirard, près le Luxembourg.

Et aux Adresses Ordinaires.

A . P . D . R .

CONCERTO I *All^o moderato* Basso

- Staff 2:** Continues with a first fingering (1).
- Staff 3:** Continues with a first fingering (1).
- Staff 4:** Continues with a second fingering (2).
- Staff 5:** Continues with a first fingering (1).
- Staff 6:** Marked *Solo* and *p*. Includes a first fingering (1) and a triplet (3).
- Staff 9:** Continues with a first fingering (1).
- Staff 10:** Continues with a first fingering (1).
- Staff 12:** Continues with a first fingering (1).
- Staff 13:** Marked *Solo*. Includes a first fingering (1), a second fingering (2), and a fourth fingering (4).

Basso

Basso

Rondau *tutti*

Pot-pouri All^o assai

CONCERTO II *All^o maestoso*

Basso

8
Solo

2 I tutti Solo

I I 16 Solo P

3

II 5 tutti F

F

Solo P F tutti

Solo 33 P

7 tutti F

2 3 F tutti

Solo 29 P F

18 P FF

I

Due
CONCERTI

*A Violino principale due Violini obligati
Viola e Basso Corni e Flauti idem*

Composti dal Signor

ALESSANDRO FRIXER DETTO FRIZERI

di Verona cieco dappoi leta d'un Anno

OPERA V^{ta}.

Prix 7^{ll} 4^s

Gravés par M^{lle} Fleury.

A PARIS

Chez l'Auteur, Rue de Vaugirard, près le Luxembourg.

Et aux Adresses Ordinaires.

A . P . D . R .

CONCERTO I

Flauto Primo

All' moderato

Solo

tutti

Smorz.

Pastoral espressivo

Pot-pouri All' assai

Minore

pauze

Flauto Primo

Tempo primo

CONCERTO II

All.^o maestoso

Flauto Primo

Grave

smorz. rinf. p

F p P F

p

p P F P

F smorz. rinf. p F P F P P

Rondau presto

8 8 2 3 7

18 2 4 5 36

smorz. p p f

40 15 33 14 8

p f F p

8 8 32 3 3 33 8 8

f

Due
CONCERTI

*A Violino principale due Violini obbligati
Viola e Basso Corni e Flauti idem*

Composti dal Signor

ALESSANDRO FRIXER DETTO FRIZERI

di Verona cieco dappoi leta d'un Anno

OPERA V^{ta}.

Prix 7^{fr} 4^{ss}

Gravés par M^{lle} Fleury.

A PARIS

Chez l'Auteur, Rue de Vaugirard, près le Luxembourg.

Et aux Adresses Ordinaires.

A . P . D . R .

Flauto Secondo

CONCERTO I

All. moderato

Solo

13 28

48

14 20

46

30 2

3 1 2

Pastorale espressivo

3 16

Solo

14 7

tutti

10 8

P

12 2

P

8 1 4 2

Pot pourri All. assai

pause

10 2 4 3 2

Minore

Flauto Secondo

CONCERTO II

All.^o maestoso

Flauto Secondo

Grave

Rondau presto

Due
CONCERTI

*A Violino principale due Violini obligati
Viola e Basso Corni e Flauti idem*

Composti dal Signor

ALESSANDRO FRIXER DETTO FRIZERI

di Verona cieco dappoi leta d'un Anno

OPERA V^{ta}.

Prix 7^{rs} 4^{ss}

Gravés par M^{elle} Fleury.

A PARIS

Chez l'Auteur, Rue de Vaugivard, près le Luxembourg.

Et aux Adresses Ordinaires.

A . P . D . R .

CONCERTO I *in E La Mi Corno 1.^o*

All.^o moderato

Pastorale espressivo

Rondau vivace

Tempo 1.^o

CONCERTO II

Corno 1^o
in a la mi re Solo
All.^o maestoso

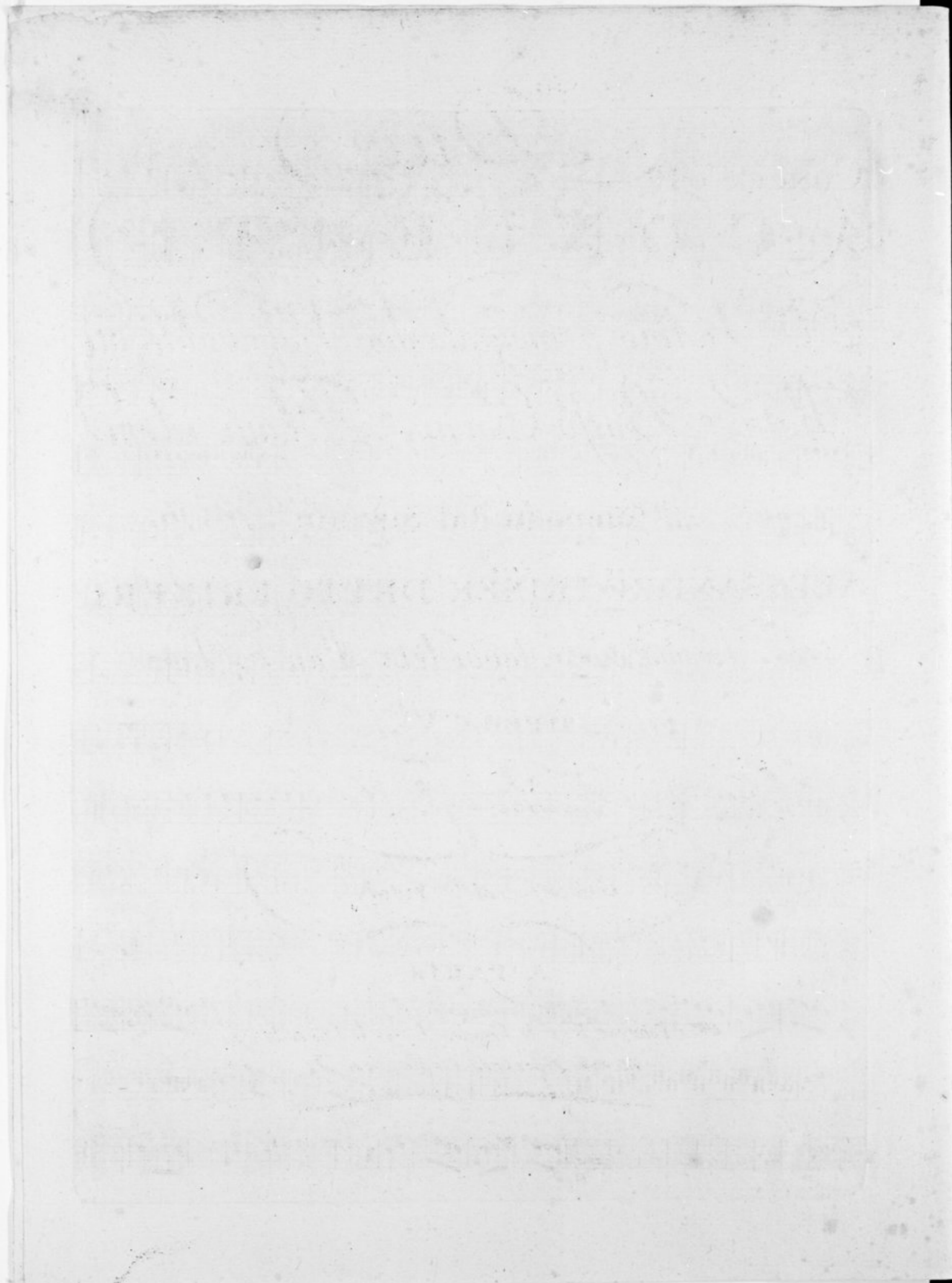

Due
CONCERTI

A Violino principale due Violini obligati
Viola e Basso Corni e Flauti idem

Composti dal Signor

ALESSANDRO FRIXER DETTO FRIZERI

di Verona cieco dappoi leta d'un Anno

OPERA V^{ta}.

Prix 7^{fr} 4^{ss}

Gravés par M^{elle} Fleury.

A PARIS

Chez l'Auteur, Rue de Vaugirard, près le Luxembourg.

Et aux Adresses Ordinaires.

A . P . D . R .

in E La Mi

CONCERTO I

All. moderato

Pastoral, espressivo

Rondau vivace

CONCERTO II

Corno 2^{do}
in a la mire Solo
All.^o maestoso

7
8
15
60
44
3
1
2
3
39
18
2 Solo
Grave 2
4
5 Cresc
P
7
10
7
3
2
10
8
7
75
8
7
7
4
2

