

# PAMM 15

## Fagote II

Edição: Paulo Castagna  
Fonte: BAN

# Bailado na Roça

*Peça característica para orquestra*  
(1900/1906)

Francisco Valle  
(1869-1906)

### 1 - Os Garotos Fardados / Os Camponeses

#### A - Os Garotos Fardados Allegro

13 **A**

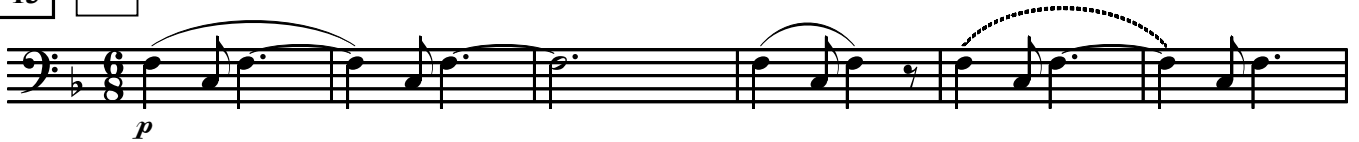

19

27 **B**

36

**C**

41

*a 2*

47

51

**D**

**B - Os Camponeses**  
**Più lento**

58

**E**

64

71

77

**F**

84

89

**G**

**H**

95

100

**Primeiro tempo**

112 **I**

*p*

118 **J** 9

132

## 2 - Os Caipiras ou Violeiros / Samba

### A - Os Caipiras ou Violeiros

**K**

4 12

*pp* *mf*

20

**L**

28

*f*

34

**M**

*dim.*

41

*p*

49

**N**

*mf* *mf* *mf*

56

*ff* *mf* *mf* *mf* *ff* *cresc. sempre*

63

**O**

B - Samba

P

73

Q

79

R

85

91

S

97

102

T

107

111

117

123

U

130

V

137

W

143

149

X

Y

157

*fff*

162

Z

*p* *f* *p*

167

AA

*f* *sf* *sf* *sf* *sf*

174

*sf* *sf* *sf* *sf* *sf*

179

BB

*sf* *sf* *sf* *sf* *sf* *sf*

185

*sf* *sf* *sf* *sf* *sf*

193

CC

a 2

*ff* *f*