

Mus. Pr.

26
169

Trombon. Tenor. Rip
Vespera Longiores et brevior.
Cum Litanis Laur.
4 Voc: 2 W. 2 Viol: 3 Tromb:
et uno Cor: 2 4 Voc.
H. F. Bibern.
PP 10

Mus. Fr. 169.

E. choro S. Michaelis.

20

Pibern

Tenor Trombone.

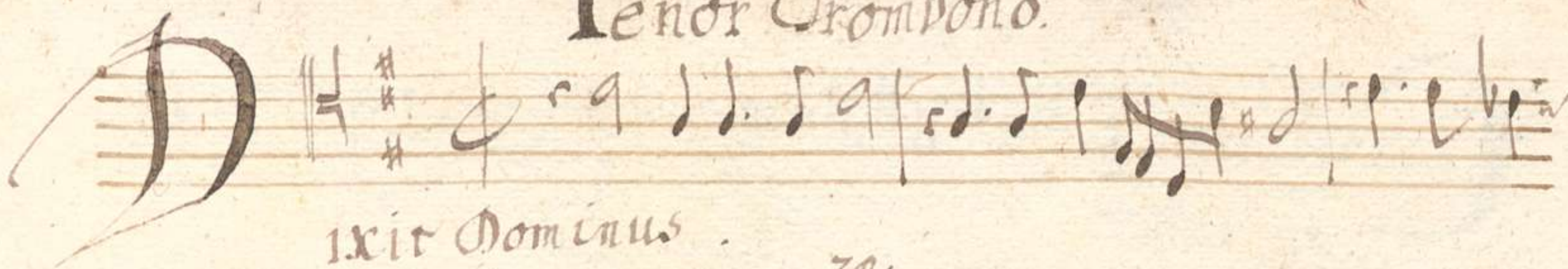
D  *ixit Dominus*

70.

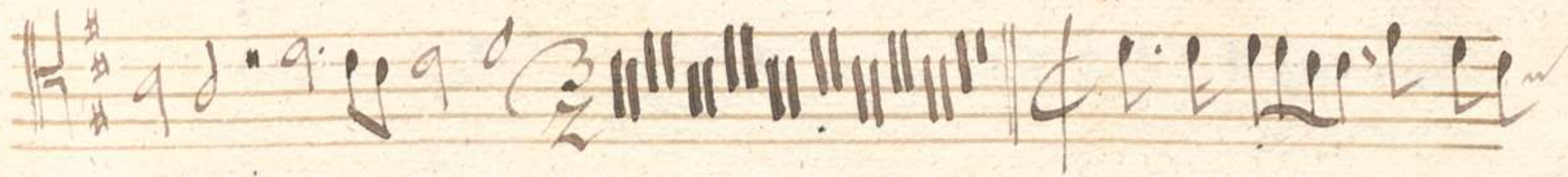
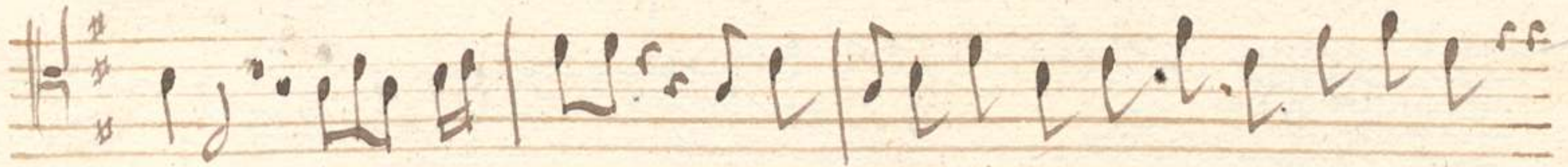
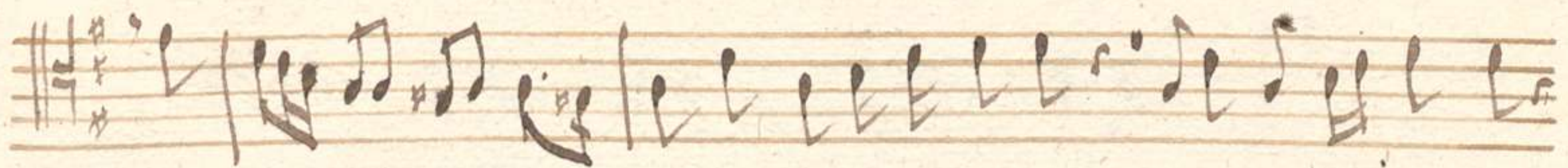
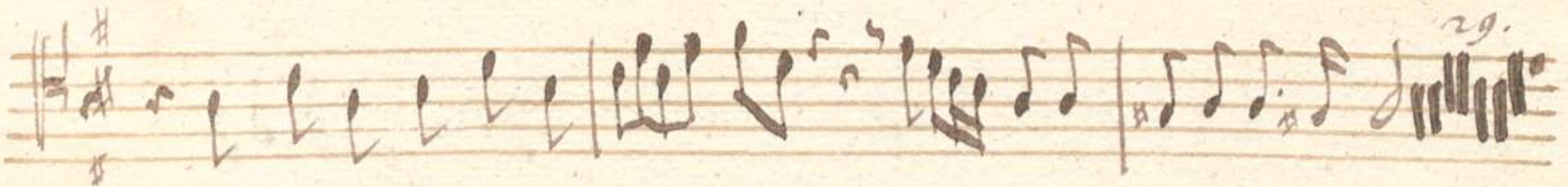



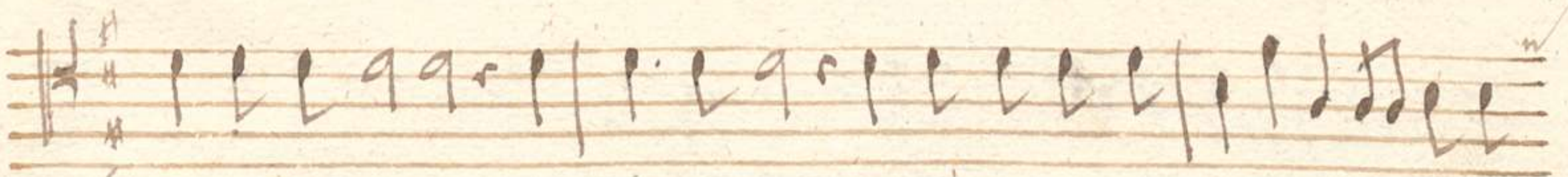
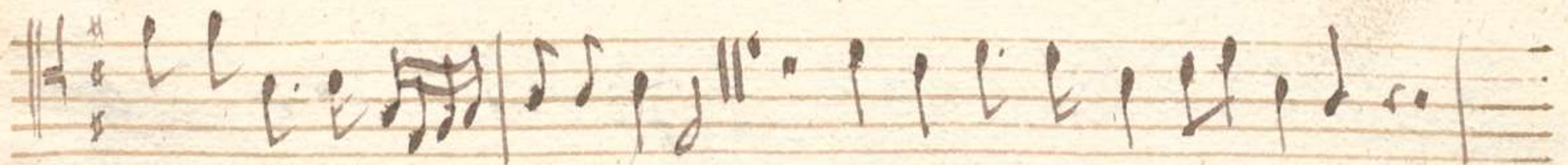
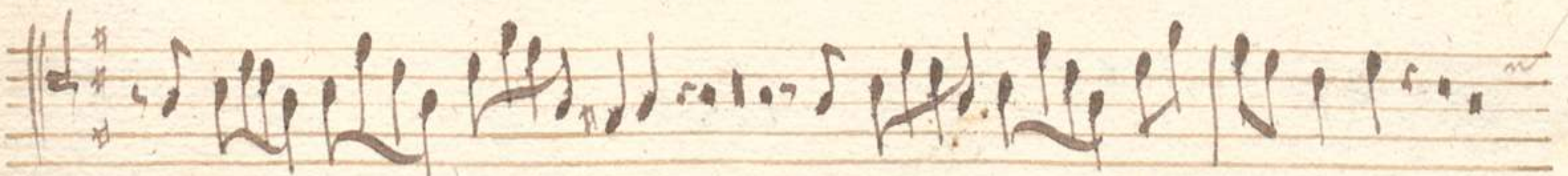
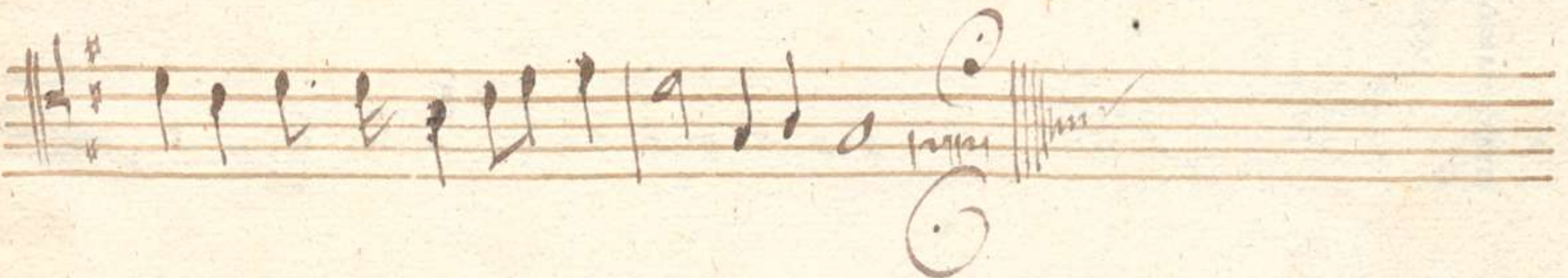

29.



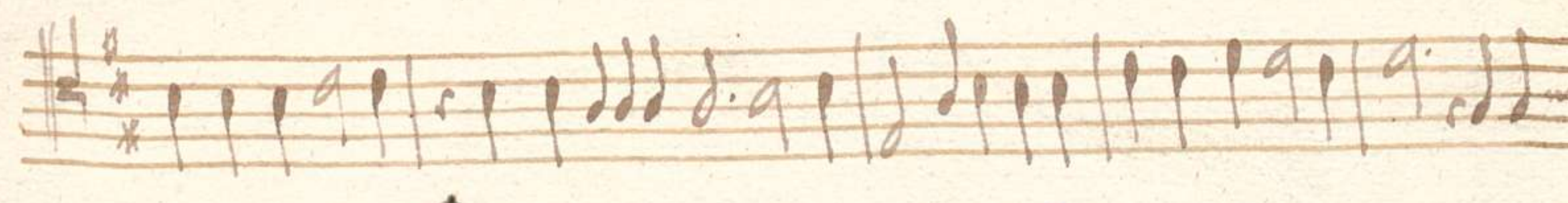
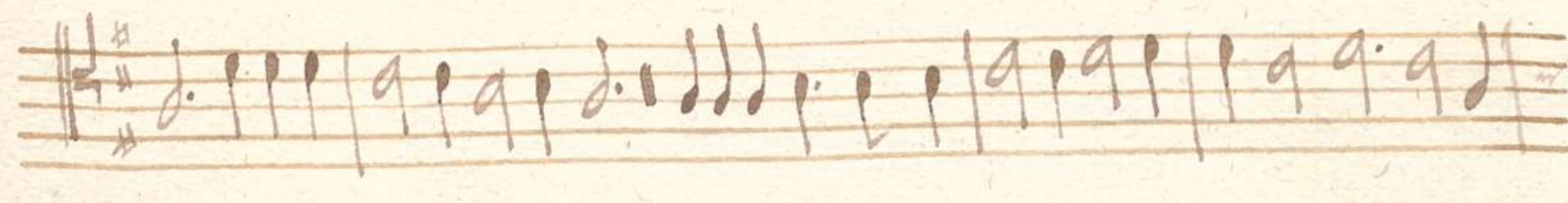
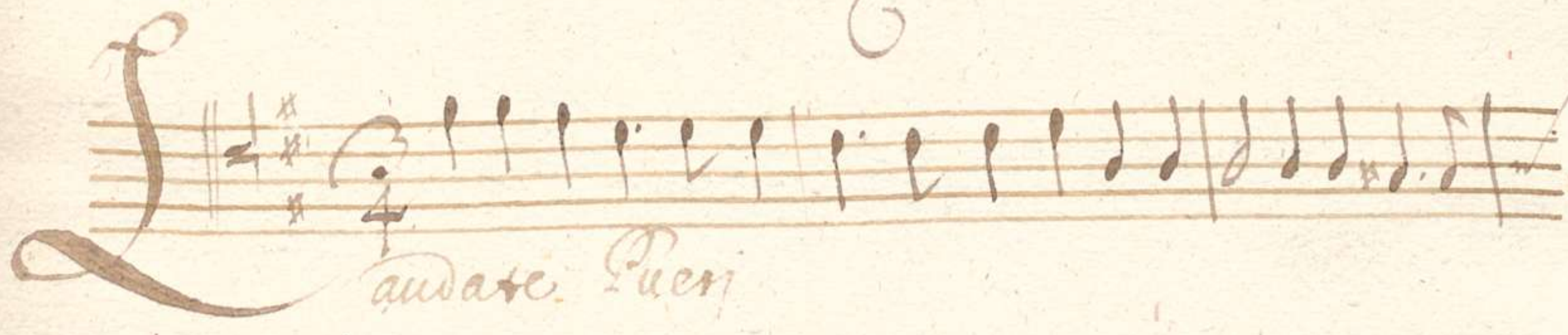
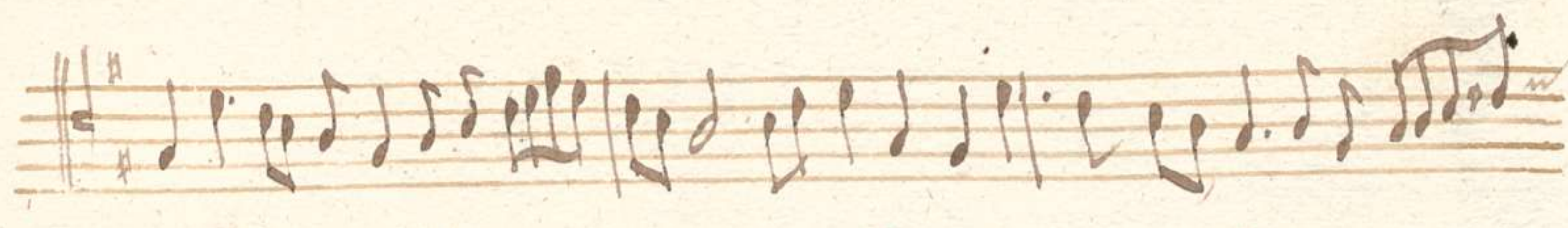
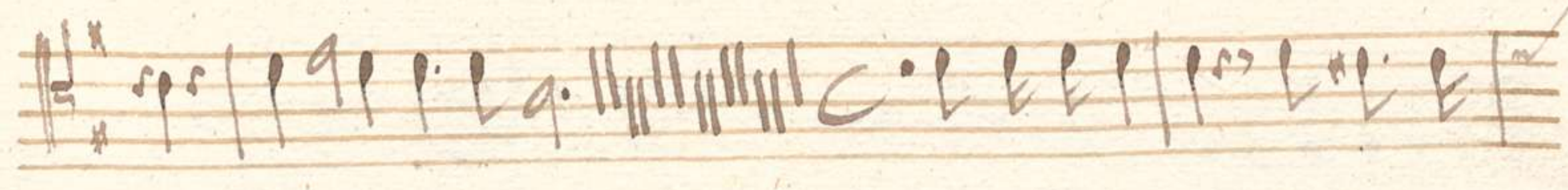
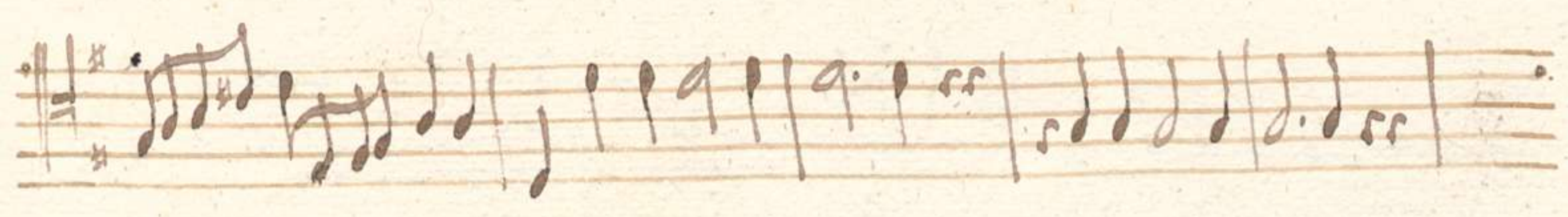

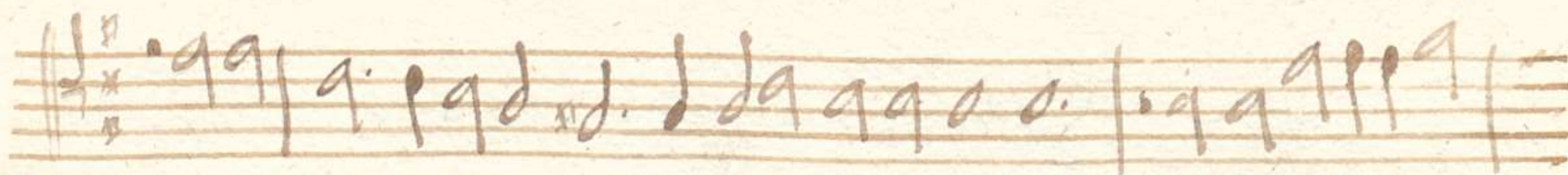
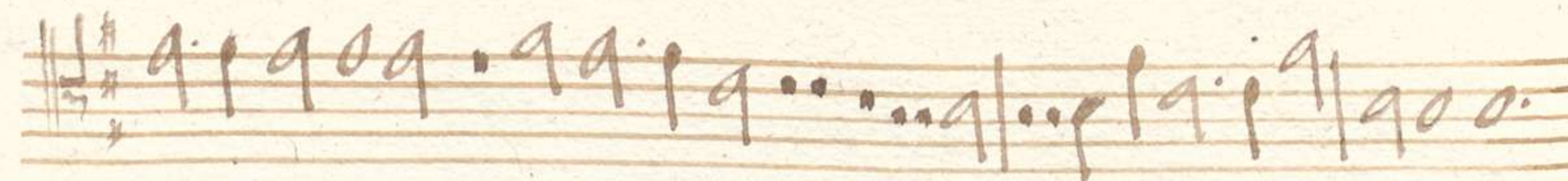
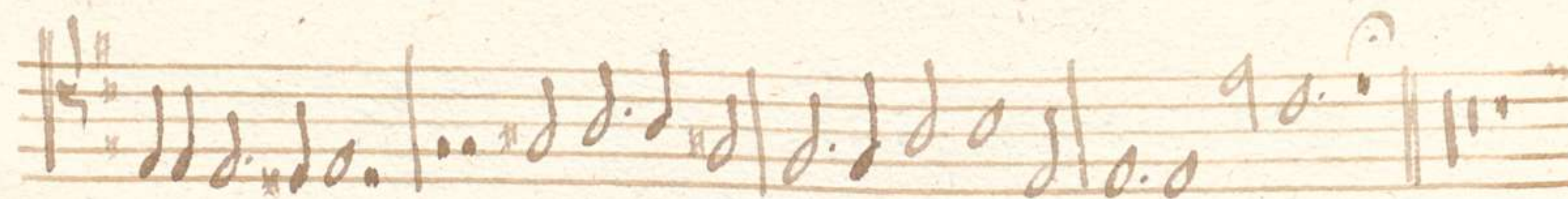
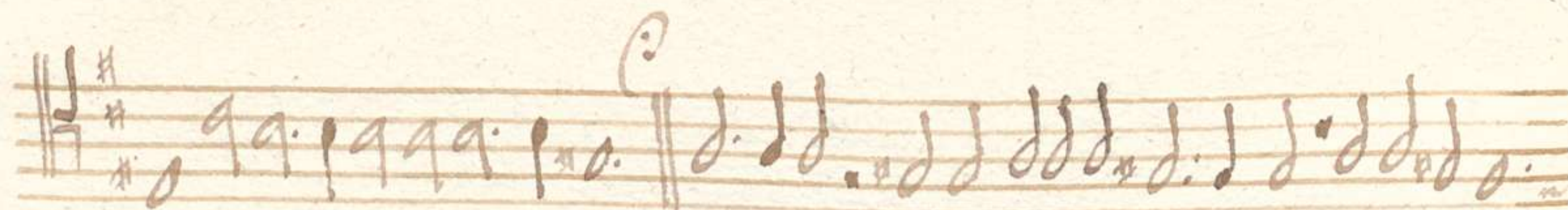
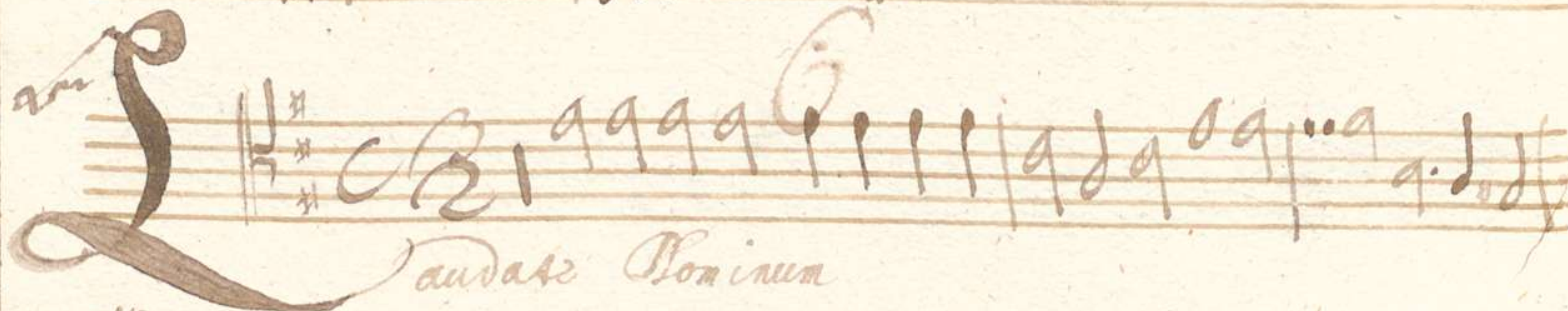
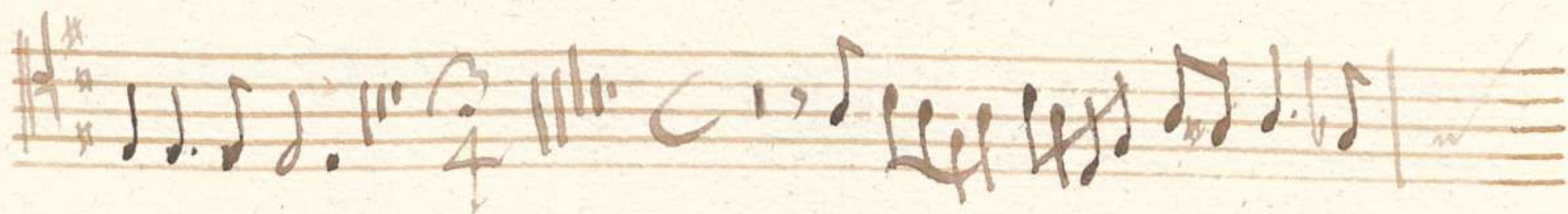
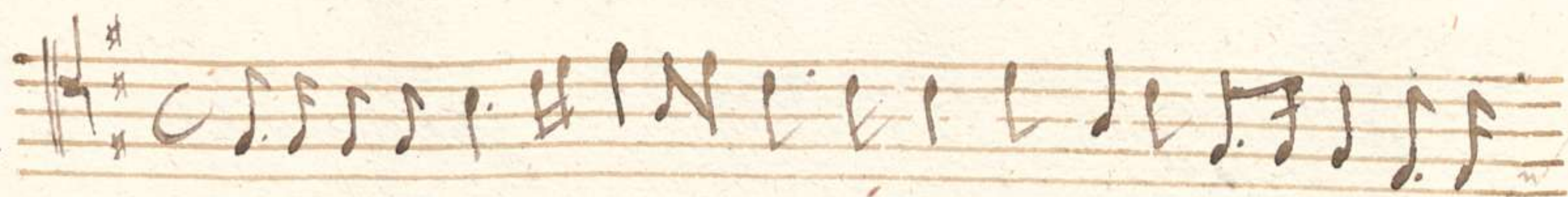

C *Confitebor.* *Memor erit.*

B *catius vir.*

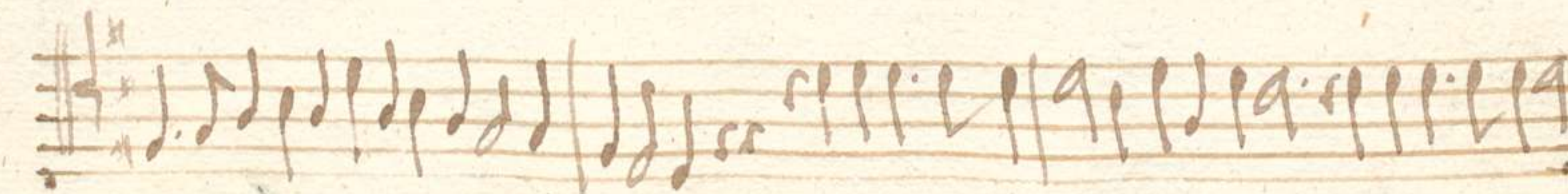
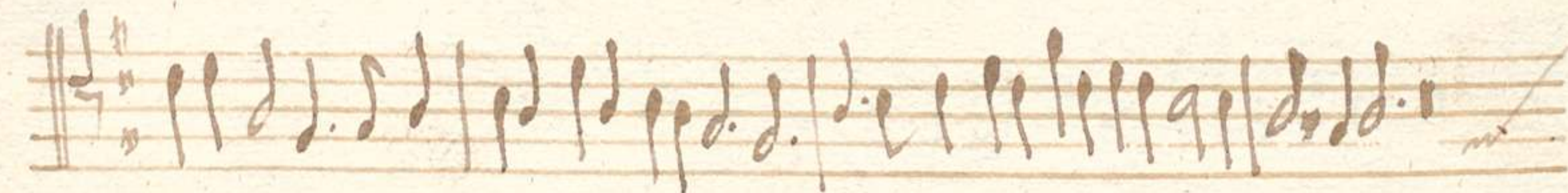
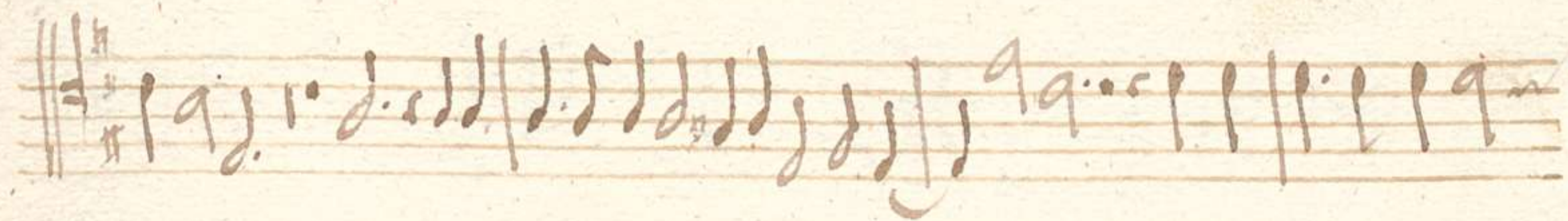
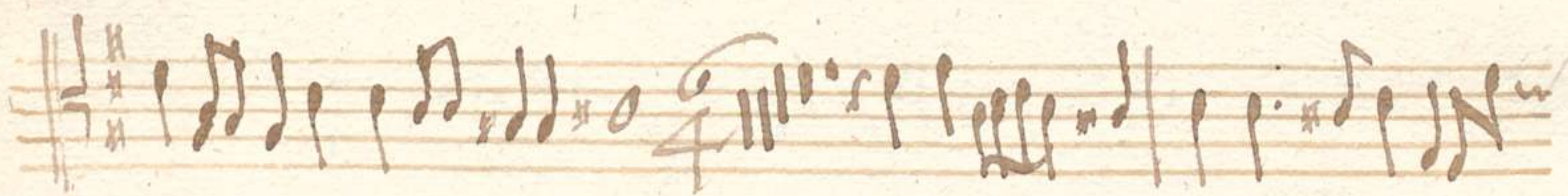
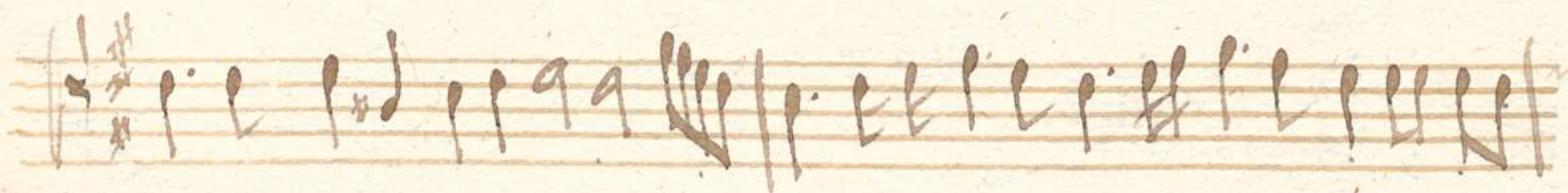
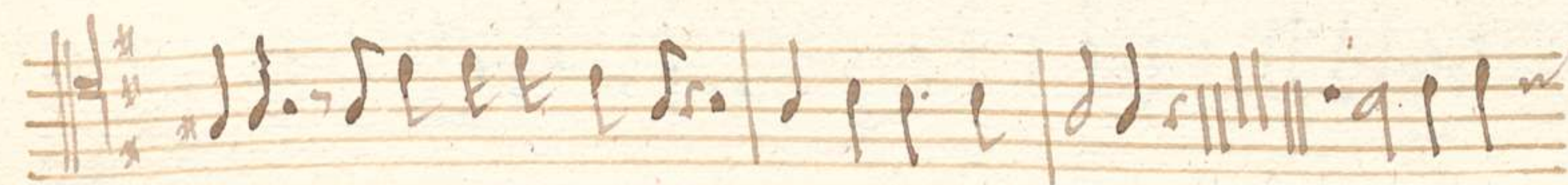
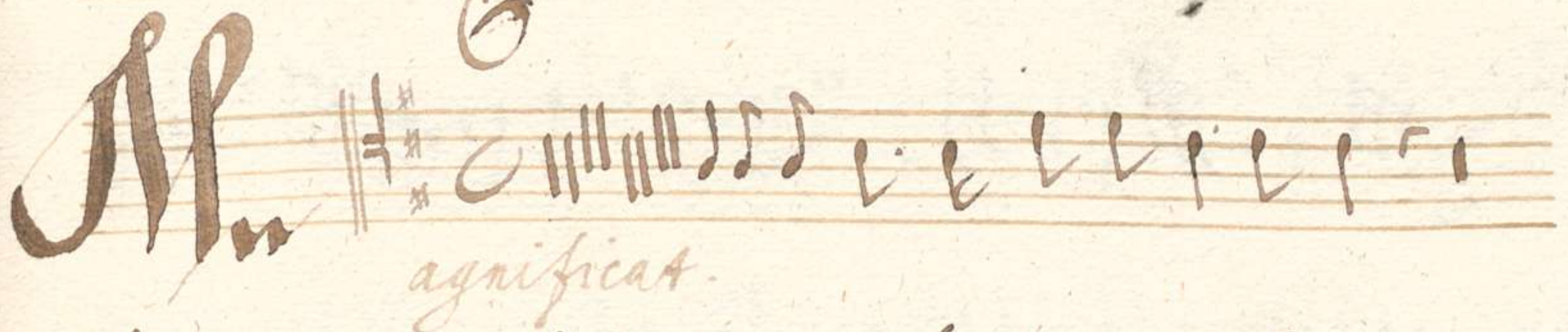
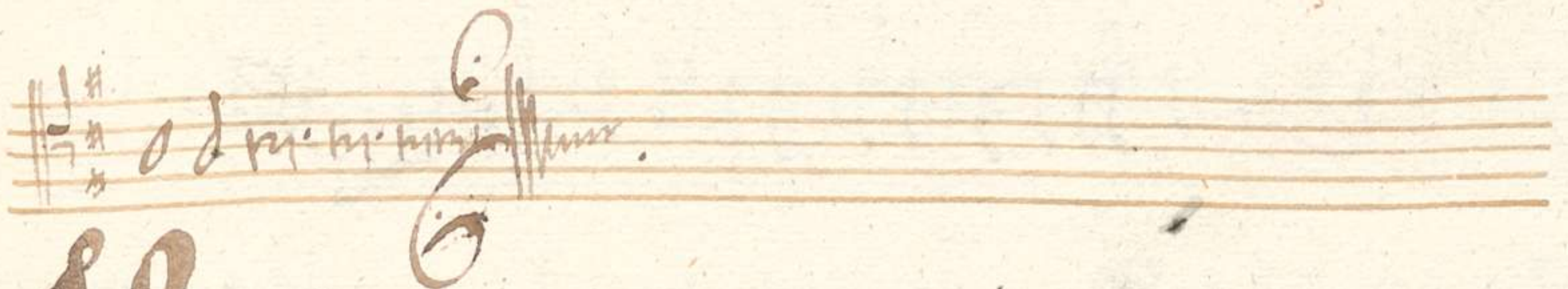
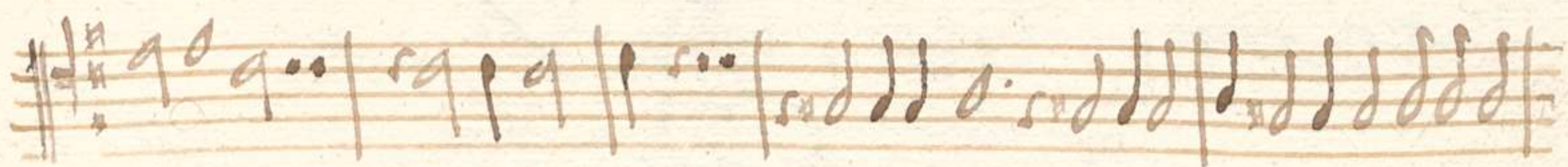





Handwritten musical notation on a single staff, featuring a treble clef, a key signature of one sharp (F#), and a common time signature (C). The notation includes various note values and rests, with a large, decorative flourish at the end of the line.

Salve de S. Virgine.

Handwritten musical notation on a single staff, starting with a large, decorative initial 'D'. The notation includes a treble clef, a key signature of one sharp (F#), and a common time signature (C). The notes are written in a cursive style.

in Cor ius

Handwritten musical notation on a single staff, featuring a treble clef, a key signature of one sharp (F#), and a common time signature (C). The notation includes various note values and rests.

Handwritten musical notation on a single staff, featuring a treble clef, a key signature of one sharp (F#), and a common time signature (C). The notation includes various note values and rests.

Handwritten musical notation on a single staff, featuring a treble clef, a key signature of one sharp (F#), and a common time signature (C). The notation includes various note values and rests.

Handwritten musical notation on a single staff, featuring a treble clef, a key signature of one sharp (F#), and a common time signature (C). The notation includes various note values and rests.

Handwritten musical notation on a single staff, featuring a treble clef, a key signature of one sharp (F#), and a common time signature (C). The notation includes various note values and rests.

Handwritten musical notation on a single staff, featuring a treble clef, a key signature of one sharp (F#), and a common time signature (C). The notation includes various note values and rests.

Handwritten musical notation on a single staff, featuring a treble clef, a key signature of one sharp (F#), and a common time signature (C). The notation includes various note values and rests, ending with a double bar line and a decorative flourish.

Four empty musical staves at the bottom of the page.

Laudate Puern

etatus sua

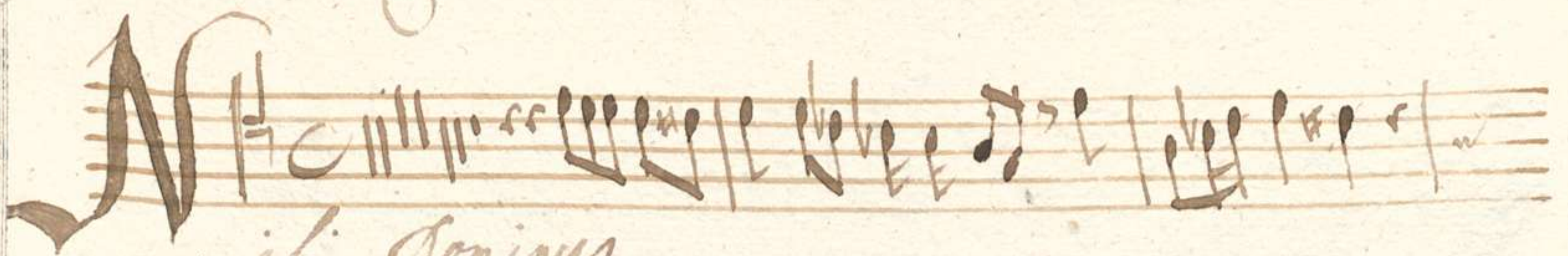
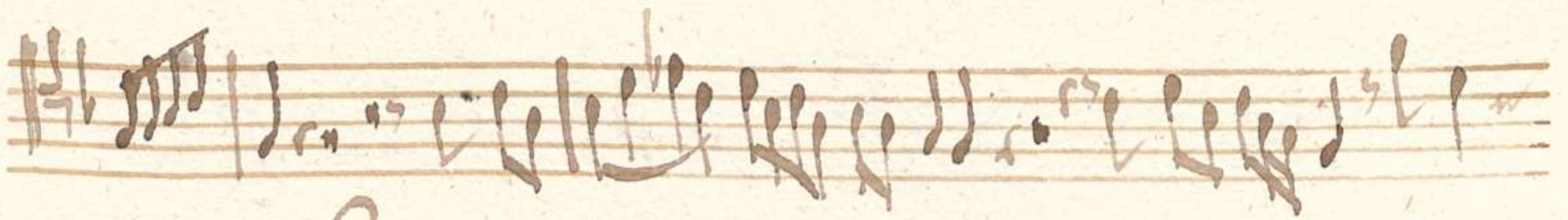
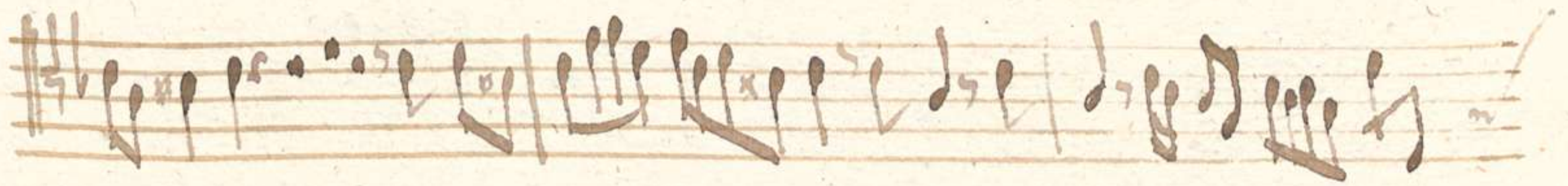
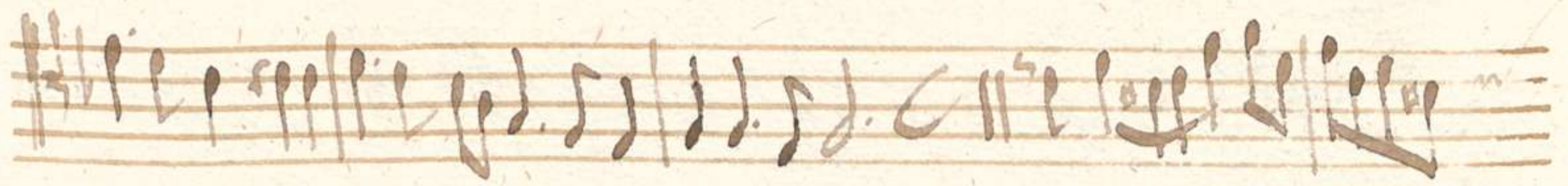
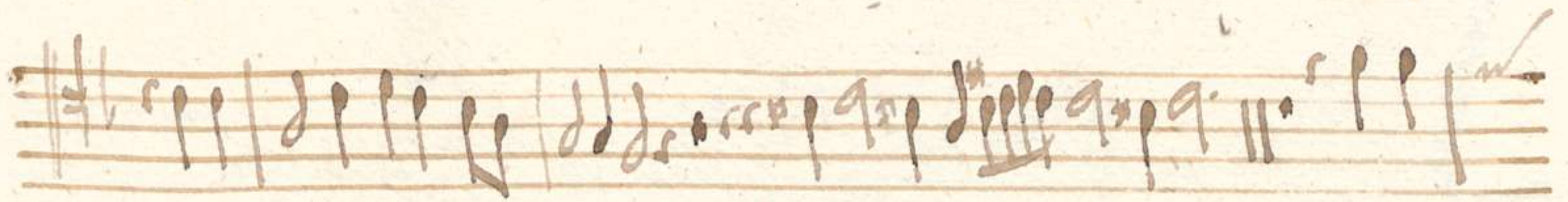

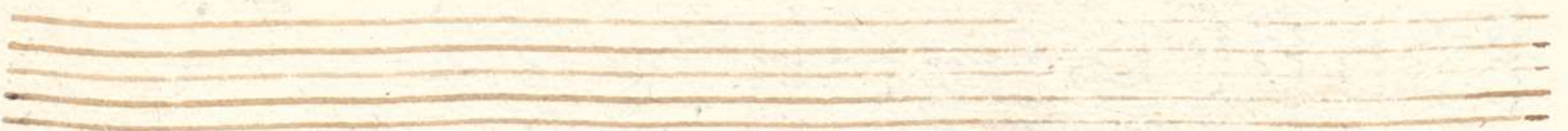

in Dominus



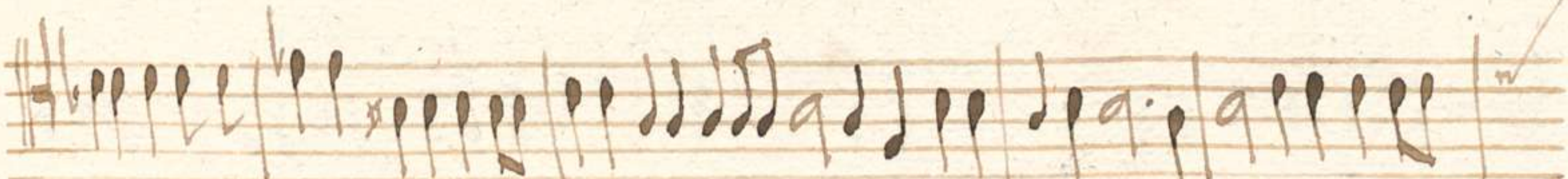

L 
anda Gerusalem











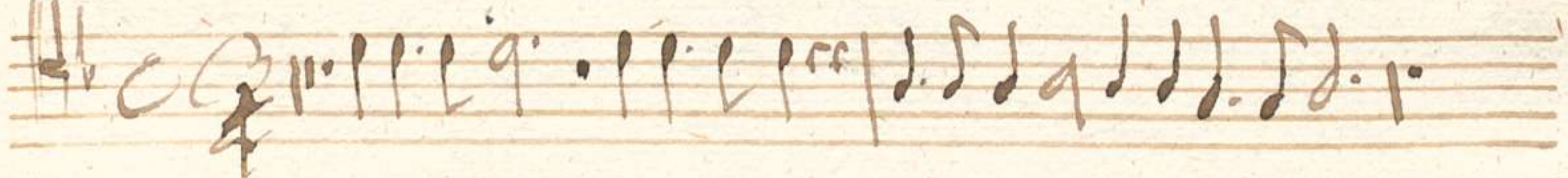

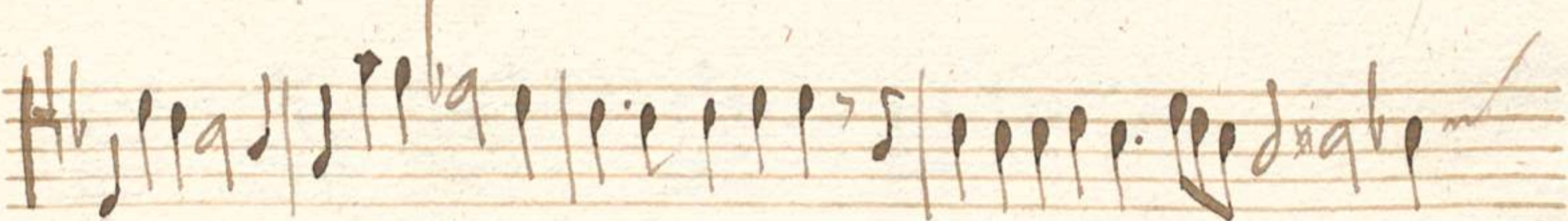
M 





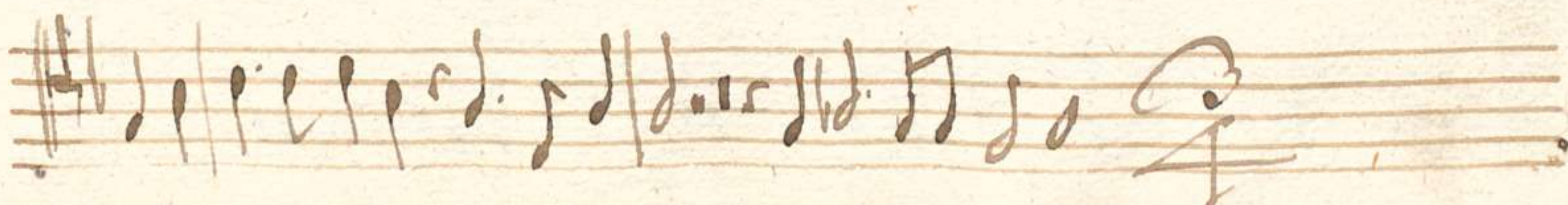

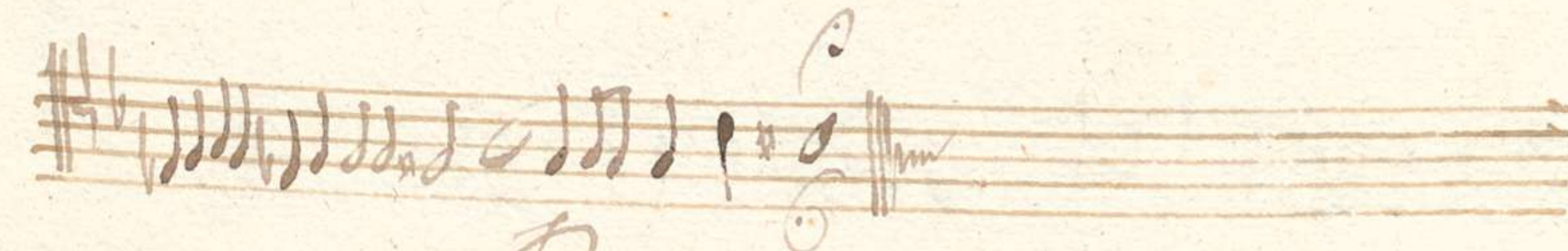
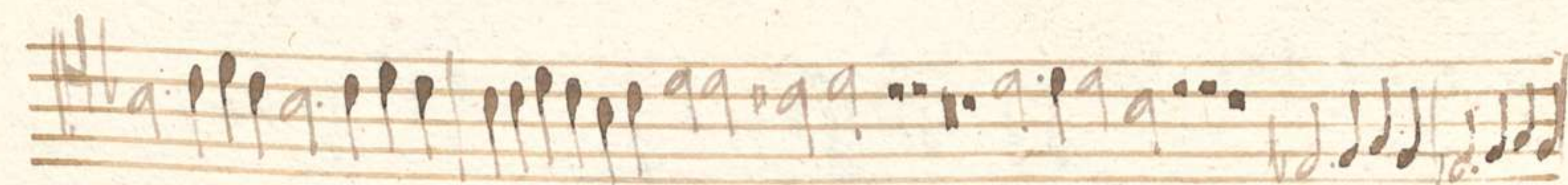
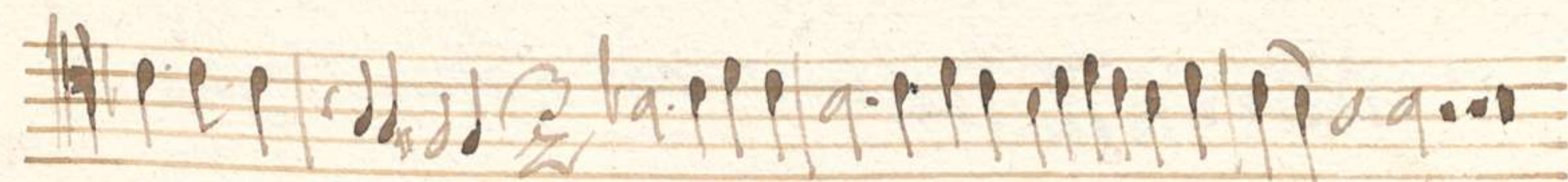
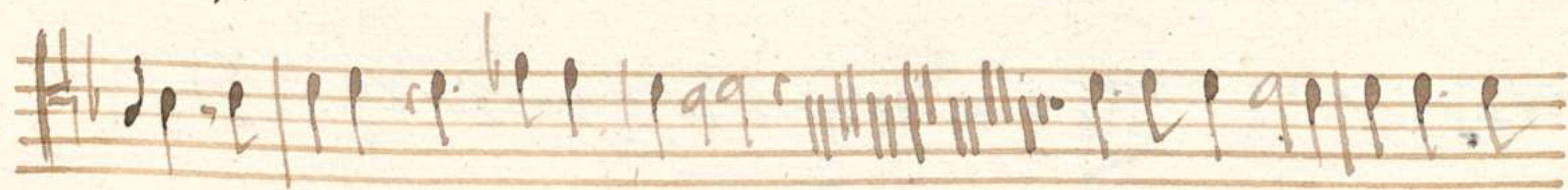
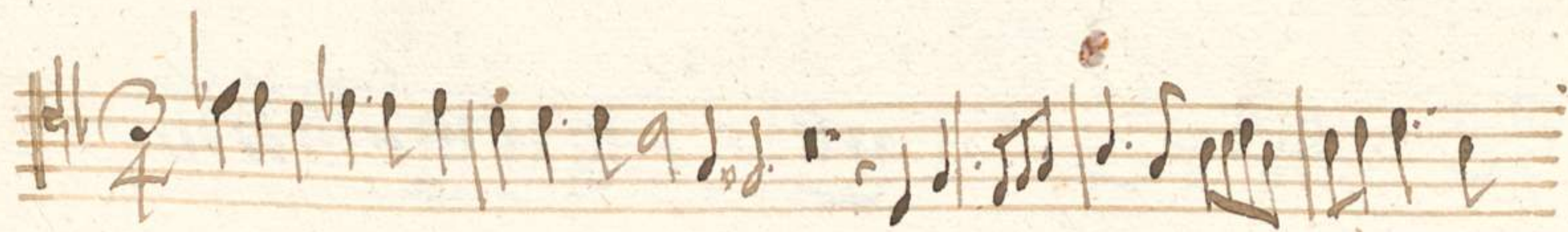

Psalmi Breviores.

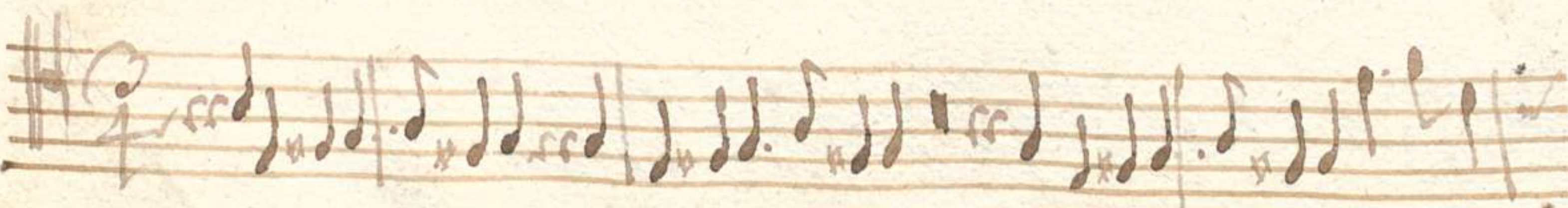
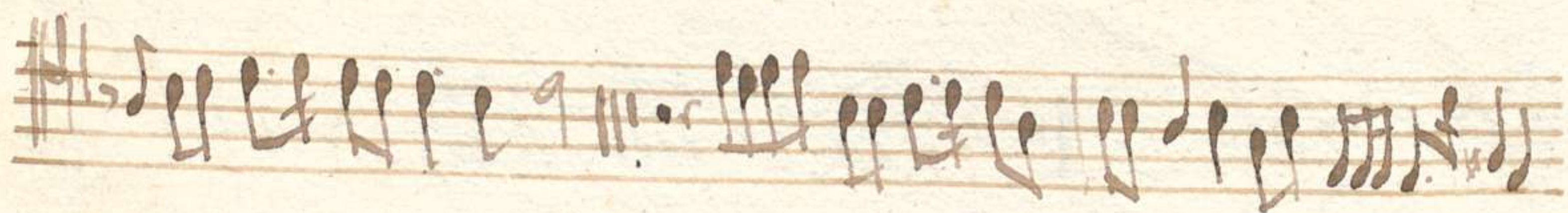
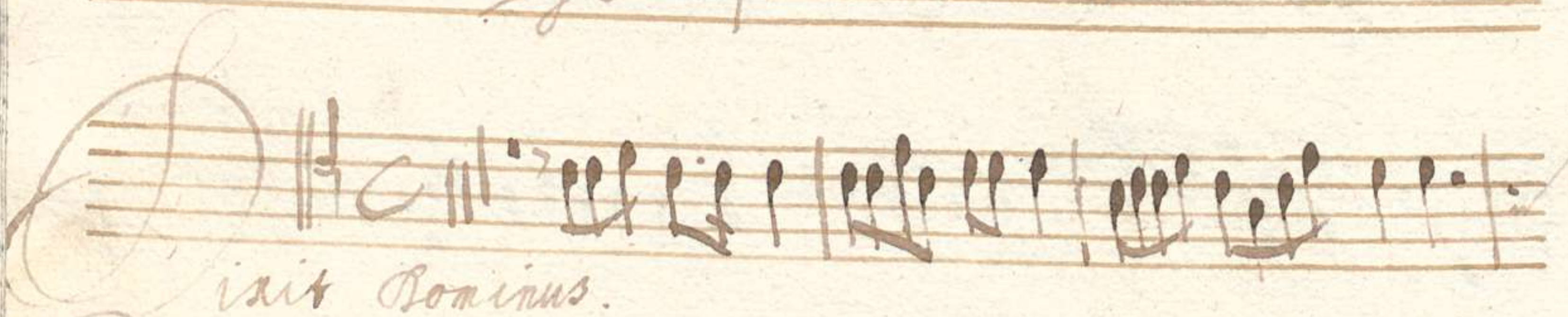

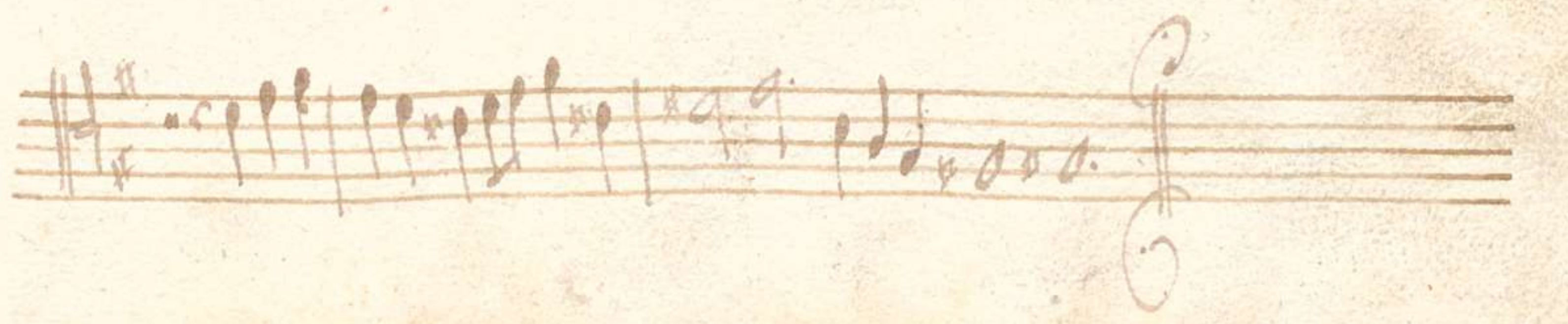
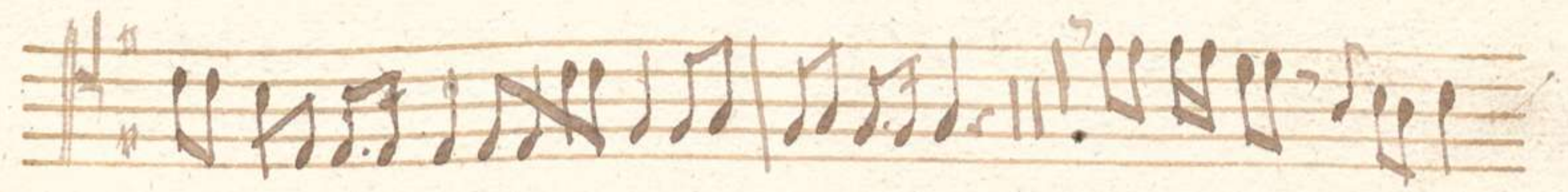
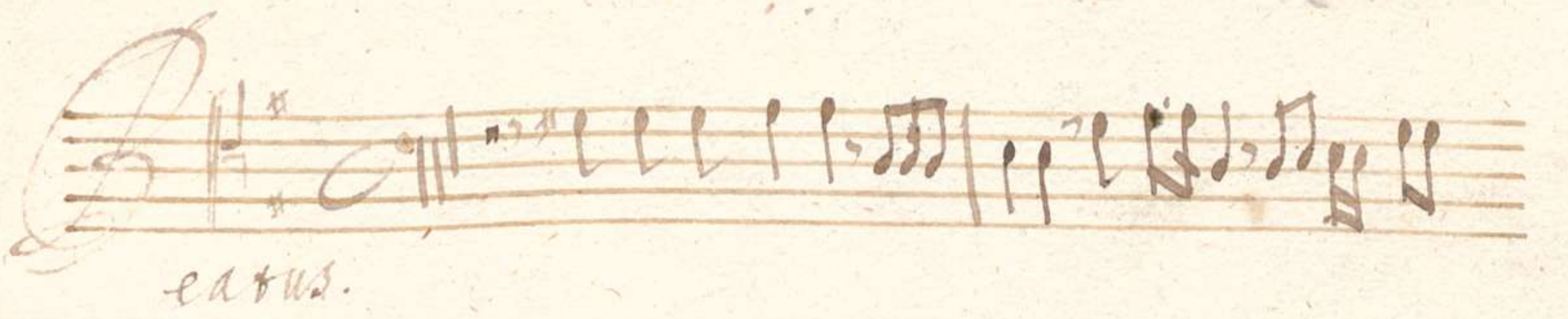
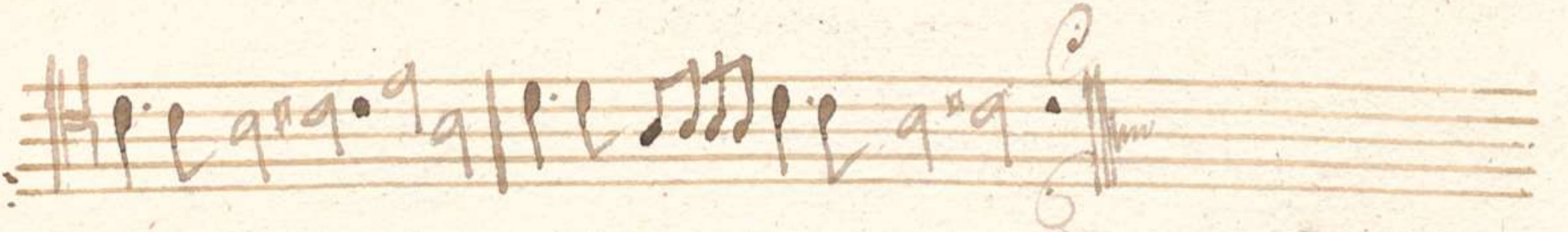
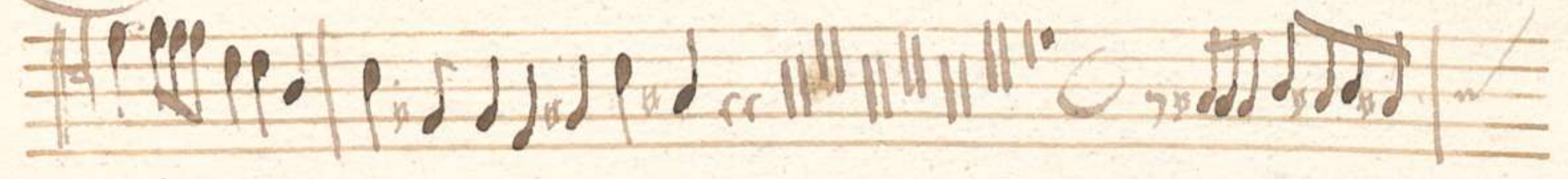
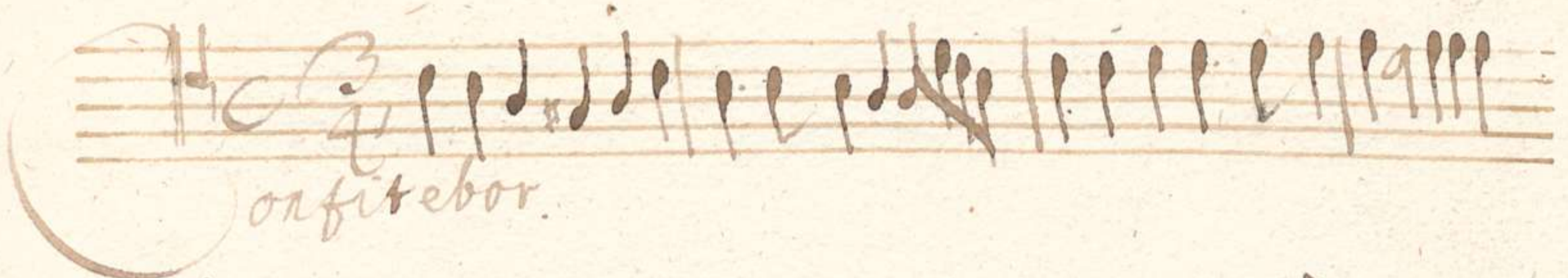
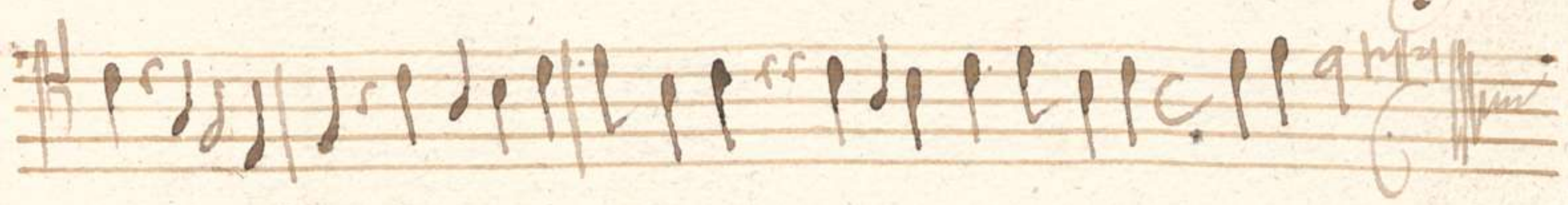



audate.

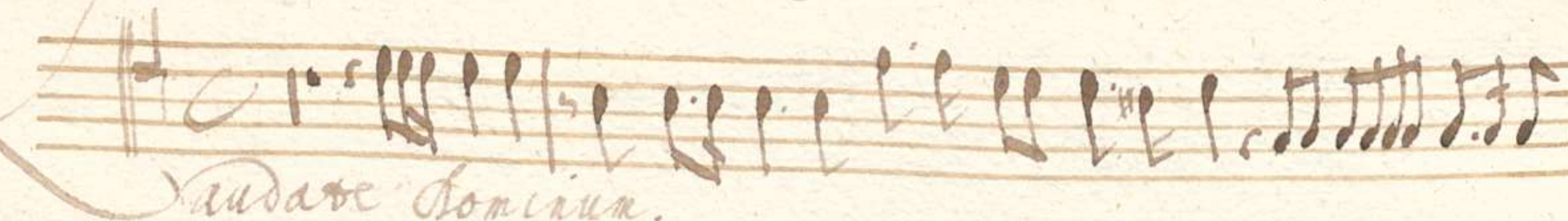
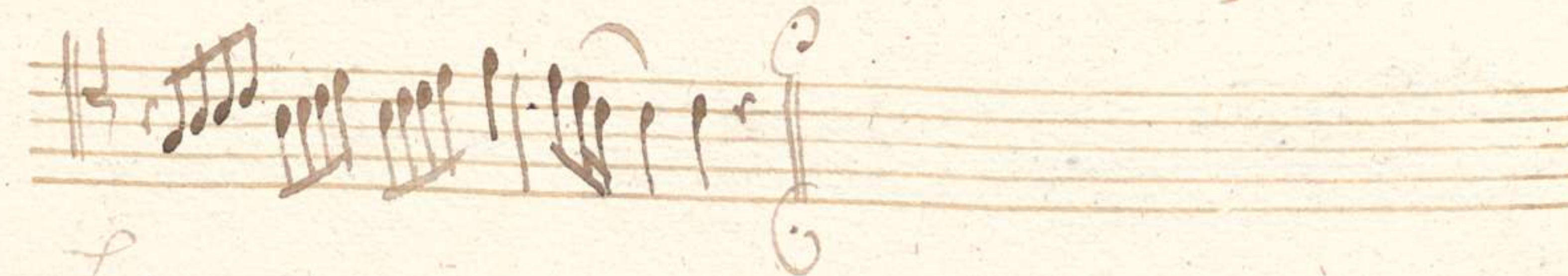
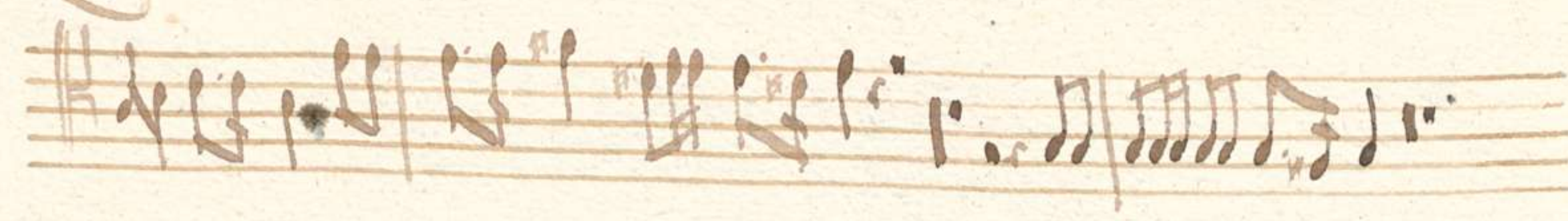

audate hominum.

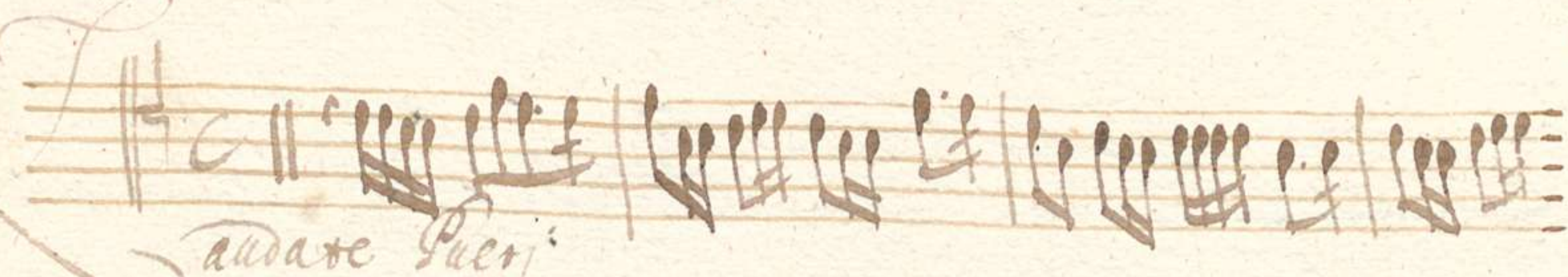

audate Pueri.

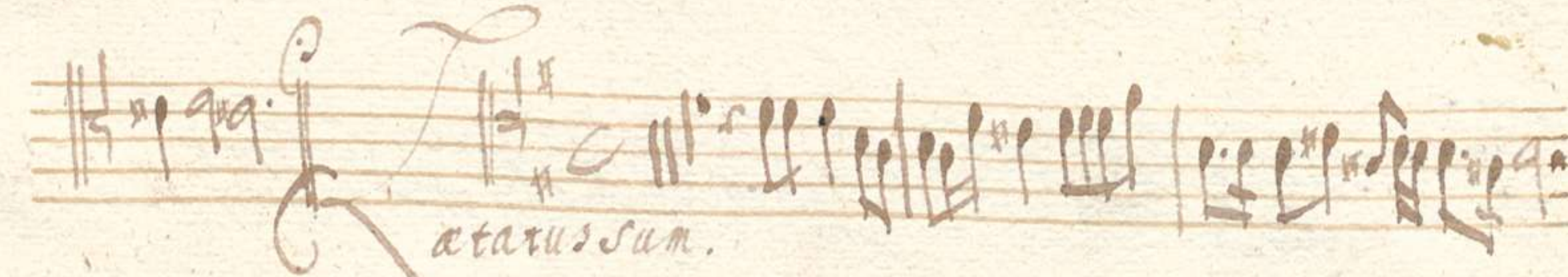
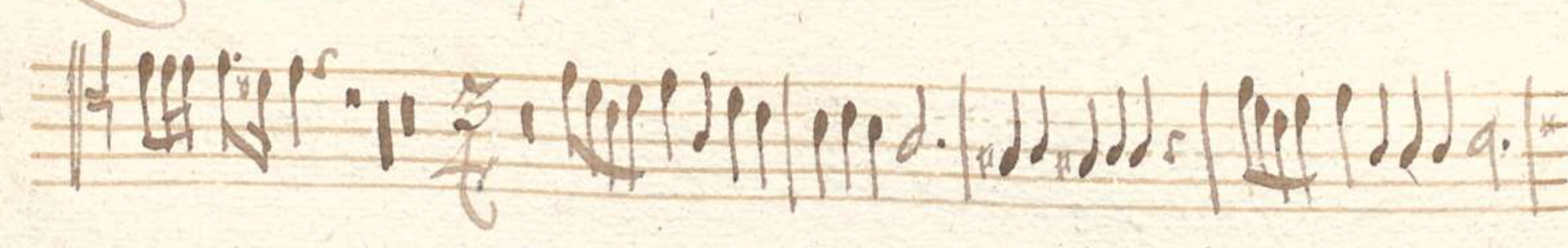

atatus sum.

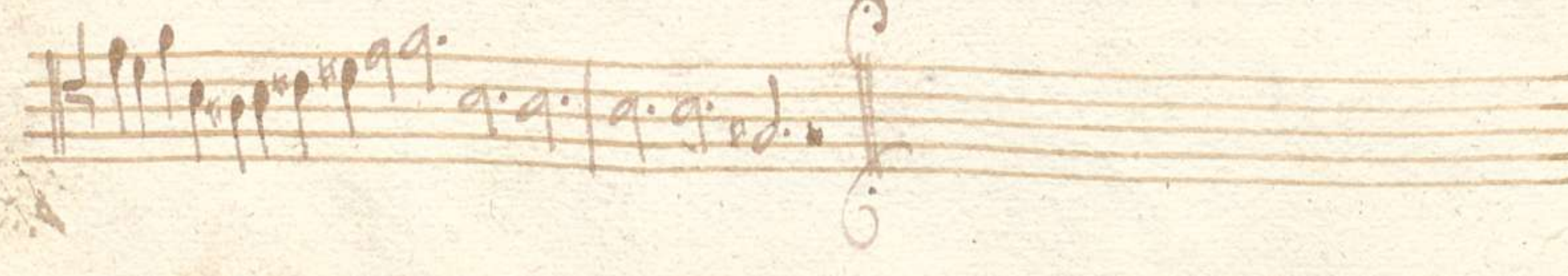
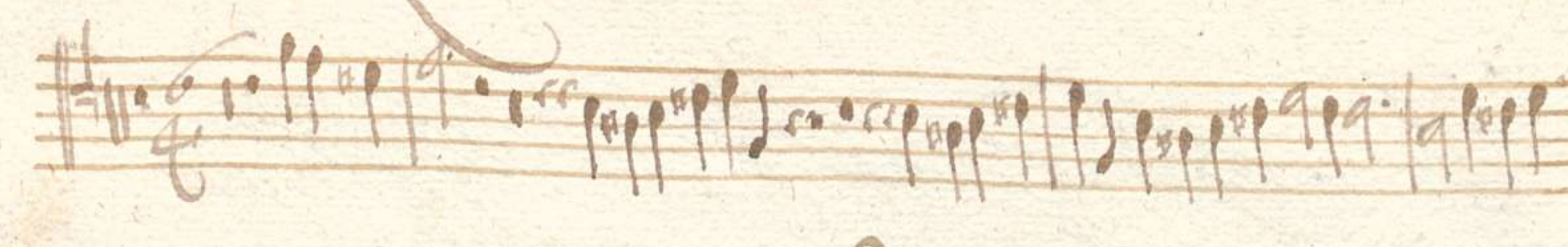



anda Ierusalem.

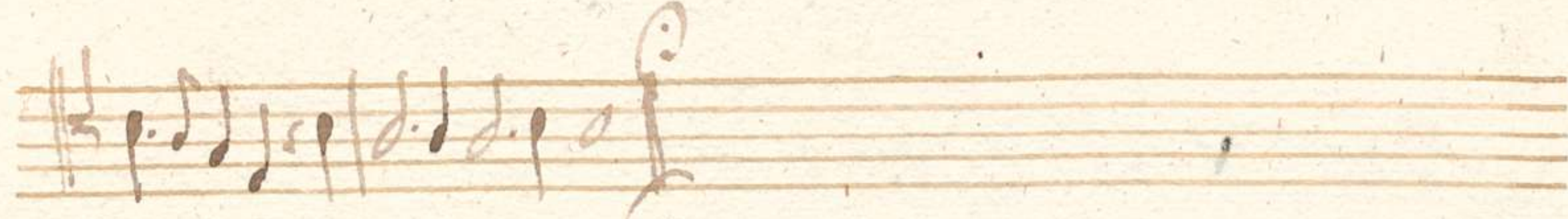
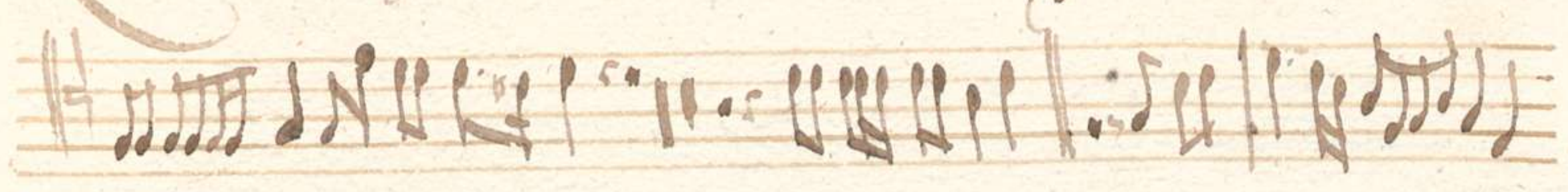

isi Dominus.

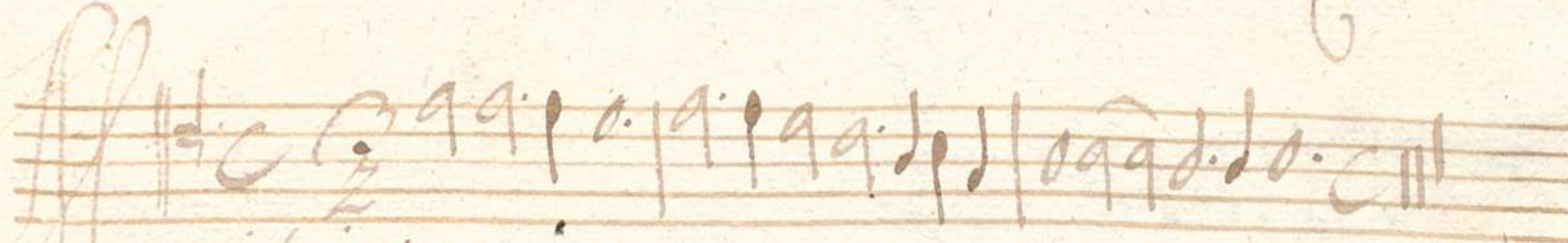
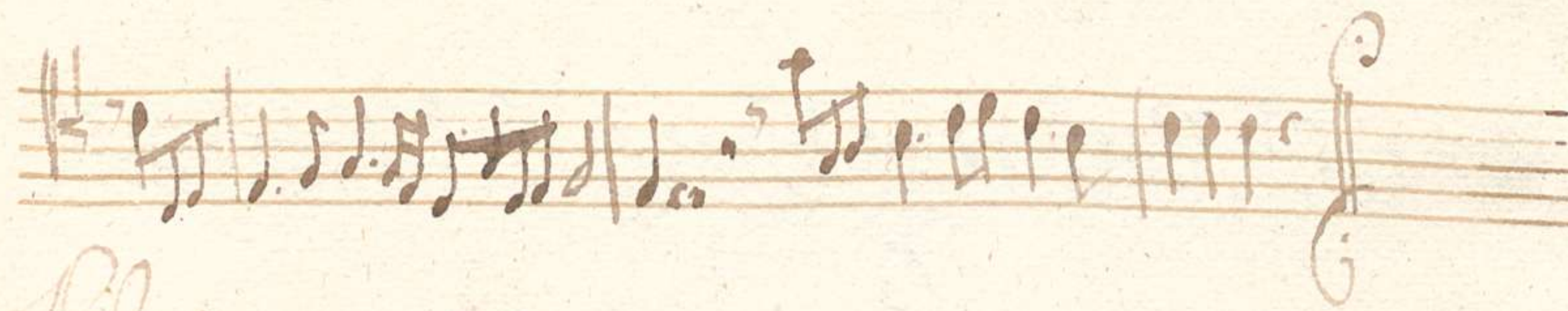
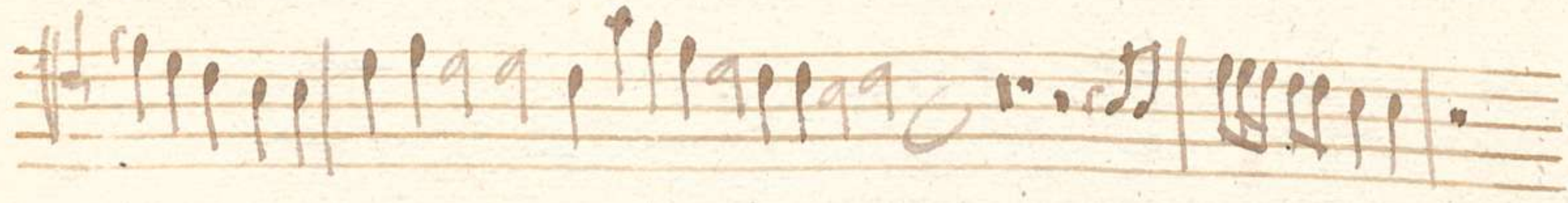

magnificat.

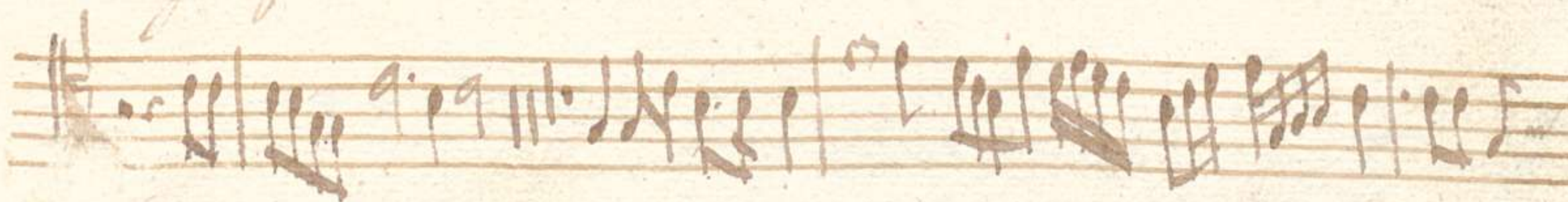

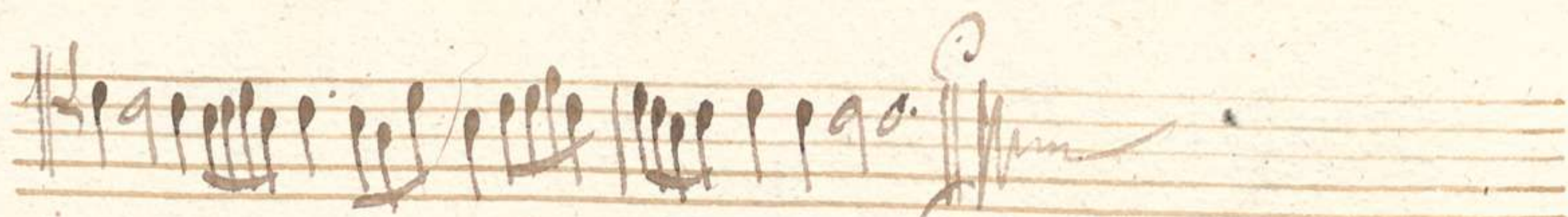
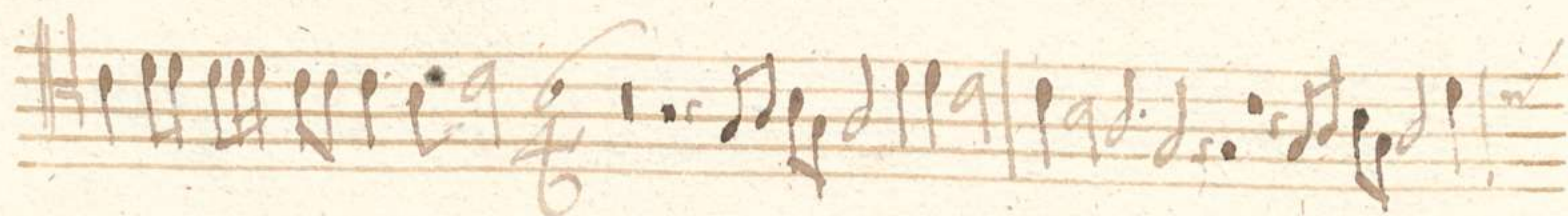
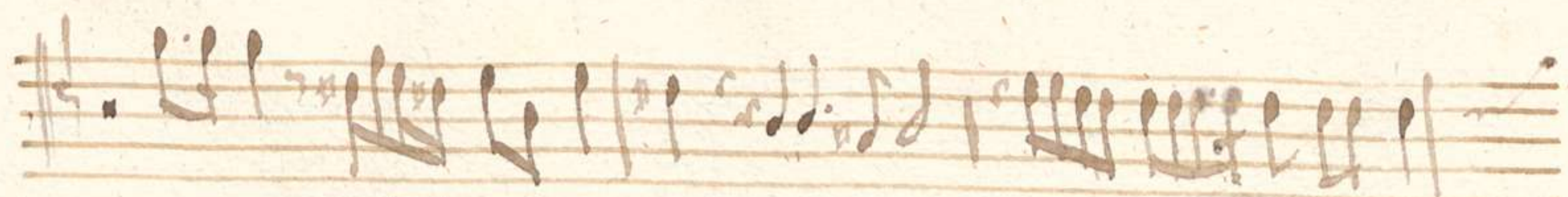

Psalmi per a muſicam Neceſſary.

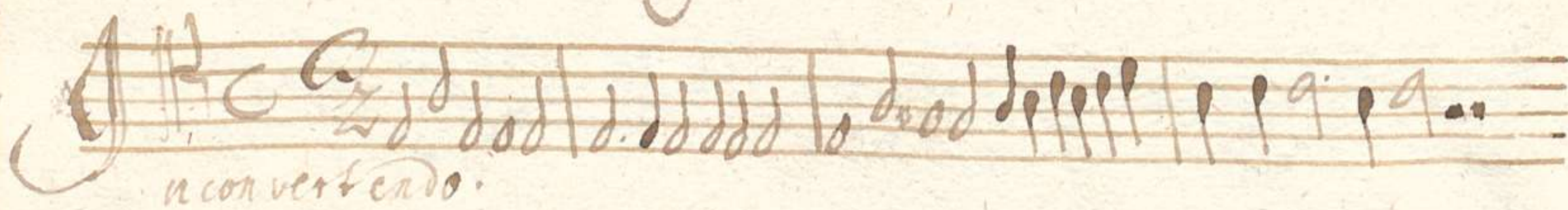
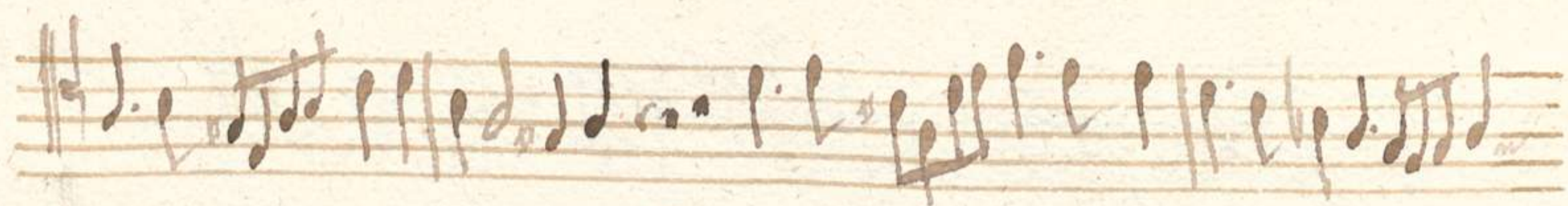
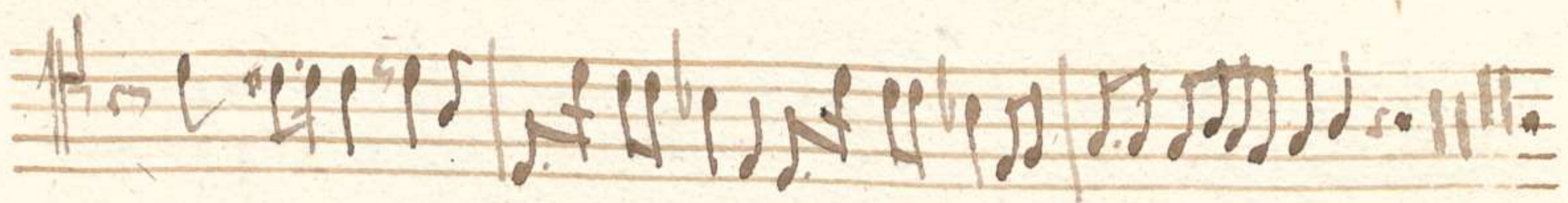
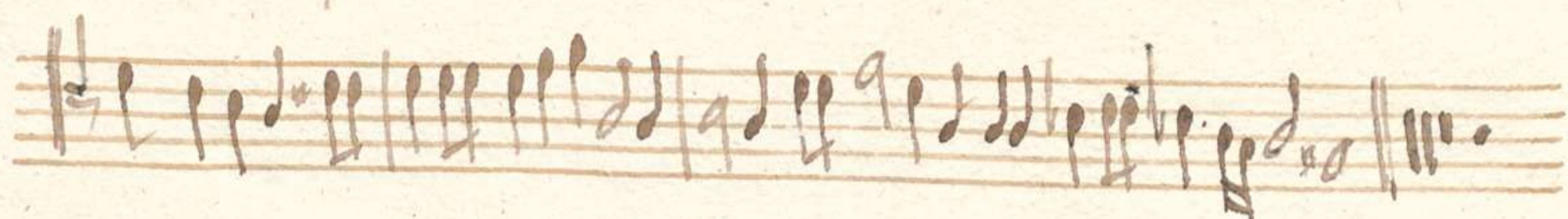
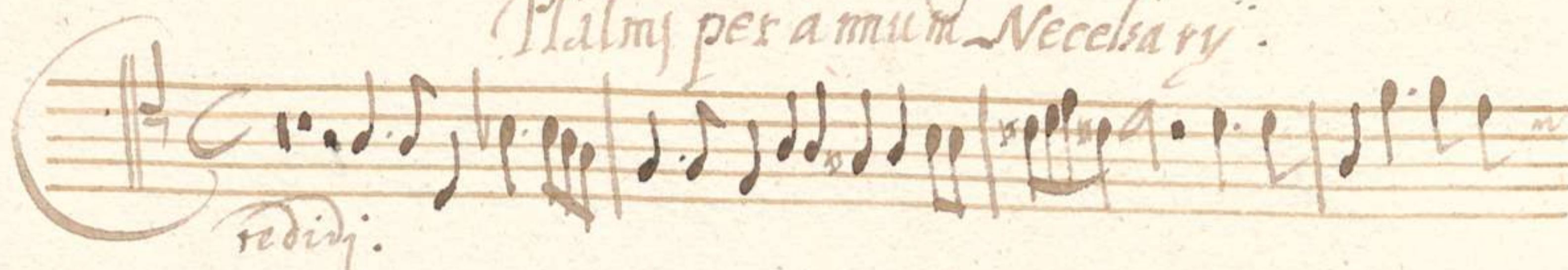

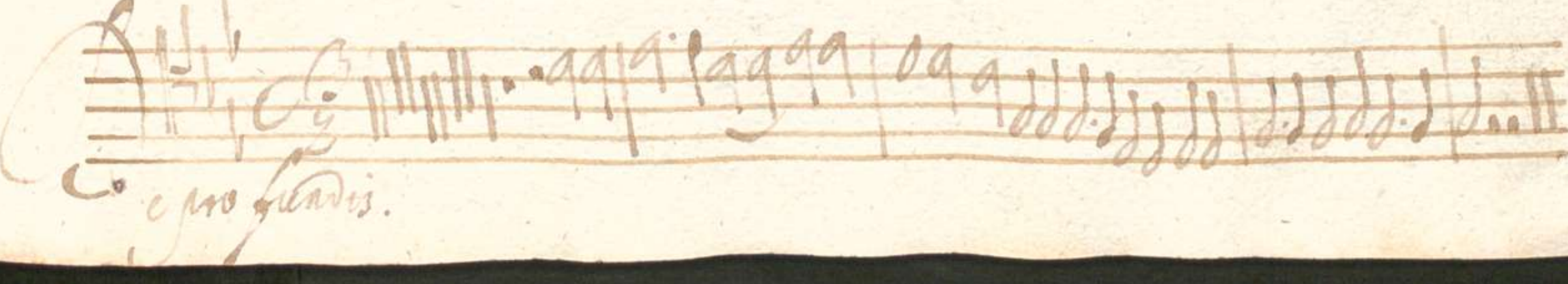
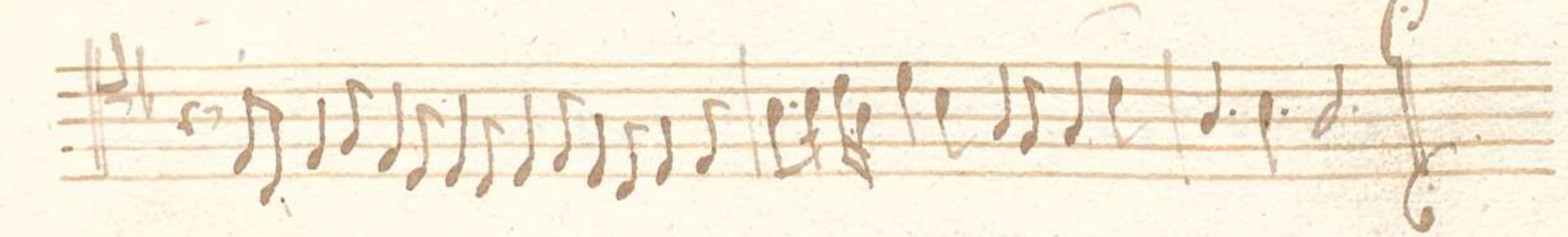
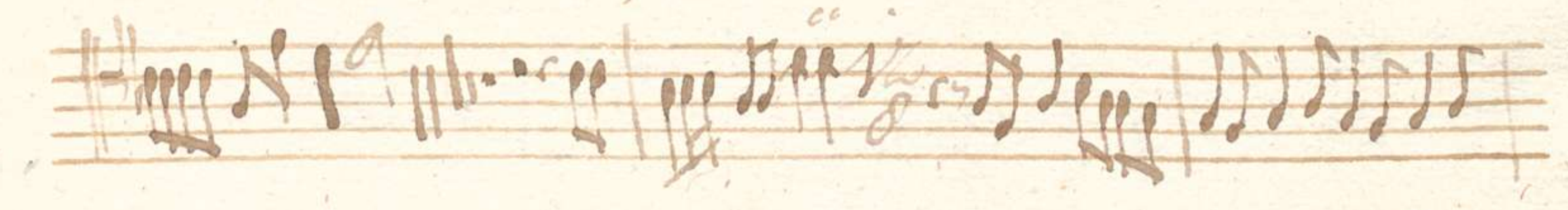
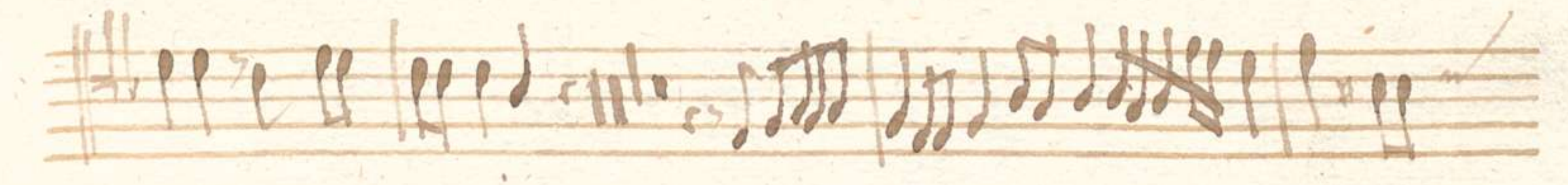
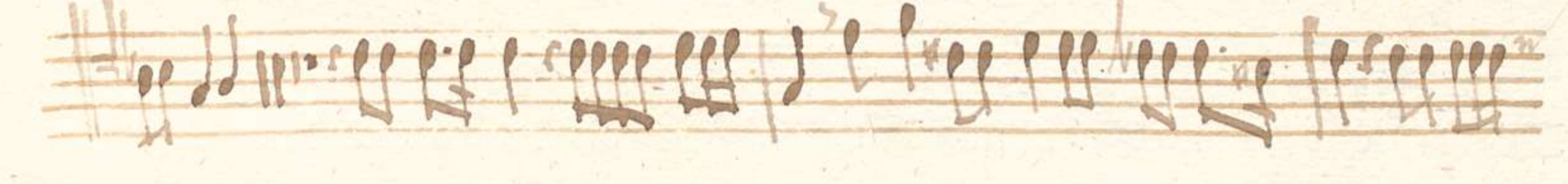
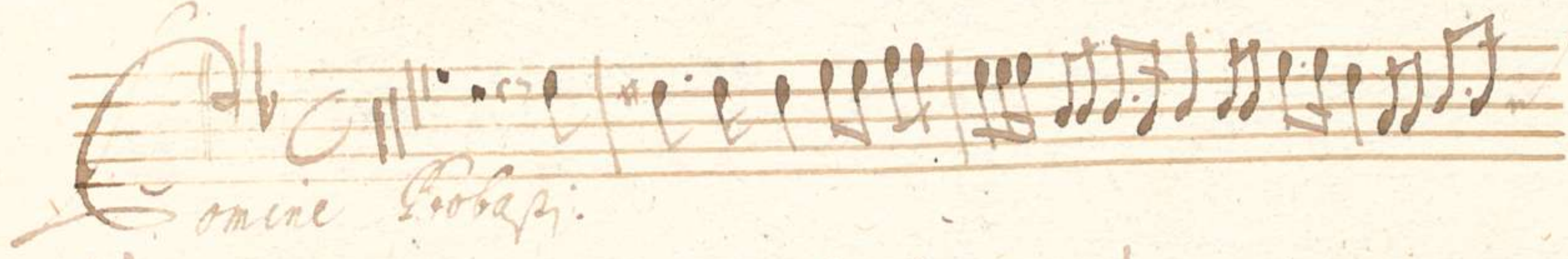
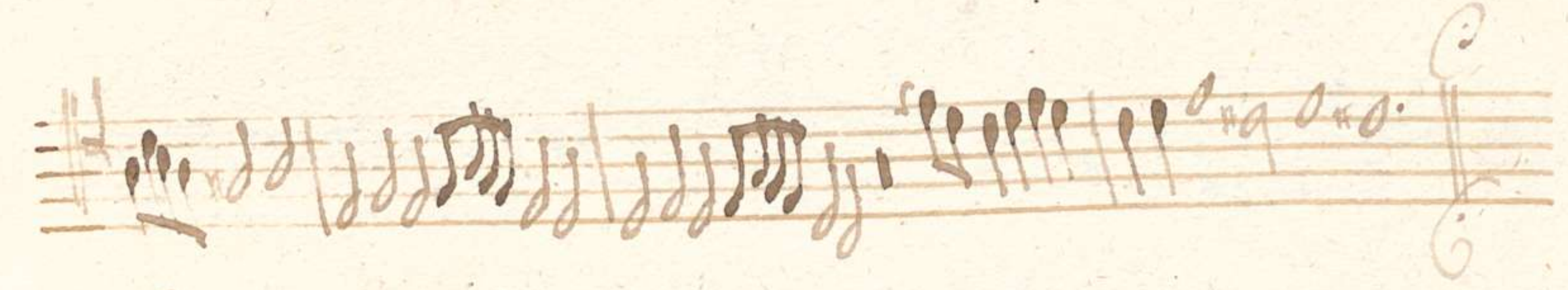
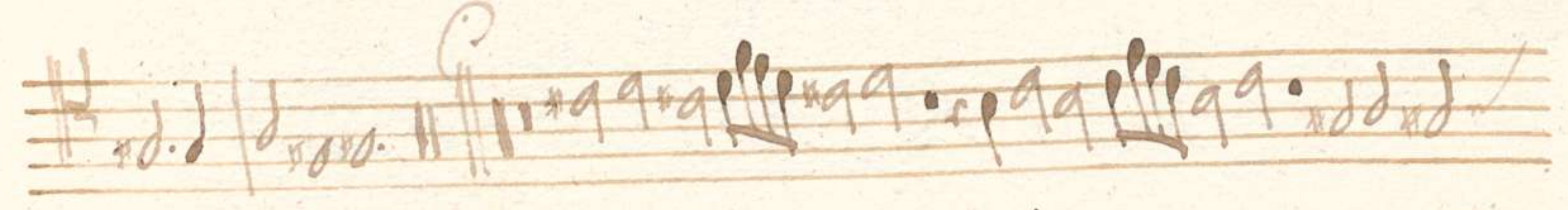
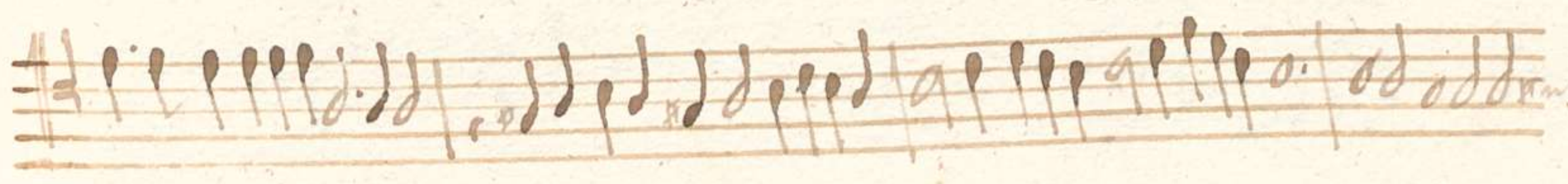

Handwritten musical notation on a five-line staff, featuring a treble clef, a key signature of one sharp (F#), and a common time signature (C). The notation includes various note values and rests.

Handwritten musical notation on a five-line staff, continuing the piece with similar notation and a fermata at the end.

Handwritten musical notation on a five-line staff, starting with a treble clef and a common time signature. The word *meno* is written below the staff.

Handwritten musical notation on a five-line staff, featuring a treble clef and a key signature of one sharp.

Handwritten musical notation on a five-line staff, continuing the melodic line with a treble clef and a key signature of one sharp.

Handwritten musical notation on a five-line staff, featuring a treble clef and a key signature of one sharp, ending with a fermata.

Handwritten musical notation on a five-line staff, starting with a treble clef and a common time signature. The word *creati omnes* is written below the staff.

Handwritten musical notation on a five-line staff, continuing the piece with a treble clef and a key signature of one sharp.

Handwritten musical notation on a five-line staff, featuring a treble clef and a key signature of one sharp.

Handwritten musical notation on a five-line staff, ending with a treble clef and a key signature of one sharp.

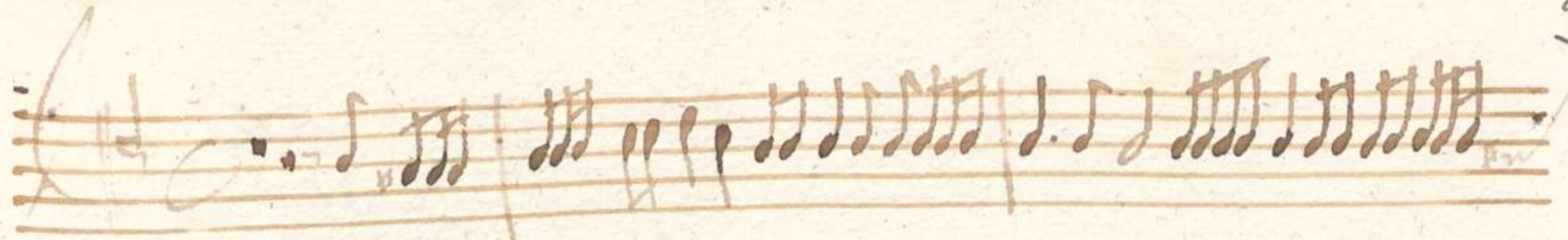

Con exitu.

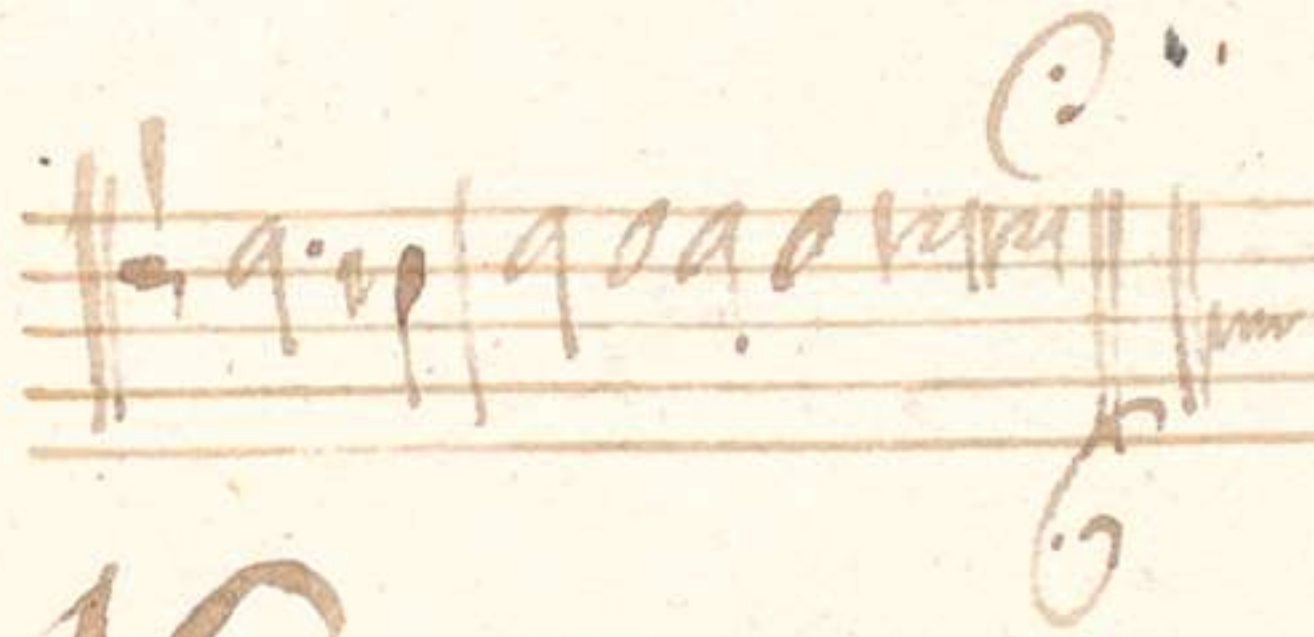
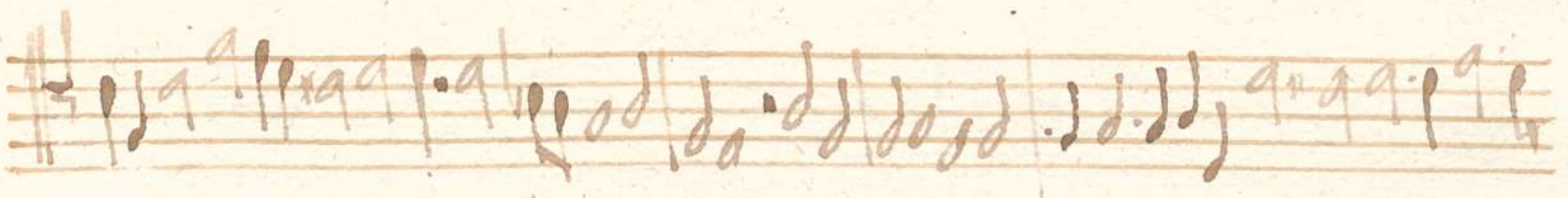
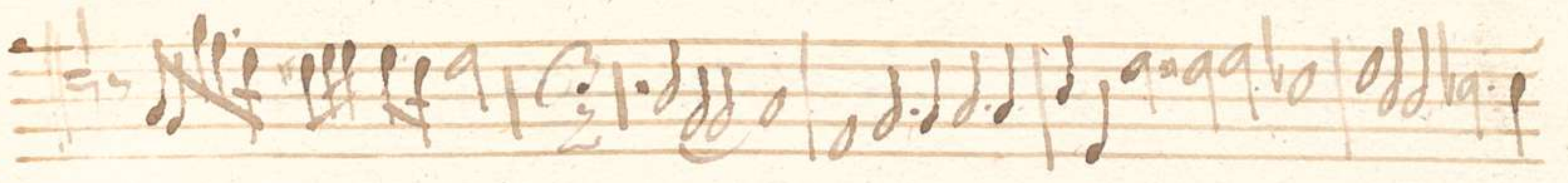
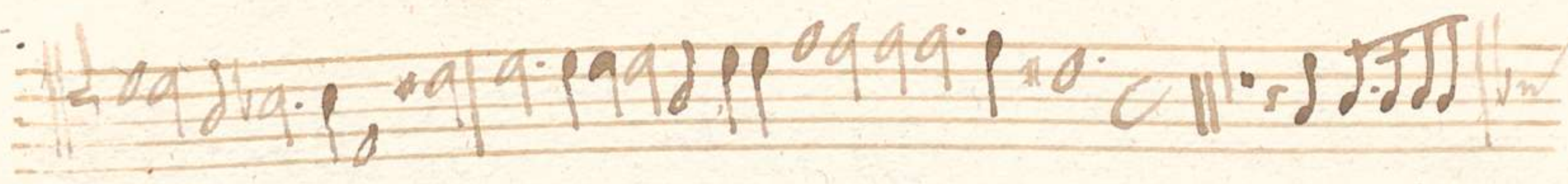
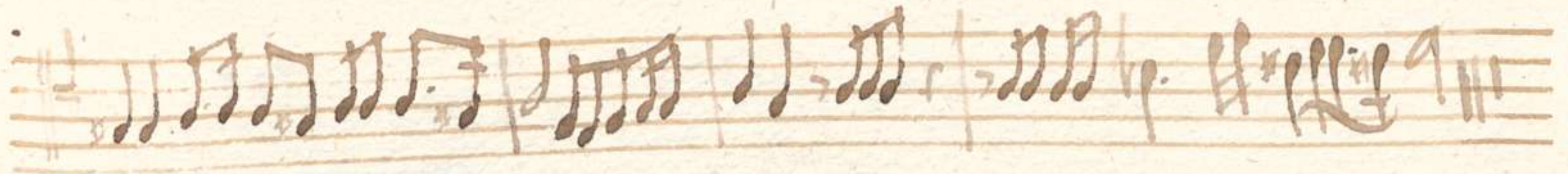

Lydia Lauretana.

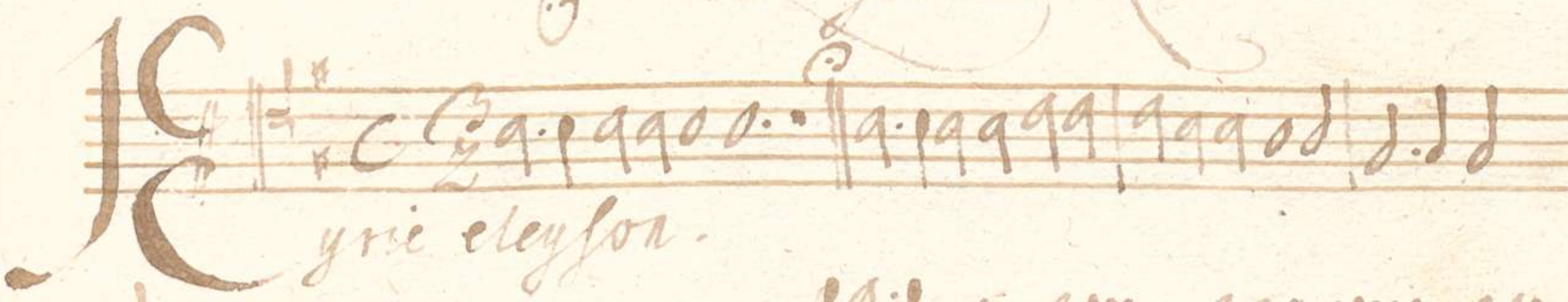

Cyrie eleyson.

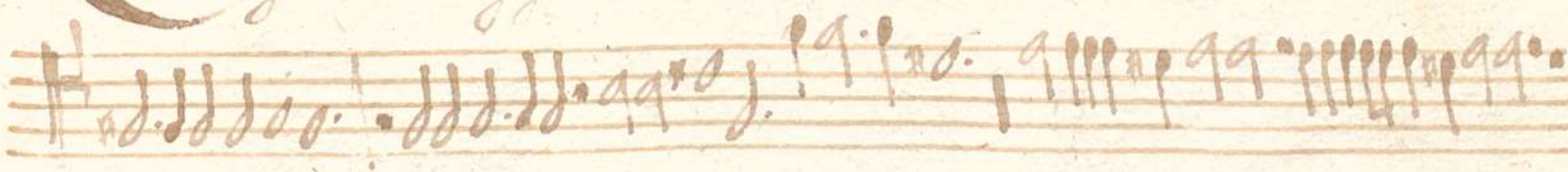

Handwritten musical notation on a five-line staff, featuring a treble clef, a key signature of one sharp (F#), and a common time signature (C). The notation includes various note values, rests, and bar lines.

Handwritten musical notation on a five-line staff, continuing the piece with similar notation and a key signature of one sharp.

Handwritten musical notation on a five-line staff, showing a continuation of the musical piece.

Handwritten musical notation on a five-line staff, featuring a treble clef and a key signature of one sharp.

Handwritten musical notation on a five-line staff, continuing the musical composition.

Handwritten musical notation on a five-line staff, showing a continuation of the musical piece.

Handwritten musical notation on a five-line staff, continuing the musical composition.

Handwritten musical notation on a five-line staff, featuring a treble clef and a key signature of one sharp.

Handwritten musical notation on a five-line staff, continuing the musical piece.

Handwritten musical notation on a five-line staff, concluding the piece with a final cadence.

A single staff of music with a treble clef and a key signature of one sharp (F#). The notation includes a series of notes: a quarter note on G4, a quarter note on A4, a quarter note on B4, a quarter note on C5, a quarter note on B4, a quarter note on A4, a quarter note on G4, a quarter note on F#4, and a quarter note on E4. The staff ends with a double bar line and a repeat sign. Above the staff, there are two large, faint circular markings, possibly representing a stylized 'C' or 'G'.

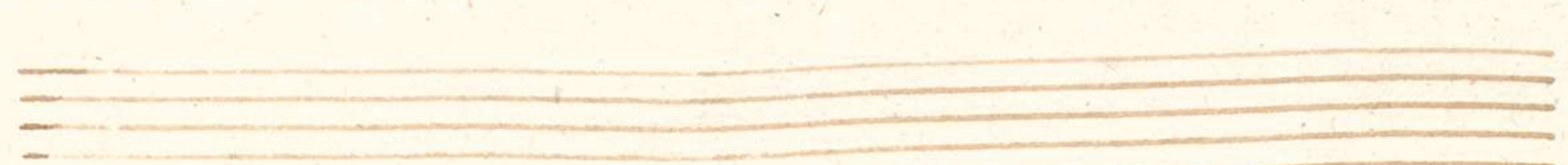
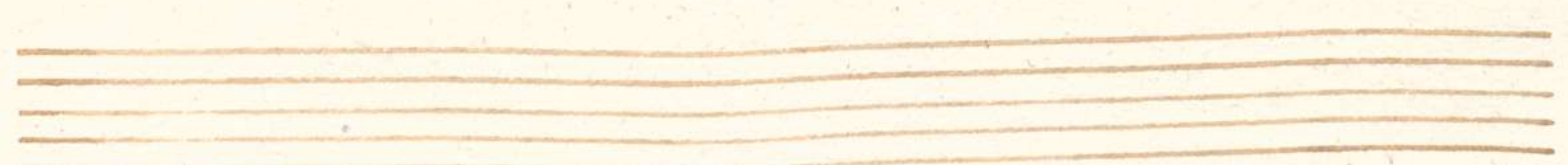
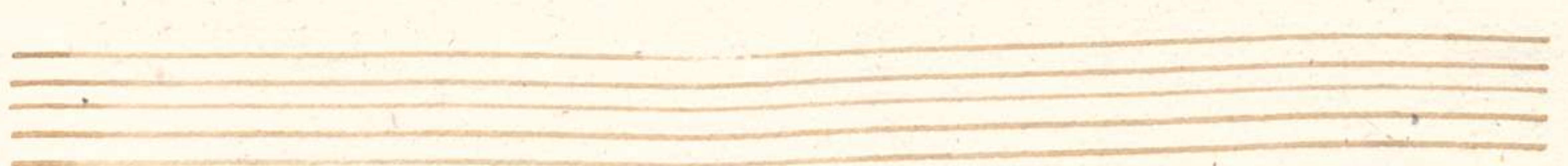
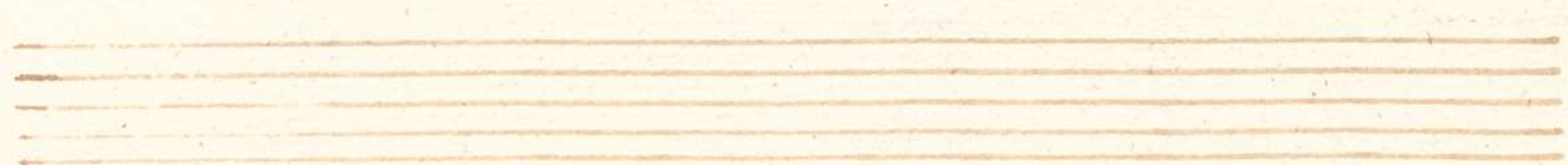
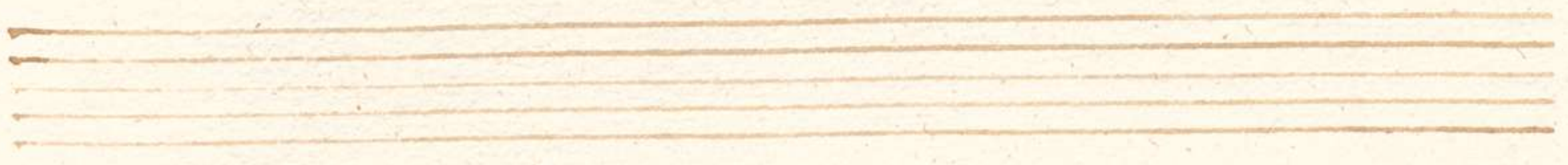

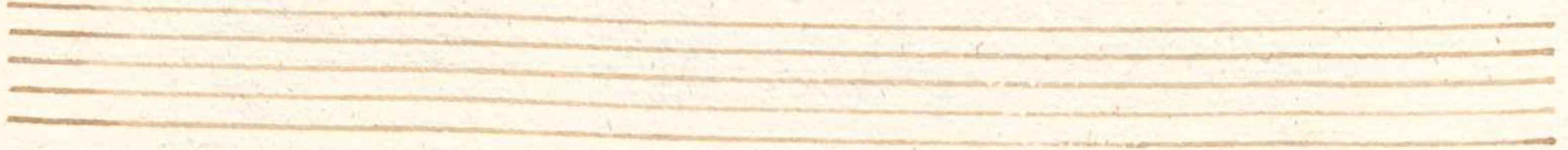
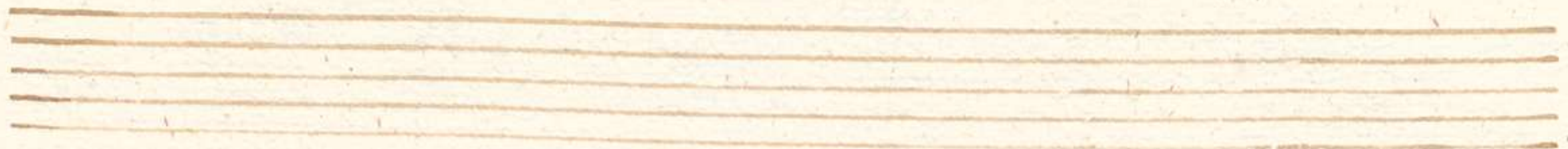
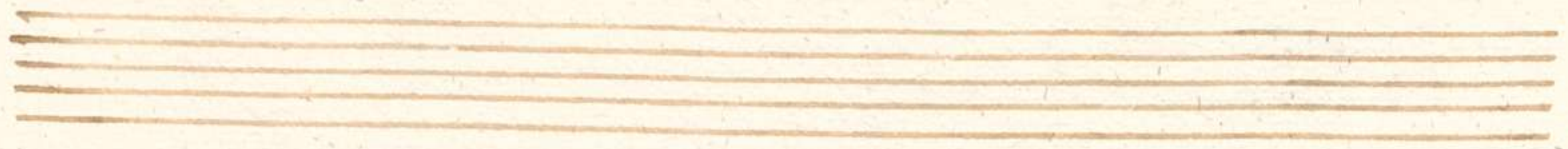

This image shows a page from a music manuscript book, featuring ten blank musical staves. Each staff is composed of five horizontal lines, drawn in a light brown or tan ink. The staves are arranged vertically, with a consistent gap between each one. The paper is off-white and shows signs of age, including some small dark spots and a slightly textured surface. On the right edge, a portion of the book's binding is visible, showing a decorative pattern in red and blue. The overall appearance is that of a clean, unused page from an antique or vintage music manuscript.

