

Duett I

Friedrich Kuhlau

1786 -1832

Bearbeitung für 2 Gitarren

Anton Höger

Allegro con espressione

Git. 1

8 *p*

7 *mf*

13 *f* *sf*

19 *p*

24 *f* *pp* *cresc.*

31

38 *f*

43 *p*

2
50

tr

tr

57

64

f

tr

69

p

76

81

mf

85

f

stacc.

90

96

sf

sf

sf

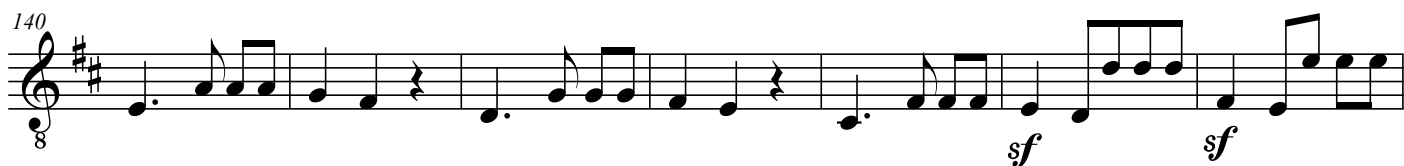
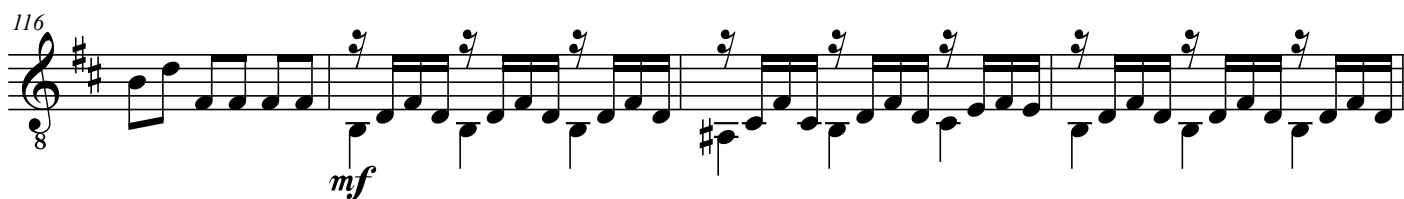

4
147
8 *sf* *cresc.*

153
8 *p*

159
8 *tr*

166
8 *dim.*

172
8

179
8 *f* *p*

185
8 *f*

190
8 *tr*

Larghetto

193 *p* *tr*

199

204

208

212 *tr*

216 *rf*

220 *tr*

224 *f*

228 *p*

6
231

rf *rf* *rf* *tr*

234

rf *tr*

238

f 6 *dim.* *p*

242

f *delicatamente*

246

smorz. 3

249

p *tr* 2

255

p

260

p 2

264

p

268 7

272

274

8 Allegro assai

277 *p*

282 *cresc.*

287

292

297 *f*

302 *p*

306 *ff*

311

316 *mf*

320

324

328

332

f

335

338

p

343

cresc.

348

p

353

10
358

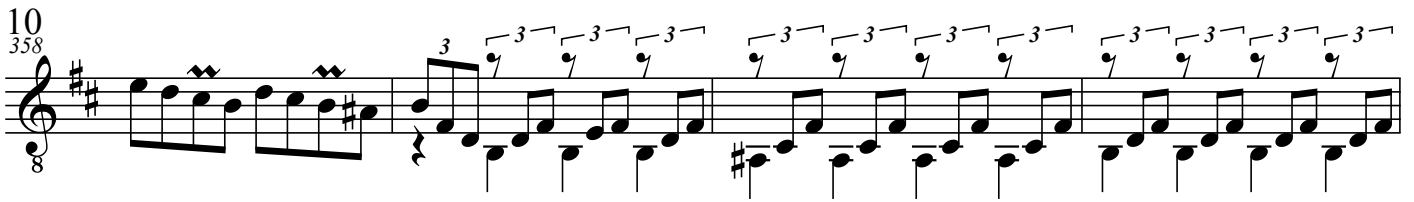

362

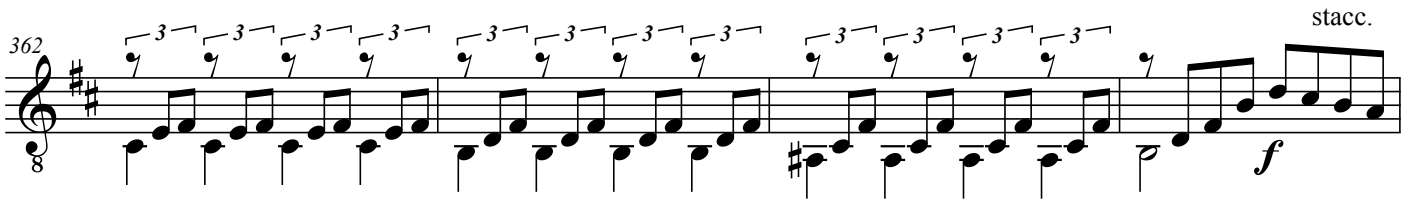

366

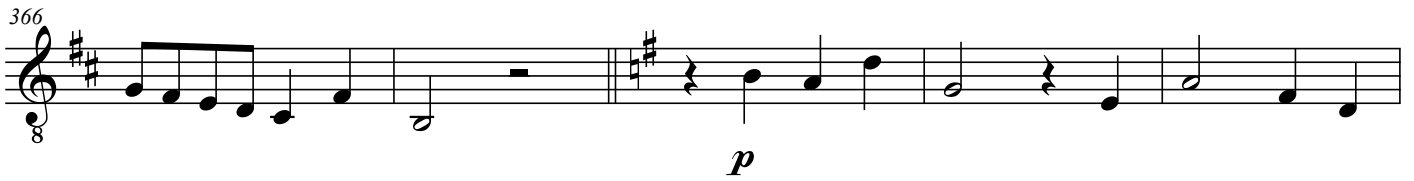

371

376

381

386

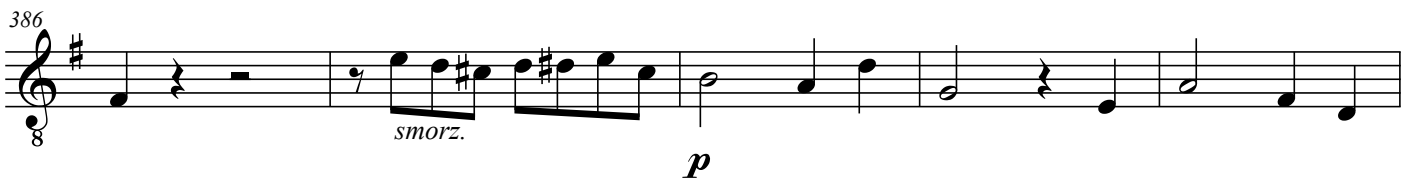

391

396

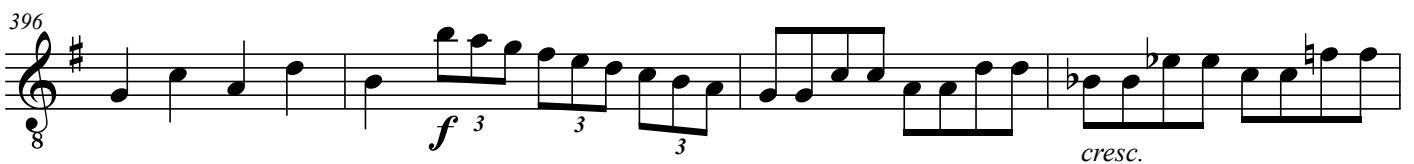

12
440

f

444

447

p dolce

452

457

462

467

p cresc. p

472

p cresc.

476

479

f 3 3 3 3 3 3 3 13

483

p *con espress.*

489

p

494

p *f*

499

p