

Santo P.^o Q.^o Trovo

J

Senz'instron.

Do - nec ponā do - nec po nam
i ni mi cos tu os scabella pedū
tu o rō Vinganū tu is - tue
e mīdet Dominus ex si on Dominare in -
medi o i ni mi co rō tu o. rō i ni mi -
co rō tu o - - rum in splendo ri bus sanc -
to rō ex u te ro an te lu ei fe rō genu i se
Ira uis Do mi nus et non peni te bit eum
tu ex ra cordis sa -

cordos in e servitū secundū ordinē mel.
chi se deh Do . . . minus à dextris
suis confregit //: in die i re
sue - reges confregit //: in-
die i re sue reges iudica
bit in nationibus imple - - bit va-
sinas imple bit vasinas conquassabit
capita in terra multo rō in terra mul-
to rō

Conquassabit capita in terra

ra multum

multum

ra in terra multum

Propterea

exalta uis caput exal-

tauis
caput

loria

tri et fi-li-o et spi-ri-tu i

sancto et spi-ri-tui san-

Tutti

sicut erat in principio
et nunc et
semper et in secula seculi.
seculi Amen
Amen

Santo P.^o

+

ad. **S**ixisti Do - nec ponam i ni mi eos tu os
Do - nec ponā i ni mi eos tu os scabellū pedū tu -
o rō Virgā uir tu ris - tue *sicuti*
ad. e mittet Do mi nus ex si - on Do mi na res in -
me di o i ni mi co - - rō i ni mi co - -
- rō tu o rō in splendori bus sanctorū ex -
u te ro an se lu ci fe rō ge - - nu i - se
f *sicuti* *ad.* *sicuti*
Iu ra uis Do mi nus et nō pe ni te bit eum et non
pe ni te bit e um Iu es sa cer dos sa cer dos in e

air.
servus secunda ordi no melchi se -
Deus Dominus a dextis suis con
fregit in di e i re su - e
reges confregit in di e i re su e re
air. ges iu di ca bit in na ti - o ni bus im -
ple bit ra - inas implerit ra -
inas conquassa bit capita in ter
ra multo ro multo ro
multo ro

mul.

fort. *Propere*

a. *exalta uis ca - pus*

exalta uis

caput

ad.

lo ri a glo ri a Pa -

tri et fi li o et spi -

ri tui san - cto

Tutti *i cec erat in prin ci pi o an prin -*

ci pi o et nunc et semper et in -
re cu la re cu lo - ro re cu lo - ro

Alto P.^o

+

o nec poñã // do - nec -

poñã i ni mi cos tu os scabella pe -

tu tu orũ // tu o -

- tu o - - tu Virgã uir tu tis tue

do mi na re in me - - di o i ni mi

co - - tu o rum i ni mi co tu o -

tu se cū prin ci pi um in di e uir tu tis tu -

q uir tu tis tue i u ra uir Do mi nus, et non -

pe ni te bit eum tu es sa cer dos sad -

cer dos in e ser nō tu es sa cer dos sa -

cer dos in e ser nō Do . . . mi nus a -

der tris tu is confre gio // in di e

i re sue re ges confre gio // in -

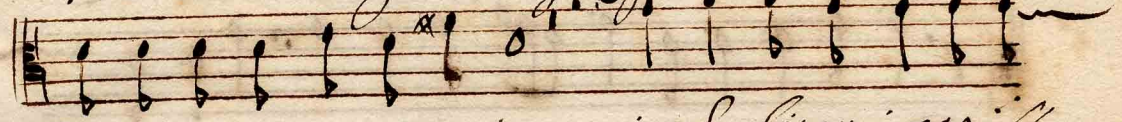

di e i re sue re ges imple bitu i nas //

con quassa bis capi ta in -

terra multo rō multo - rō //

multo rō //

//

in terra multo -

ro de torren

te de torrente in uia bi - - bet

prop te re a exalta uis

caput

caput

Gloria Jacet

Sicut

i cibus erat in principi pi - o

et nunc et

Tenore

solo
 Dicit Dominus Dominum me-

o se de a deo tuis meis do - - nec - -

pona *trill* do - - nec po na

i ni mi cor tu - os scabellu pe - - -

du tuo ro scabellu pe - - du tu - o -

ro Virga uir tu tis tue domi -

na re in me di - o i - ni mi co ro tu - -

ro i - ni mi coru

i ni mi coru tu - o - - ro tuo - ro

Se cum prin ci pi um in di e uir tu tis -
tu - e uir tu tis tu e iu ra uis Domi -
nus et non pe ni te bit eum tu es la -
cer dos la cer dos in e ser num Do -
mi nus a dex tris tuis con fre gio
in di e i re su e re ges con fre gio
in di e i re su e re ges
im ple bis ru inas
con qua sa bis ca pi ta in ser va mul to na mul -

conquana bis capi ta in terra multo -

- te de tor ren te in ui a bi - - bes

propere a :: exalta uis ca -

- pus exalta uis ::

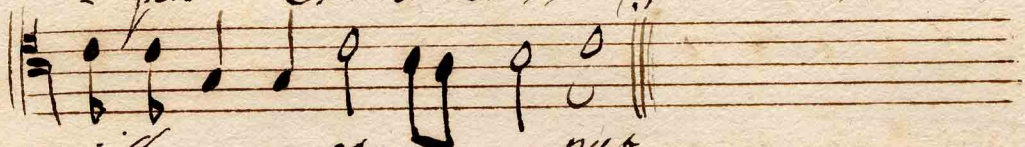

ca - - pus

Gloria Tacet

Luci

Si cut erat in prin ci pi o

et nunc et sem - per et in -

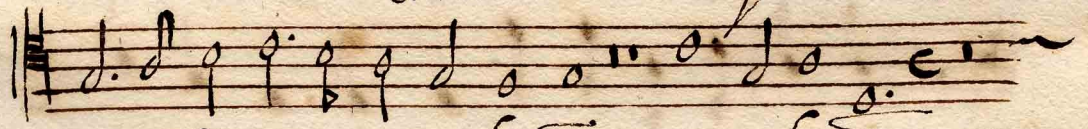

seu la se - cu lo no seu lo no

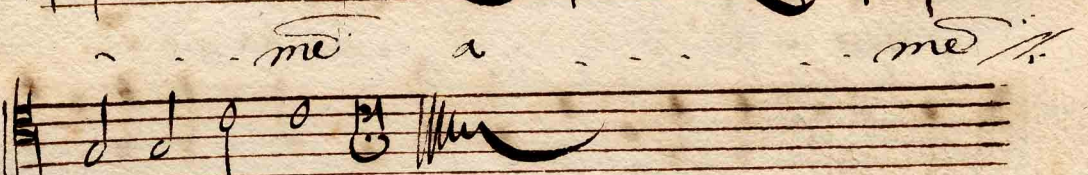

Basso P.^o Choro

ixit Dominus Do - - nec ponā ::

Do - - nec po nā i ni mi eos tu - os

scabellū pedū tu - o rum scabellū pe - -

- - dū :: tu - o rum uirgā uir -

tu sis tu e do mi na re in medi - o

i - ni mi corū tu o rō ::

tu o - rō De ū prin -

ci pium in di e uir tu sis tu e uir tu sis tu -

e Ju va uir do - - - mi nus

Su ra uis Do mi nus et non pe ni se bis

eum tu ges sa cer dos sa cer dos in e ser uat

Do mi nus a dex teris tuis con fre git

in di e i re su e re ges con

fre git // in di e i re su e re

ges im ple bis ru inas //

con quassa bis ca pi ta in terra mal to ra

con quassa bis ca pi ta in terra //

//

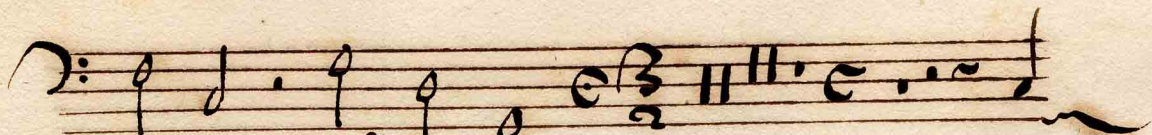

mol to

prop

seve a

exalta vit caput

Gloria Sacet

Sicut

icut erat in prin ei pi

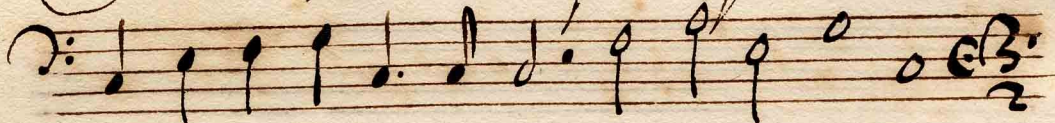

et nunc et semper

et in secula se - - - cu lo - ro se

cu lo ro

mo

a

mo a

mo amo

Santo 2.

Dixit *Do - nec poñā i ni mi cos tuos do -*

nec poñā i ni mi cos tuos scabellum pedū tu - o vū

Vigā uir tuis tue domi nare in medi o

i ni mi co - - vū // tu - -

o vū *Ju ra uis Do mi nus et no ñe ni re bis*

eum Do mi nus à dex tris tuis con fre git //

in di e i re su e re ges con fre git in di e i re

su e re ges im ple bis ru i - nas con quassabis capi -

ta in terra mal to rū mal to rū //

multorū conquassa bis capita in ser-

ra multorū multorū multo . vā

Propere a exalta vis ca - pu

exalta vis caput

Gloria facit sicut

Sicut erat in principio in prin-

cipio et nunc et semper et in secula seculi

lo - vā seculi - vā A - - - me A - - - me //

me //

Alto. 2.

Dixit
Donec ponā i ni mi cos tu os
do - nec ponā i ni mi cos tu os sca bellis pe -
dis sca bellis pe - dis sca bellis pedes tuos tu -
o - - - - - virgā virtutis tue Domina - - - - -
in medi o i ni mi corū tuorū Juravit
domi nus et nō peni te bit eū Dominus a dextris
suis confregit // in die i re su e re ges con -
fregit in die i re su e re ges imple bit ruinas
conquassa bit capi ta in terra multorū
conquassa bit capi ta in terra multorū conquassa bit capi

ta in terra multorum conquassabit capis capita

teve a

multorum

exaltauit caput

Gloria Tacet

Sicut erat in principio in principio

et nunc et sepe

et in secula se

culorum seculorum

me a

me a me

Tenore 2.

f

Dixit Dominus. Do - nec poñã i ni mi cos tu os Do nec -

poñã i ni mi cos tu os

scabellũ pe dũ sca -

bellũ pe - - dũ tu o rã tu o - rum Virgam -

uir tu tis tue Do mi na re in medi o i ni qui -

co rã :||: tu o - rã iu ra -

uit Do nũs et non pe ni te bit eum Do mi nus

ad dex teris tuis con fregit :||: in di e i re

su e re ges cõ fregit in di e i re su e re - ges

im pe bit ru inas :||: con quassa bit

ca pi ta in terra multo rō

multo rō Propere a

exaltavit, caput exaltavit

Gloria facit

caput

Sicuti

Sicut erat in principi o in prin ci pi o et.

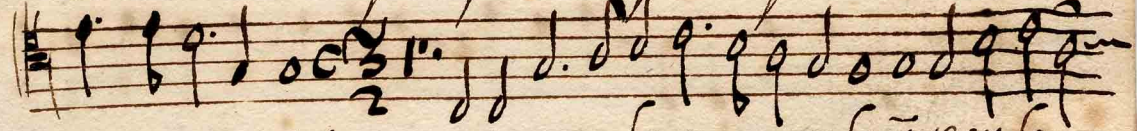

nancet sem. per et in secula se. cu lo ra se cu lo

men // // A me a. me

Basso 2.

o - ne po ña i ni mi cos tu -
os do - ne po ña i ni mi cos tu os
scabellu pe - - du tu o rō
pe dum tu o rō uir ga uir tu ris
sue domi na re in medi o i ni mi -
corō tu o rō
Iu ra uir domi nus et non pe ni te bit
eum Domi nus a dex tris tuis con -
fregit in di e in di e iu ra

ges con fre gio in di e i - re ru e re ges

im ple bis ru i - nas

con quana bis capi - ta in terra in terra mul -

to ro

mul to ro

se re o

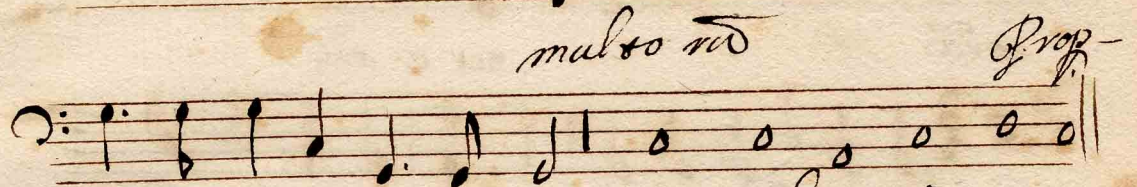

e xalta uis caput

Gloria Paet

i cut e rat in prin ci pi o

Tutti

in prin ci pi - o et nunc et semper

et in se cu la se - - - cu lo ro re -

cu lo - ro

me A - me

Violino [I]

izit Dominus.

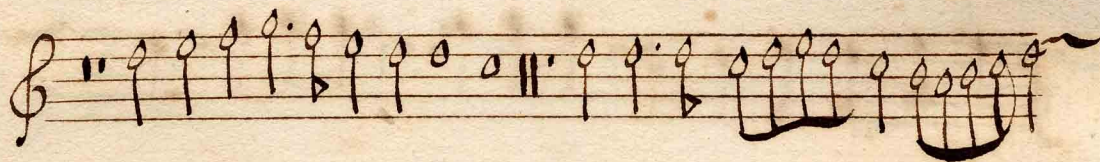
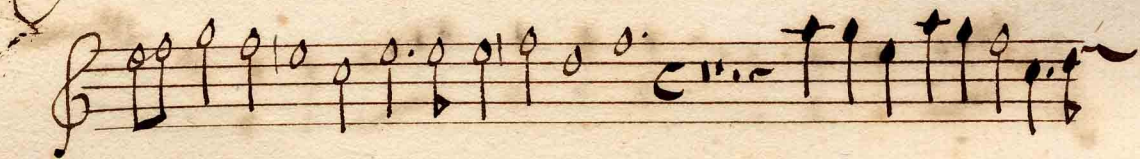
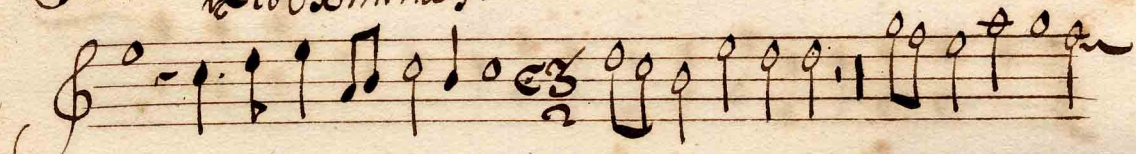

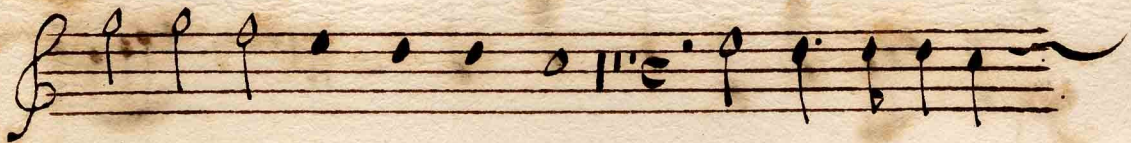

Gloria patri.

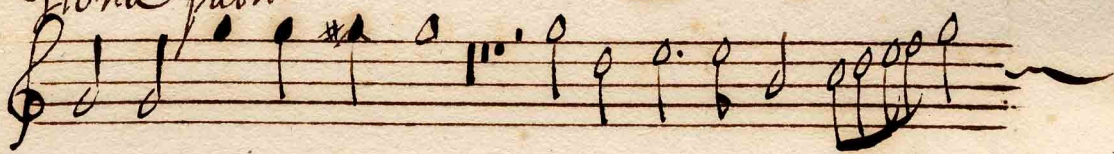

Sicut erat.

Ame

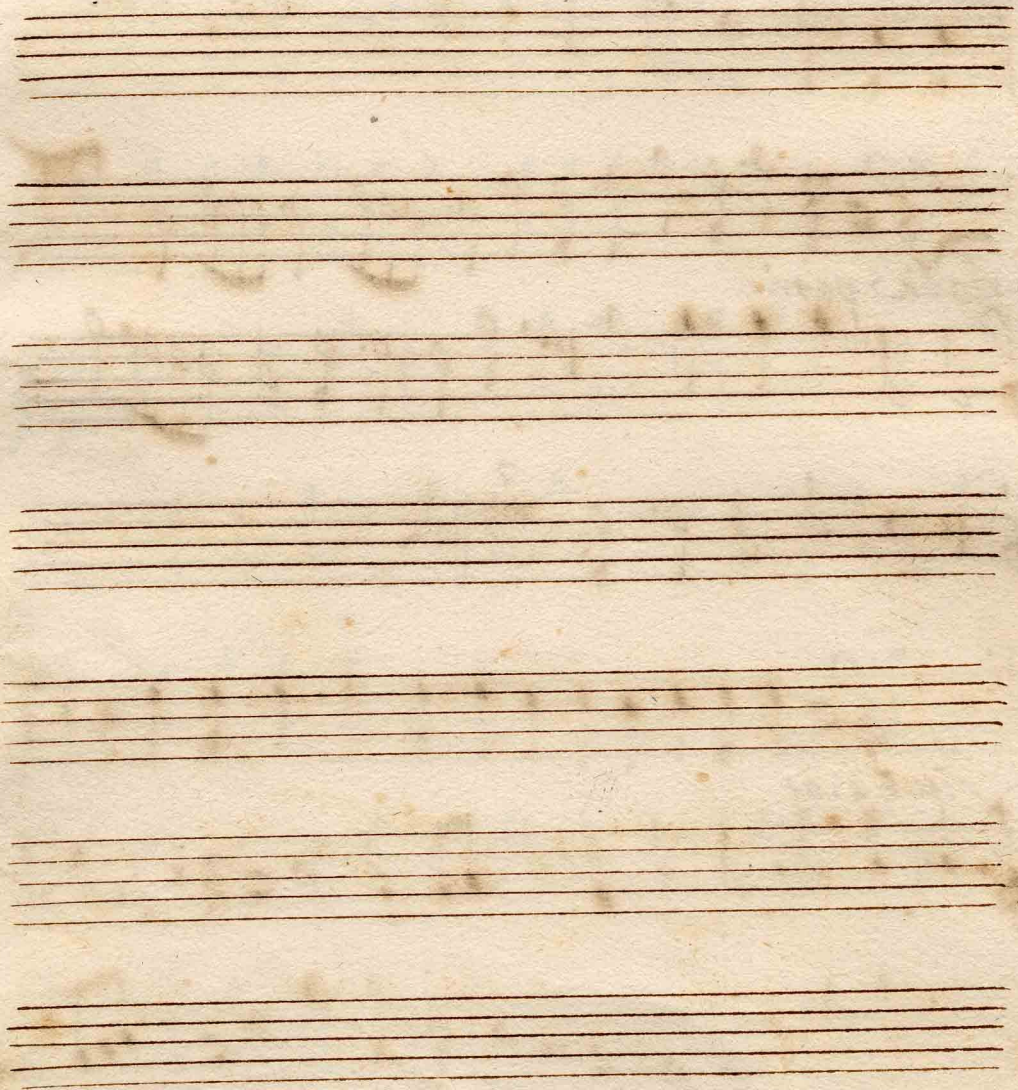

Violino [II]

7

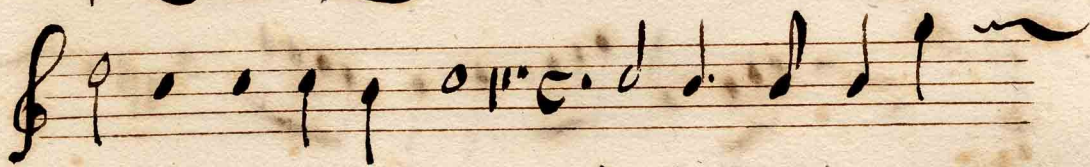

à 4.

Gloria patri

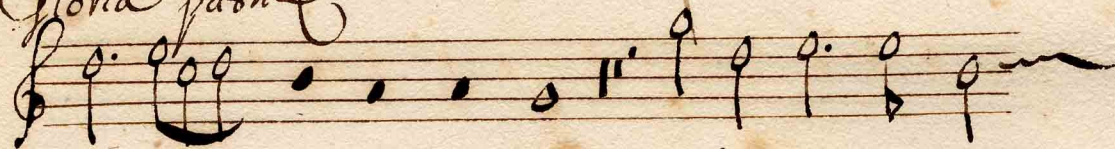

Sicut

Sicut erat

Violone

7

Dei Dominus

donec ponam

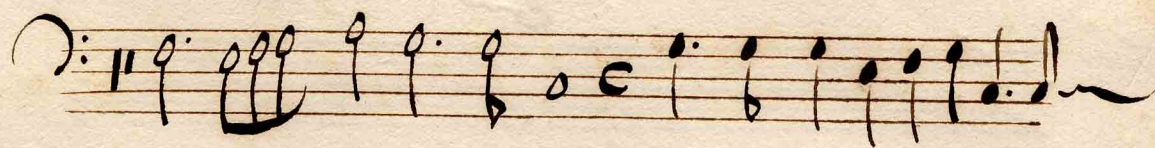
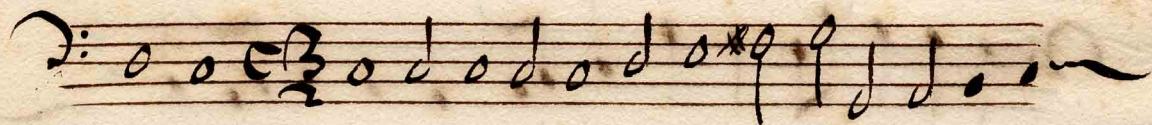

Empty musical staff.

Empty musical staff.

Organo . à 6. Concertato . 8.° Tono

Senza Intonazione

- 'Sen.' above the first staff.
- 'Senore' above the second staff.
- 'rifo.' above the third staff.
- 'A. B.' above the fourth staff.
- 'Can.' above the fifth staff.
- 'a.3.' above the sixth staff.
- '43' above the seventh staff.
- '26' above the eighth staff.

The paper is aged and shows signs of wear, including foxing and a torn edge at the bottom.

43

A. A. B.

43 *sinfonia*

Q. solo

a. c. *sinfonia*

Surauit

à 3. a. c. A.

sinfonia *à 3.*

Dues sacerdos

sinfonia *a. c.* *sinfo.* *Sutti*

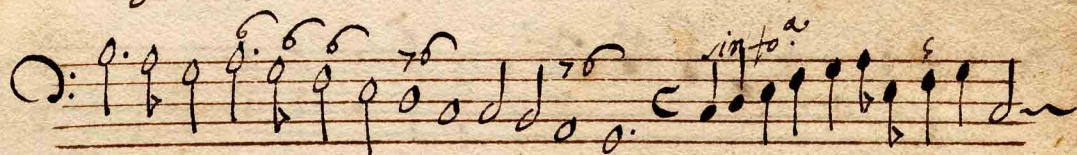
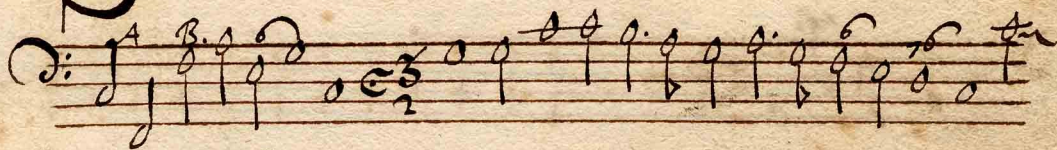

23:4 Organo a 8. Concertato & Solo

Senza intonazione

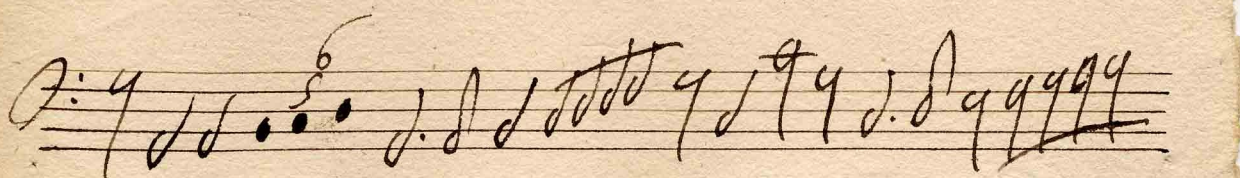
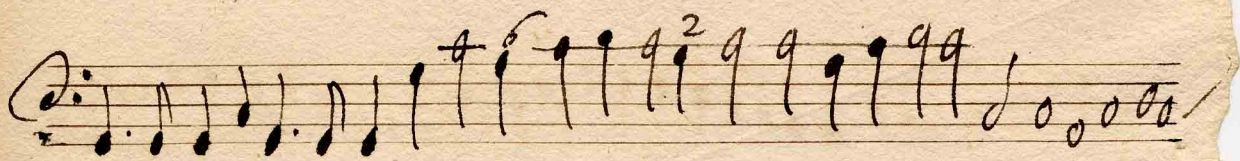
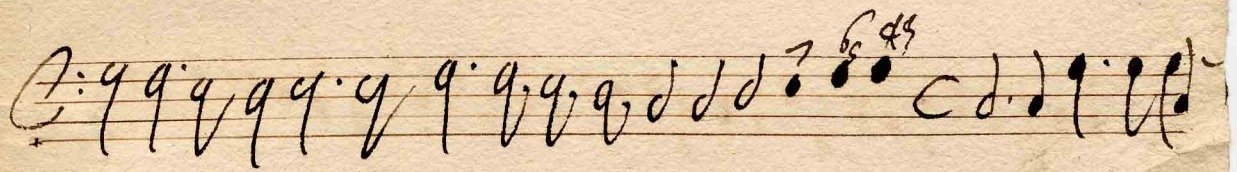
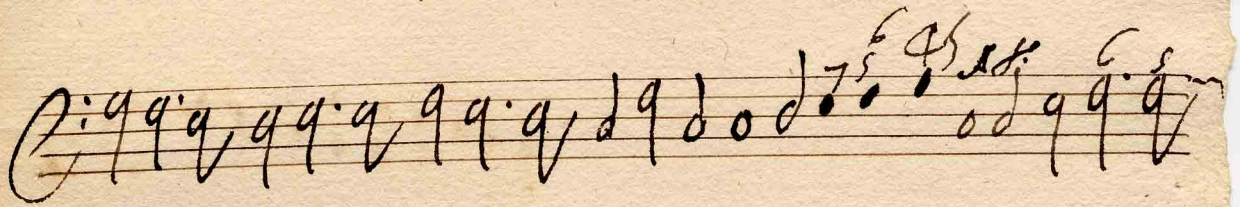
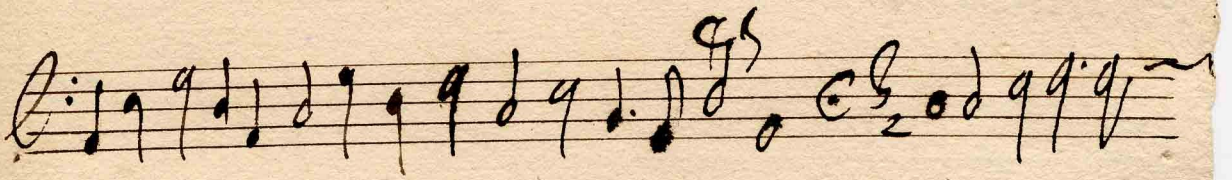

Sicut erat

Organo: a 8 Concertato. 8.^o Tomo

Senza Imitazione

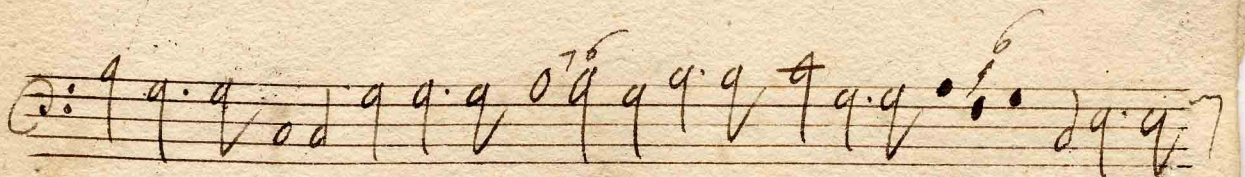
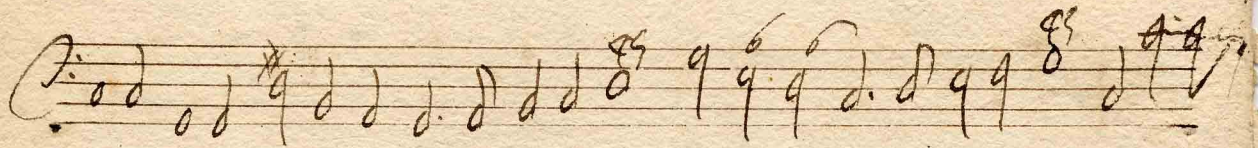
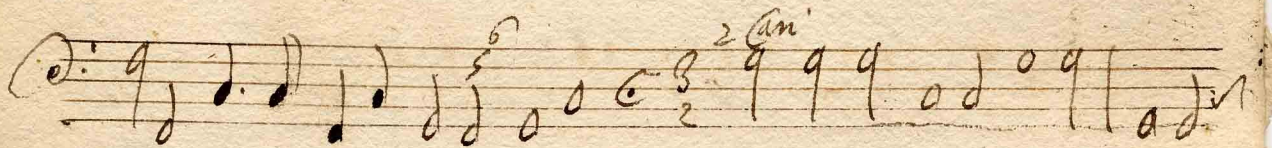
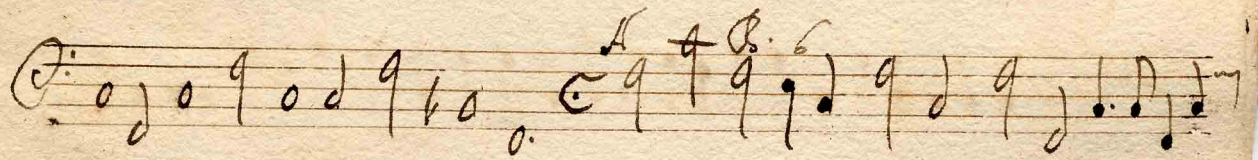
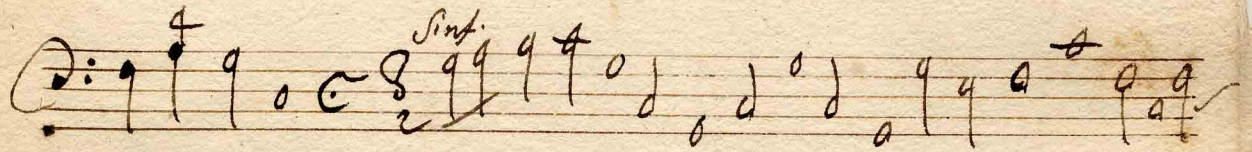
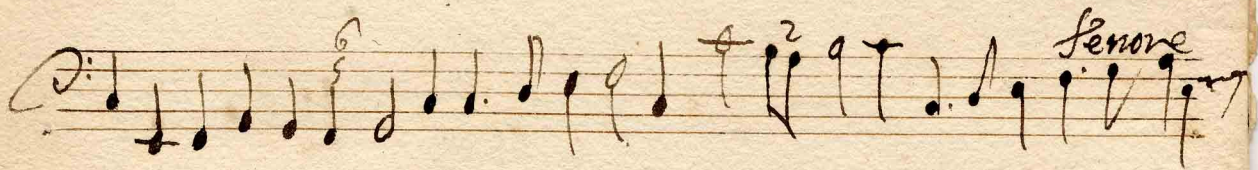

Four empty musical staves at the bottom of the page.

Organo. à 2. Concerto. 5^o Sono.

Senza Incoronazione.

Senza
Dixit dominus

Senza
Senza

A

2 Corni

al. 3.

43

5

49 A. f. B.

70 99 *simf.*

2 *Canzi simf.*
juravit

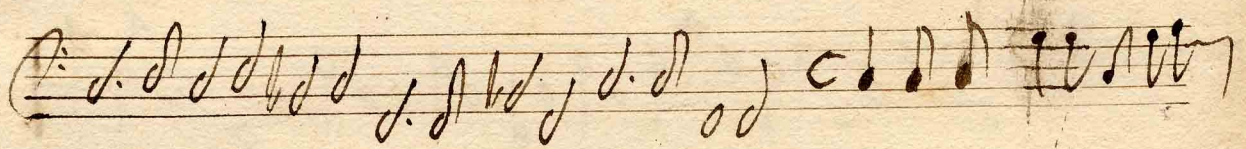
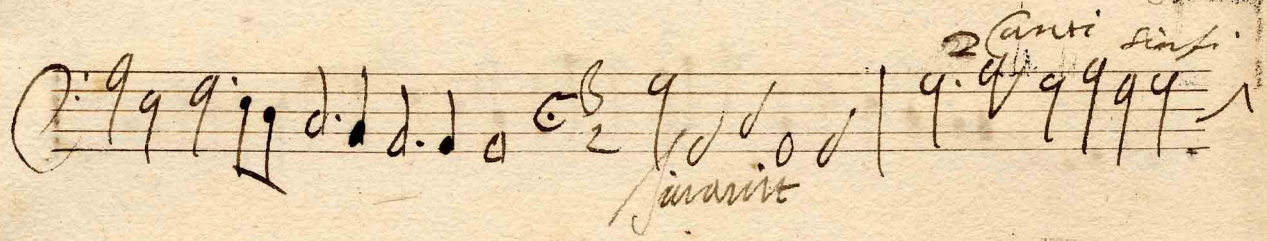

as. 2CA *simf.*
Sacerdos *as.*

simf. *25* *simf.* *fusti*

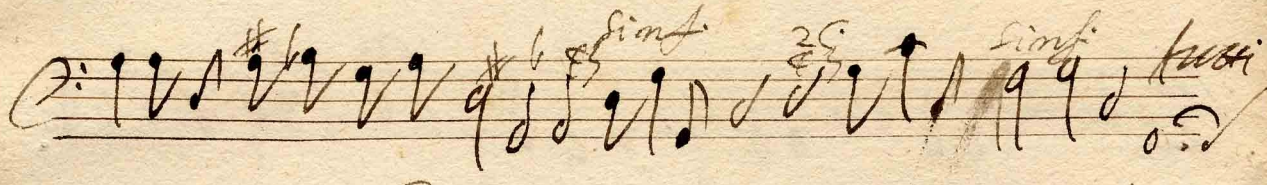

