

1 ST. COPY. :]

Respectfully dedicated  
to the Members of St. Johns Church  
CHICAGO, ILL.

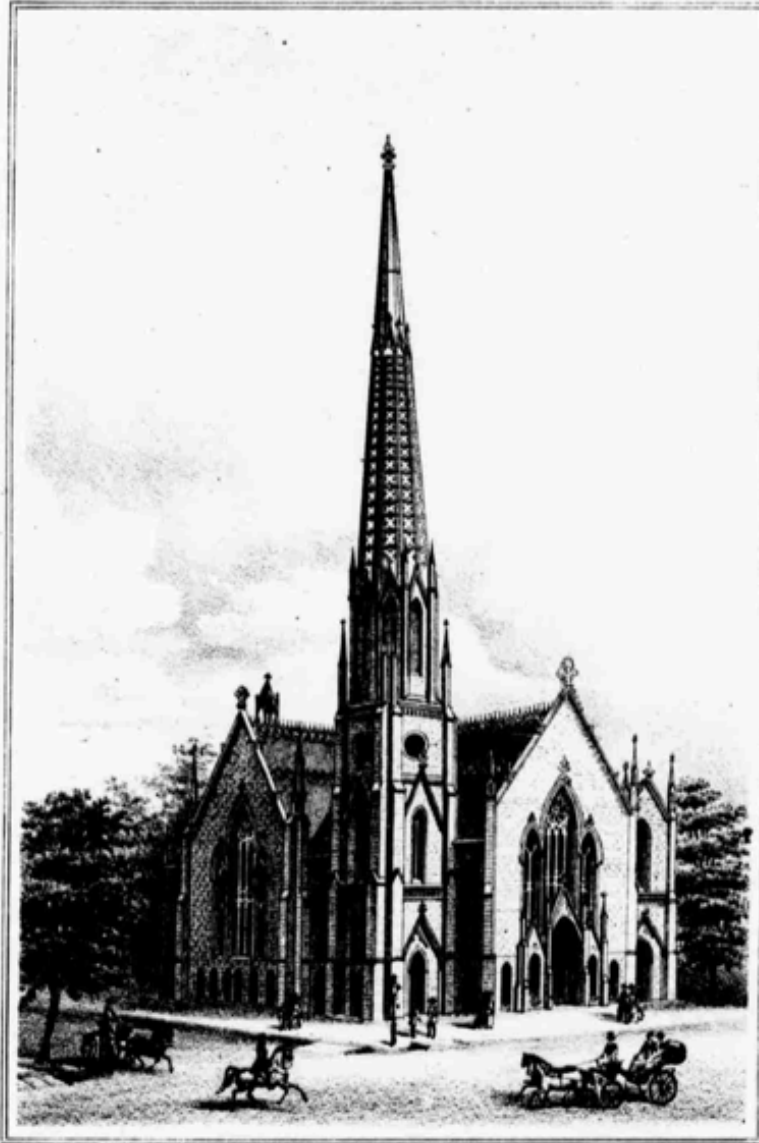

PARK  
BIRDSON

WALTZES

Composed for the Benefit of the new Church.

BY  
**Geo. Schleiffarth.**

Author of: Pink Flower & Skating Rink Potka, Summer Birds  
Waltzes, Starlight Schottisch, My distant Home, - etc. etc.

Published by LYON & HEALY Chicago.

BOSTON PHILA. BOSTON N. YORK  
O. Ditson & Co. C.W. Trumpler. J.C. Hoynes & Co. C.H. Ditson & Co.

Entered according to act of Congress in the year 1871 by Lyon & Healy in the Office of the Librarian of Congress at Washington

Chicago Lithography Co.

# UNION PARK

## WALTZES.

Composed by

GEO. SCHLEIFFARTH, Op. 122.

Introduction.

PIANO. *p*

*mf*

Dim. in u. endo

Waltz. N<sup>o</sup> 1.

*p* *mf*

1.

dim.

2.

*mf* *mf* *f*

eres - cen - do.

*dim.* *p*

*mf*

Waltz. Nº 2.

Waltz. N° 3.

