

Basso

# Trio

Giuseppe Antonio Brescianello  
(c1690 - 1758)

Largo

7

14

22

29

Allegro

2

7

11

16

20

23

27

34

39

44

47

49

53

57

61

66

4 4 b 6 6

71

5 6 6 6 7

77

b7 4 b b 4 3 4 6 b

82

6 5 6 6 6 b 4

88

4 4

91

4 b 4 3 4

Adagio

6 2 2 4 3

5

6b 6 2

9

2 4 3 6b b 6

13

b # 6 5 4

17

6 6 6 5 76

21

7 5 b

25

6 b5 6 5 6

29

b5 b4 3 6 4 5 3

*Allegro*

b b 6 b

12

b b7

20

31

# # b 6

43

53

7

62

71

81

b

92

102

7b

6

111

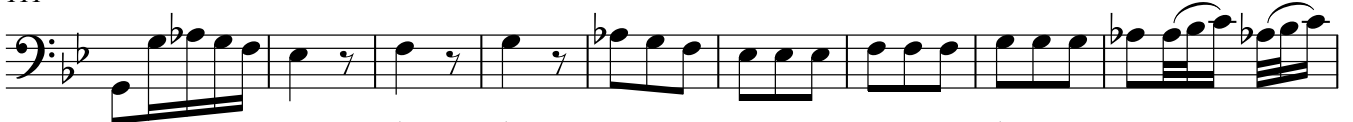

6

4

4

6

4

120

4

6

4

128

6

4

134

4