DITSON'S EDITION.

BEYER'S

BOQUET DE MELODIES

No.		No.	
1.	LUCIA DI LAMMERMOOR	2.	ROBERT LE DIABLE
3.	NORMA	4.	BELISARIO
5.	LA SOMNAMBULA	6.	LES HUGUENOTS
7.	OTELLO	8.	LINDA DI CHAMOUNIX
9.	ERNANI	10.	LA FAVORITE
11.	I LOMARDI....(Jerusalem)	12.	LA FILLE DU REGIMENT
13.	I PURITANI	14.	LA PROPHETE
15.	NABUCODONOSOR	16.	DON GIOVANNI
17.	LA MUETTE DI PORTICI....(Massaniello)	18.	ZAUBERFLOTE....(Magic Flute)
19.	HAYDEE....(The Secret)	20.	CHARLES VI.
21.	MARTHA	22.	RIGOLETTO
23.	LA RIENE DE CHYPRE	24.	LES MOUSQUETAIRES DE LE REINE
25.	LUCREZIA BORGIA	26.	LE DESERT
27.	L'ETOILE DU NORD	28.	DIE ZWEI PRINZEN
29.	CZAAR UND ZIMMERMANN	30.	I MASNADIERI
31.	L'ENFANT PRODIGUE	32.	FAUST
33.	MONTECCHI E CAPULETTI	34.	GUILLAUME TELL
35.	POSTILLION	36.	IL BRAVO
37.	LE COMPTE ORY	38.	IL TROVATORE
39.	BEATRICE DI TENDA	40.	I DUE FOSCARI
41.	LA TRAVIATA	42.	DER FREISCHUTZ
43.	MARCO SPADA	44.	ATTILA
45.	MARRIAGE OF FIGARO	46.	BARBER OF SEVILLE
47.	ALLESANDRO STRADELLA	48.	BOHEMIAN GIRL

BOSTON:
PUBLISHED BY OLIVER DITSON AND COMPANY.

New York: S. T. GORDON. Phila.: BECK & LAWTON. Cincinnati: TRUAX & BALDWIN. Boston: C. C. CLAPP & CO.

BOHEMIAN GIRL.

BOUQUET DE MÉLODIES Nº 48. FERD: BEYR OP: 42.

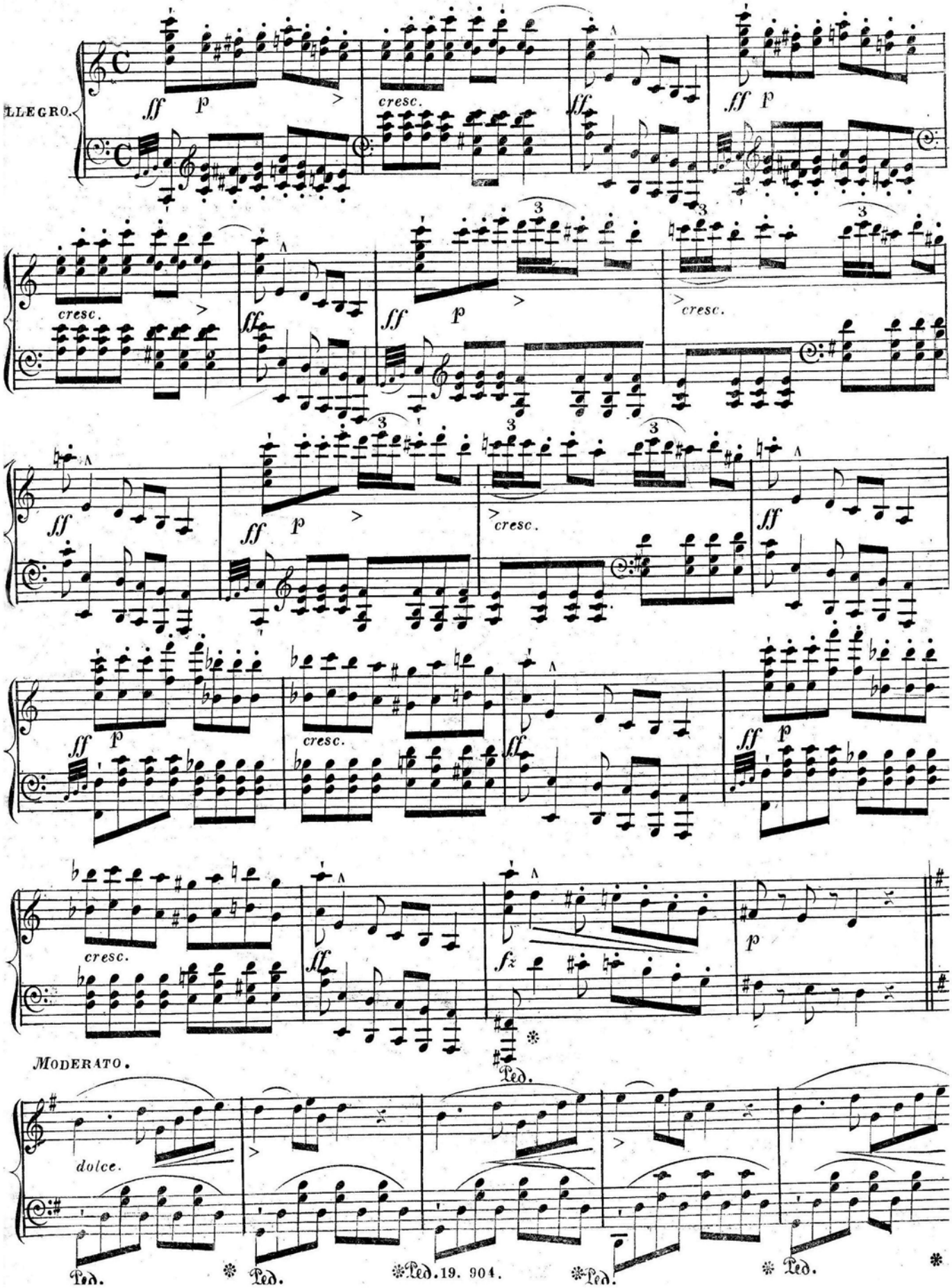

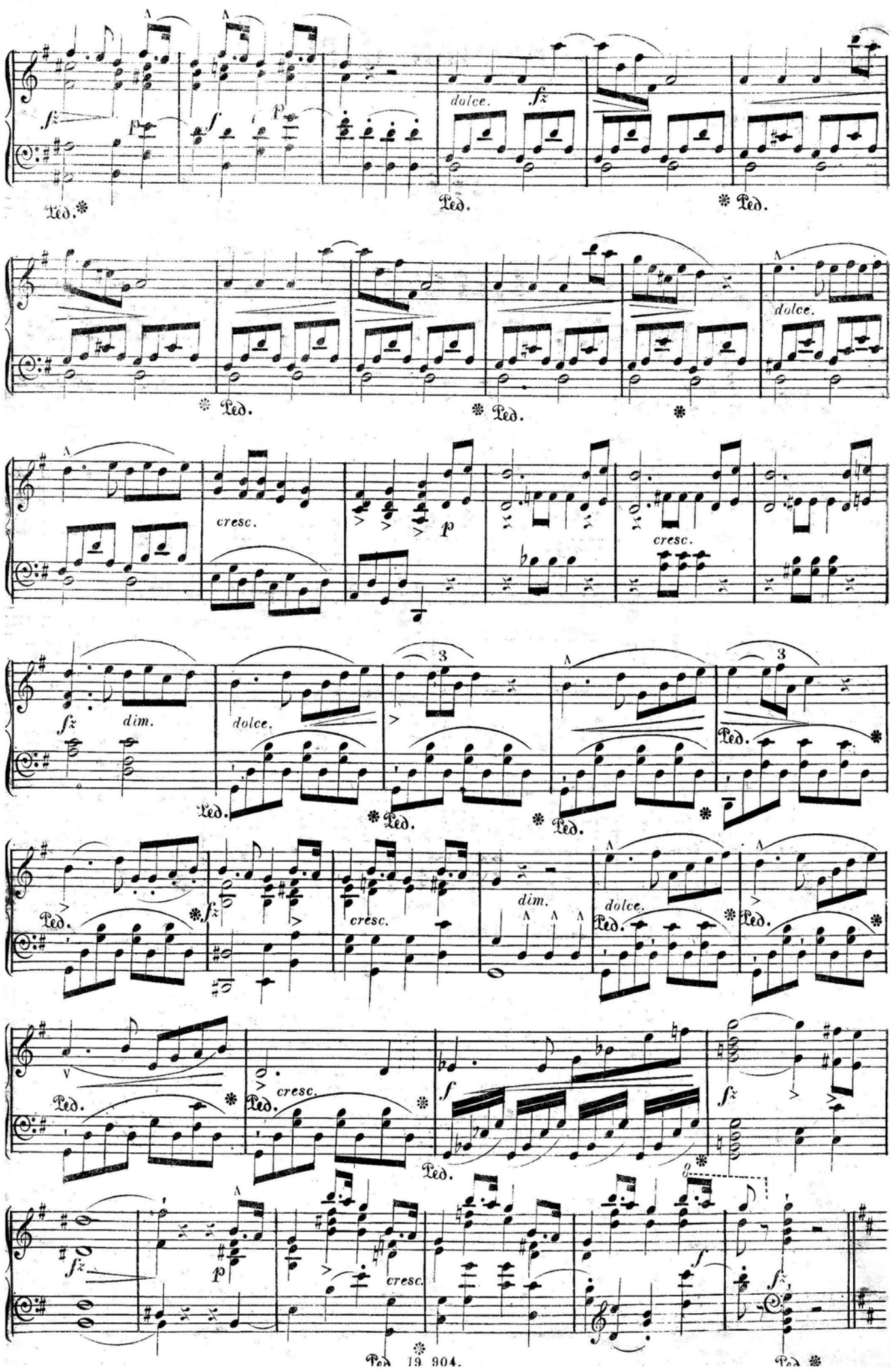
dolce.
cresc.
dim.
Ped.

A LA MARCIA

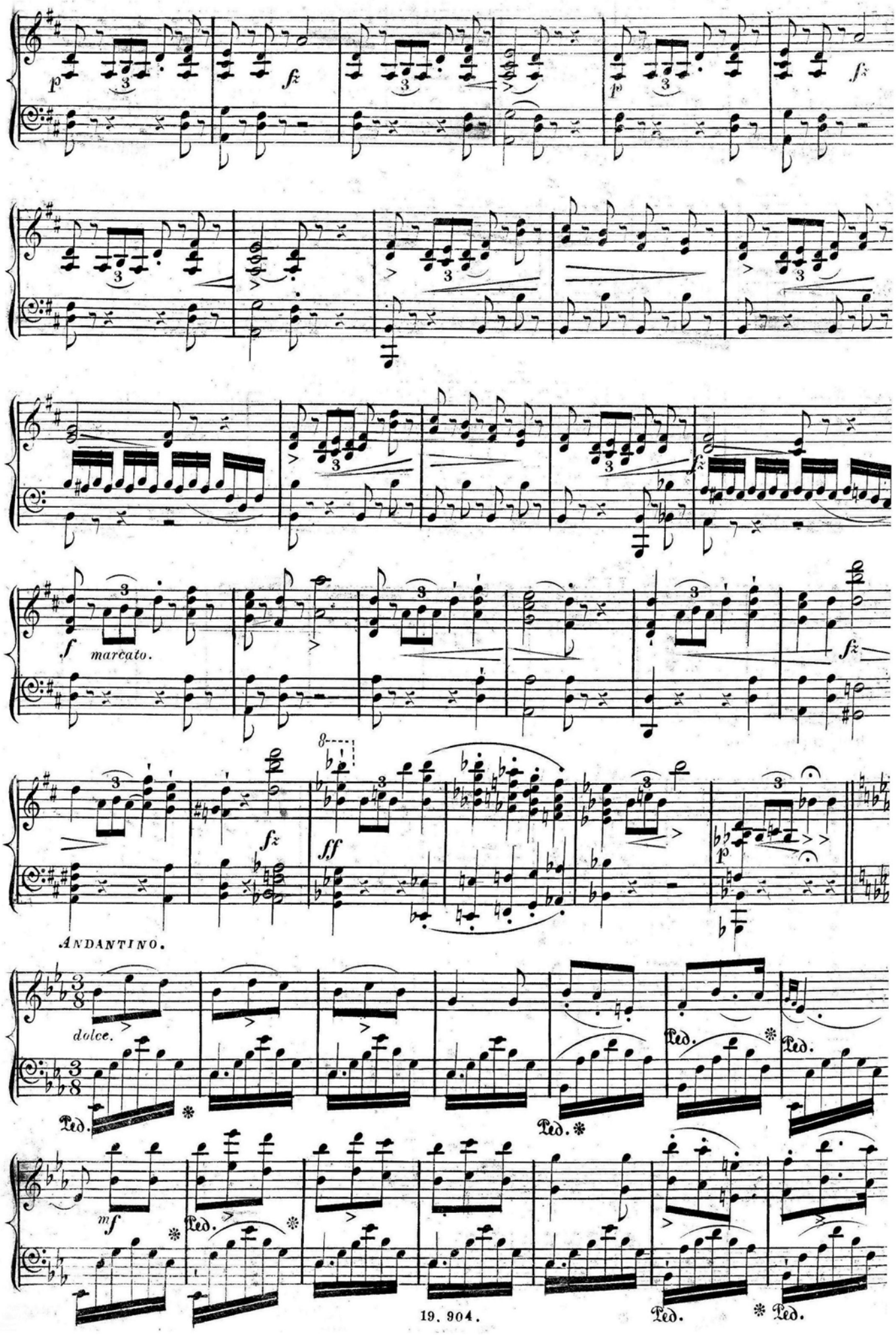
p
fz
p
fz
f
marcato.
fz
ff
fz
p
ANDANTINO.
dolce.
Ped.
Ped.
Ped.
mf
Ped.
Ped.
Ped.
Ped.

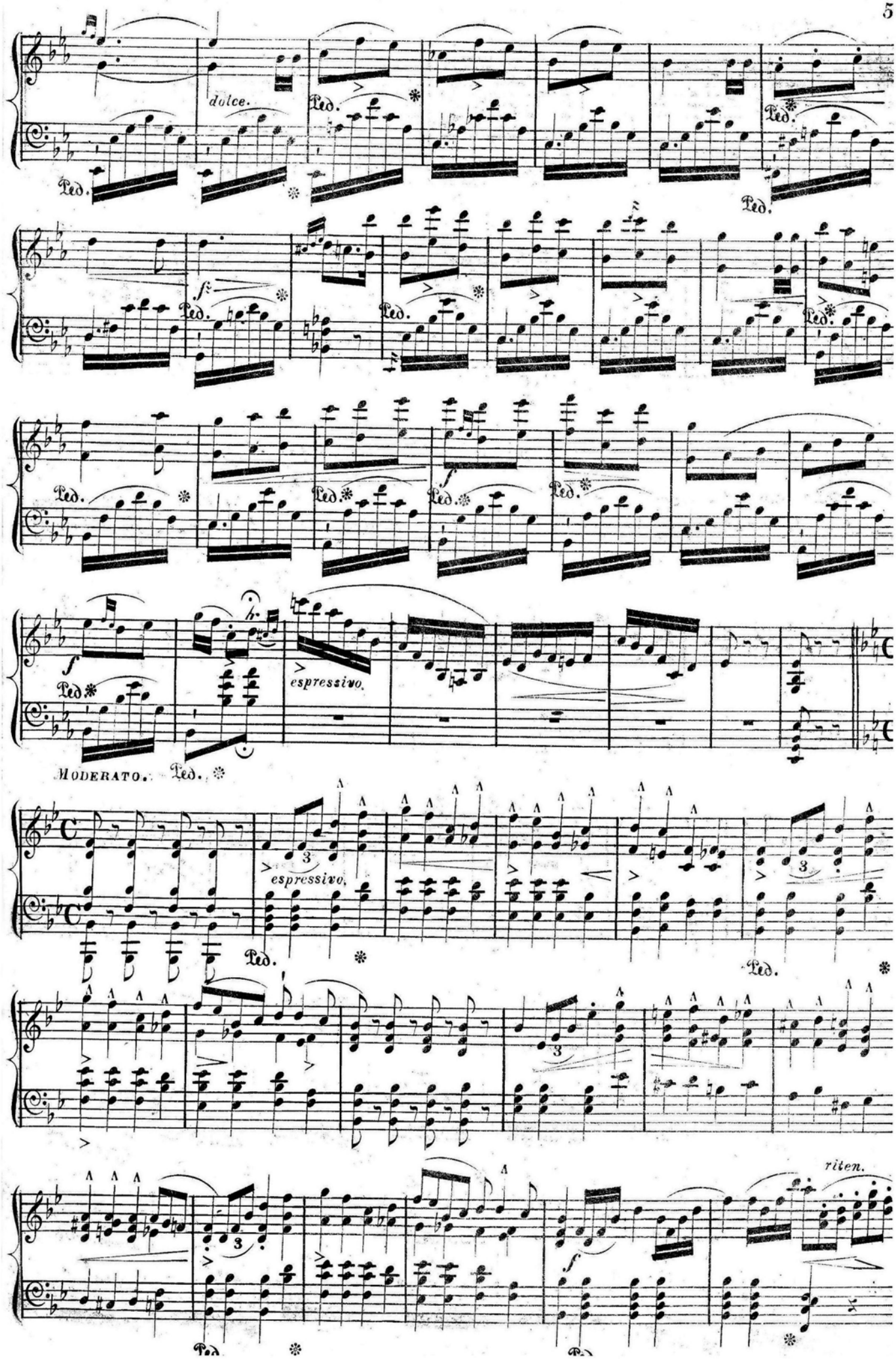
dolce.
Ped.
sf
f
espressivo.
MODERATO.
3
riten.

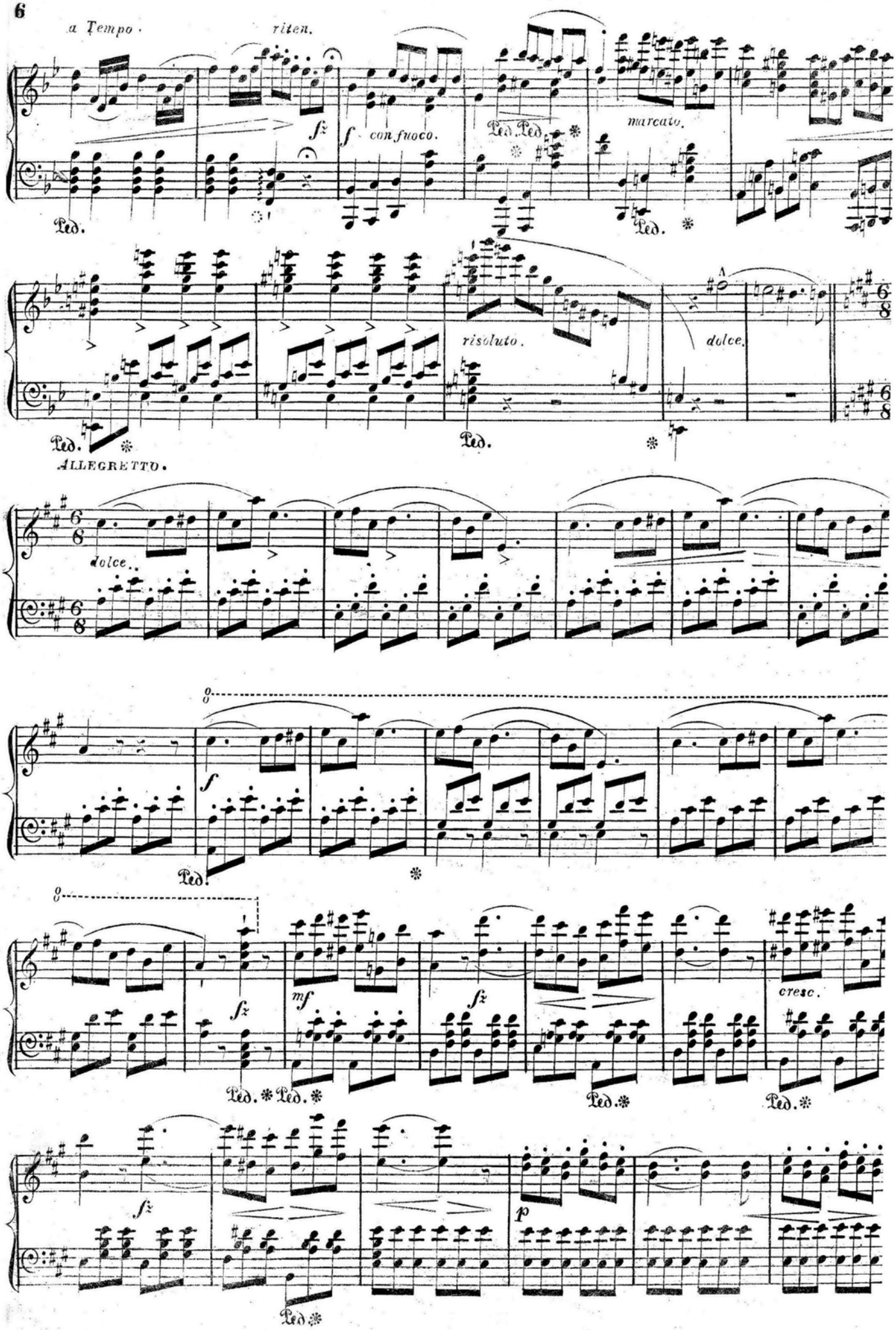
a Tempo.
riten.
fz
f con fuoco.
Ped. Ped.
marcato.
Ped.
Ped.
risoluto.
dolce.
Ped.
Ped.
ALLEGRETTO.
dolce.
f
Ped.
fz
mf
fz
cresc.
Ped. Ped.
Ped.
Ped.
fz
p
Ped.

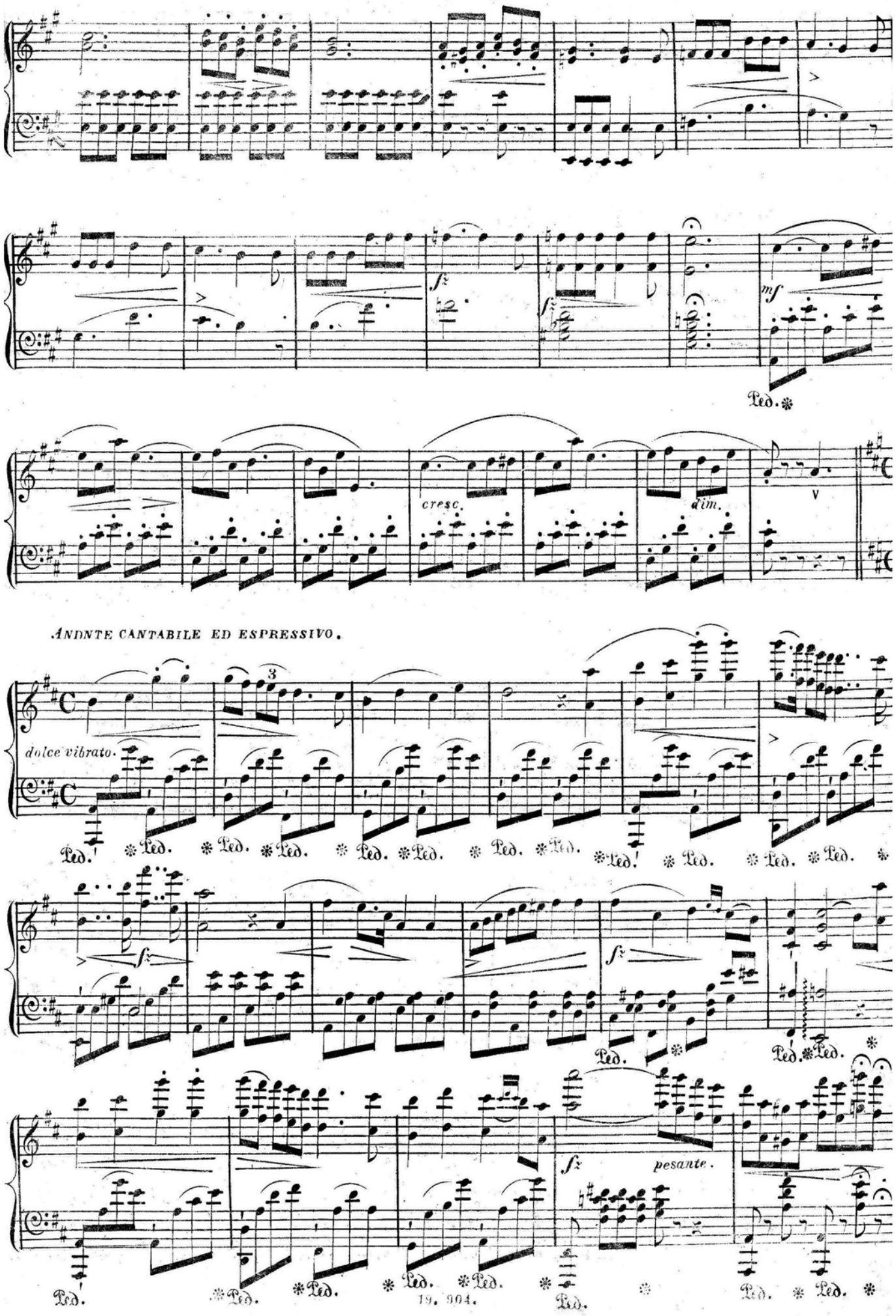
fz
fz
mf
Ped.
cresc.
dim.
V
ANDNTE CANTABILE ED ESPRESSIVO.
dolce vibrato.
Ped.
fz
fz
Ped.
Ped.
fz
pesante.
Ped.
Ped.
Ped.

UN POCO PIU MOSSO.

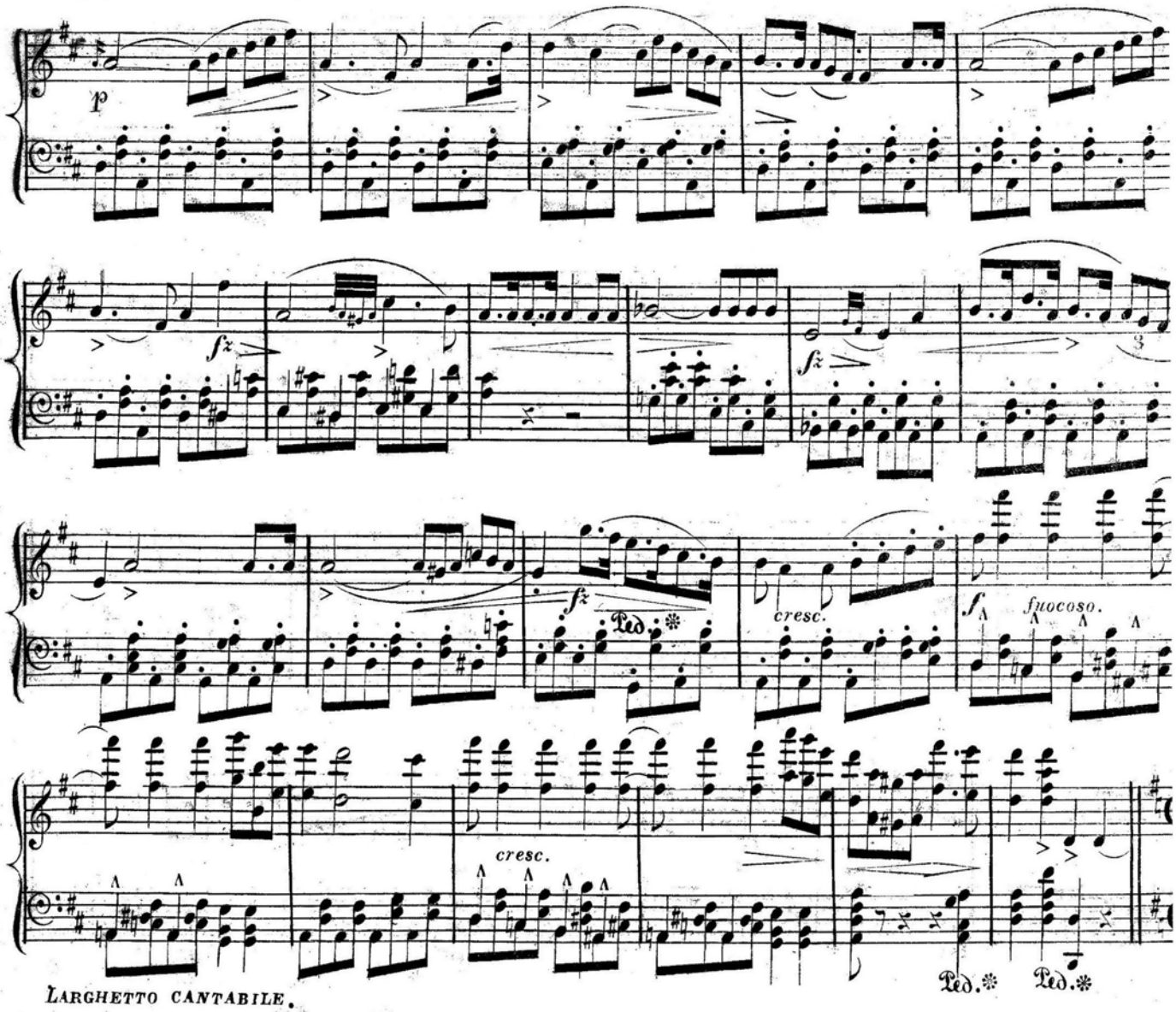

LARGHETTO CANTABILE.

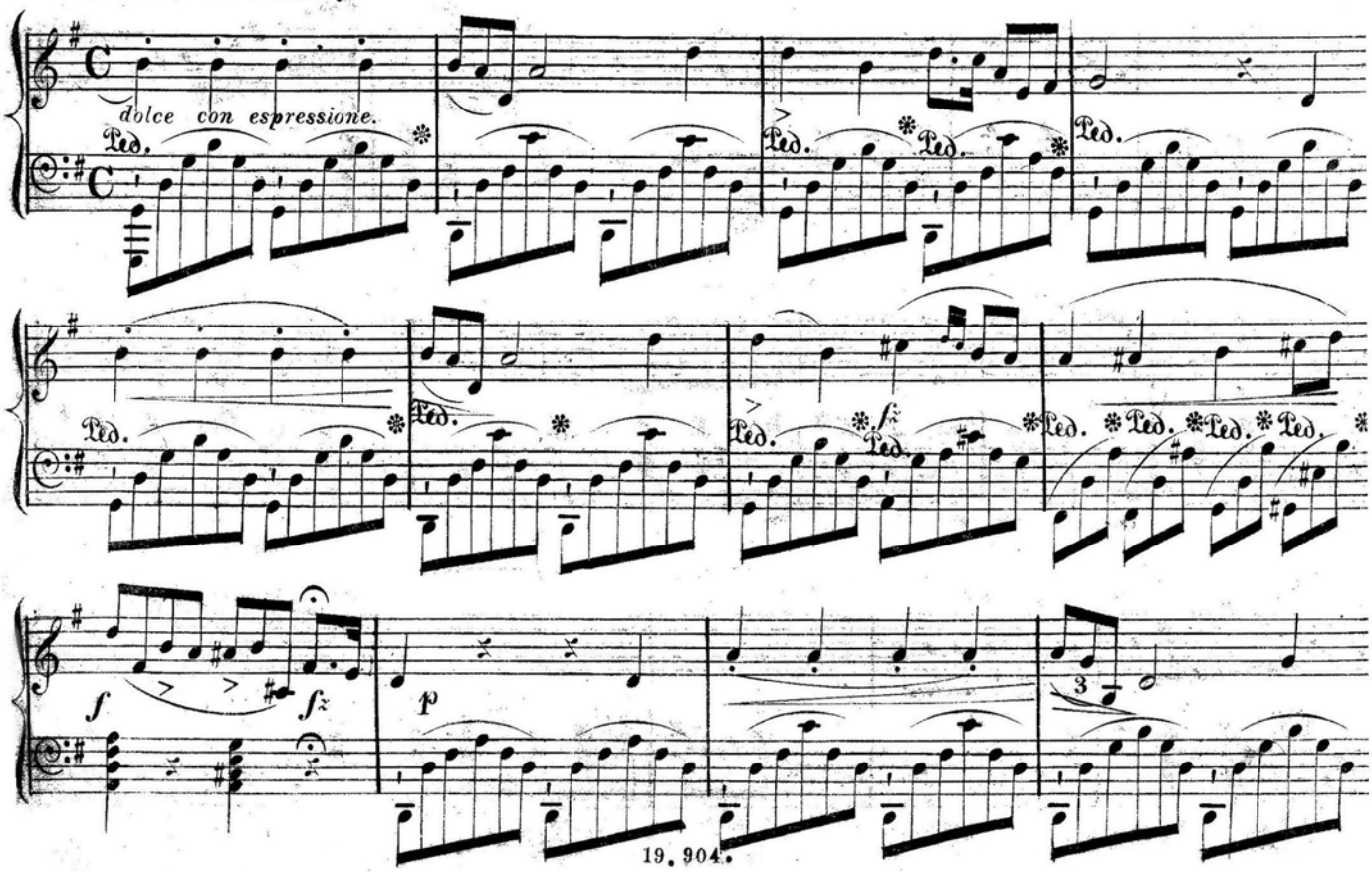

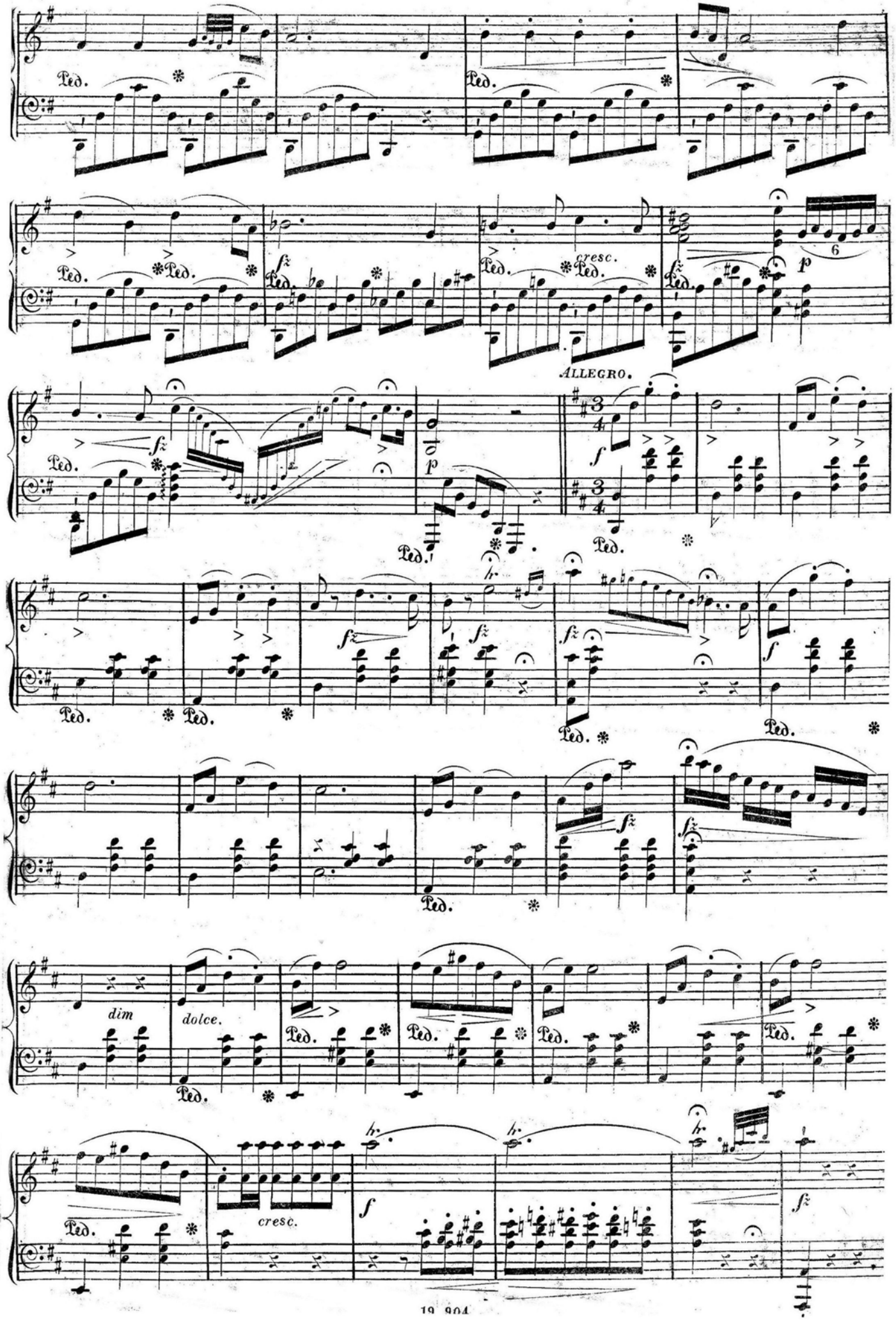
Ped.
cresc.
6
ALLEGRO.
dim
dolce.
cresc.

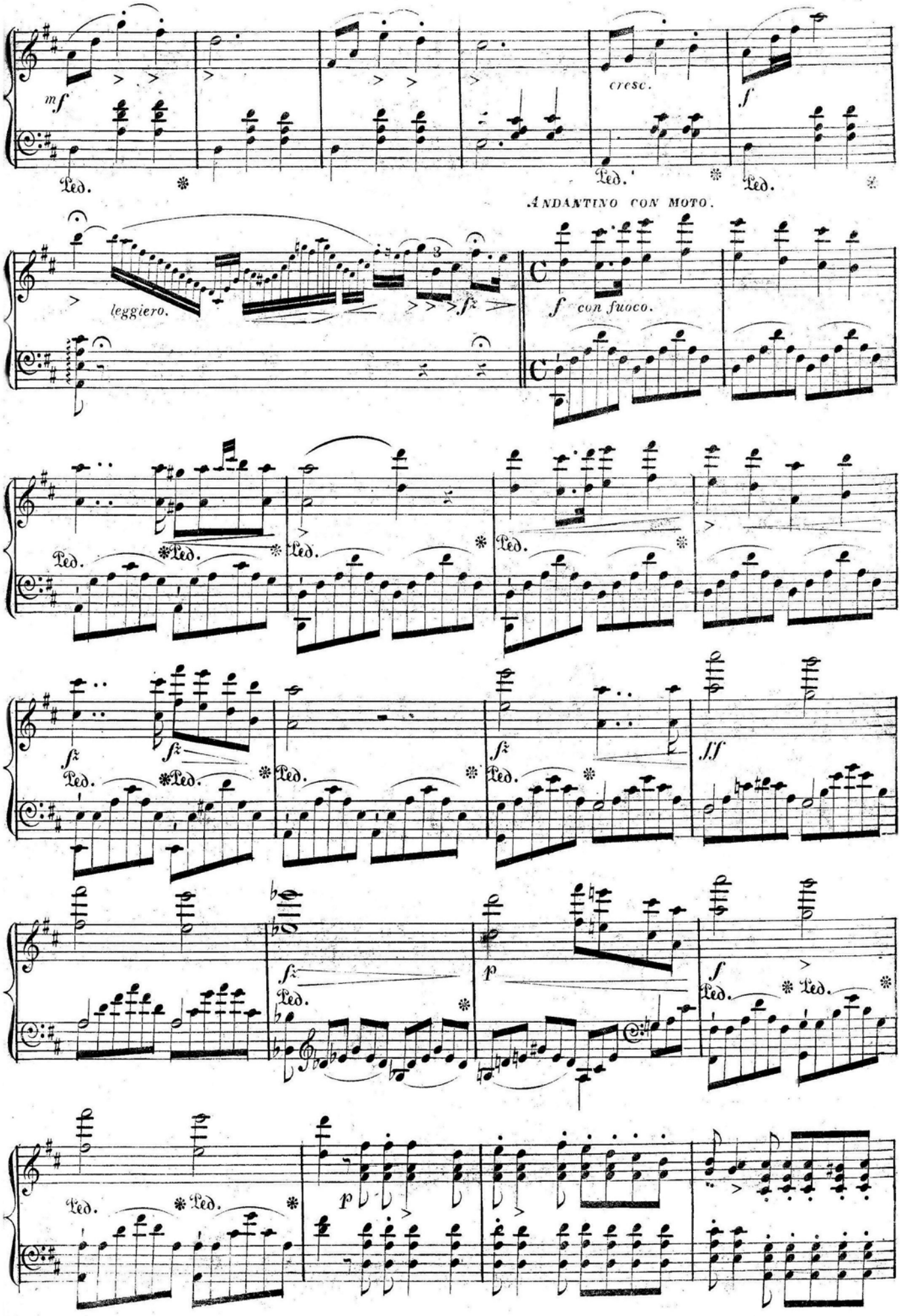
mf
Ped.
cresc.
f
ANDANTINO CON MOTO.
leggiero.
sf
f con fuoco.
fz
ff
p

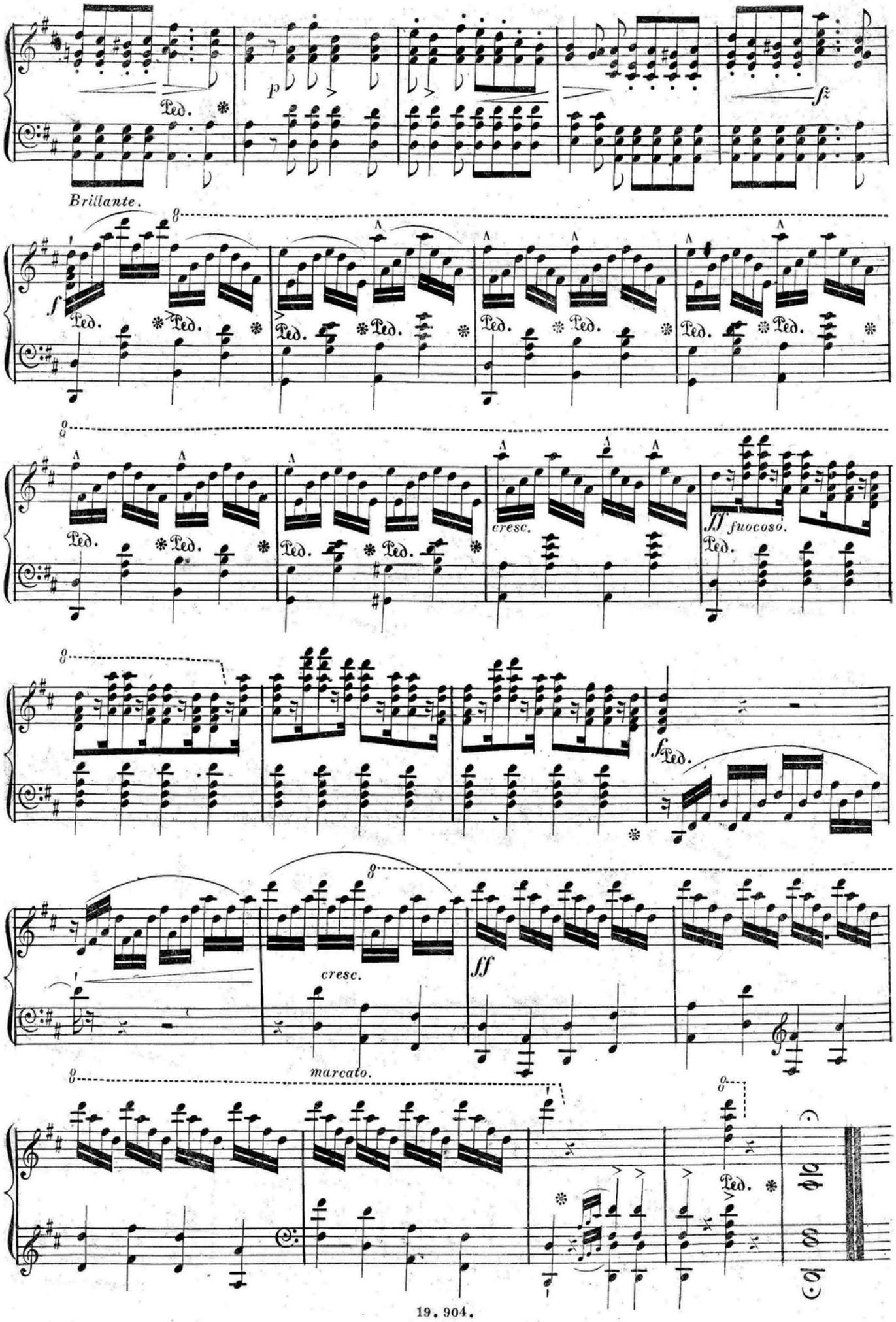
Ped.
p
fz
Brillante.
f
cresc.
ff fuocoso.
f
cresc.
ff
marcato.