

Forgotten Fairy Tales

- No 1. Sung outside the Prince's door.
- No 2. Of a Tailor and a Bear.
- No 3. Beauty in the Rose Garden.
- No 4. From Dwarf-land.

by

Edgar Thorn
"Edward MacDowell."

Price 75 cents. NET

The ARTHUR P. SCHMIDT Co.

BOSTON.
120 Boylston St

LEIPZIG,

NEW YORK.
8 West 40th St.

Copyright 1897, by P.L. Jung.
Assigned 1899, to Arthur P. Schmidt.

120

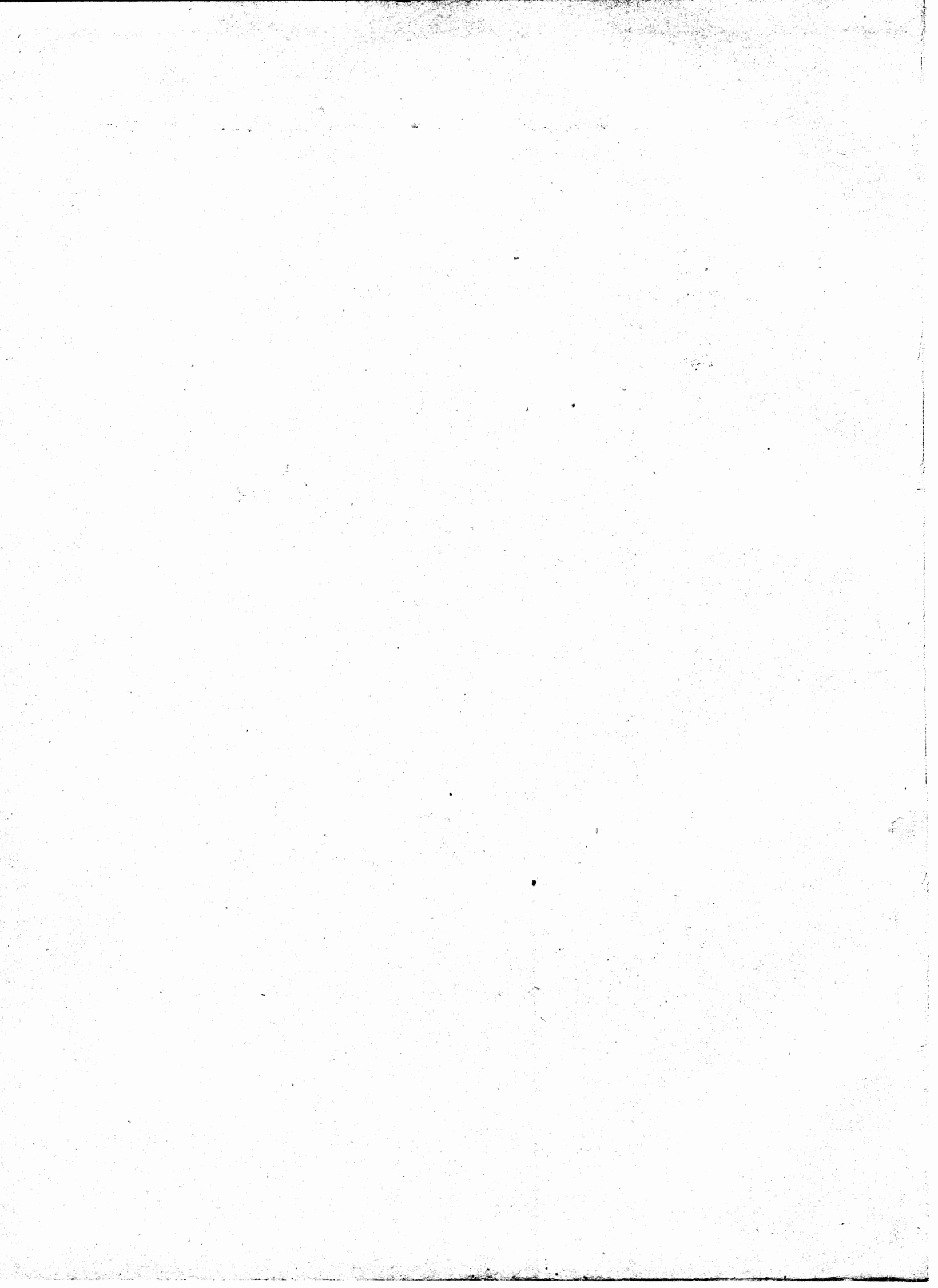

Forgotten Fairy Tales

- № 1. Sung outside the Prince's door.
№ 2. Of a Tailor and a Bear.
№ 3. Beauty in the Rose Garden.
№ 4. From Dwarf-land.

by

Edgar Thorn
"Edward MacDowell."

Price 75 cents.

The ARTHUR P. SCHMIDT Co.

BOSTON,
120 Boylston St

LEIPZIG,

NEW YORK,
8 West 40th St.

Copyright 1897, by P.L. Jung.
Assigned 1899, to Arthur P. Schmidt.

I.

Sung outside the Prince's door.

EDGAR THORN
"EDWARD MAC DOWELL"

Softly, wistfully.

Piano.

Pleadingly.

bass prominent

II.

Of a Tailor and a Bear.

EDGAR THORN.
"EDWARD MAC DOWELL"

Gaily, pertly.

Copyright 1897 by P.L.Jung.
Assigned 1899 to Arthur P.Schmidt.

III.

Beauty in the Rose-Garden.

EDGAR THORN.
"EDWARD MAC DOWELL"

Not fast; sweetly and simply.

IV.

From Dwarf-land.

EDGAR THORN.
"EDWARD MAC DOWELL!"

Merrily, quaintly.

p *diminish*

pp *slightly retard* *p*

lightly *p*

slightly ret. *p*

lightly. *p* *slightly ret.*

pp

f

mf not bound

not bound

lightly. p as if from far away
Ped. * with Pedal.

pp ppp slightly ret...
Ped. Cadenza

IN PASSING MOODS

ALBUM

of
SELECTED COMPOSITIONS
by

EDWARD MAC DOWELL

Price \$ 1.00 Schmidt's Educational Series No 164

Contents

THE SONG OF THE SHEPHERDESS
ALLA TARANTELLA
A DESERTED FARM
SEA SONG
MELODIE

TO A HUMMING BIRD
AMOURETTE
FROM AN INDIAN LODGE
BY SMOULDERING EMBERS
SCOTCH POEM

Just issued separately

The Song of the Shepherdess

EDWARD MAC DOWELL

Andante Semplice

Copyright 1891 by Arthur P. Schmidt
Copyright 1906 by Arthur P. Schmidt
Copyright 1916 by The Arthur P. Schmidt Co.

Complete Copy
50 Cents

Rigaudon

E. A. MAC DOWELL

Allegro quasi Allegretto

Op. 19, No. 2

Copyright 1894 by J. B. Millet Company
Assigned 1915 to Arthur P. Schmidt

Complete Copy
50 Cents

The Arthur P. Schmidt Co.

BOSTON
120 Boylston St.

LEIPZIG

NEW YORK
8 West 40th St.

