Partita I.

J. S. Bach.

Moderato. (♩ = 66.)

PRÉLUDE.

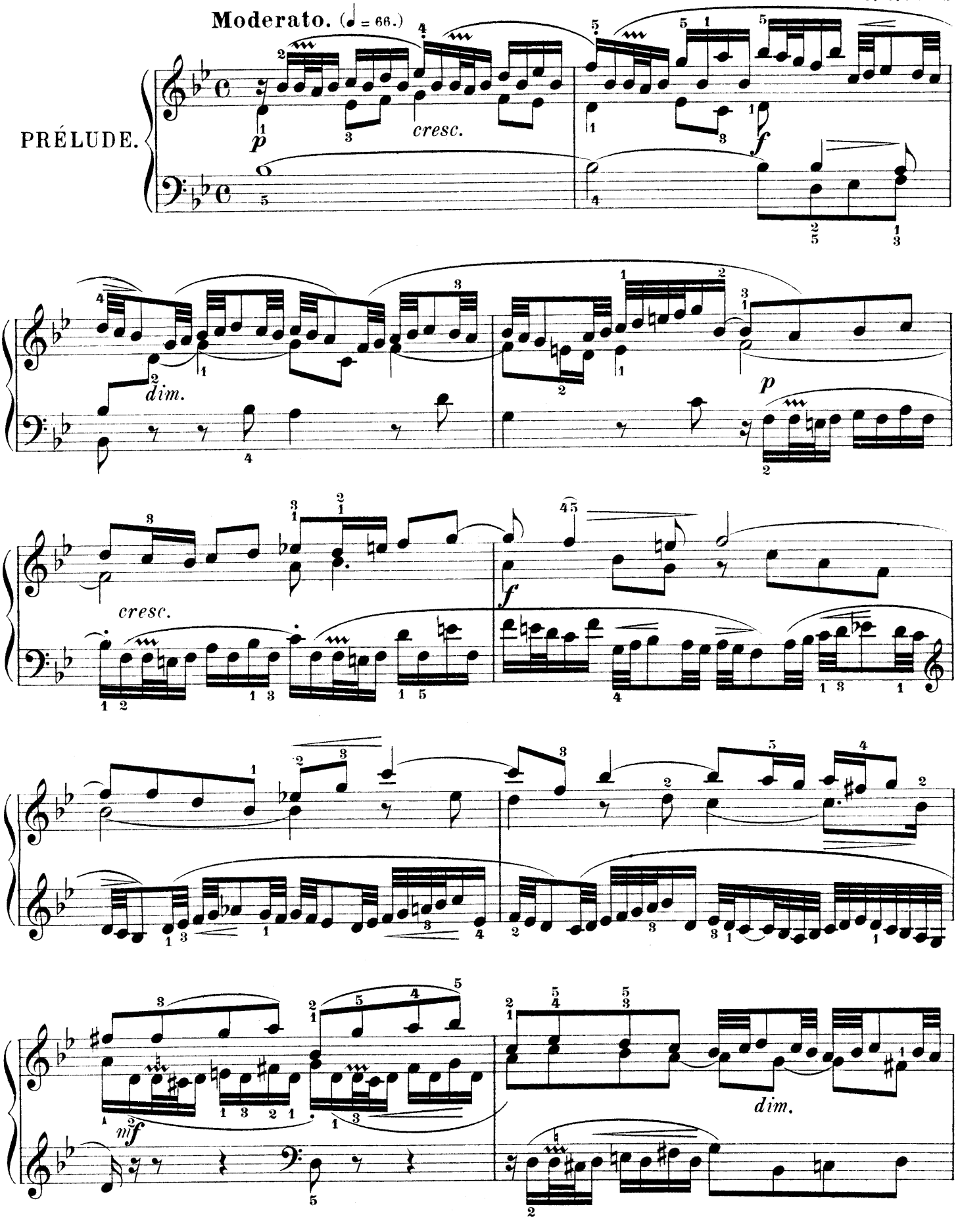

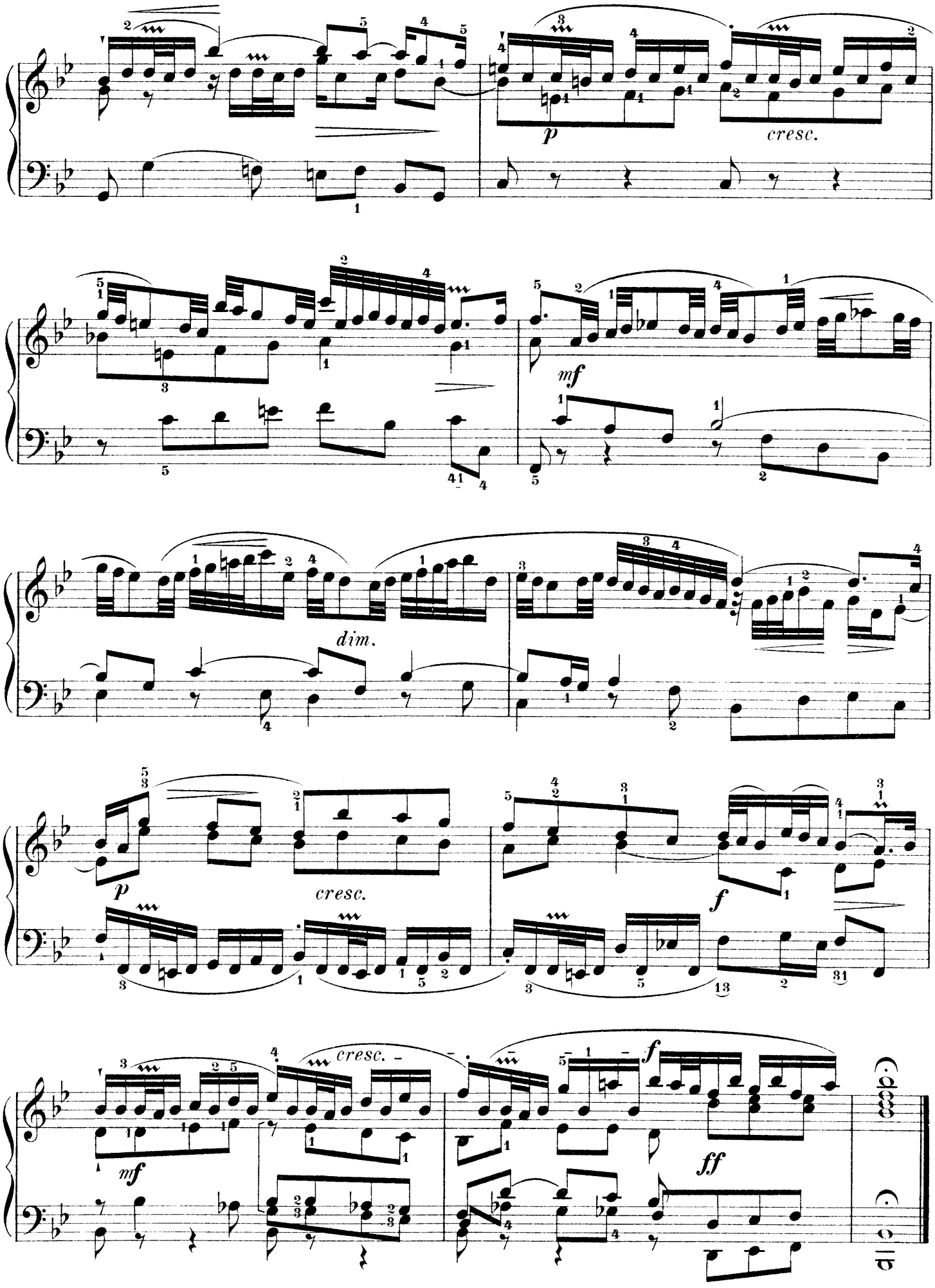
p
cresc.
mf
dim.
p
cresc.
f
mf
cresc.
f
ff

Allegro moderato. (♩ = 108.)

ALLEMANDE.

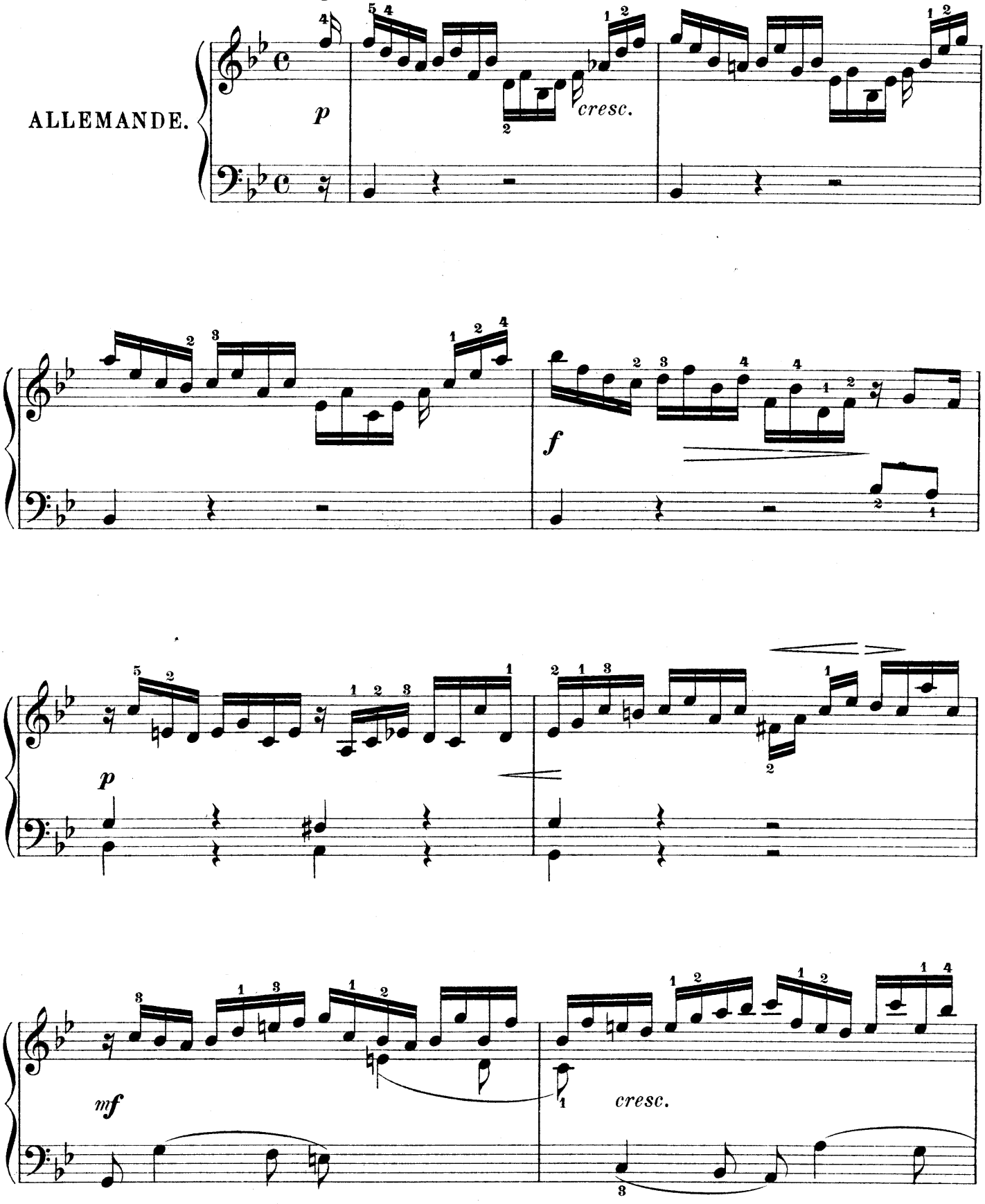

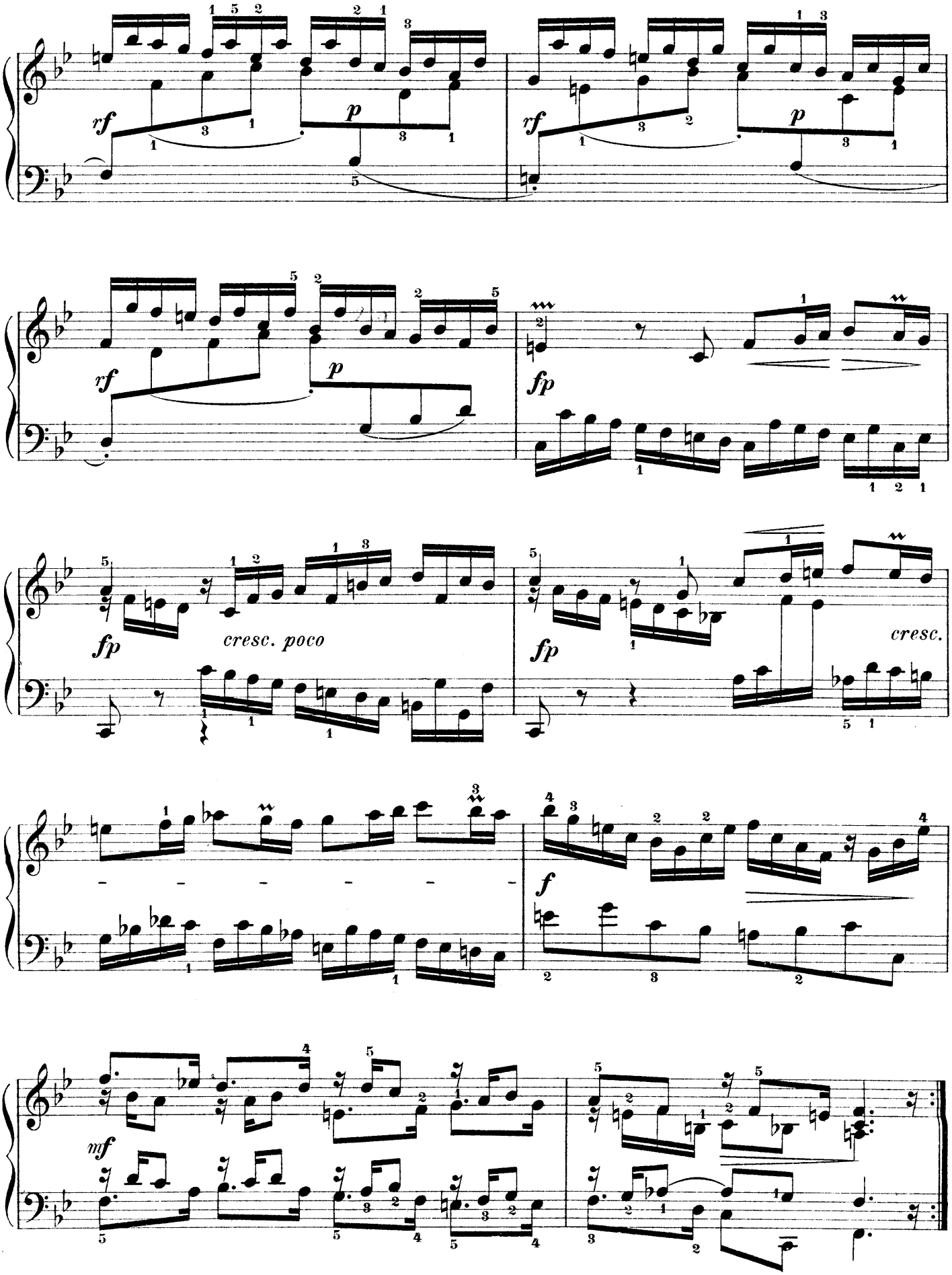
rf
p
rf
p
rf
p
fp
fp
cresc. poco
fp
cresc.
f
mf

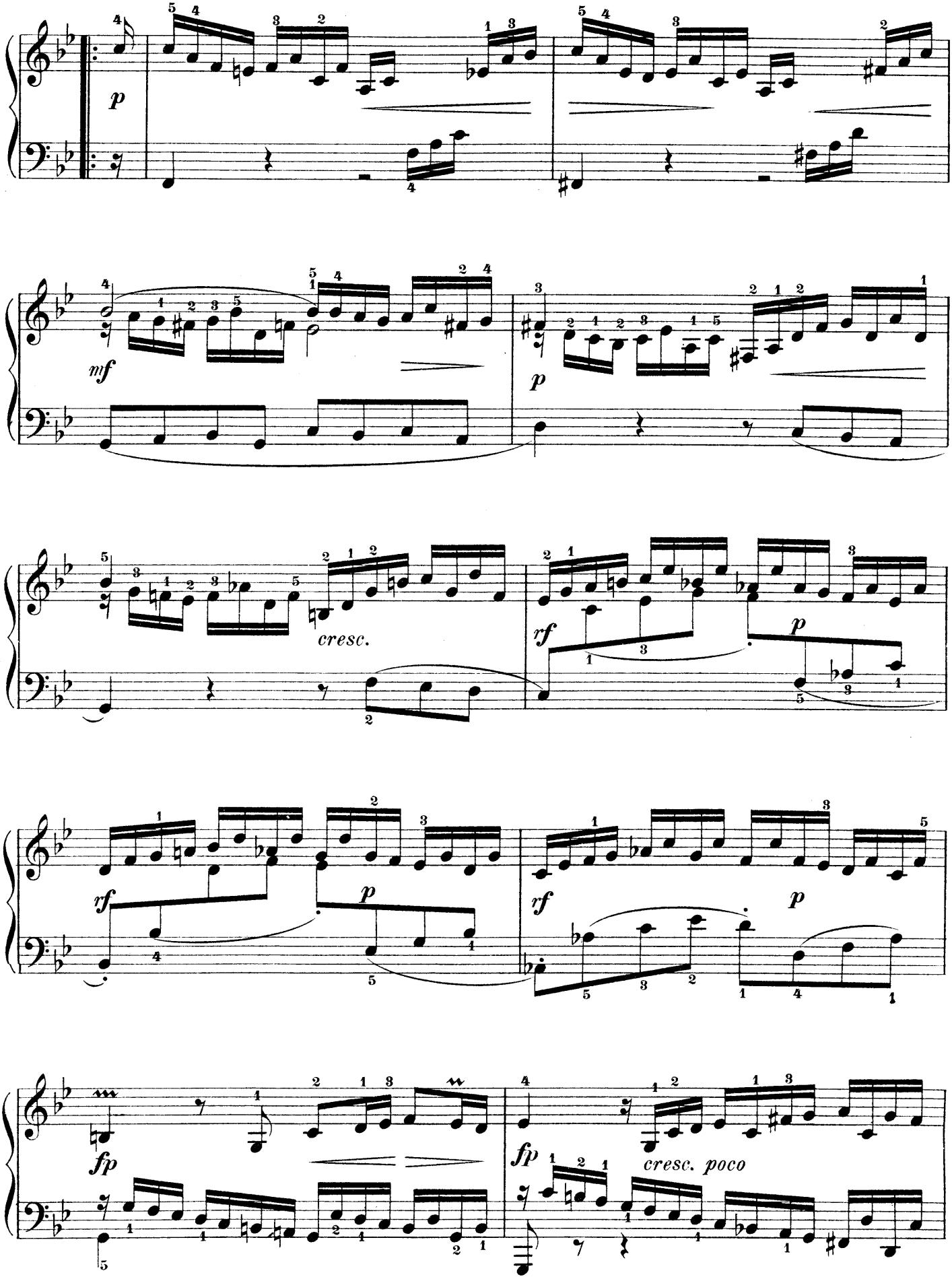
p
mf
p
cresc.
rf
p
rf
p
rf
p
fp
fp
cresc. poco

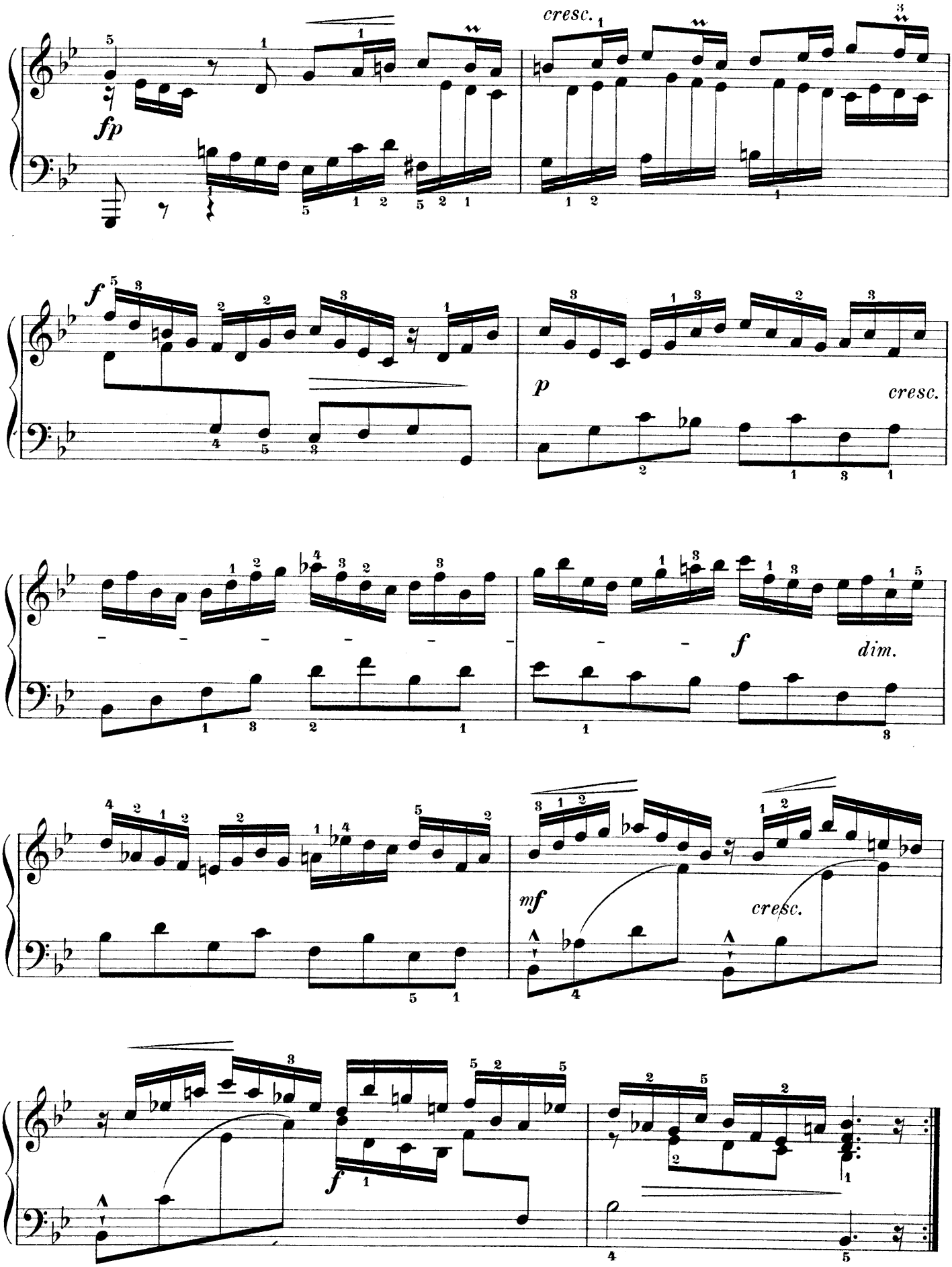
cresc.
fp
f
p
cresc.
f
dim.
mf
cresc.
f

COURANTE.

Vivace. (♩ = 138.)

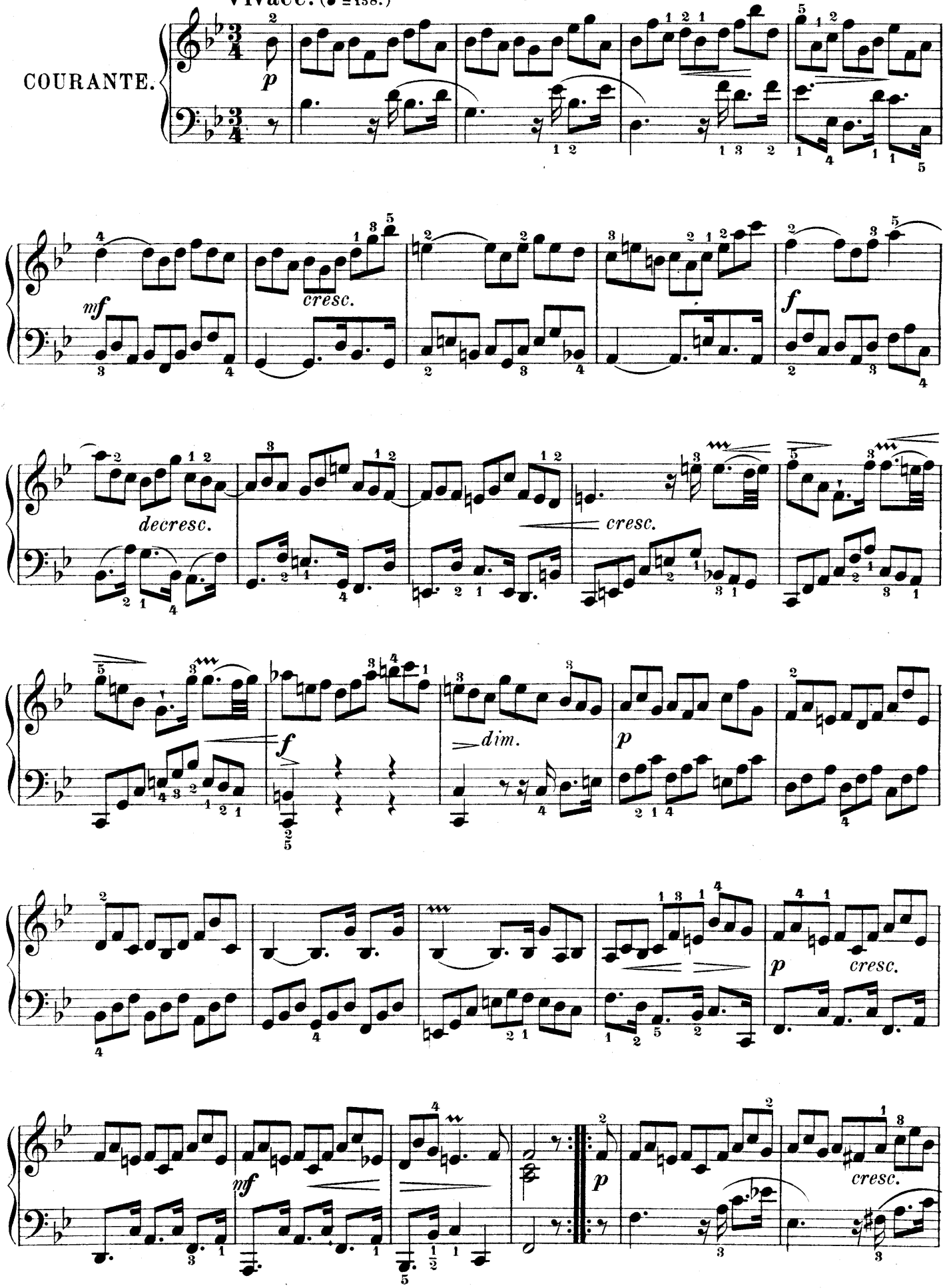

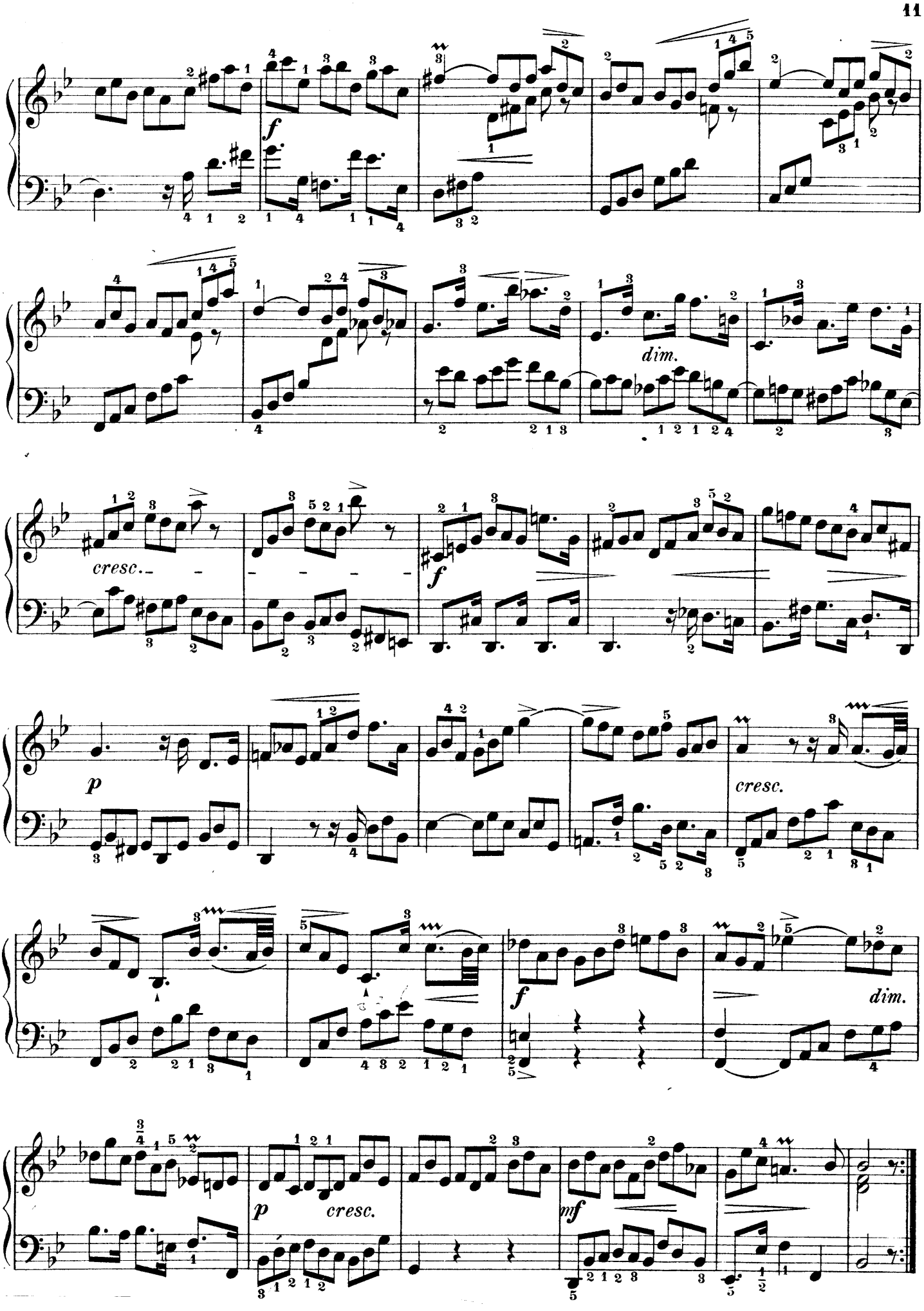
f
dim.
cresc.
f
p
cresc.
f
dim.
p
cresc.
mf

Andante sostenuto. (♩= 54.)

SARABANDE.

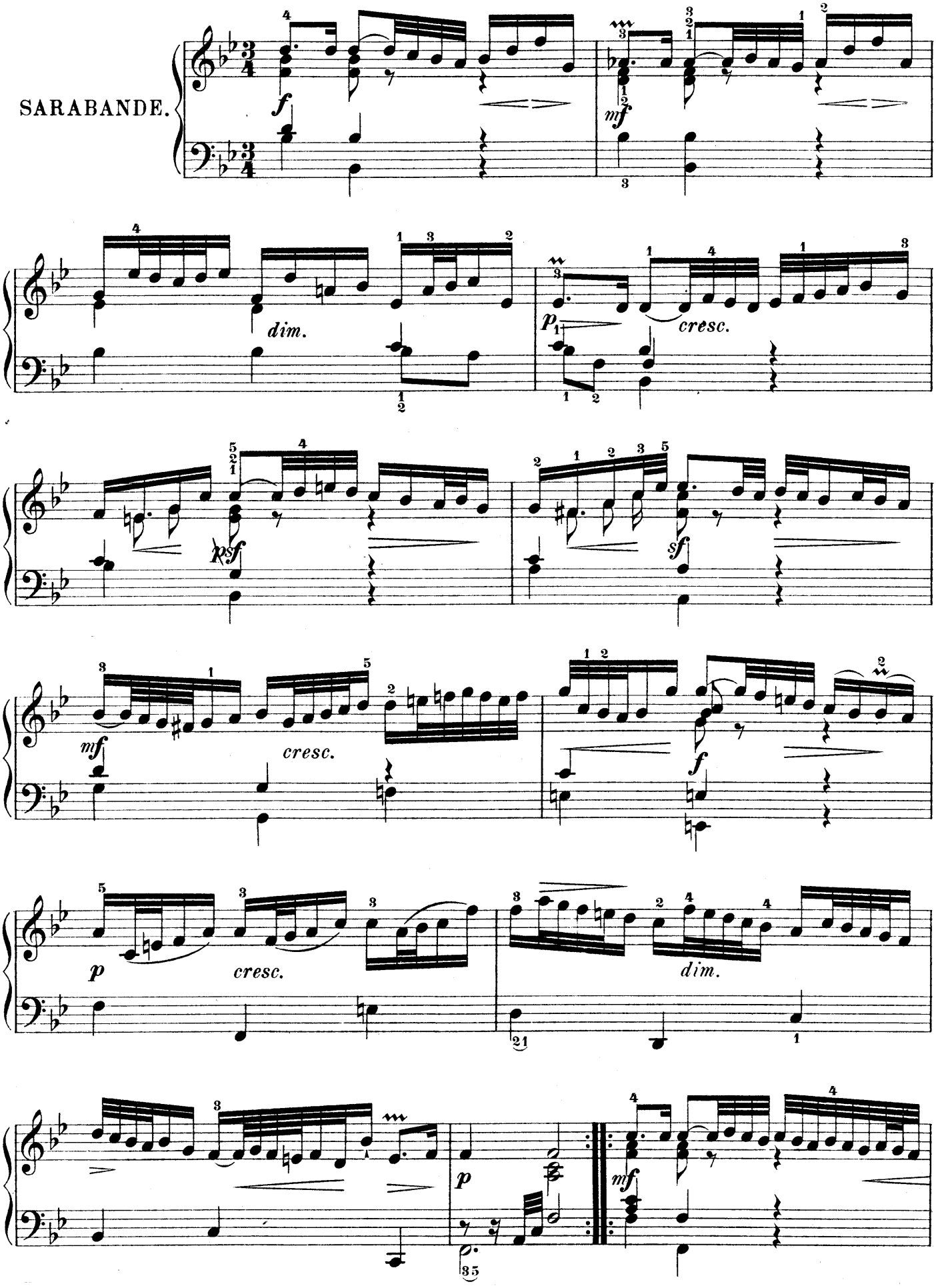

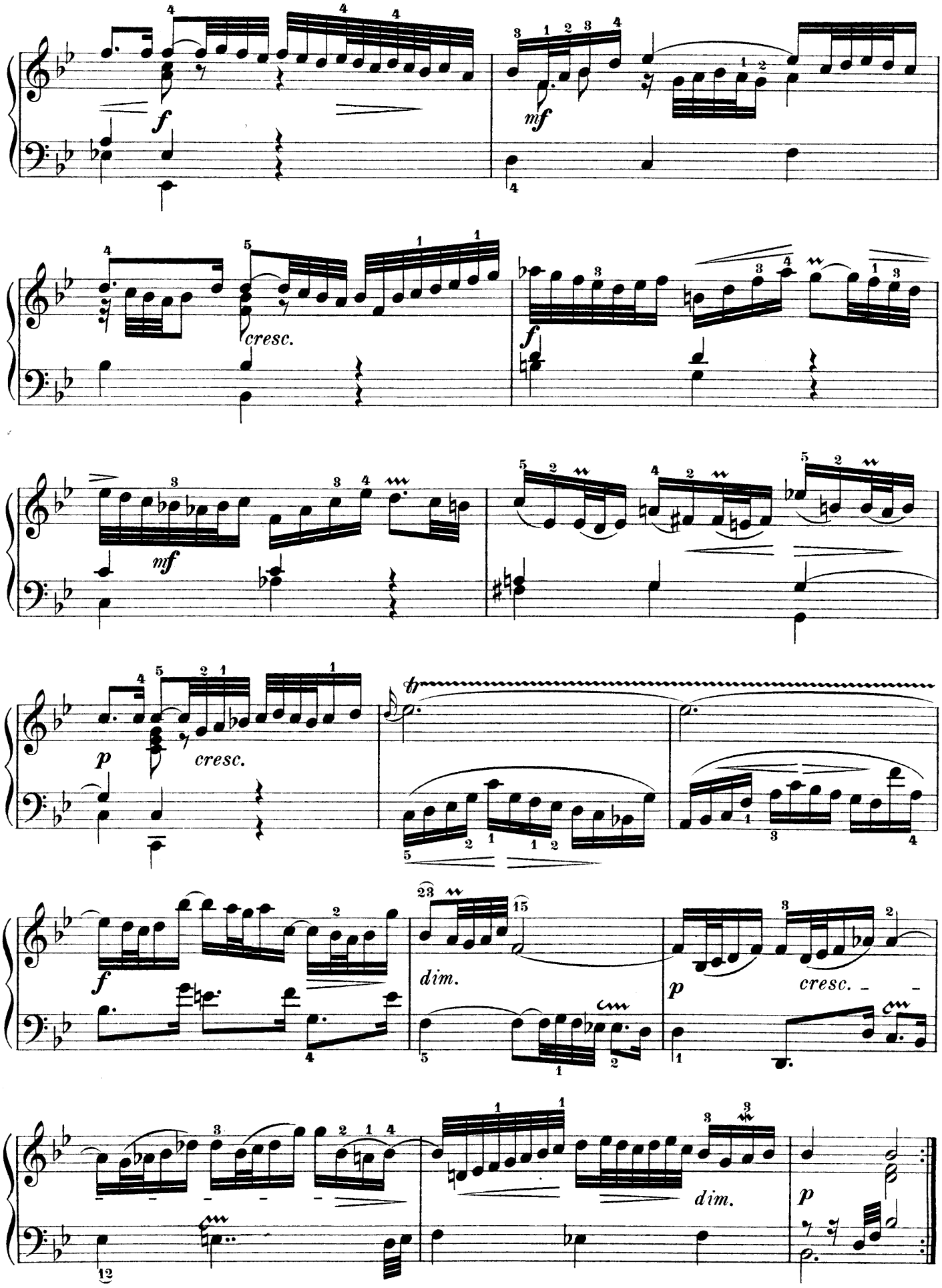
f
mf
cresc.
f
mf
p
cresc.
tr
f
dim.
p
cresc.
dim.
p

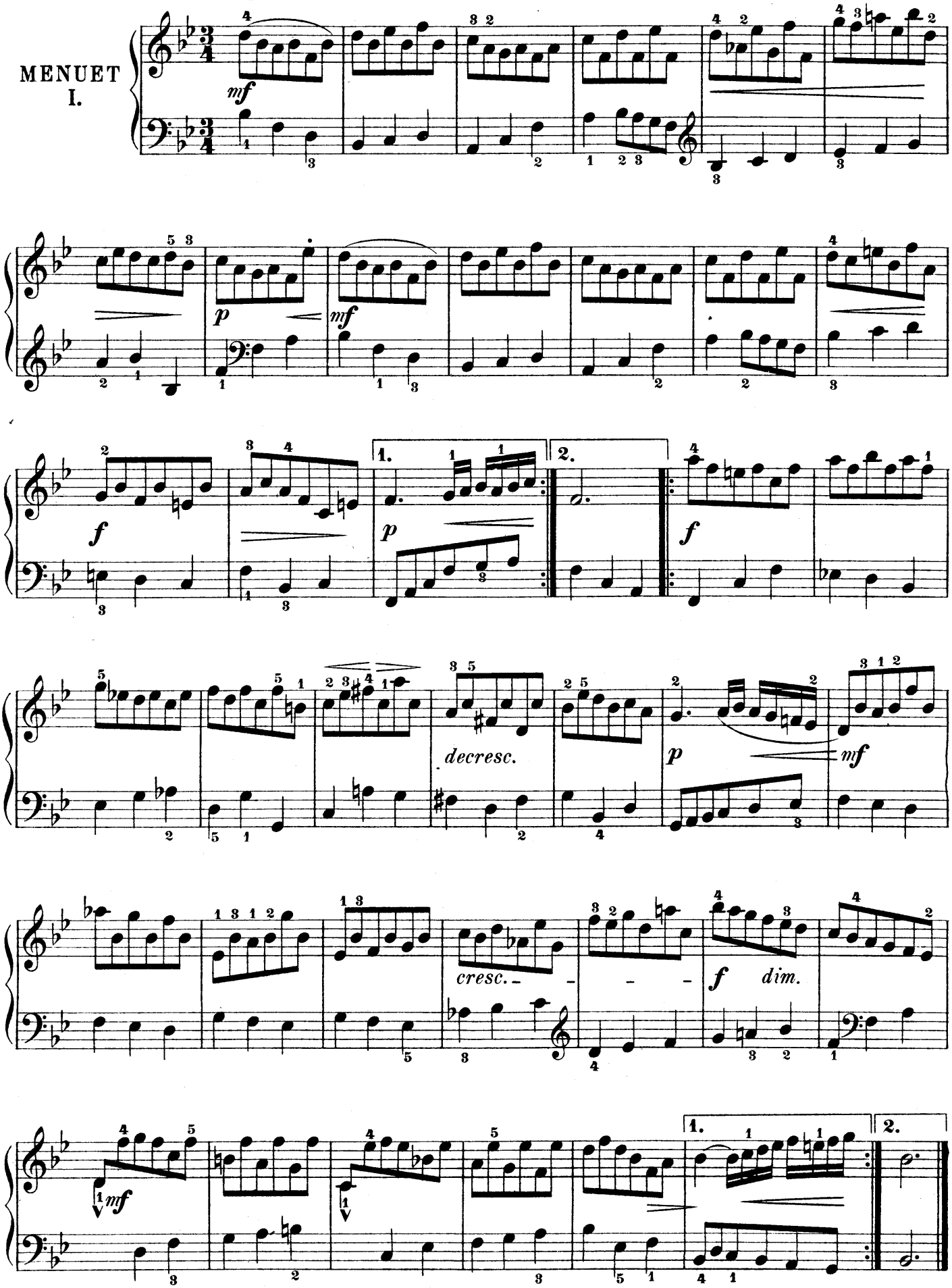
Allegretto. (𝅗𝅥. = 60.)
MENUET I.
mf
p
mf
f
1.
2.
p
f
decresc.
p
mf
cresc.
f
dim.
mf
1.
2.

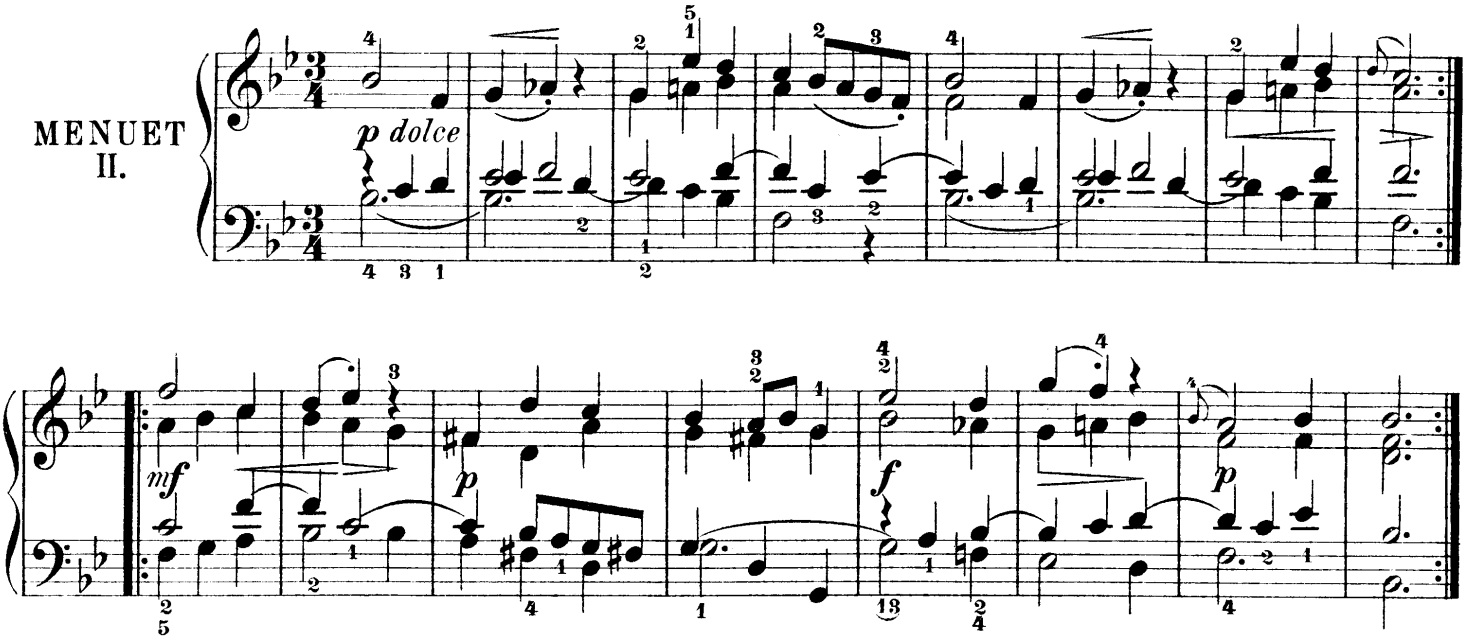

Allegretto con moto, ma espressivo. (♩ = 116.)

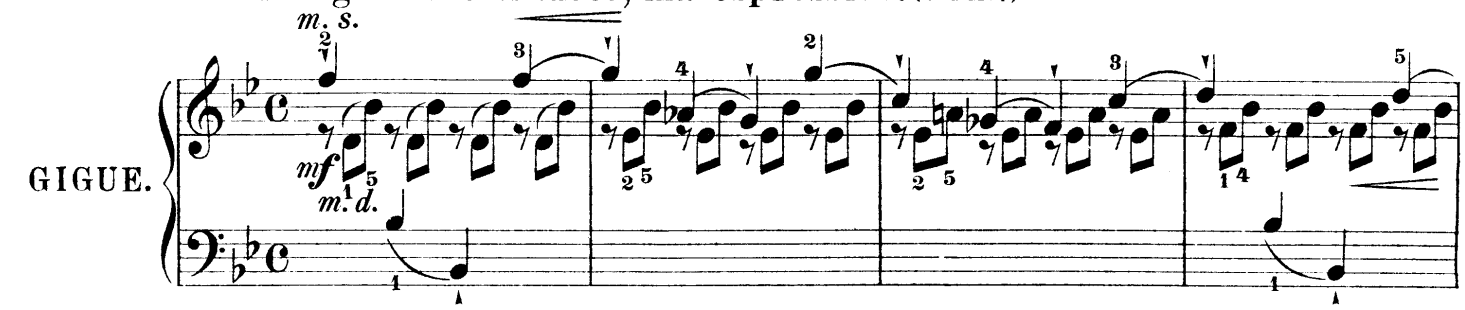

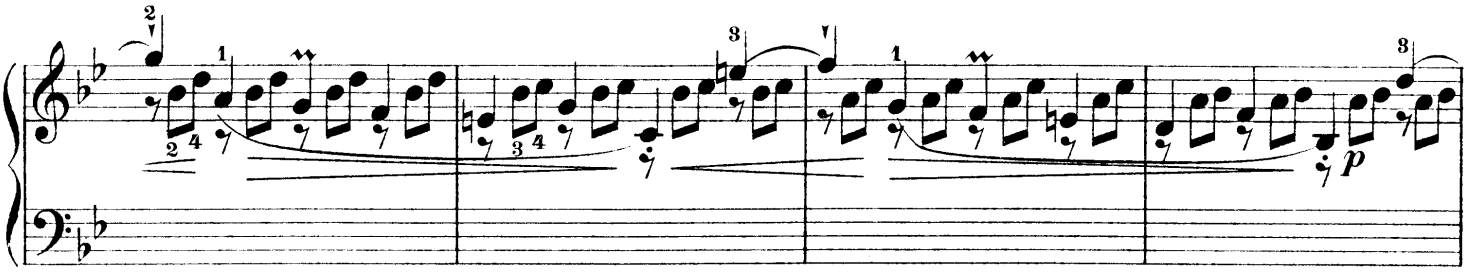

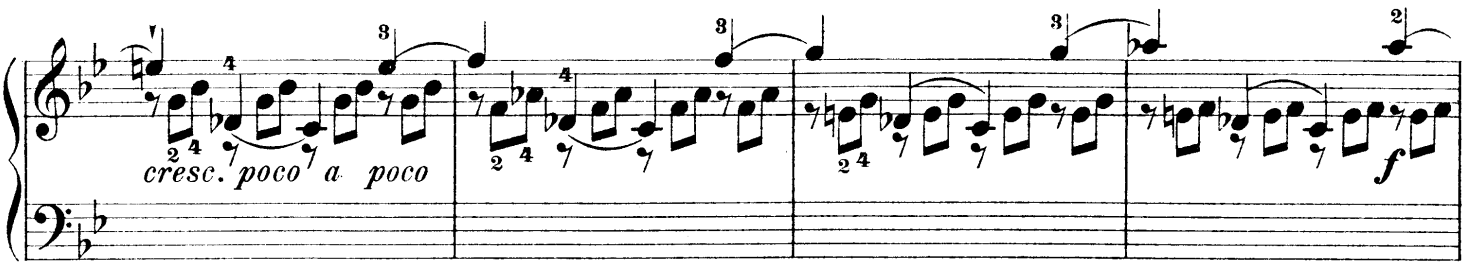

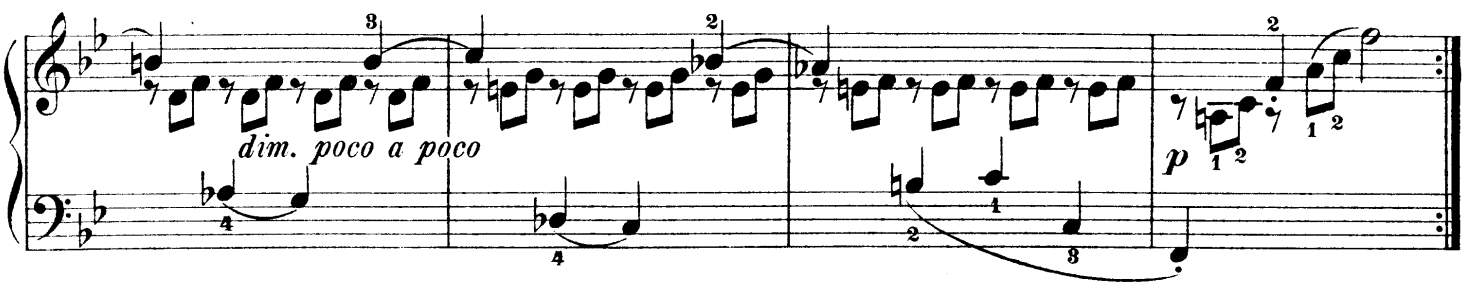

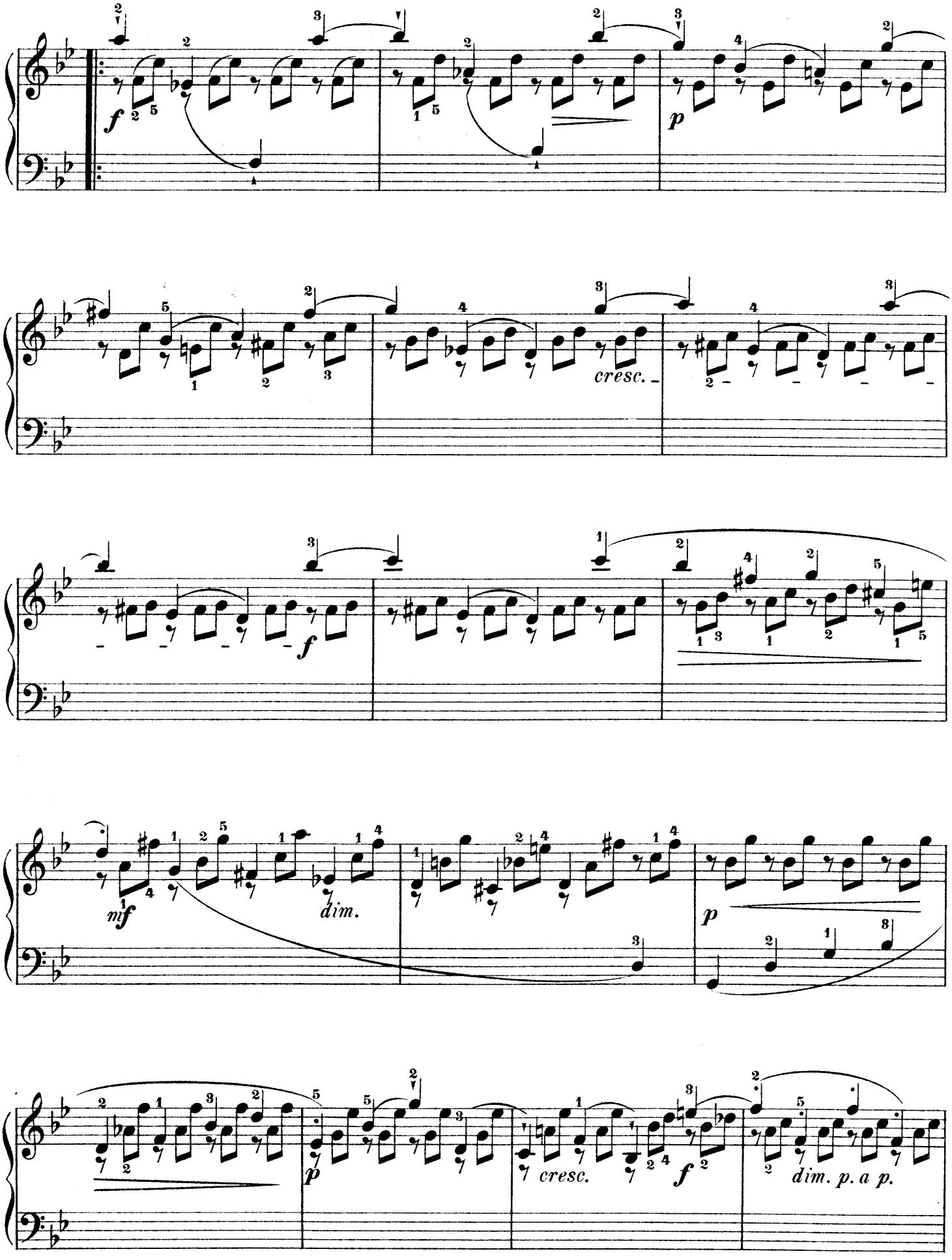
f
p
cresc.
f
mf
dim.
p
cresc.
f
dim. p. a p.

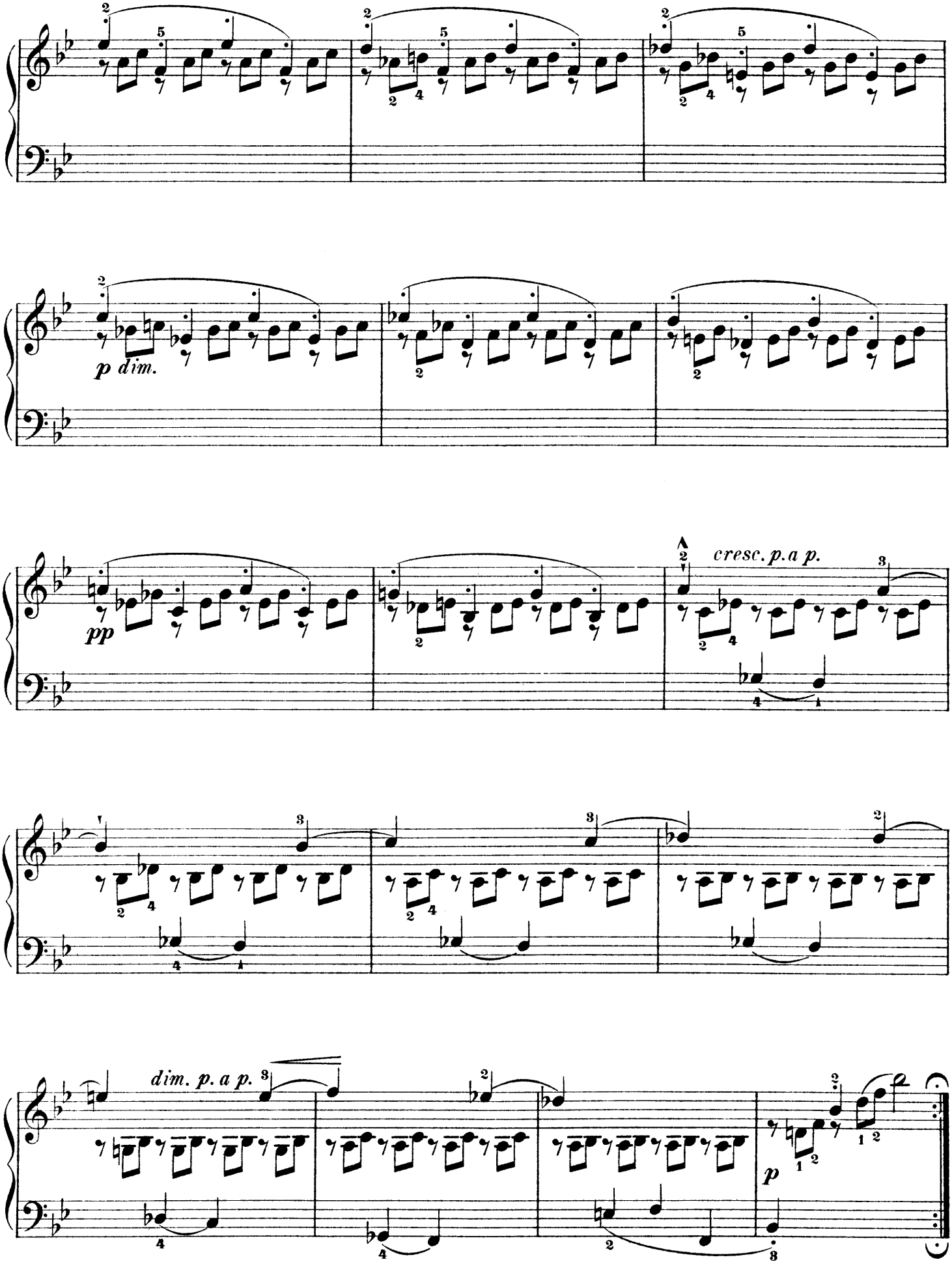
p dim.
pp
cresc. p. a p.
dim. p. a p.
p