

**Jean-Baptiste
Barrière**

Sonate 6

pour

**Violoncelle
et
Basse continue**

herausgegeben

von

Werner Jaksch

Sonate 6

Jean-Baptiste Barrière

Allegro

Violoncello 1

Eleventh staff of music, starting at measure 31. It features a series of eighth notes with slurs and accents.

32

33

34

37

40

43

46

50

54

58

61

Largo

5

9

13

17

22

26

30

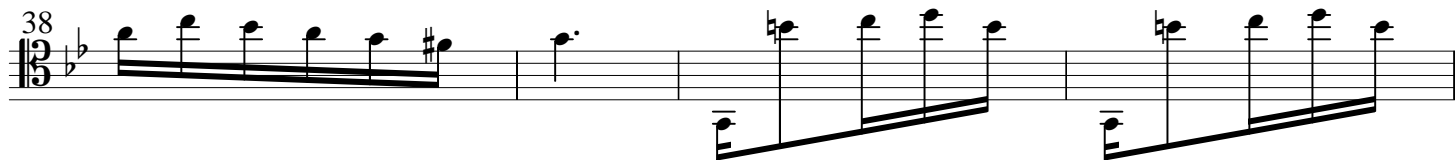
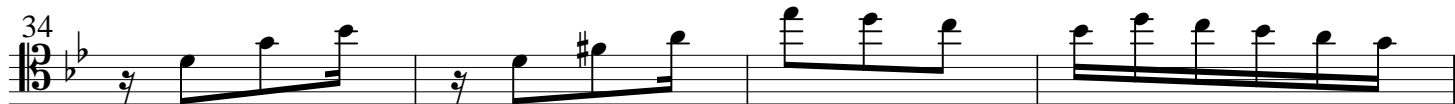

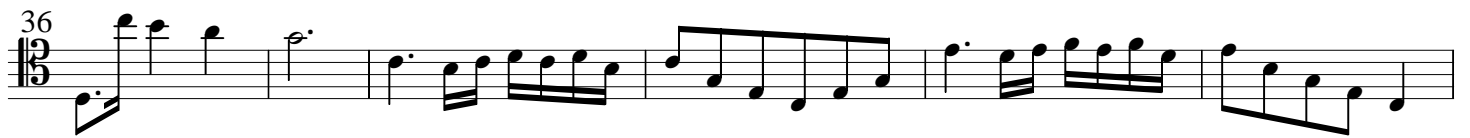
Allegro

102

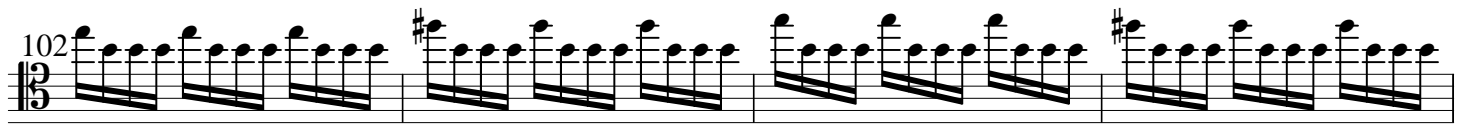

106

110

114

124

130

137

149

157

