A M. Nicolas Kondratieff
[М. Кондратьеву]

№ 1

RÊVERIE DU SOIR

[Вечерние грёзы]

Соч. 19, № 1 [1873 г.]

Andante espressivo

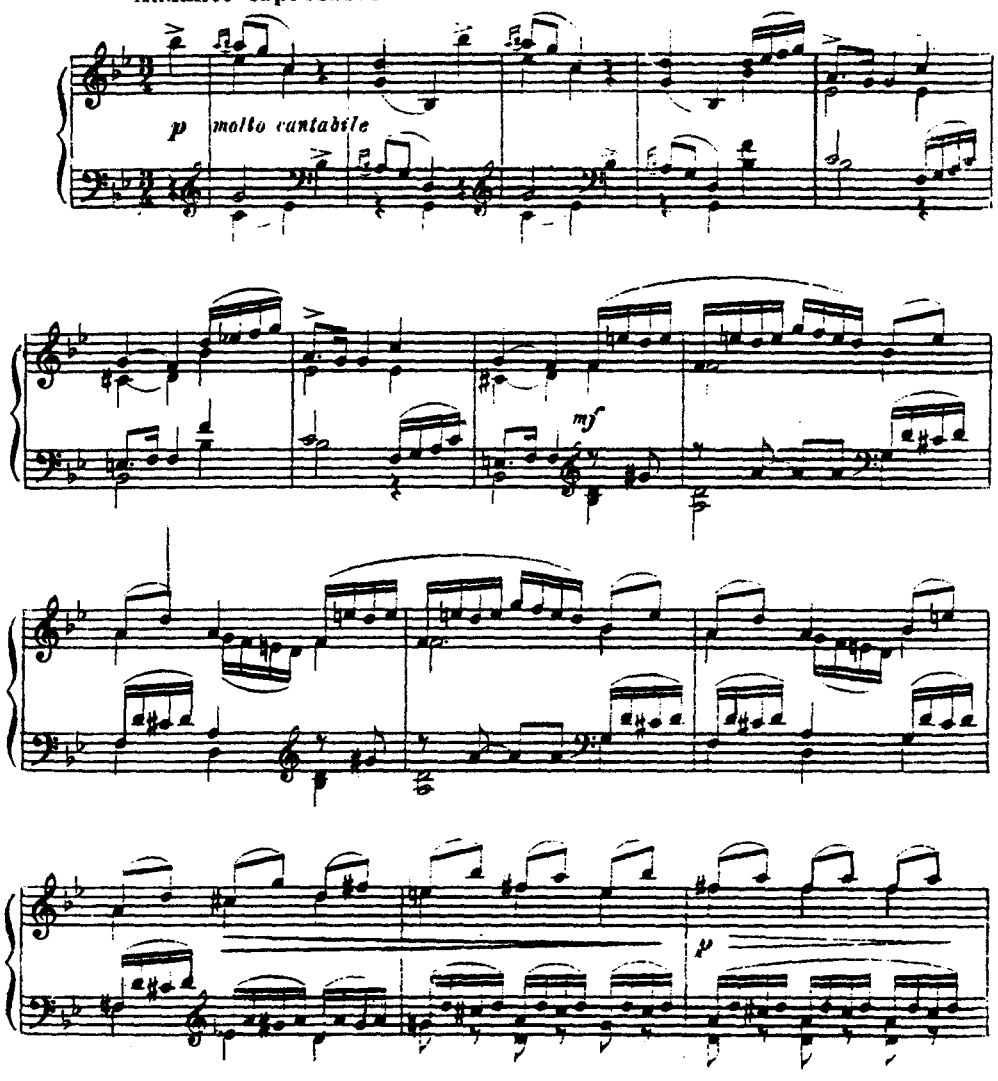

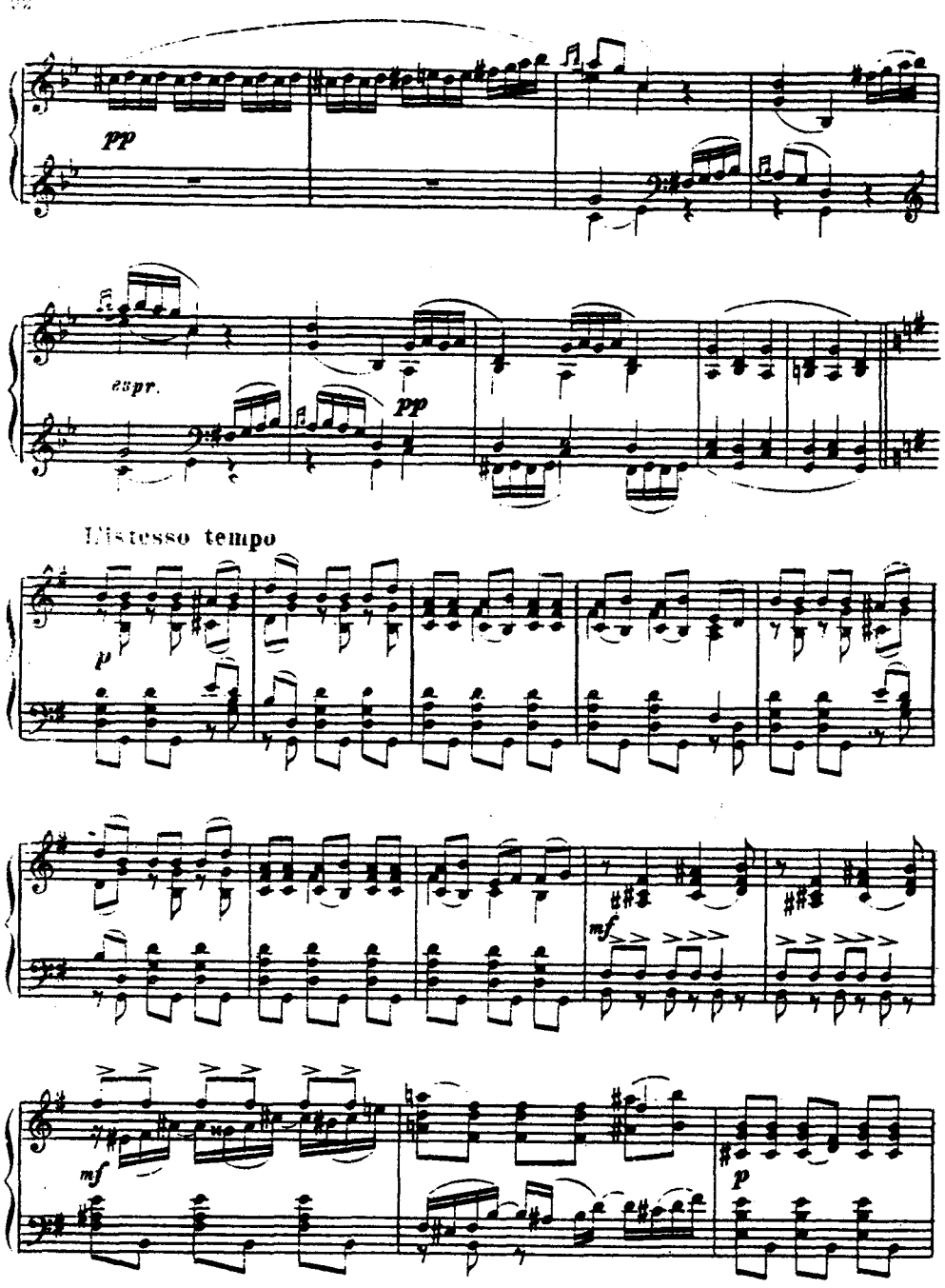
pp
espr.
pp
L'istesso tempo
p
mf
mf
p

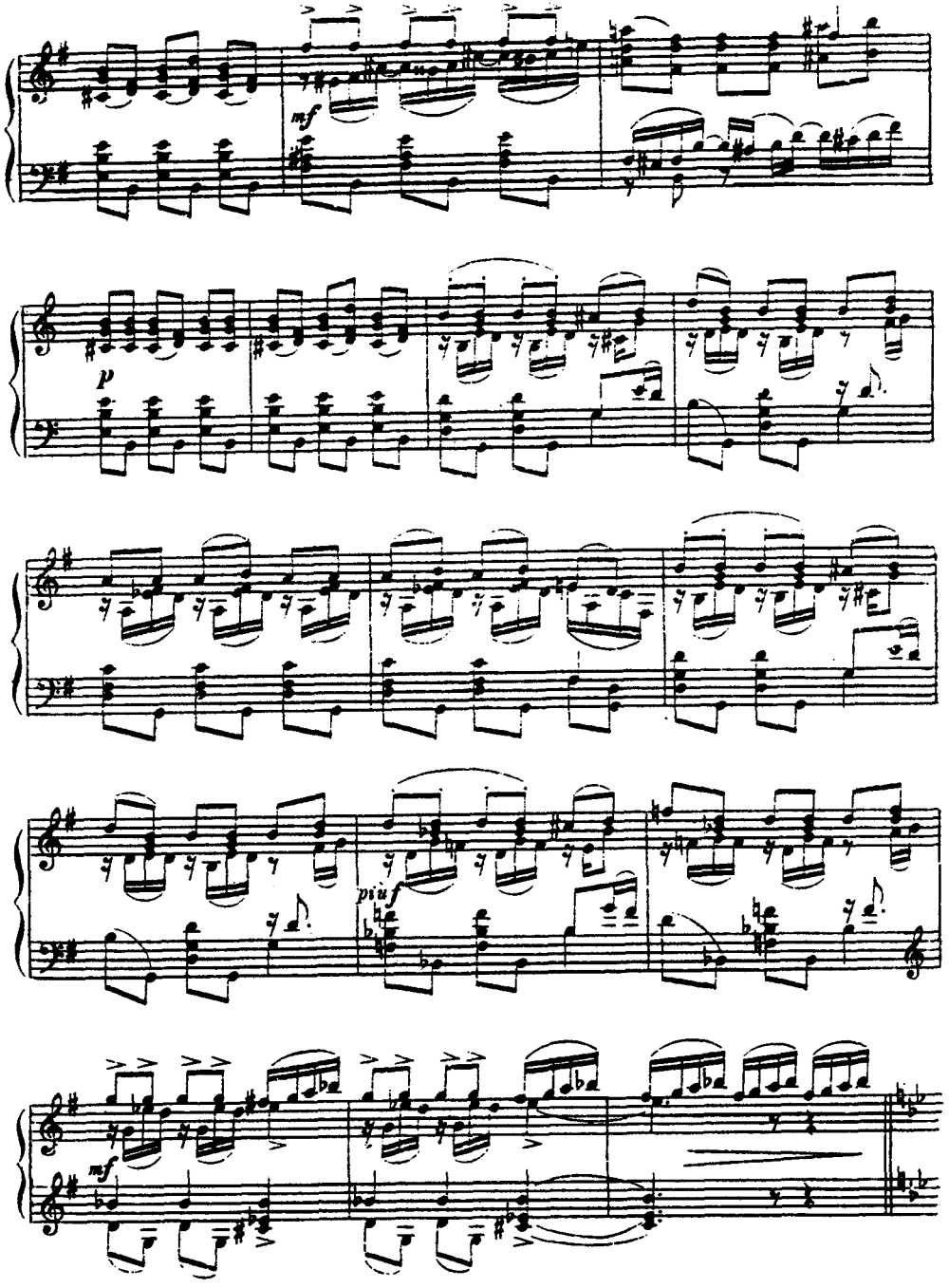
mf
p
più f
mf

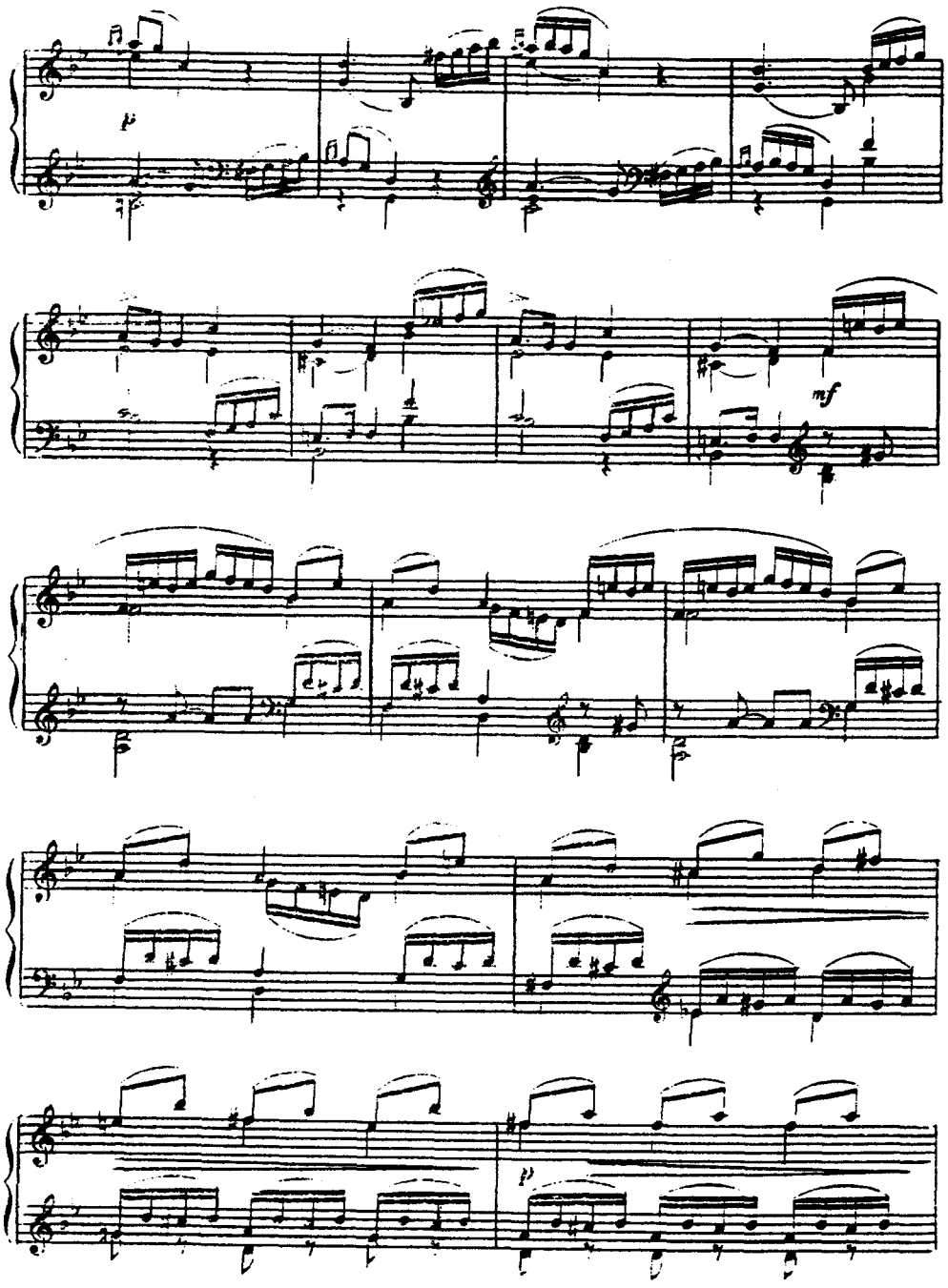
p
mf
p

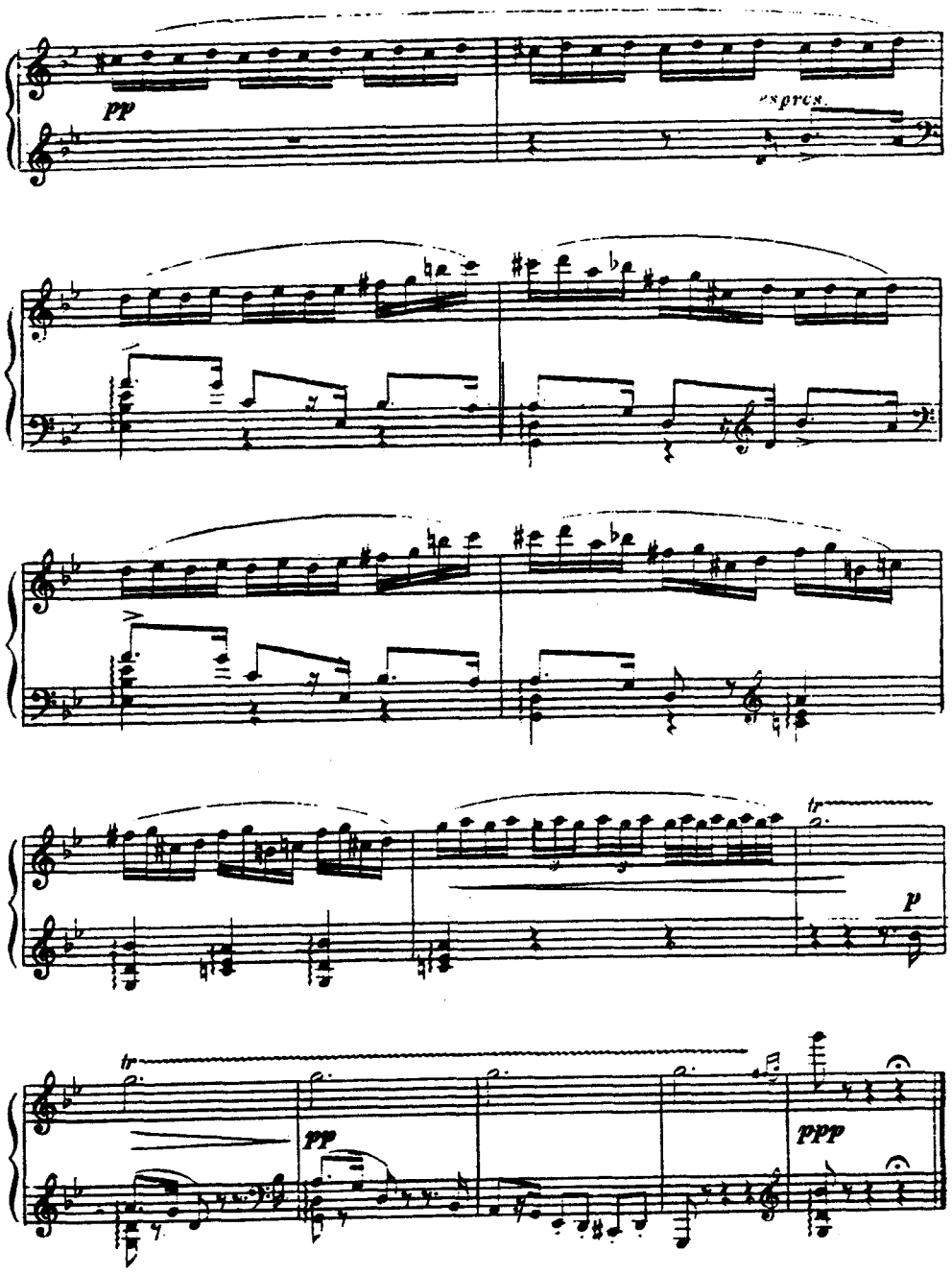
pp
espress.
tr
p
tr
pp
ppp

A Mlle Véra Timanoff
[В. Тимановой]

№ 2
SCHERZO HUMORISTIQUE
[Юмористическое скерцо]

Соч. 19, № 2 [1873 г.]

Allegro vivacissimo

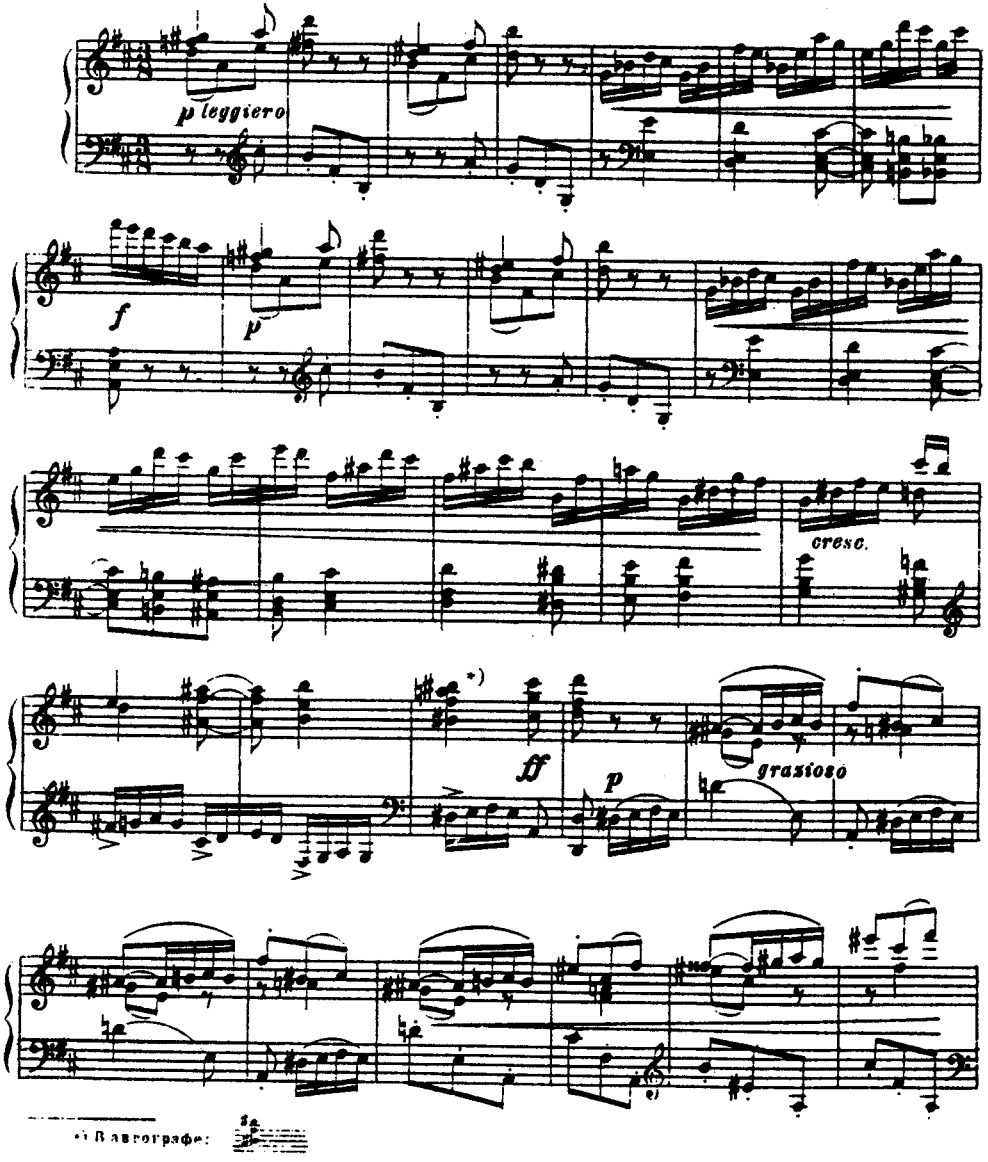

*) В автографе:

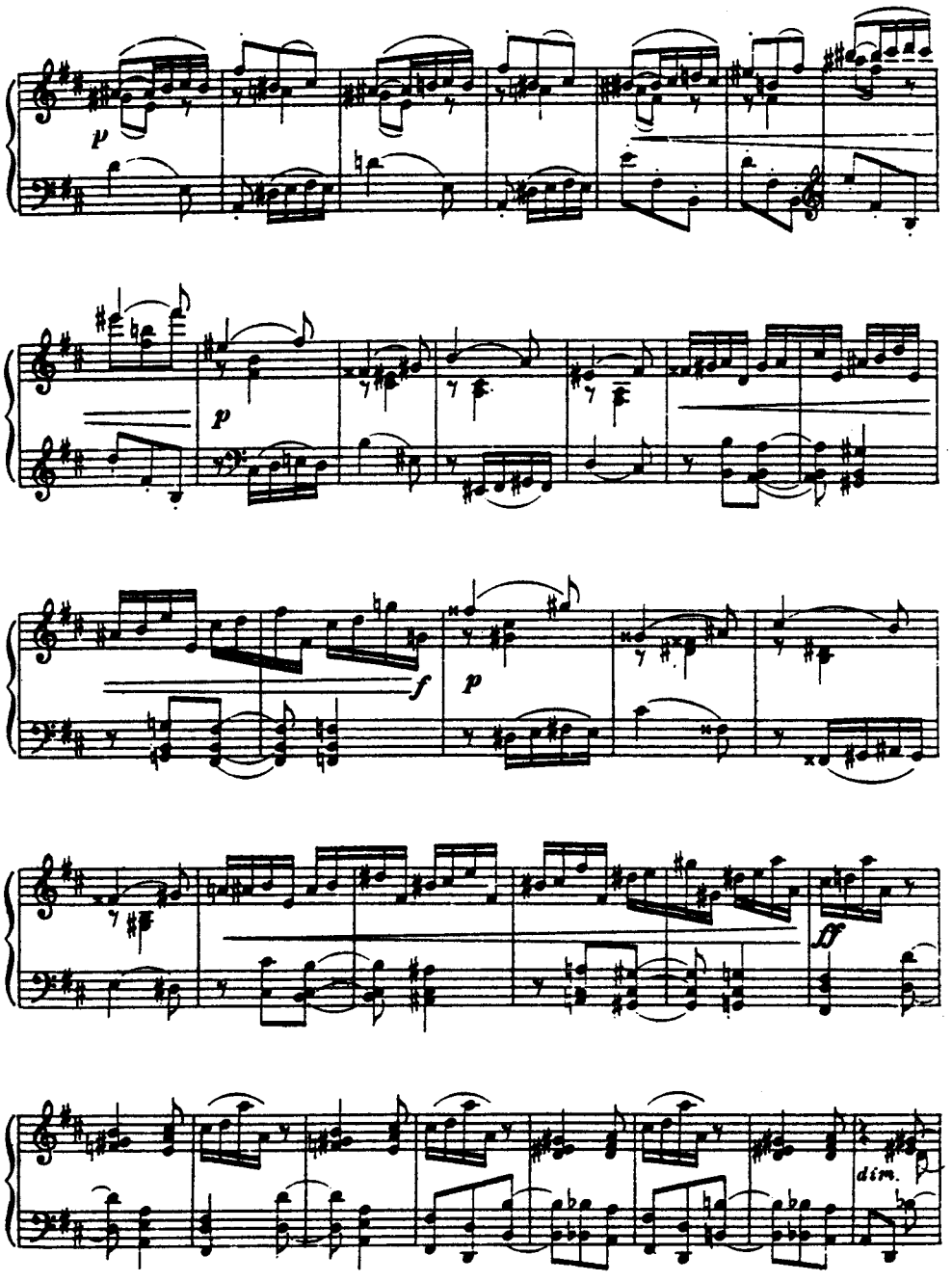

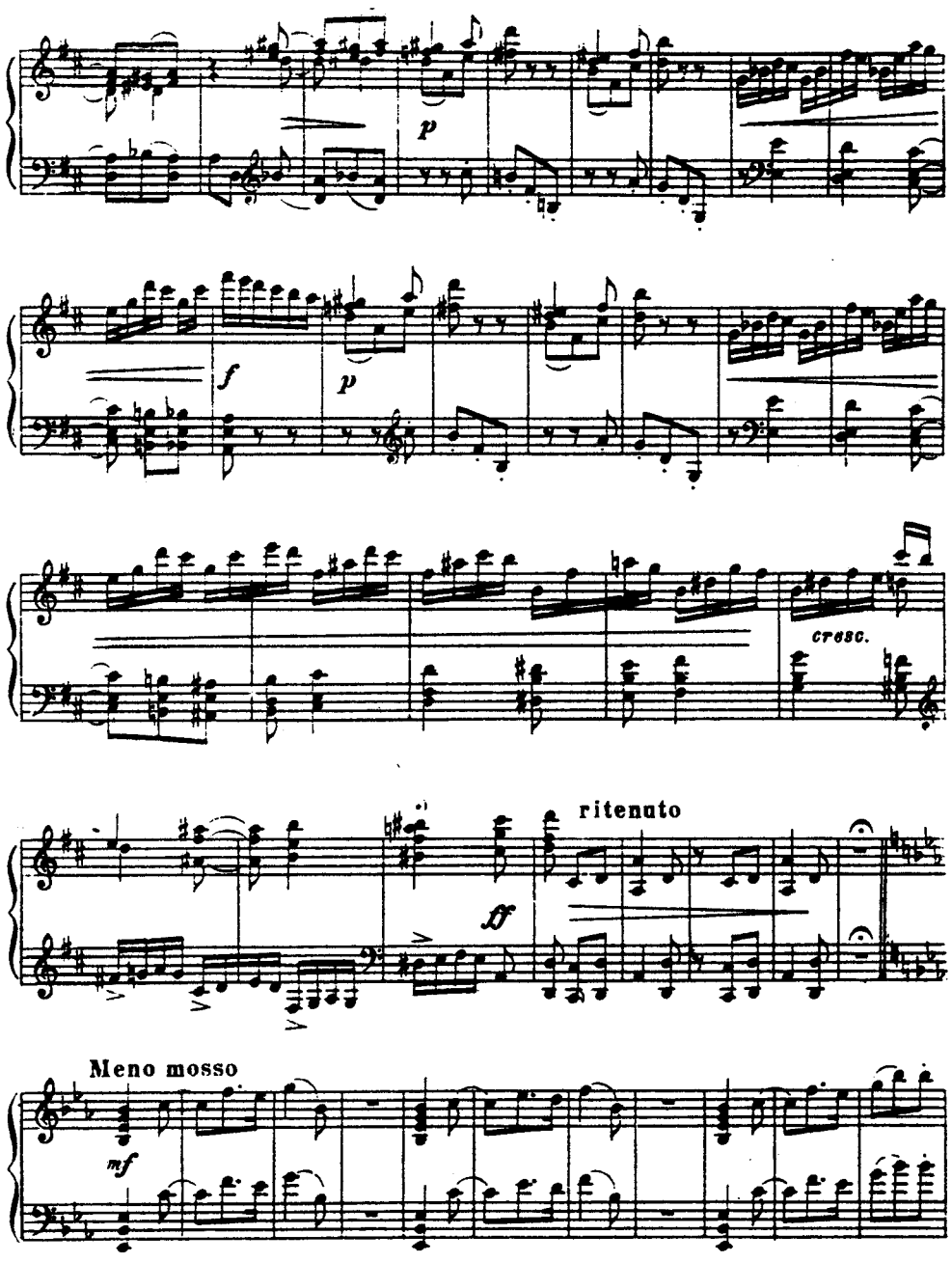

[1] См. прим. на стр. 96.

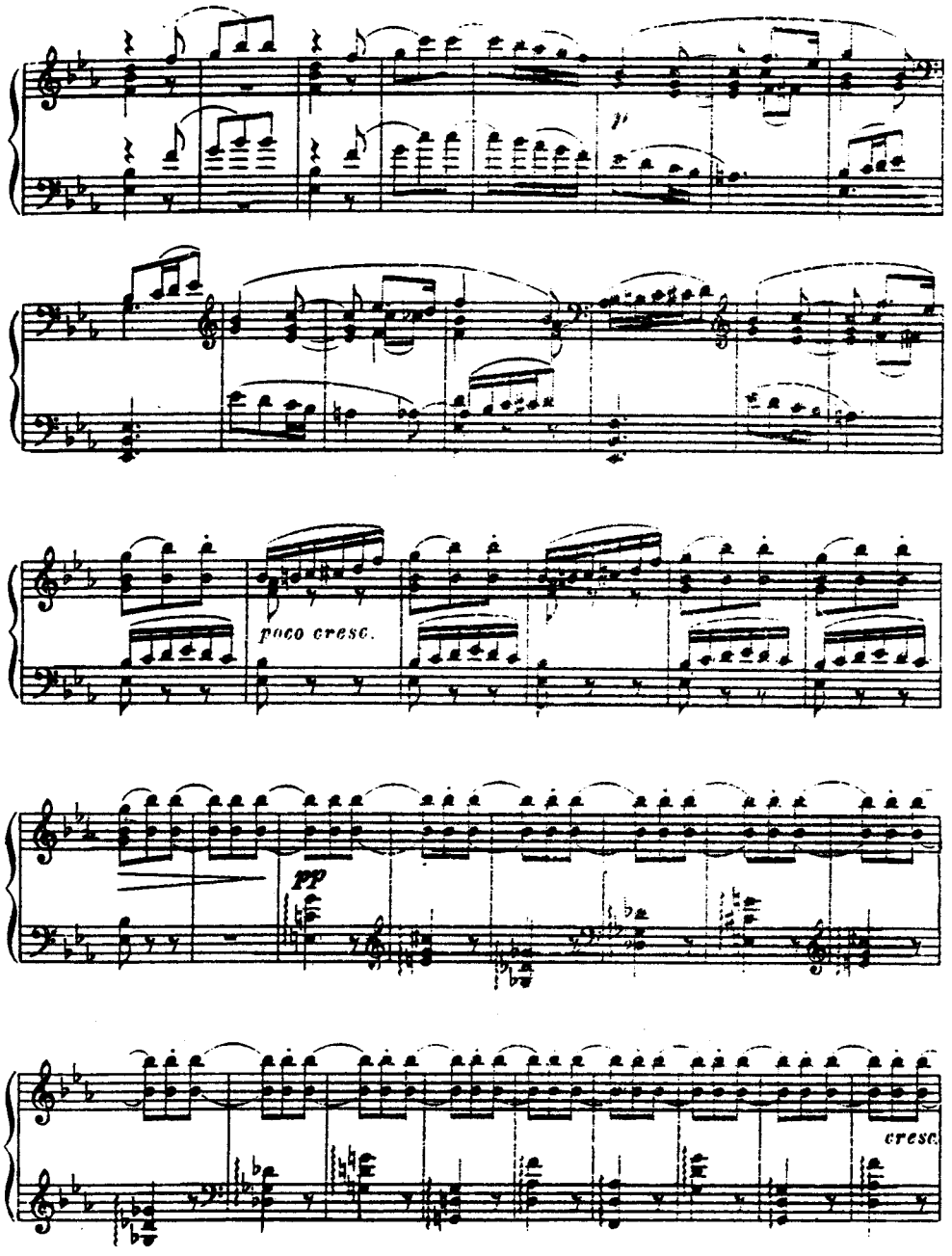

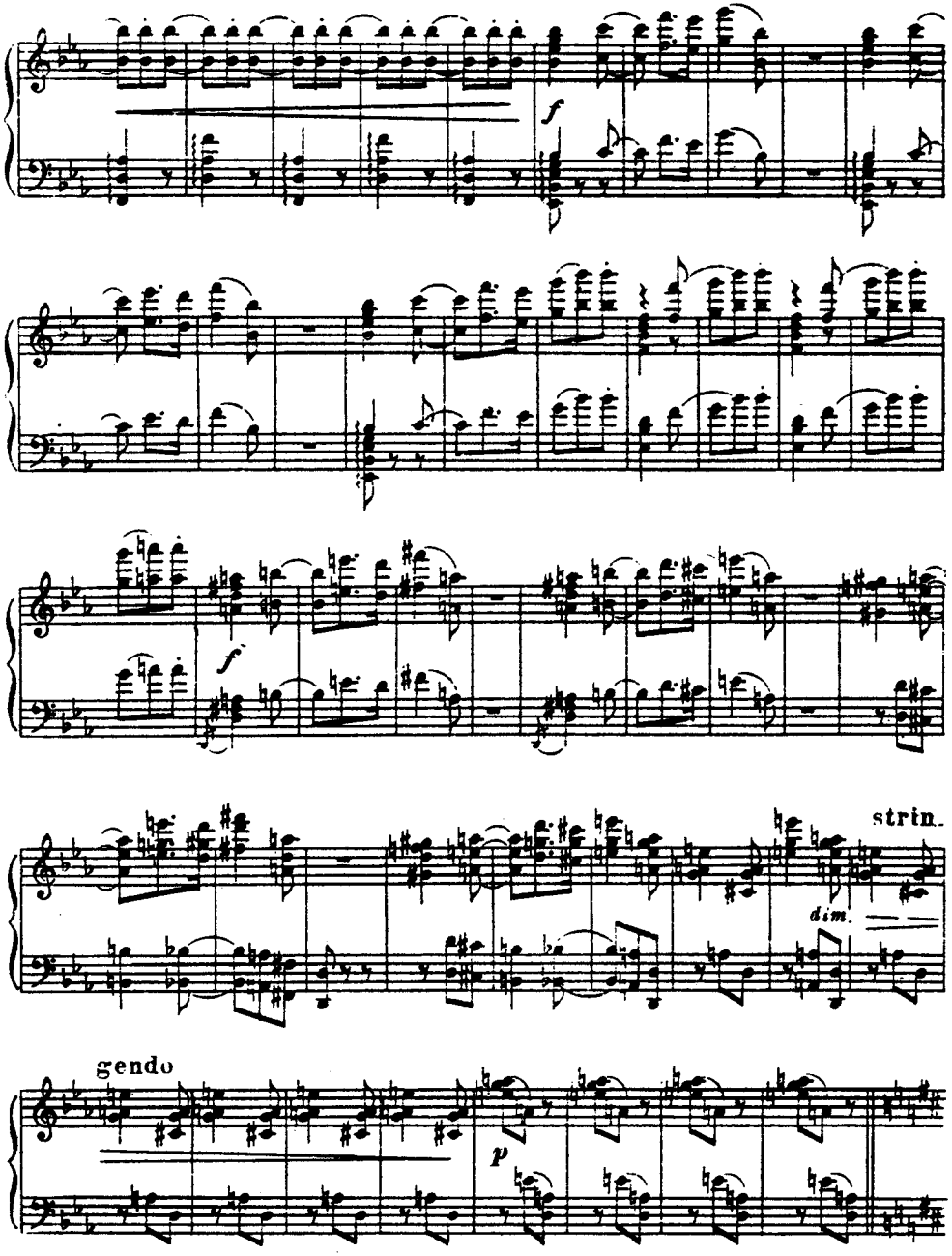

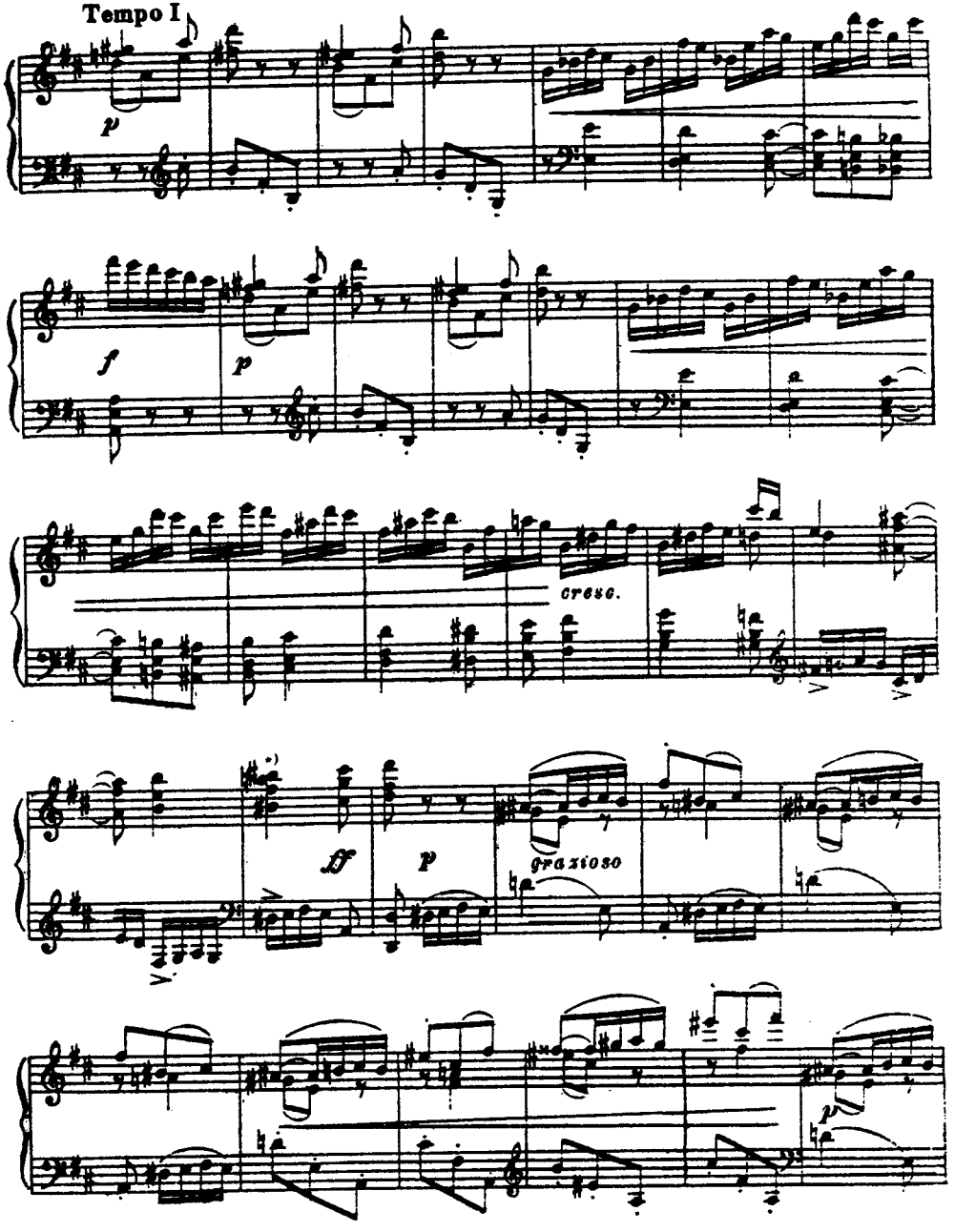

*) См. прим. на стр. 96.

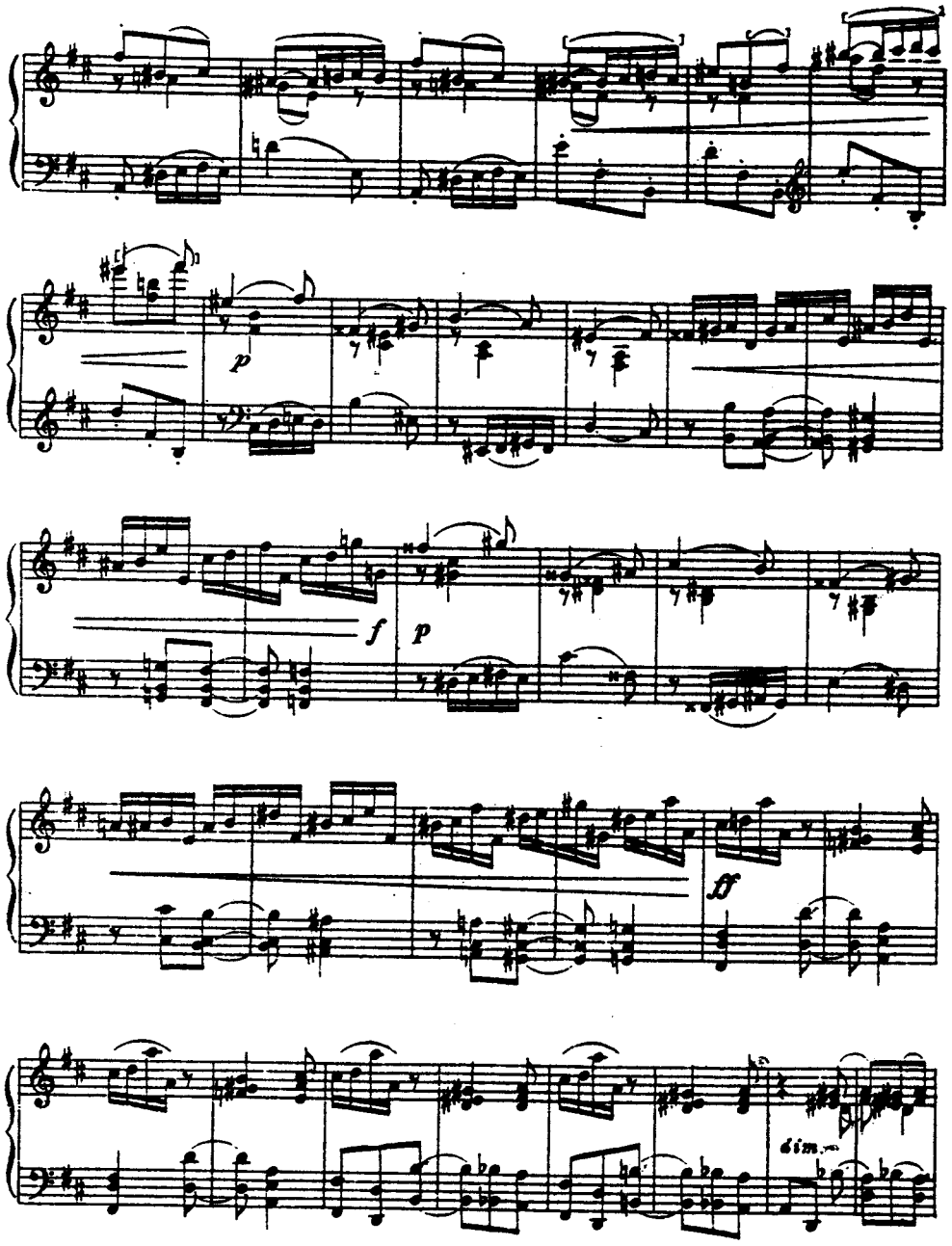

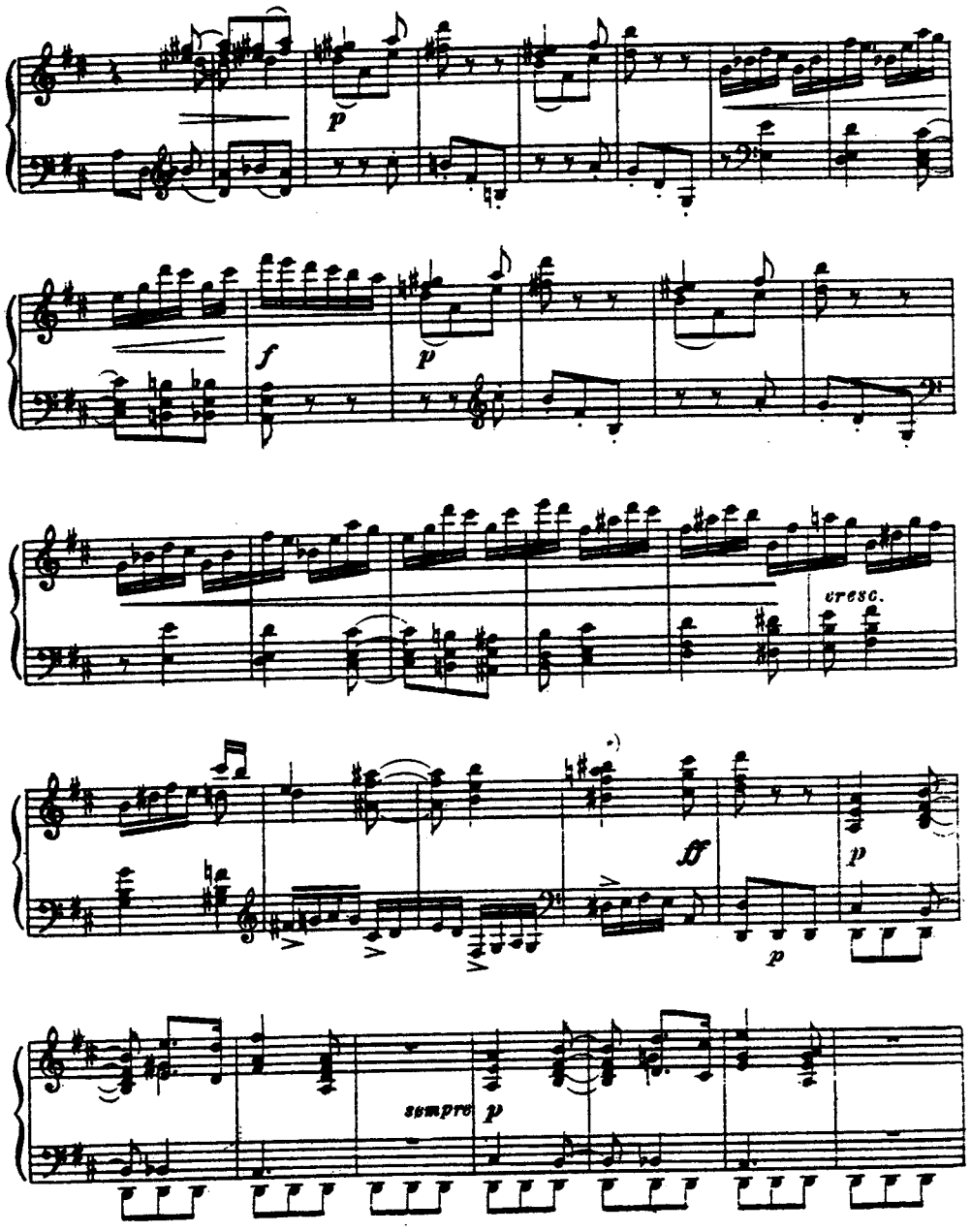

*) См. прим. на стр. 96.

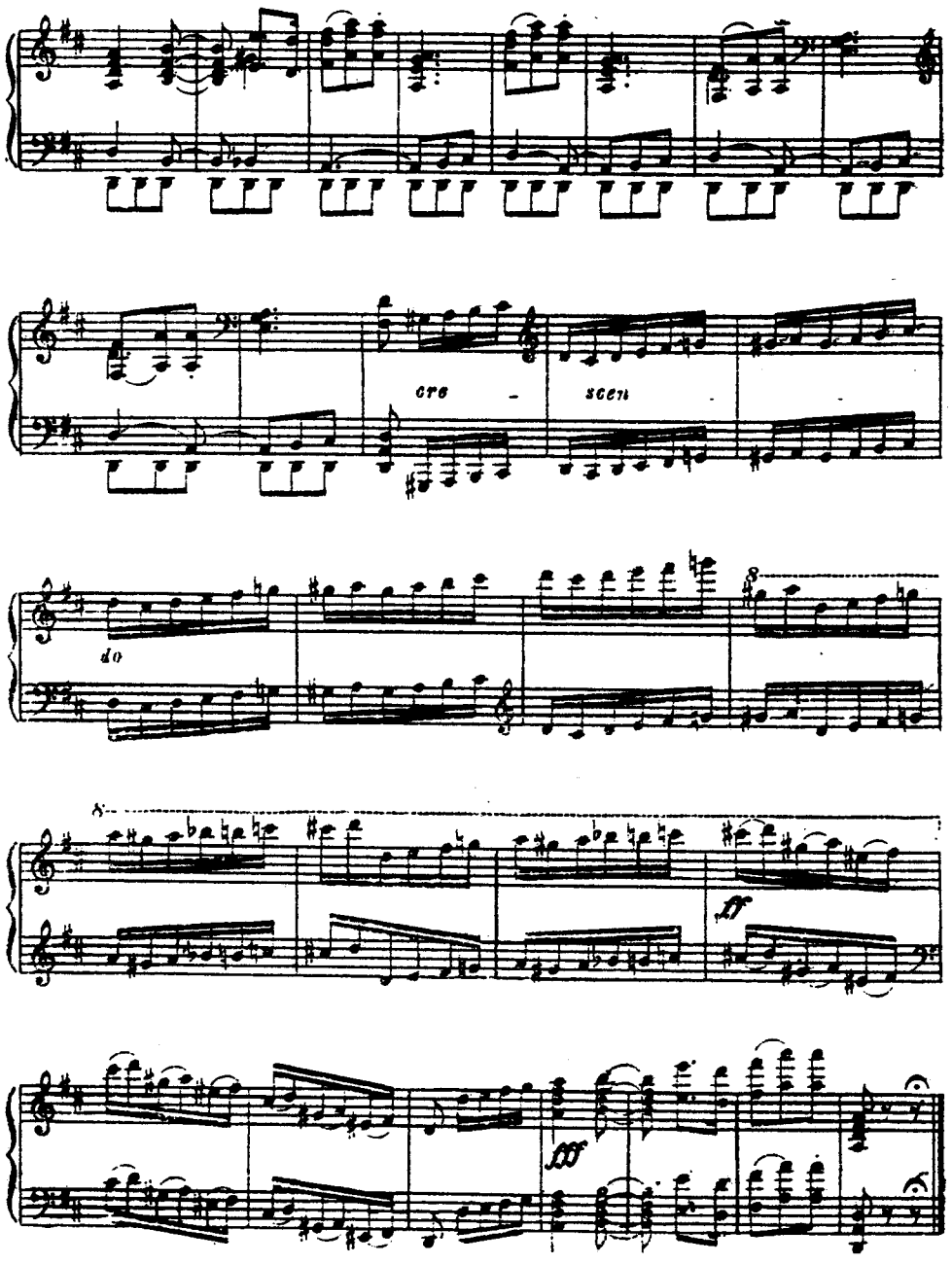

A Mein Annette Avramow

[А. Аврамовой]

№ 3

FEUILLET D'ALBUM.

[Листок из альбома]

Соч. 19, № 3 (1873 г.)

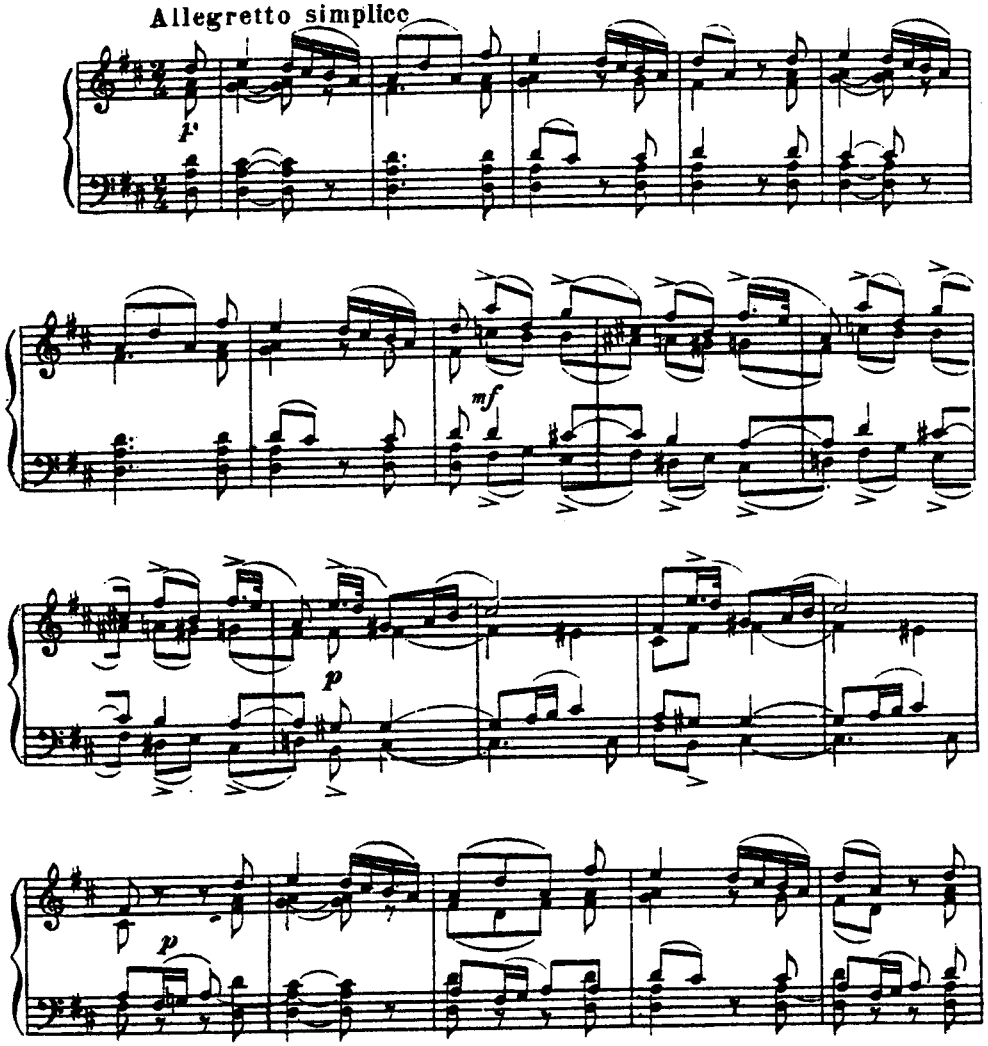

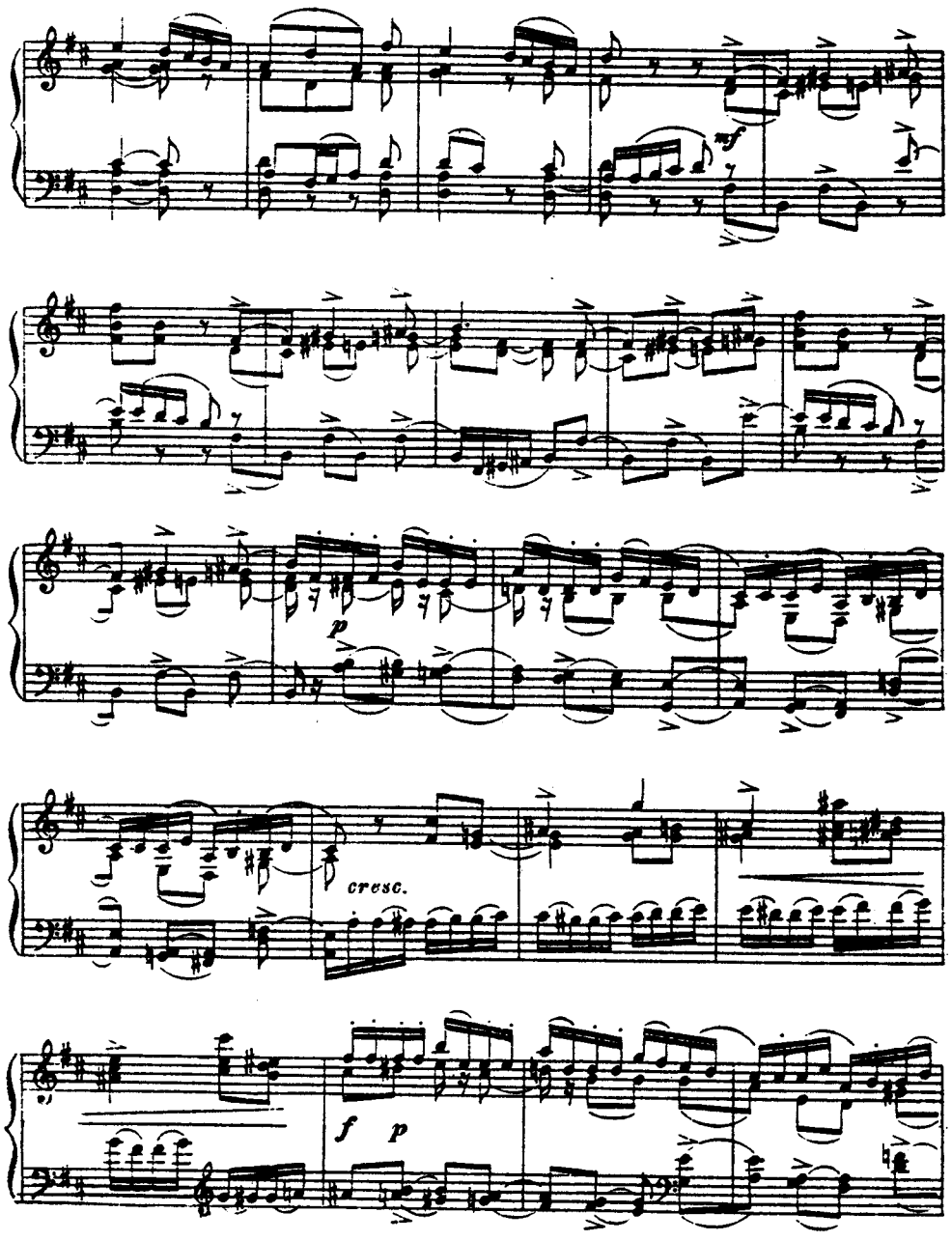
mf
p
cresc.
f
p

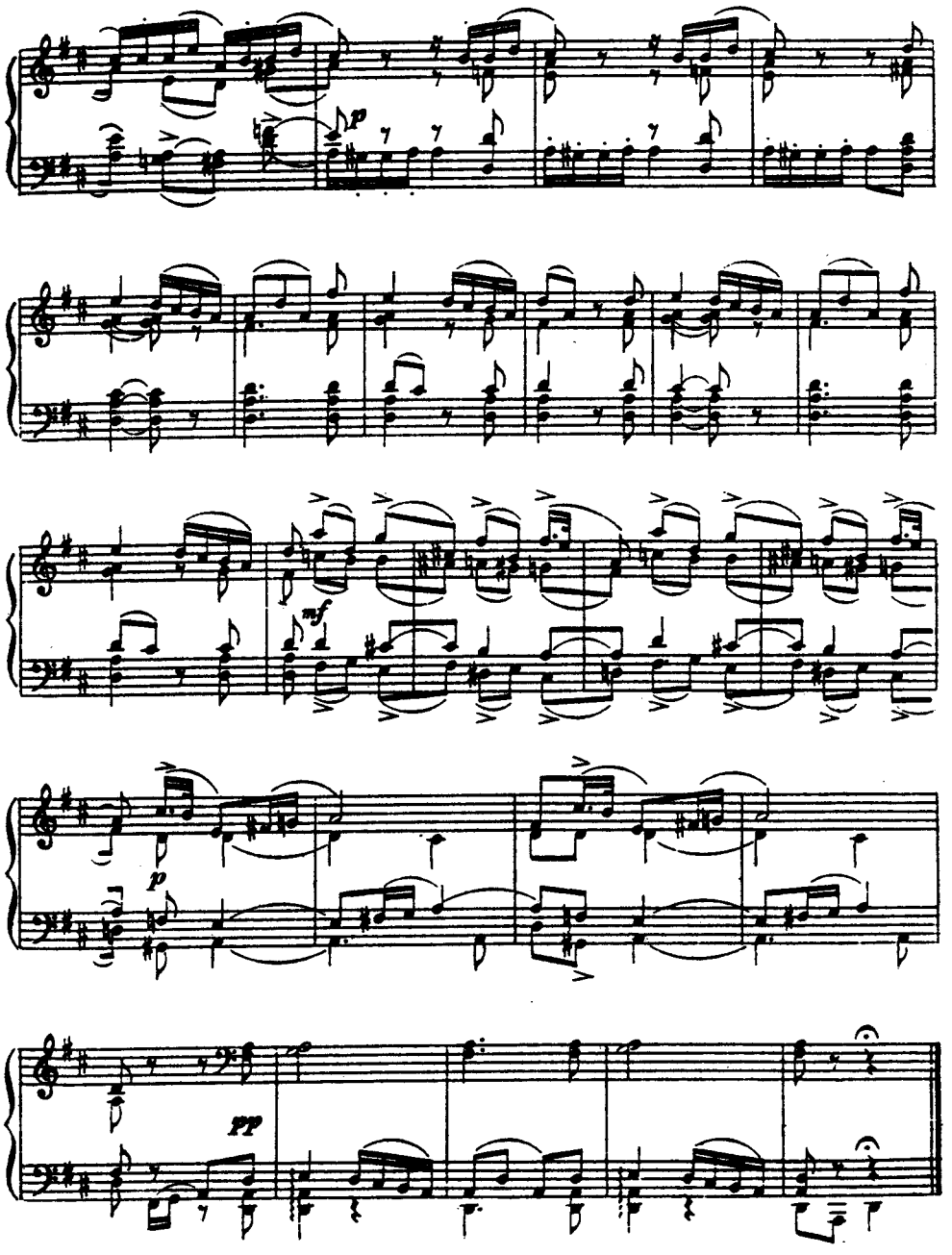
p
mf
p
pp

A Mlle Terminsky.
[М. Терминской]

№ 4

NOCTURNE.

[Ноктюрн]

Соч. 19, № 4 [1873 г.]

Andante sentimentale

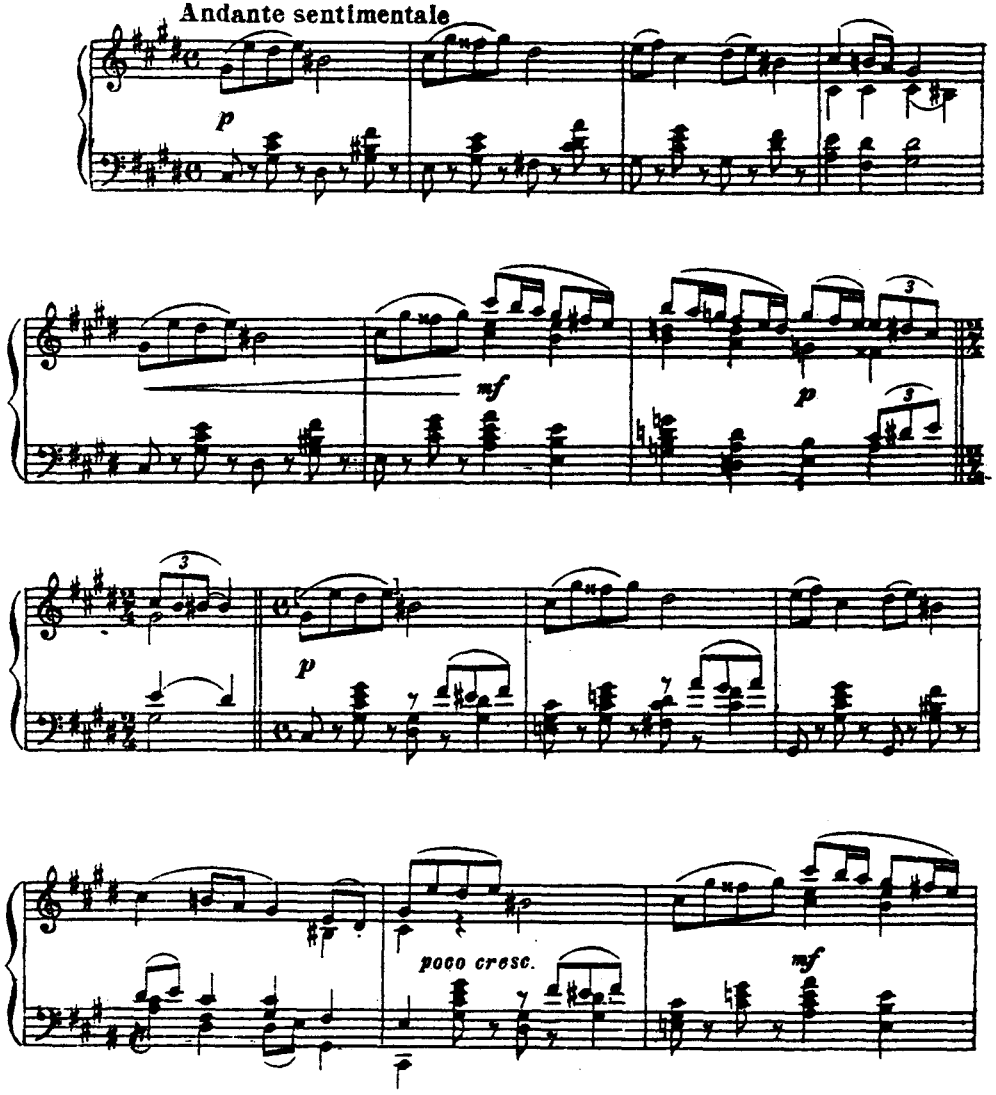

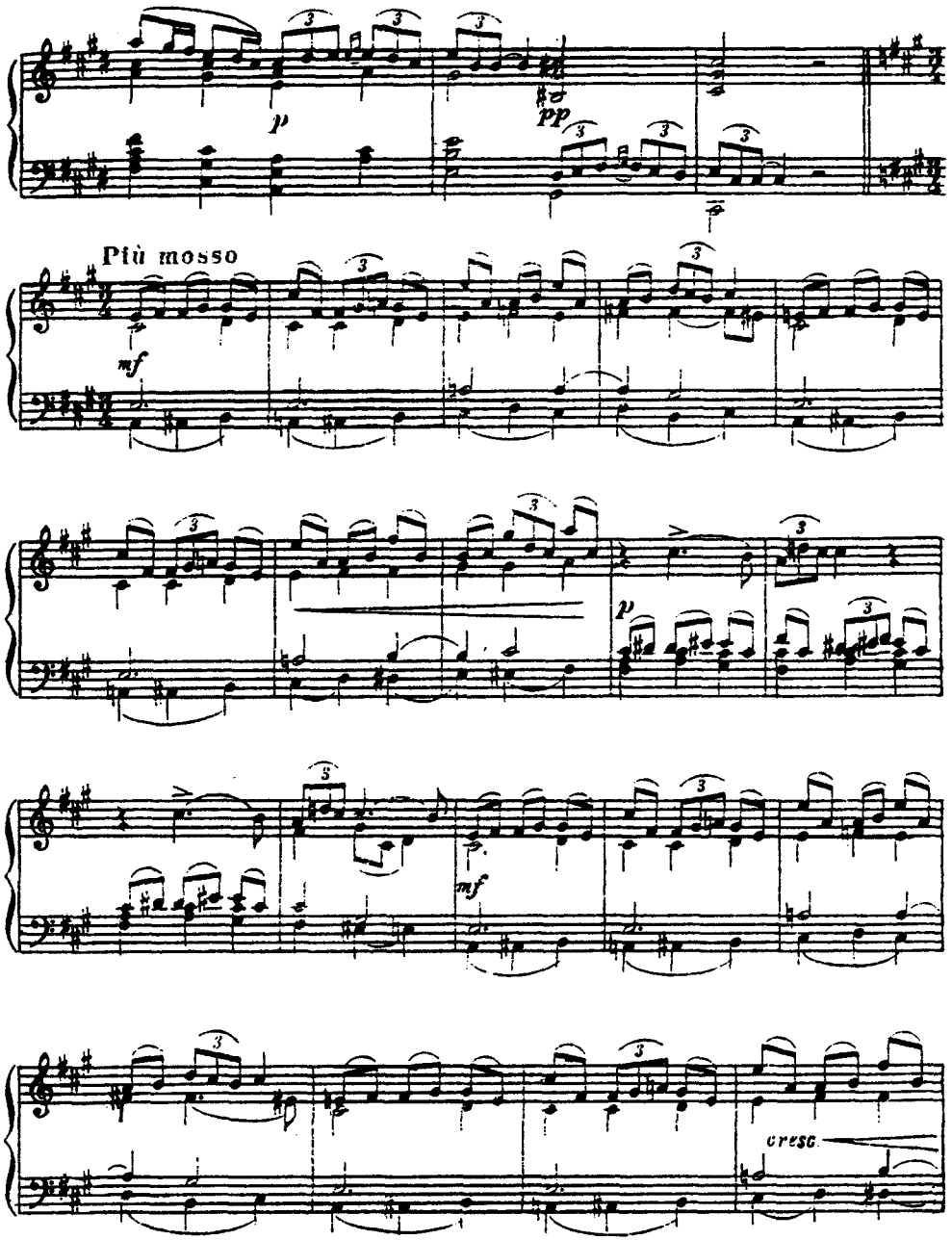

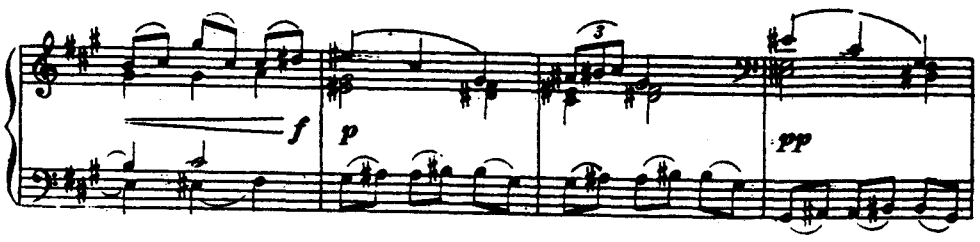
f
p
pp

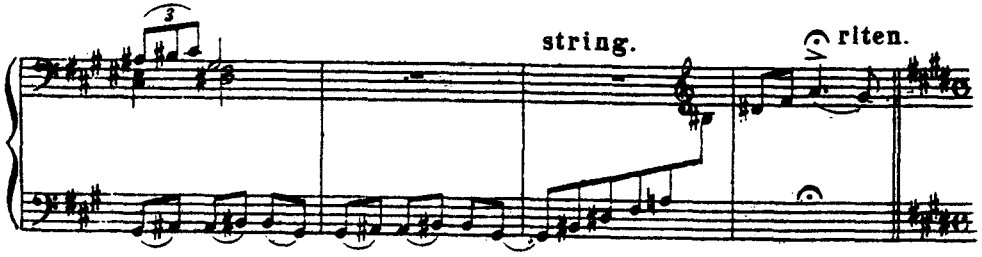
string.
riten.

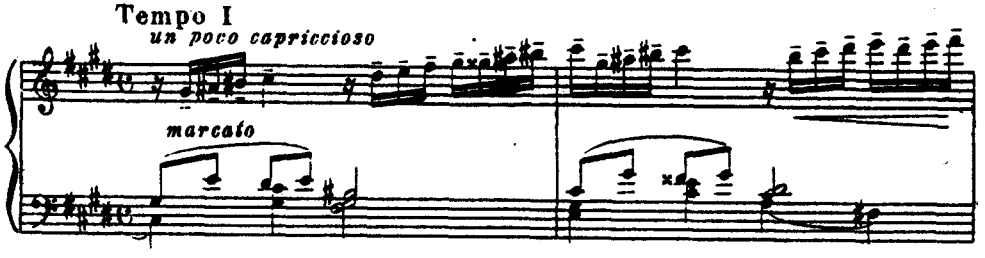
Tempo I
un poco capriccioso
marcato

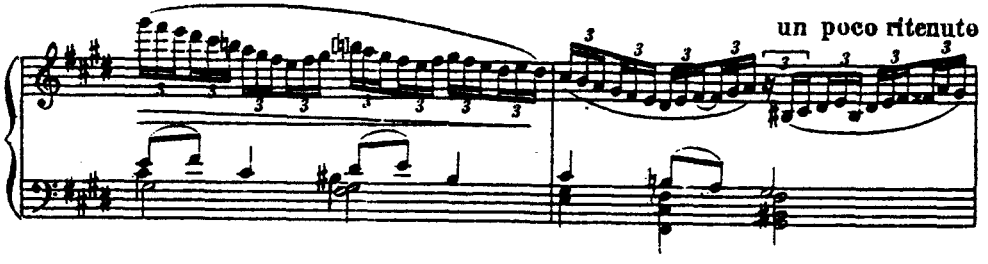
un poco ritenuto

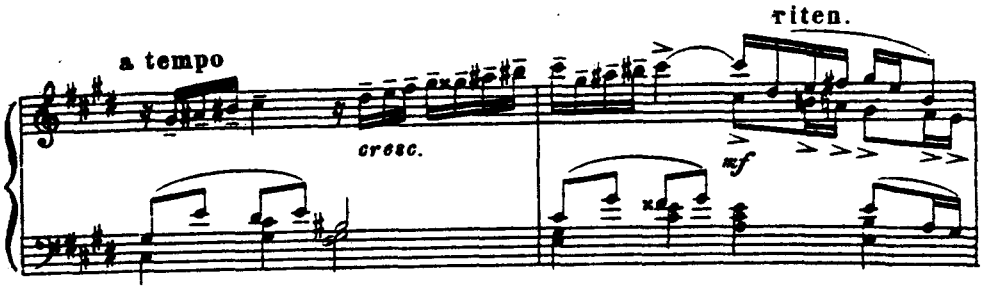
riten.
a tempo
cresc.
mf

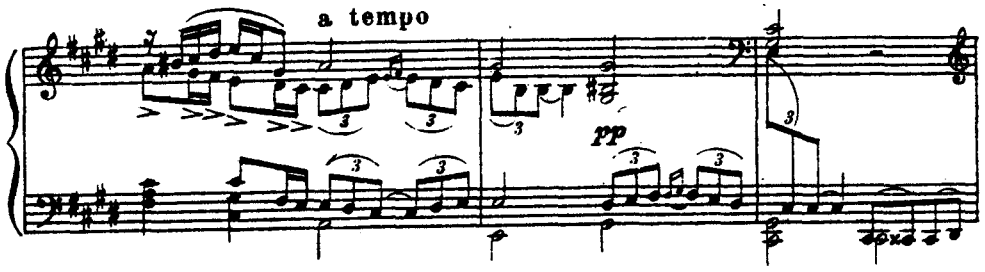
a tempo
pp

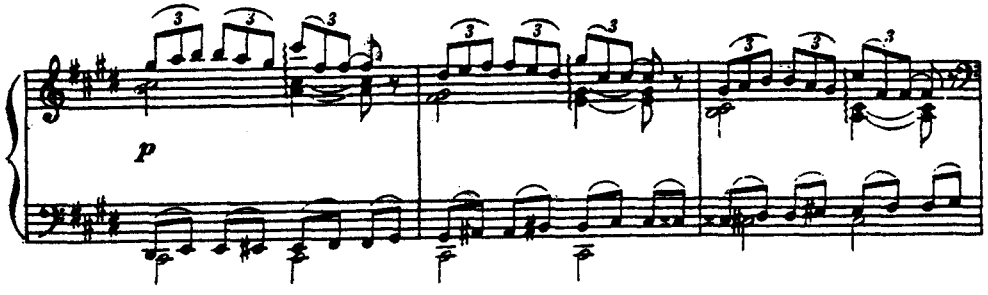
p

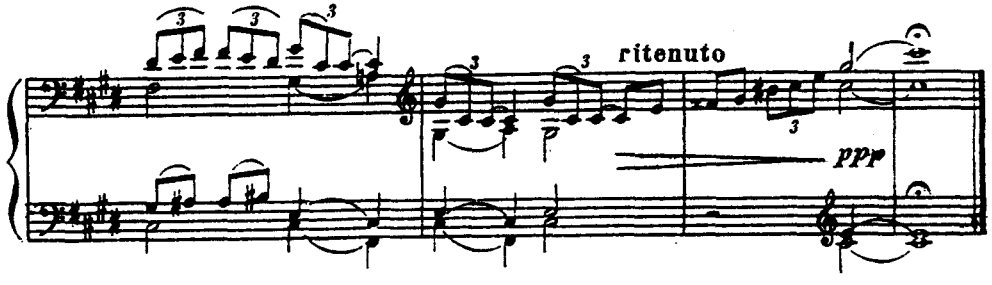
ritenuto
ppp

A Mr Edouard Langer.
[Э. Лангеру]

№ 5

CAPRICCIOSO

[Каприччио]

Соч. 19, № 5 [1873 г.]

Allegretto simplice

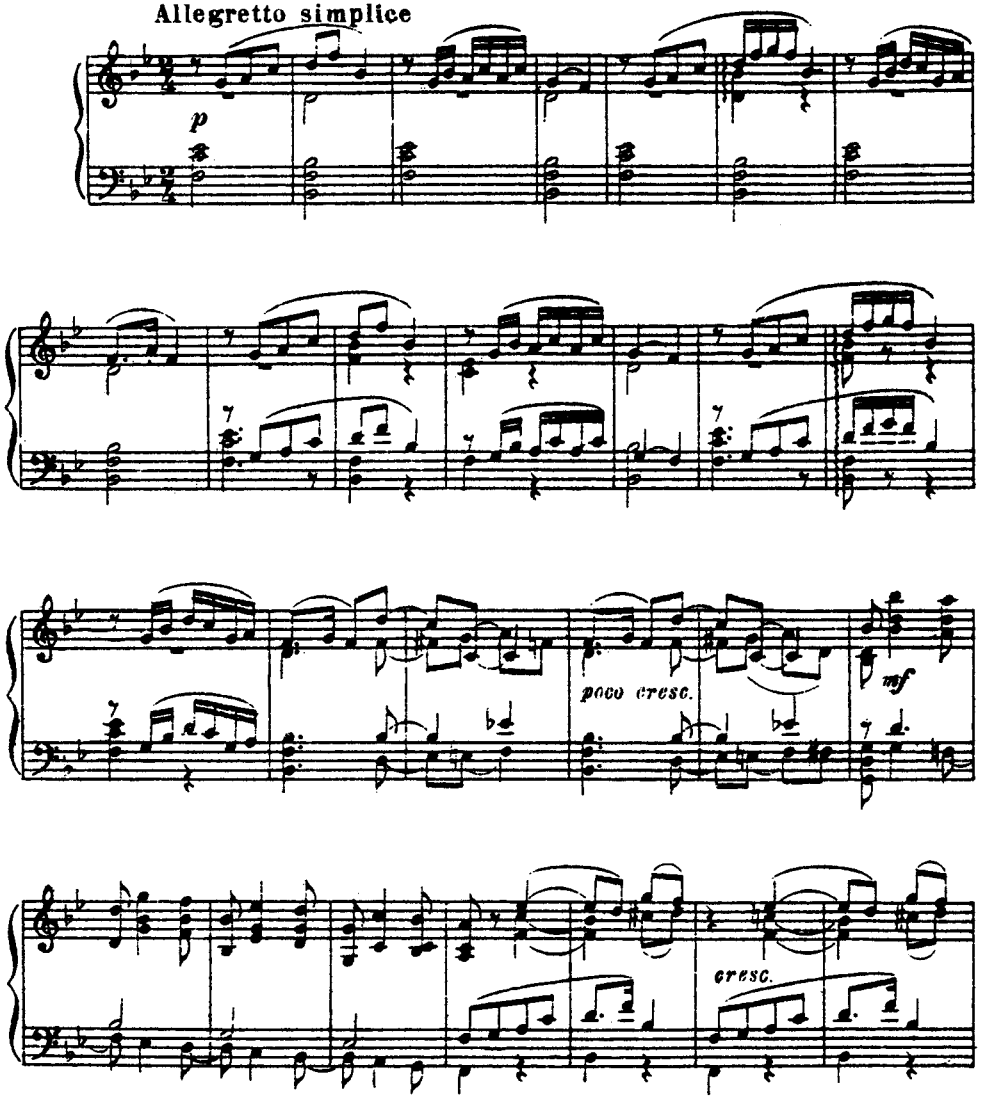

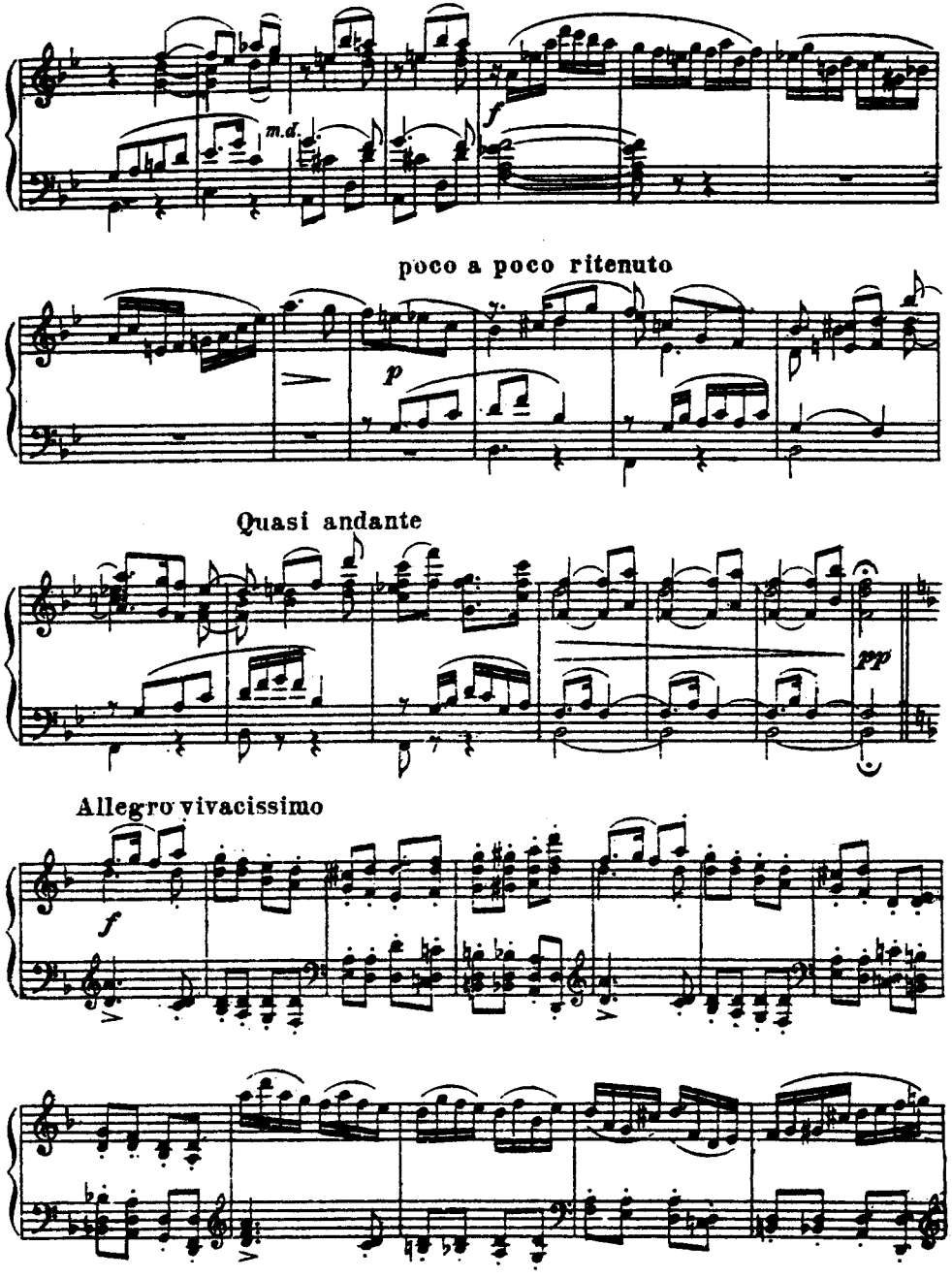

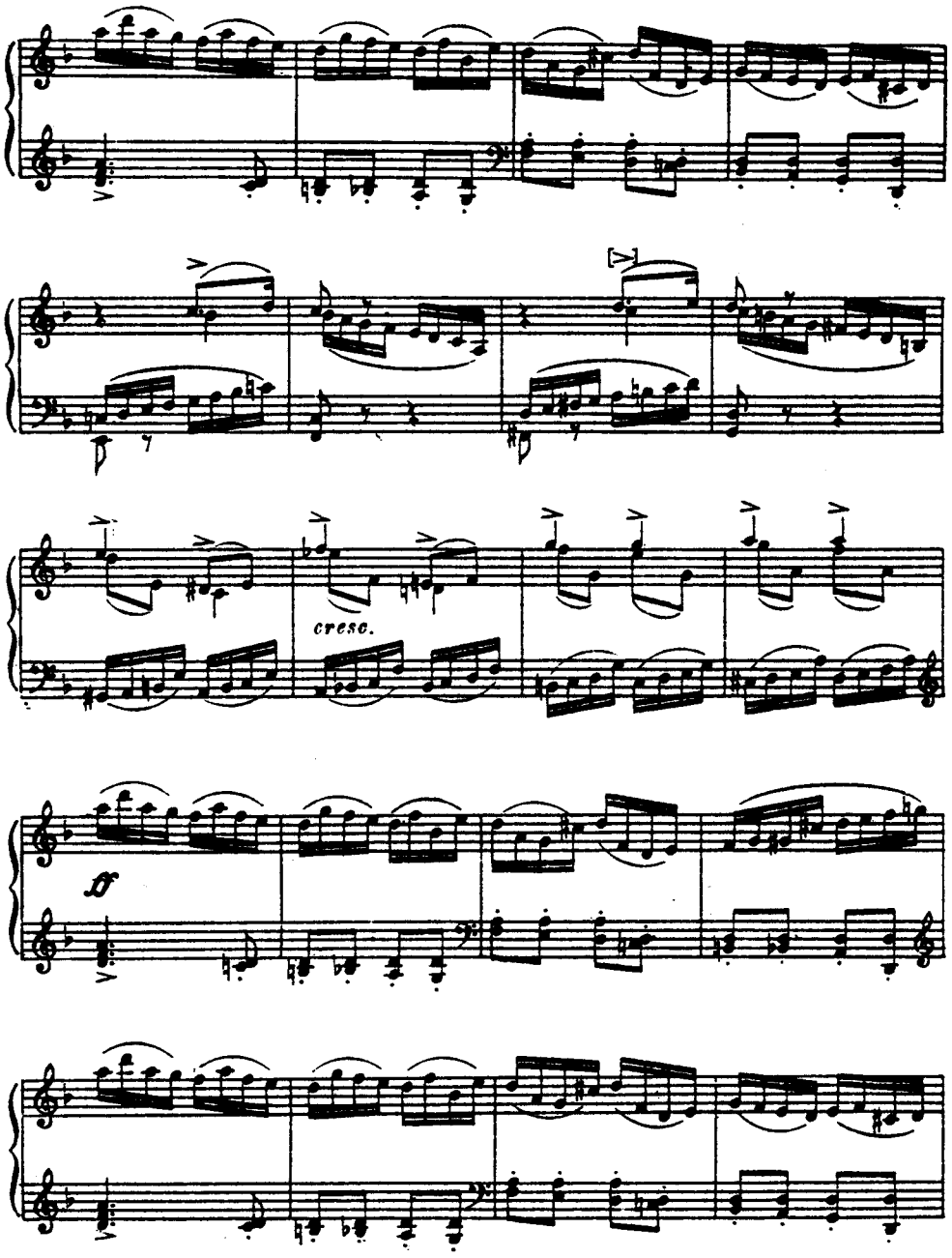
cresc.
ff

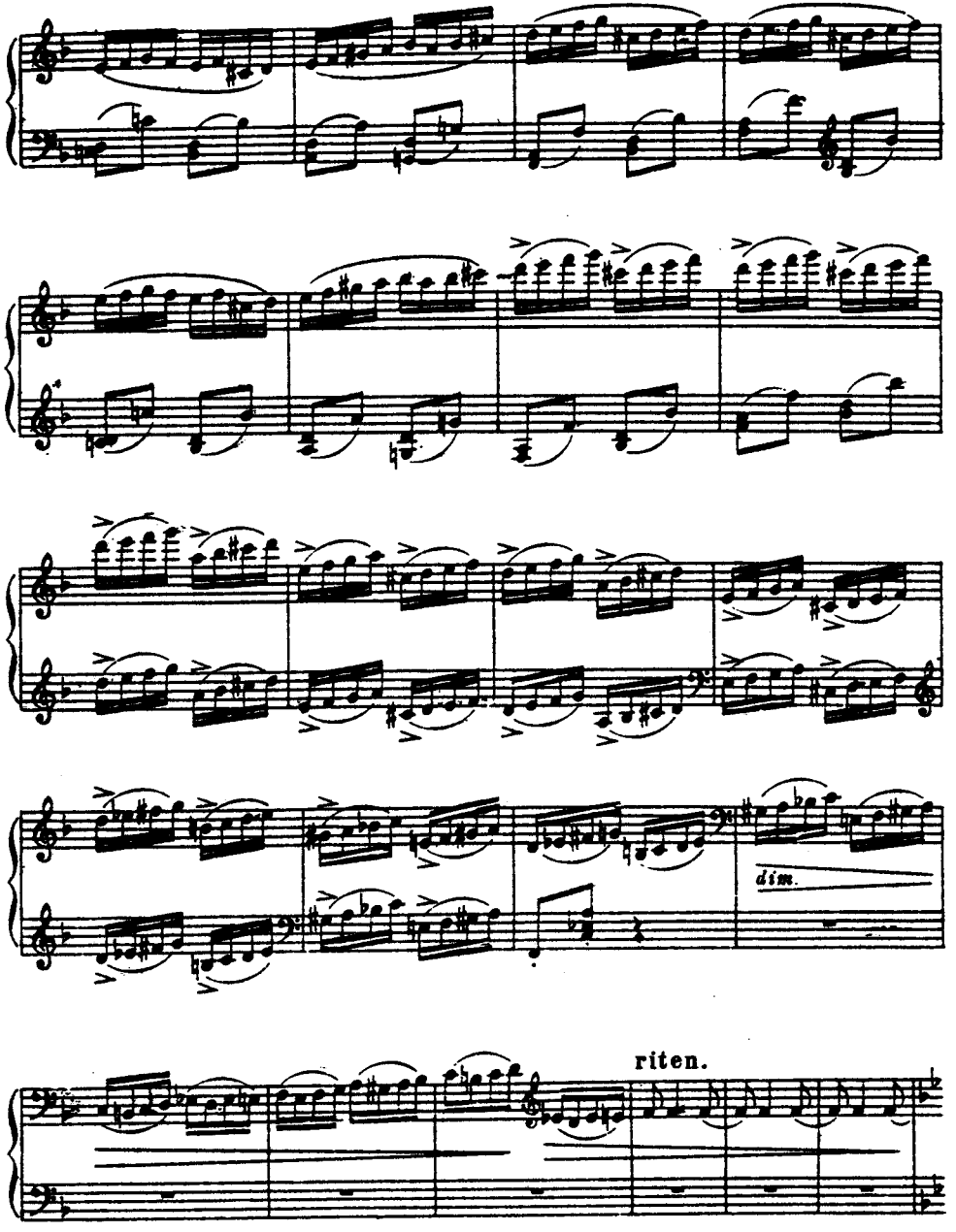
dim.
riten.

Tempo I

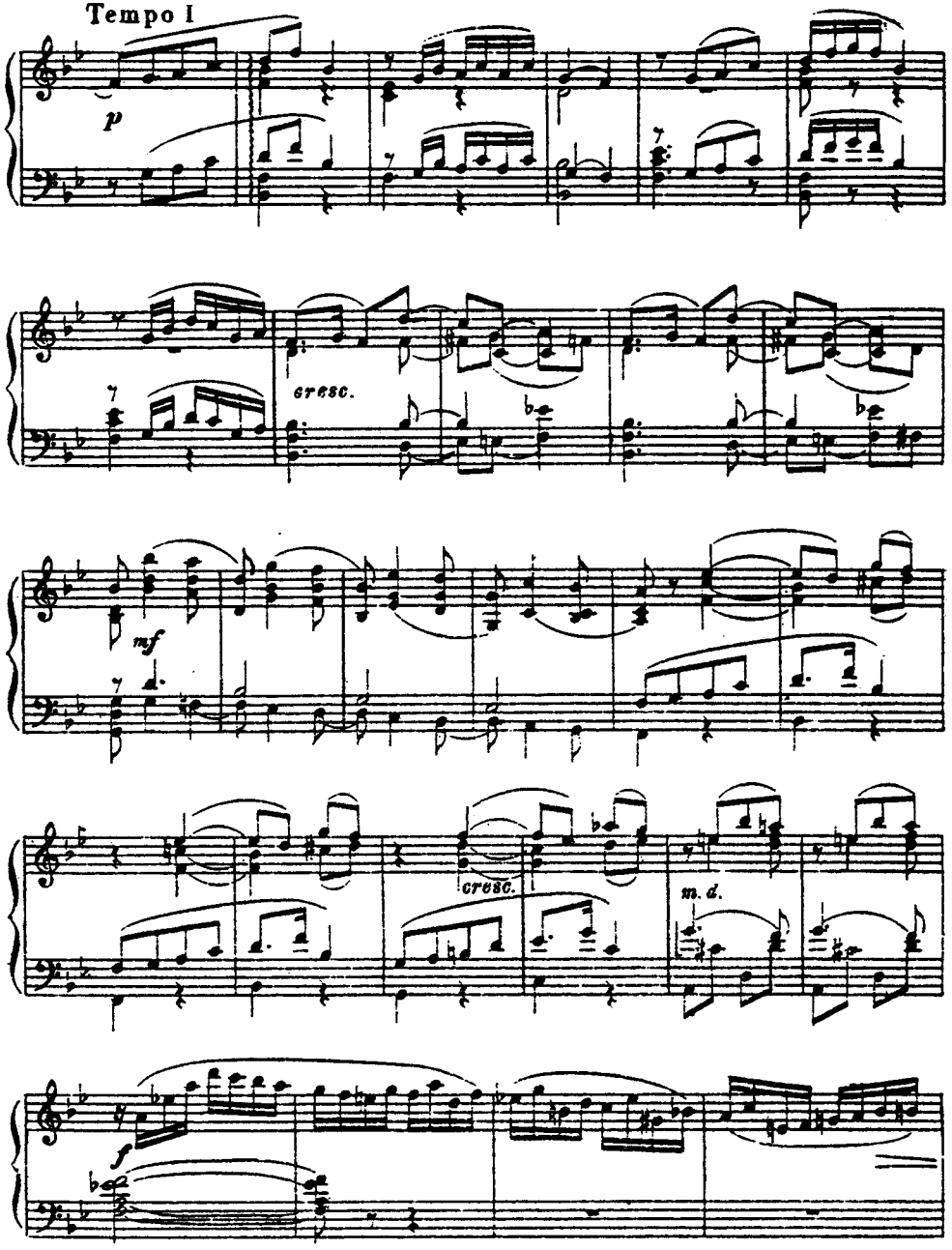

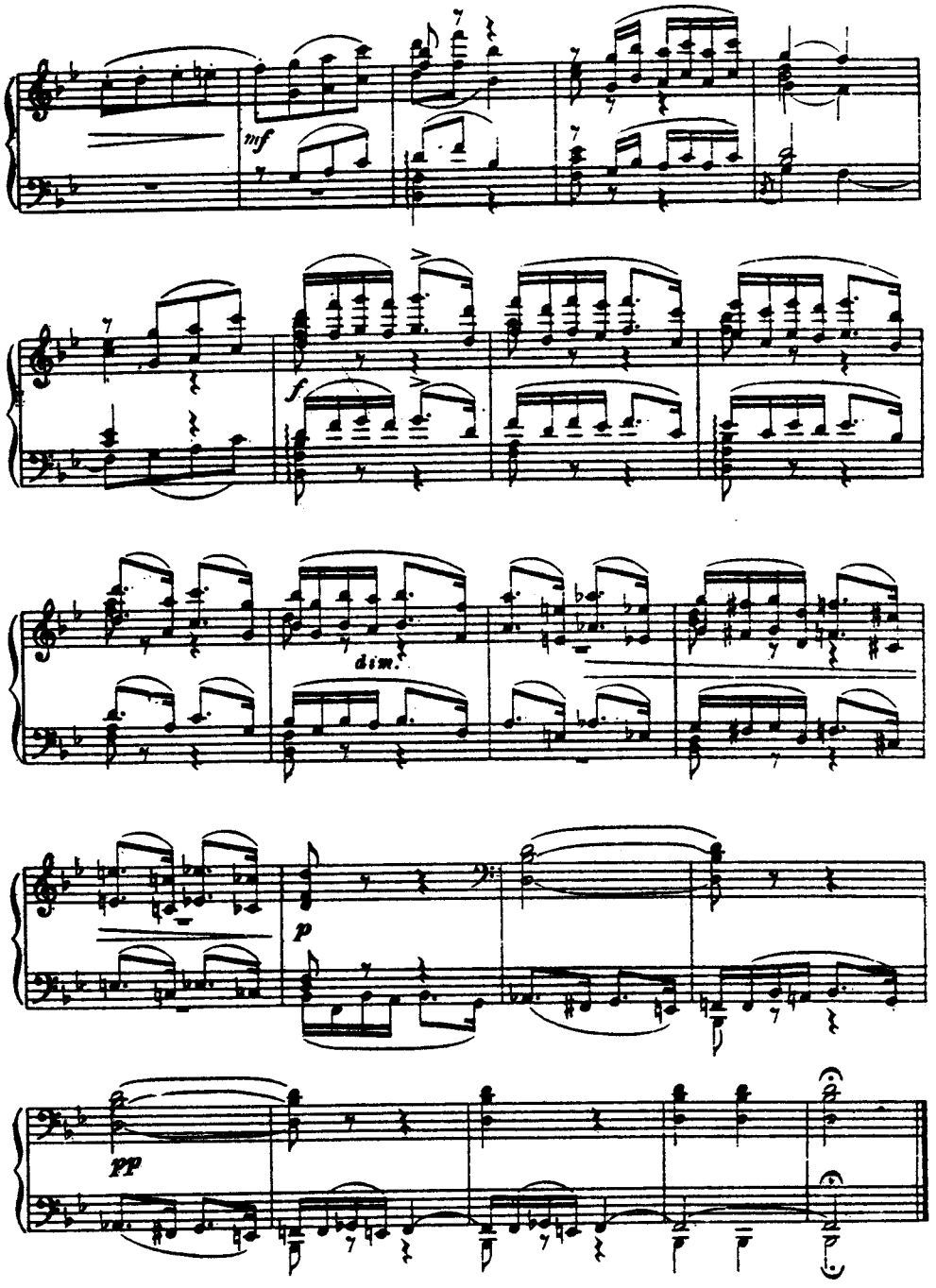

A. Mr Hermann Laroche
[Г. Ларошу]

№6

THÈME ORIGINAL ET VARIATIONS

[Тема с вариациями]

Соч.19,№6 [1873 г.]

Thema

Andante non tanto

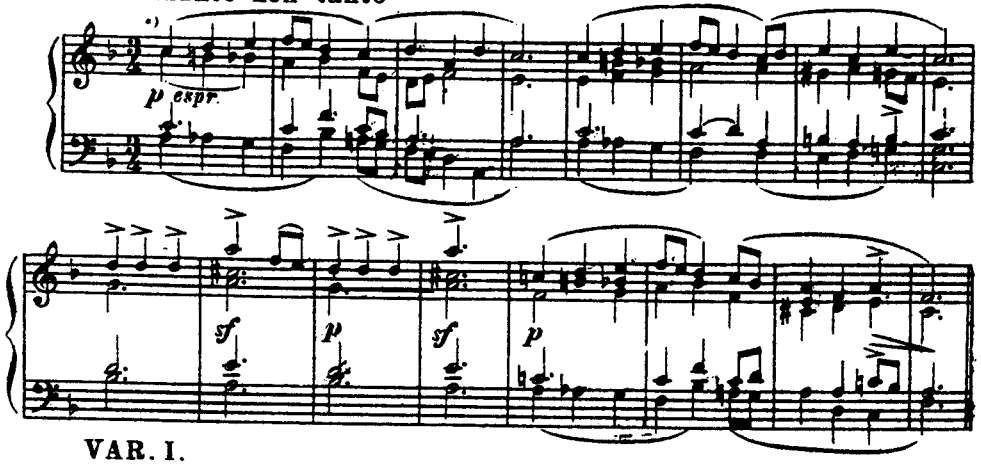

VAR. I.

L'istesso tempo**)

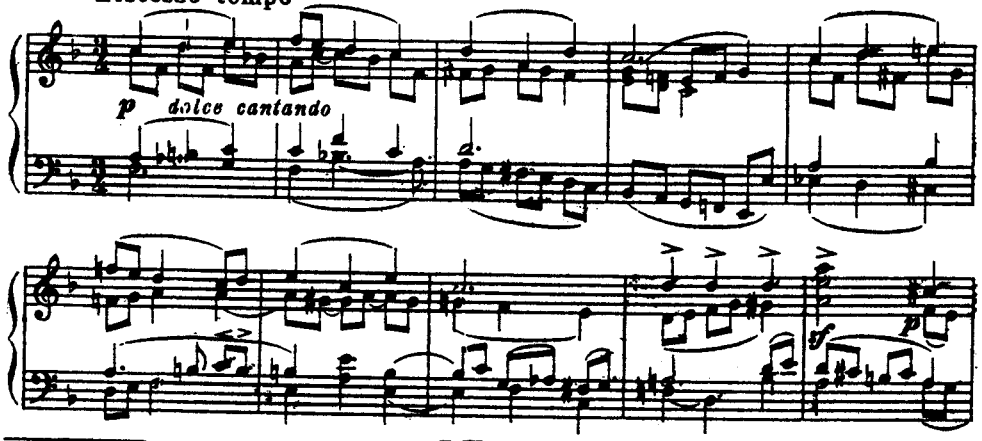

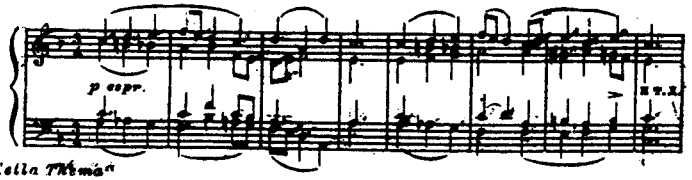

*) В автографе линии так: возможно что в процессе корректирования автор их изменил.

**) В автографе: „Tempo della Thème"

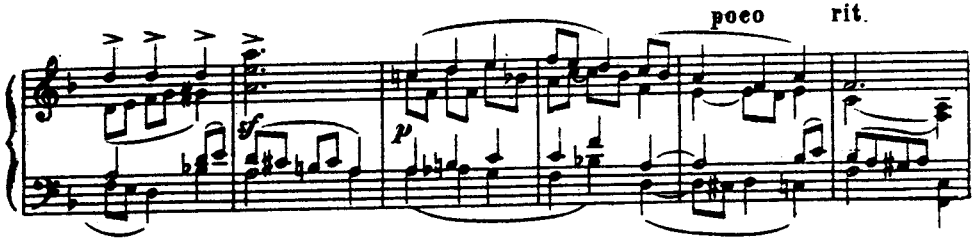

VAR. II.

L'istesso tempo.*)

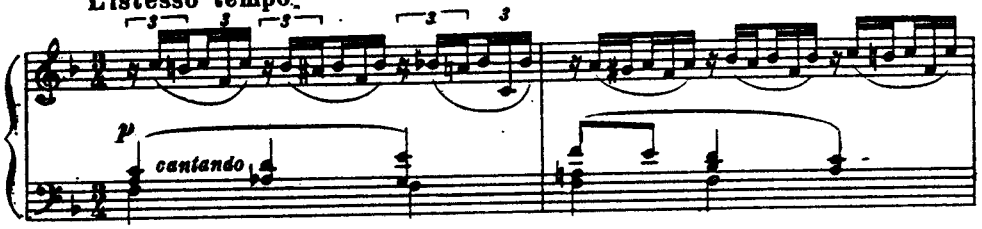

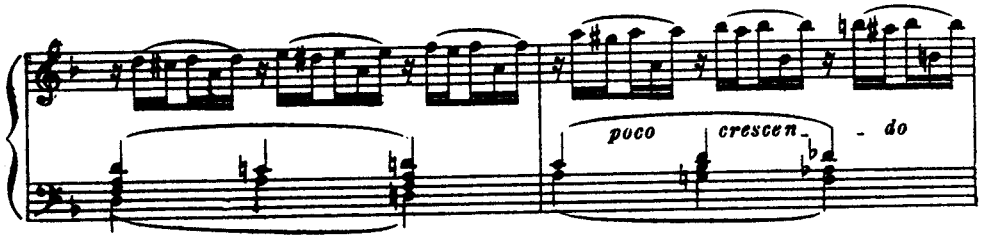

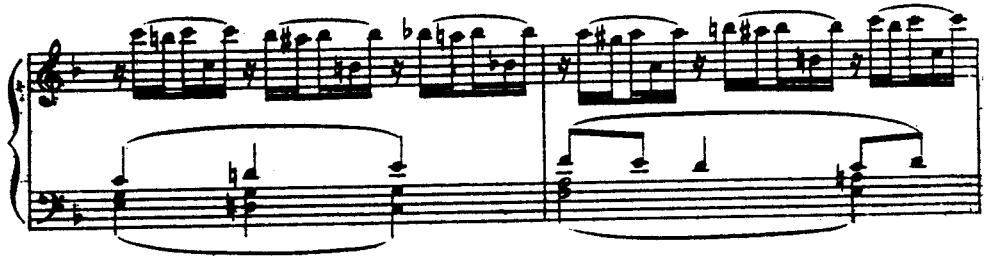

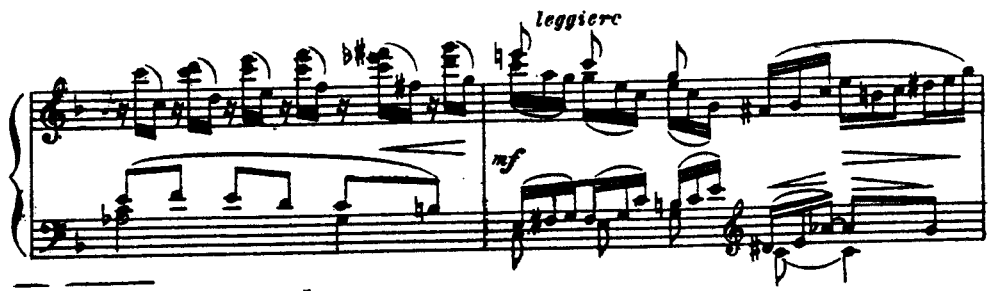

*) См. 22 прим. на предыдущей странице

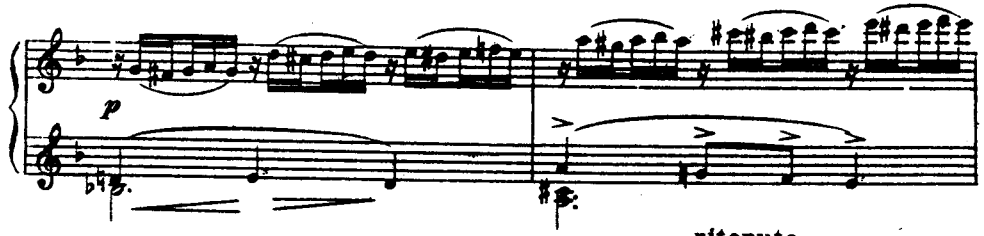
p

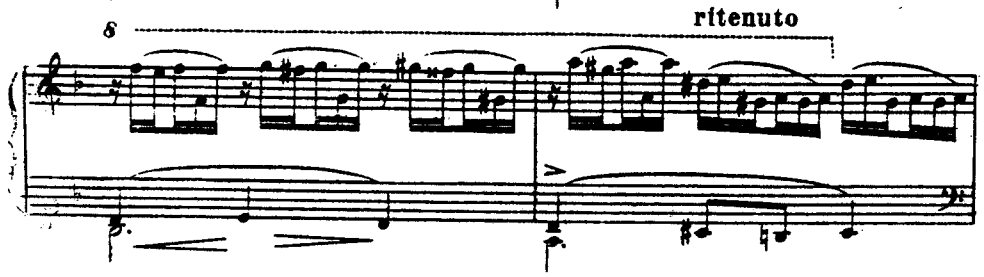
8
ritenuto

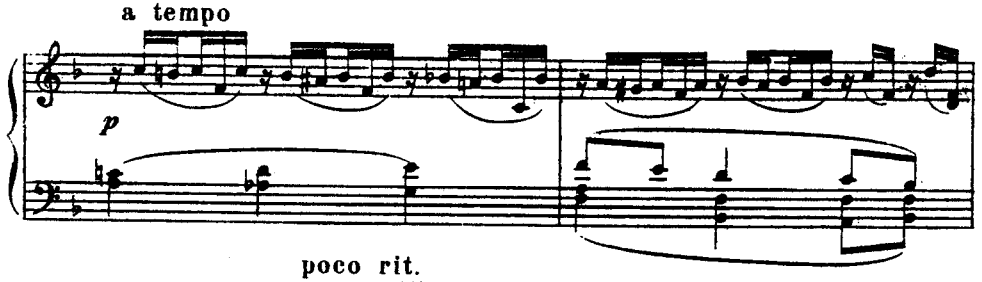
a tempo
p

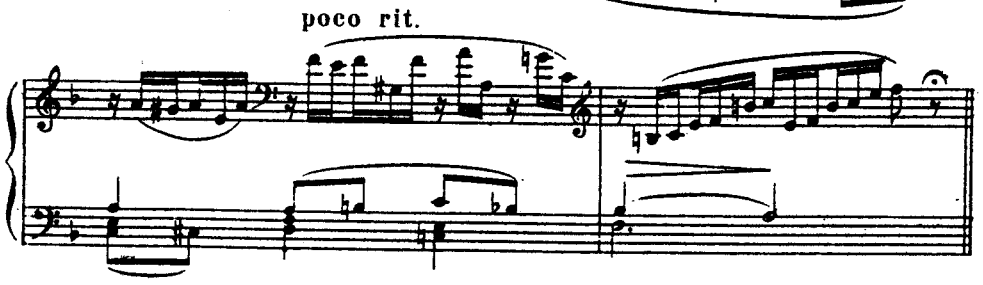
poco rit.

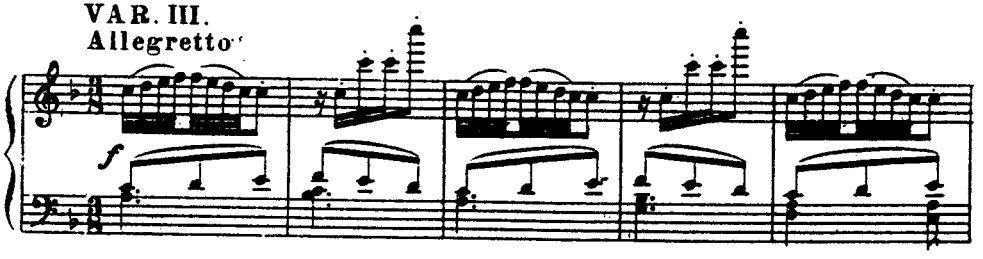
VAR. III.
Allegretto
f

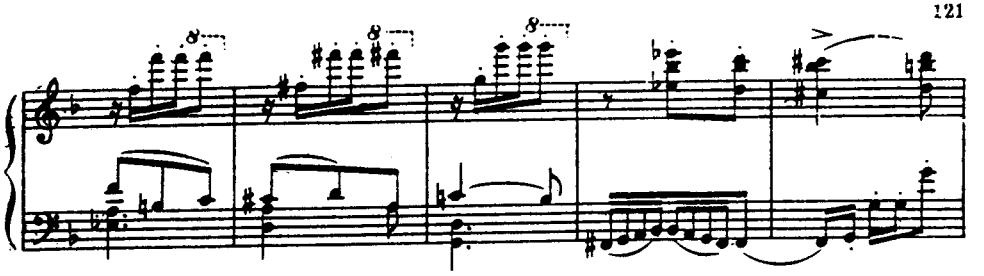
8
8
8

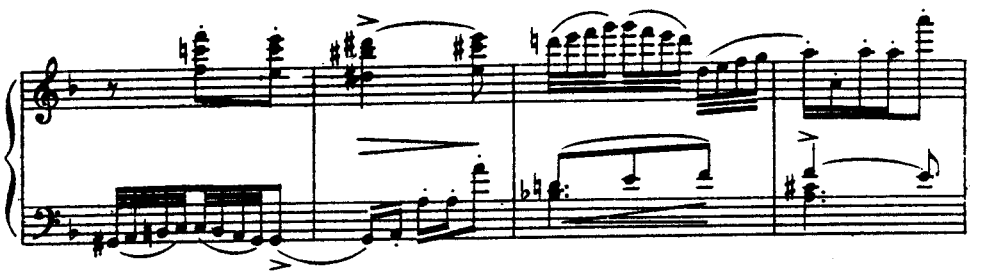

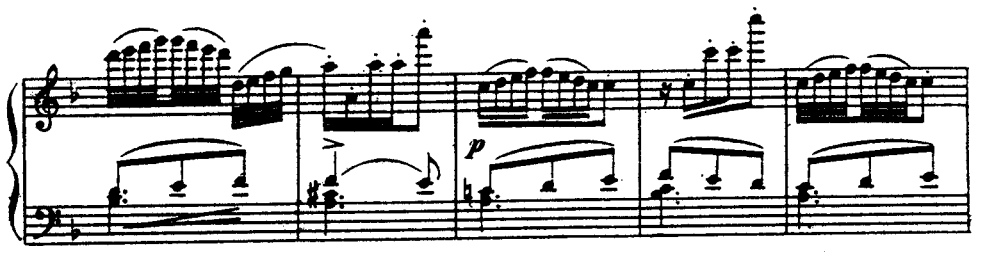
p

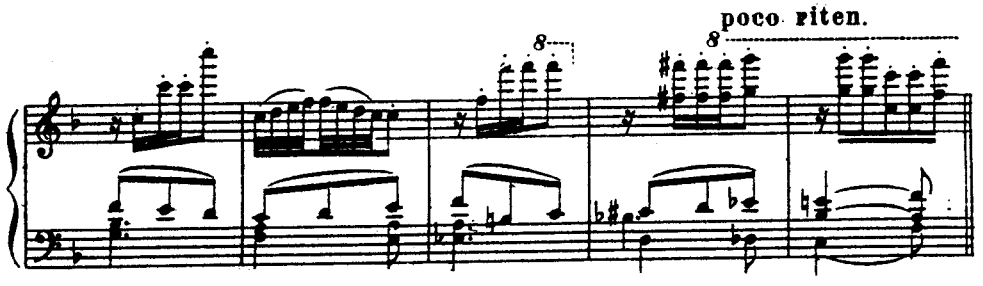
poco riten.
8
8

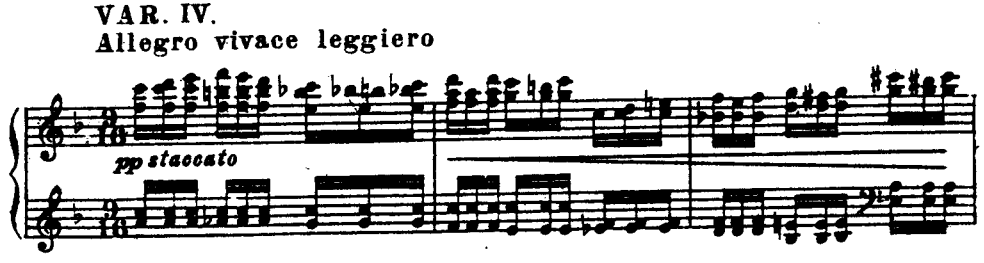
VAR. IV.
Allegro vivace leggiero
pp staccato

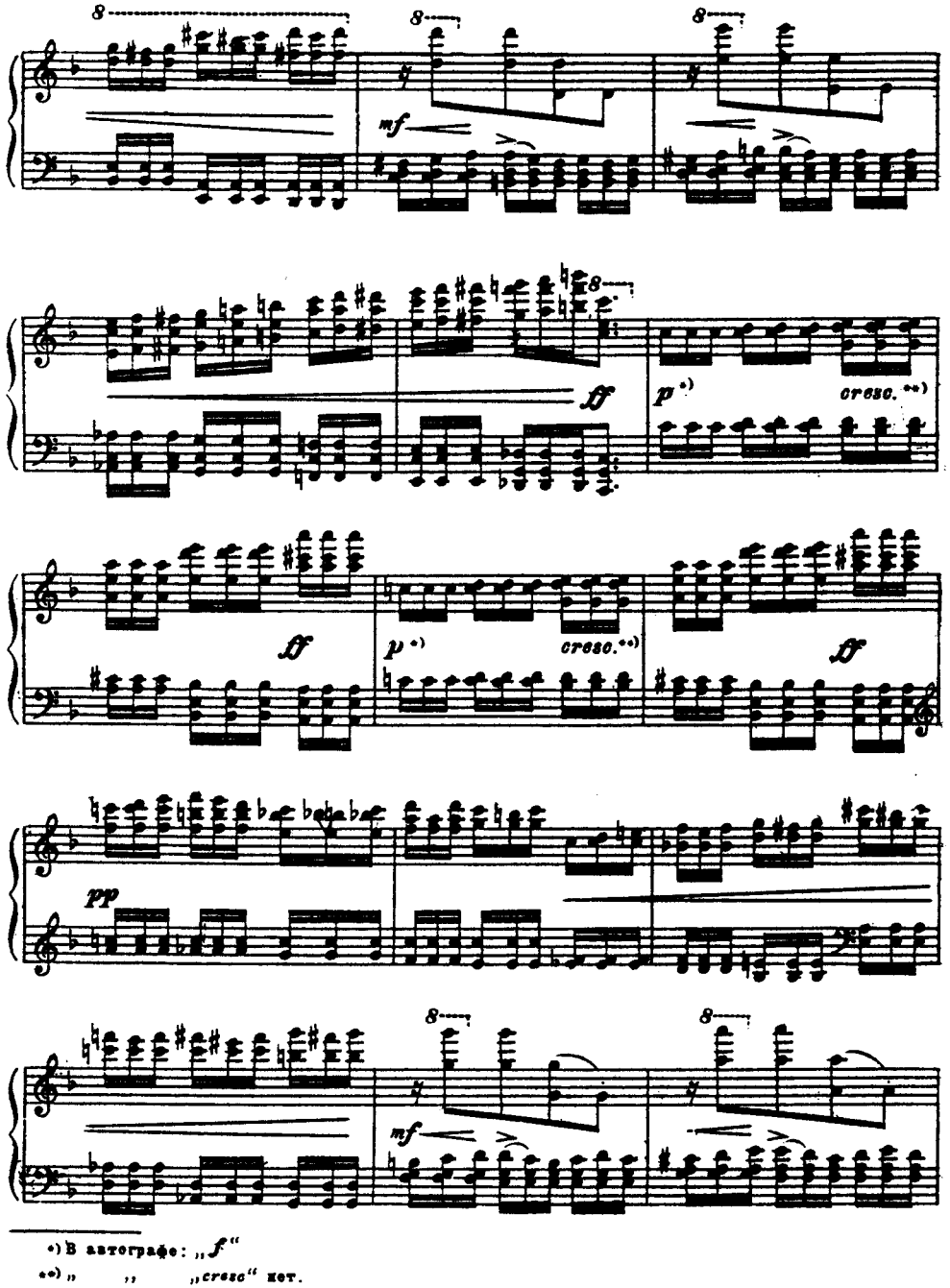

*) В автографе: „*f*"

**) „ „ „*cresc*" нет.

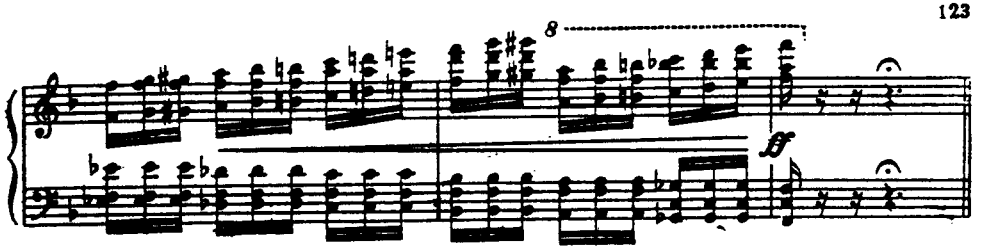

VAR. V.
Andante amoroso

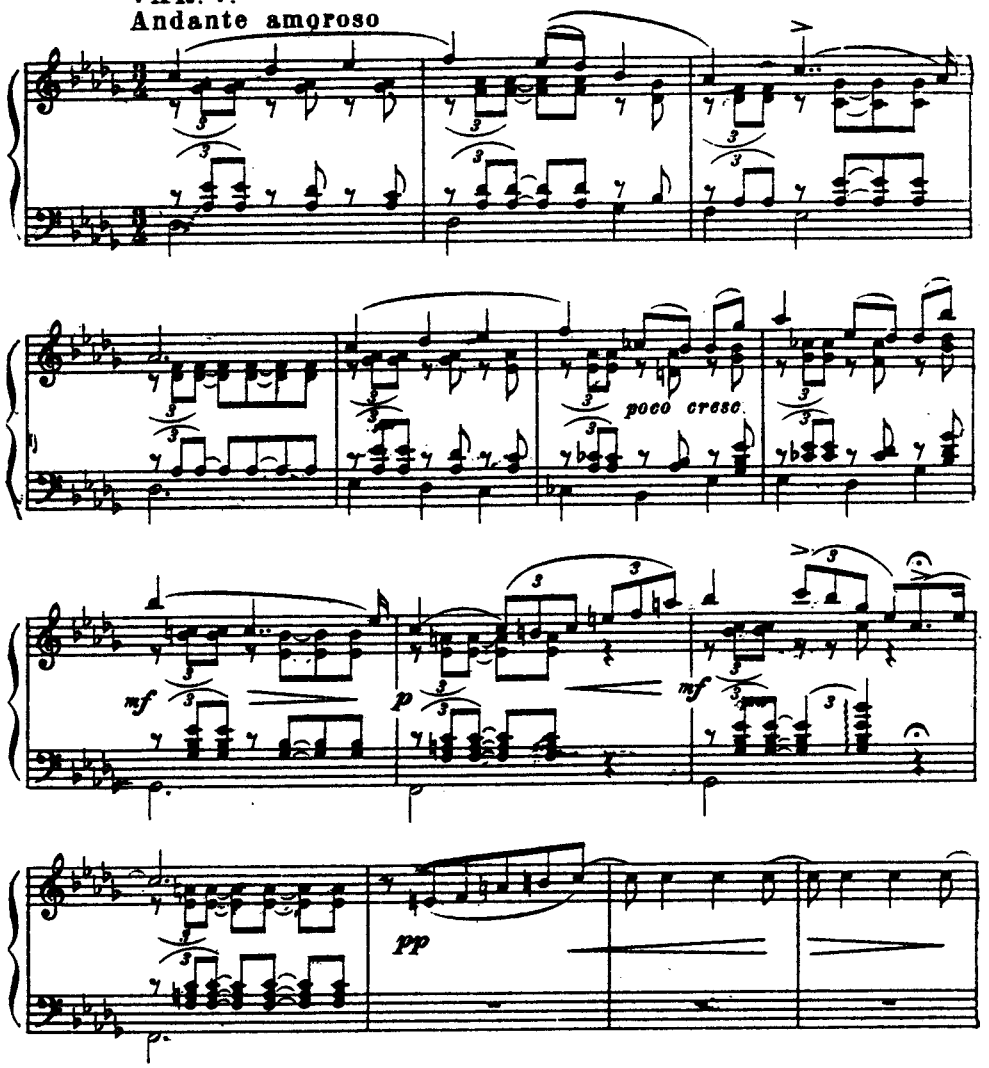

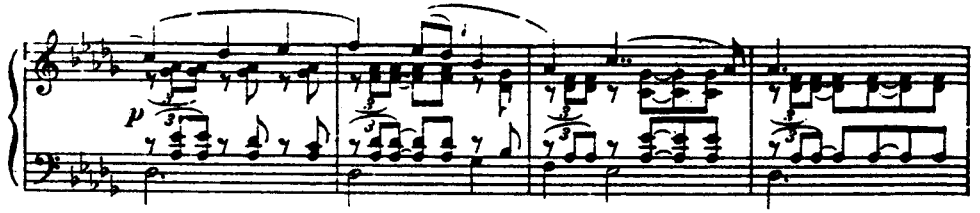

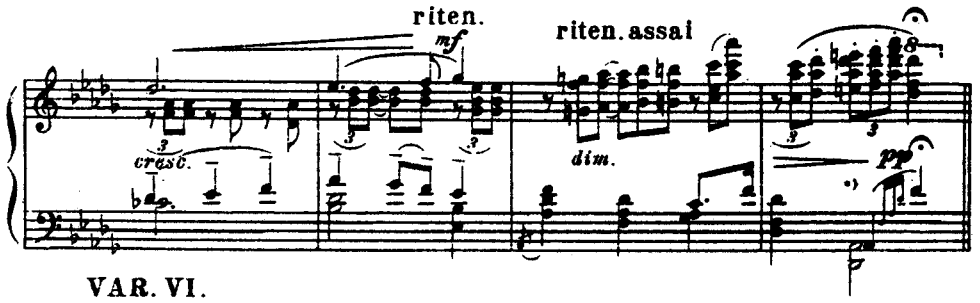

VAR. VI.
Allegro risoluto

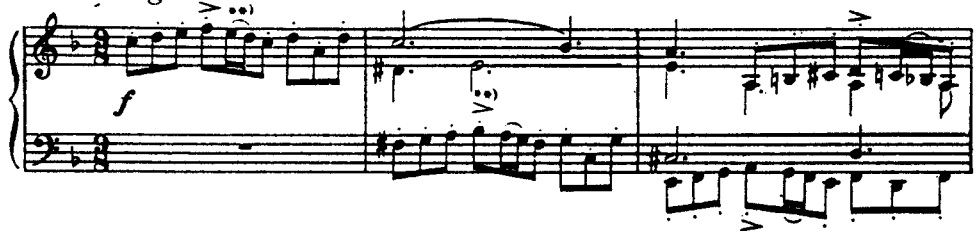

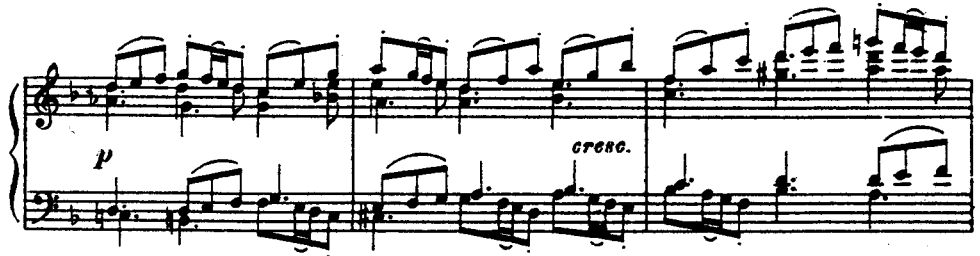

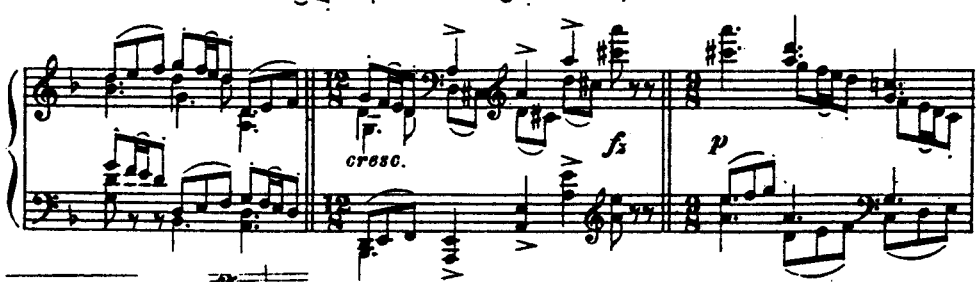

*) В автографе:

**) „ „ акцентов в этой вариации нет.

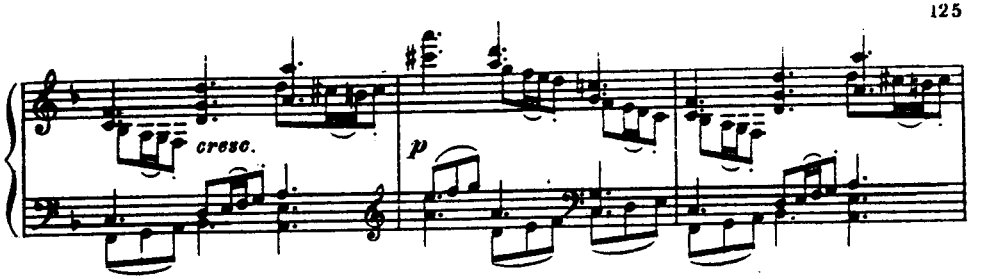

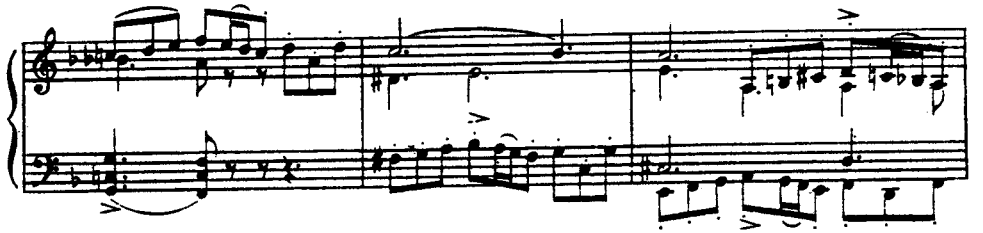

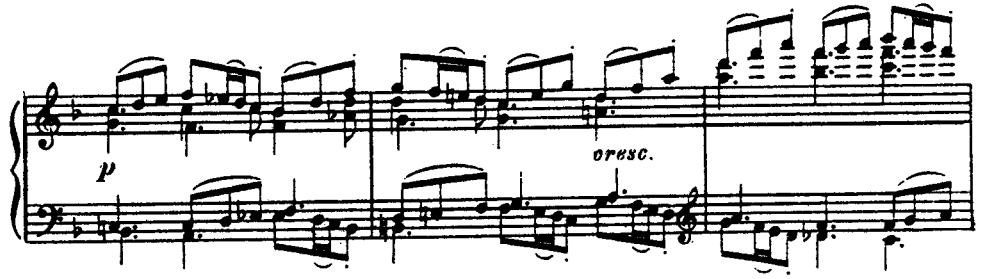

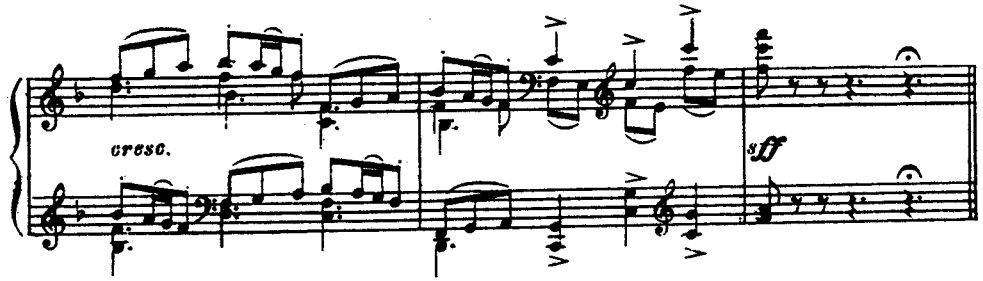

VAR. VII.
Moderato assai

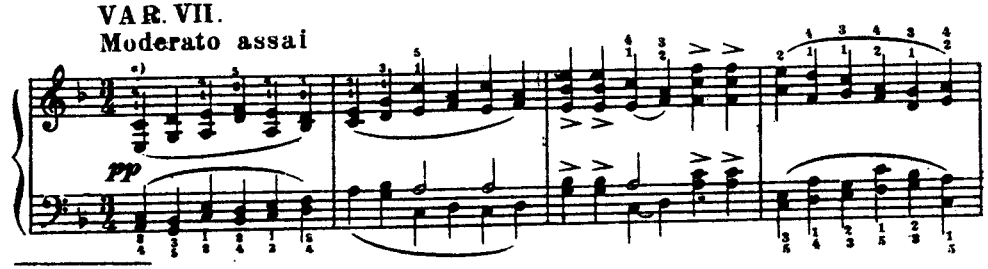

*) В автографе аппликатуры нет, в издан. есть.

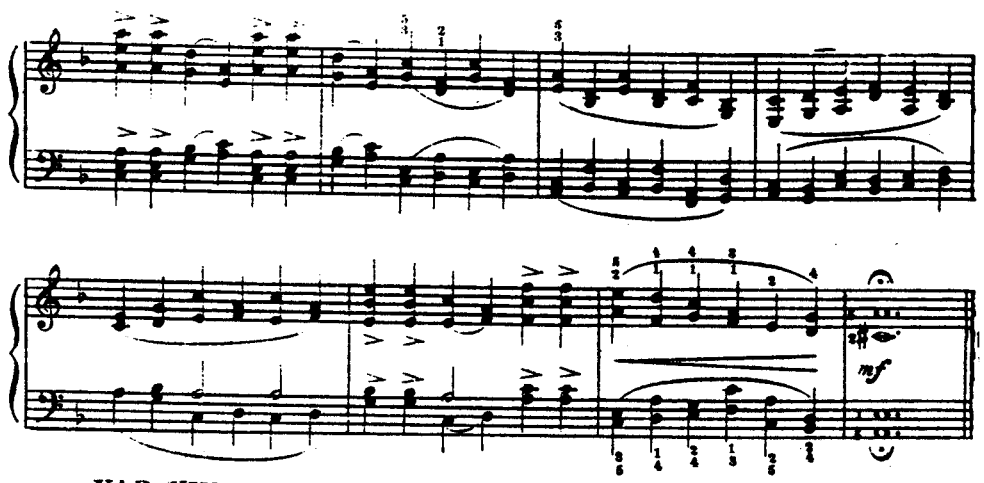

VAR. VIII.
Allegro

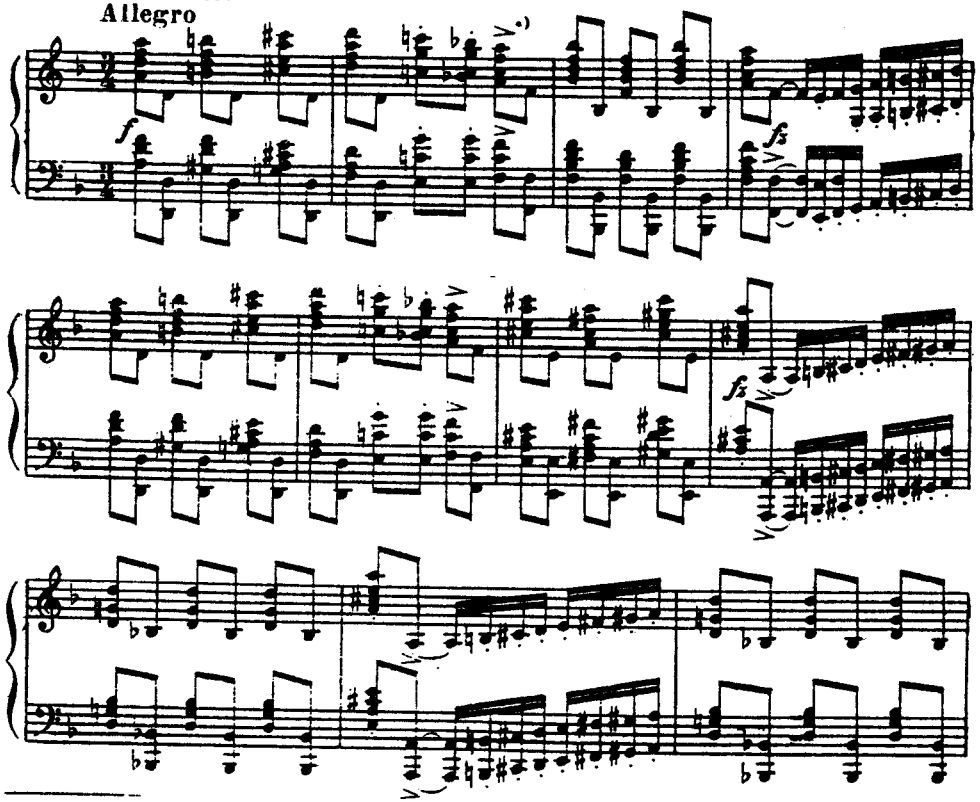

*) В автографе точек и акцентов нет.

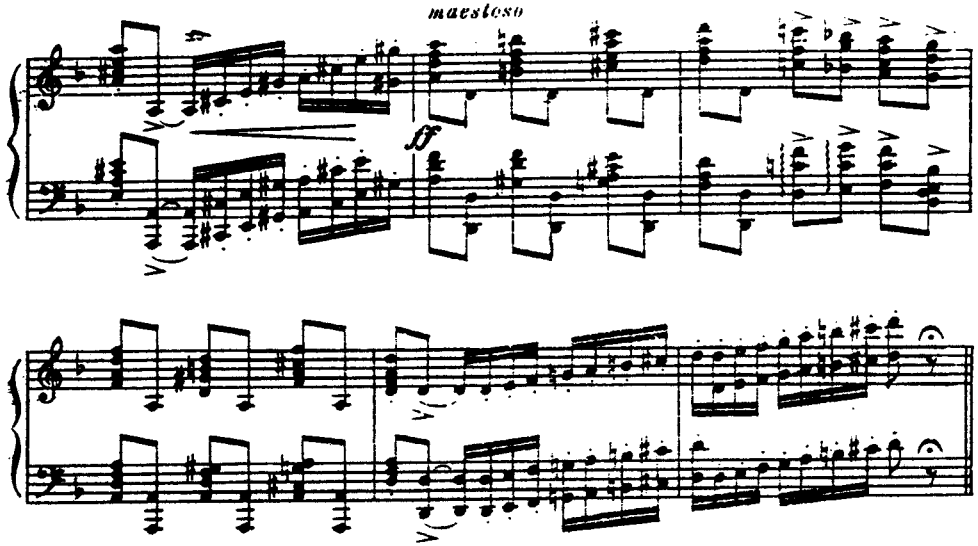

VAR. IX.
Alla mazurka

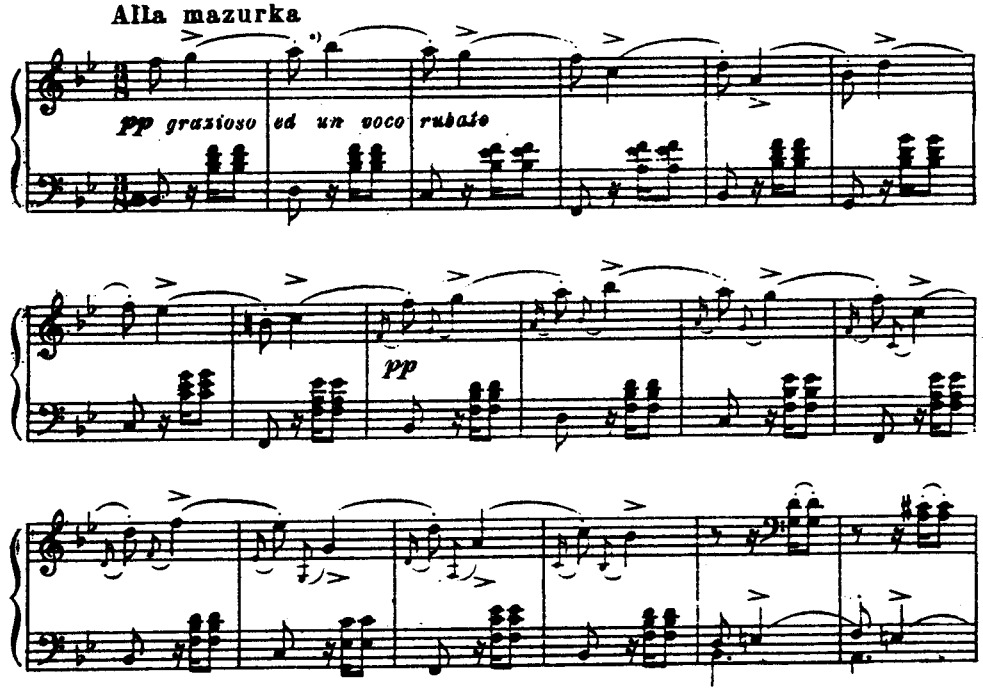

*) В автографе в этих фразах и аналогичных им лиг и точек нет.

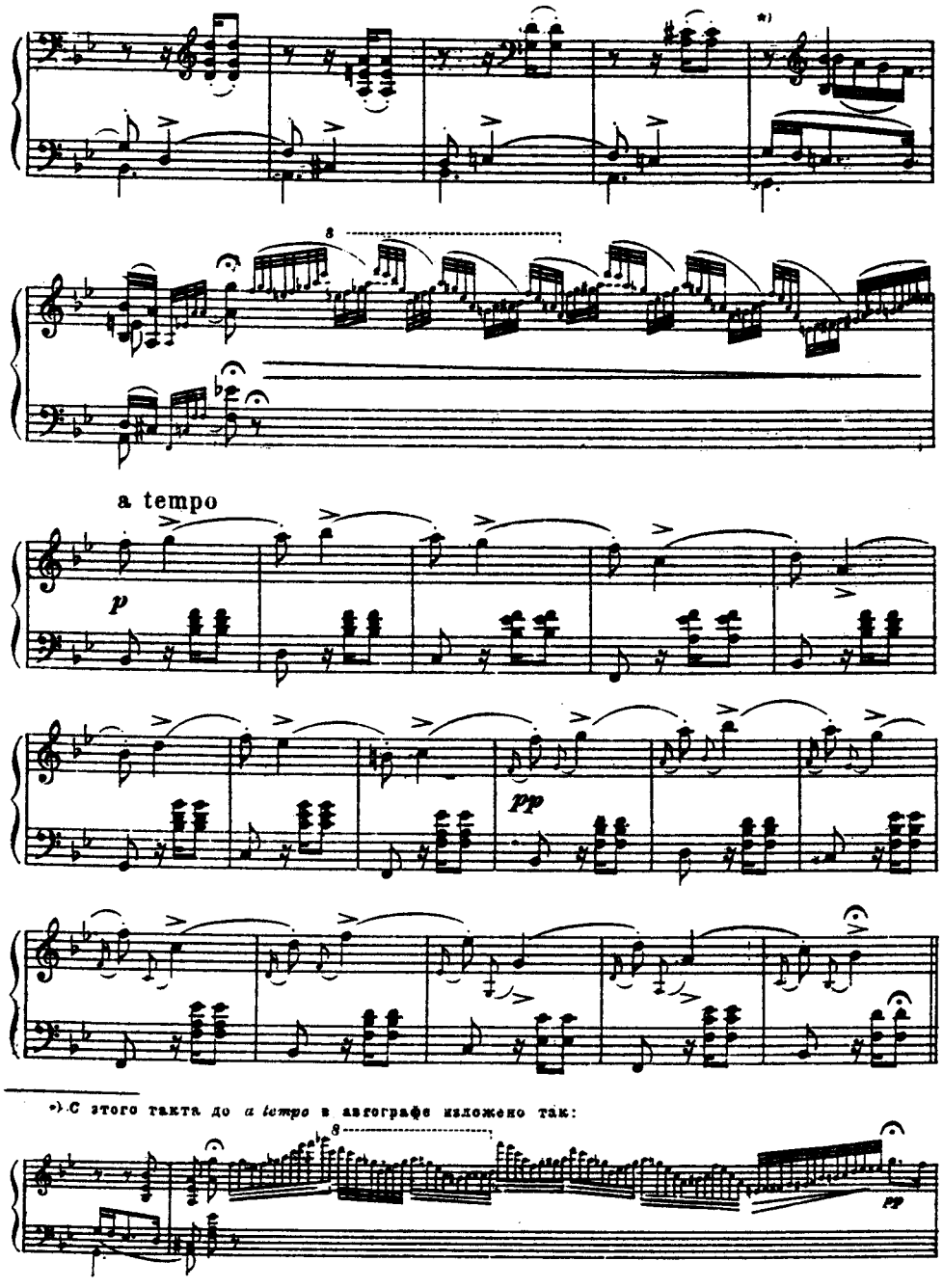

*) С этого такта до *a tempo* в автографе изложено так:

VAR. X.
Andante non troppo un poco rubato

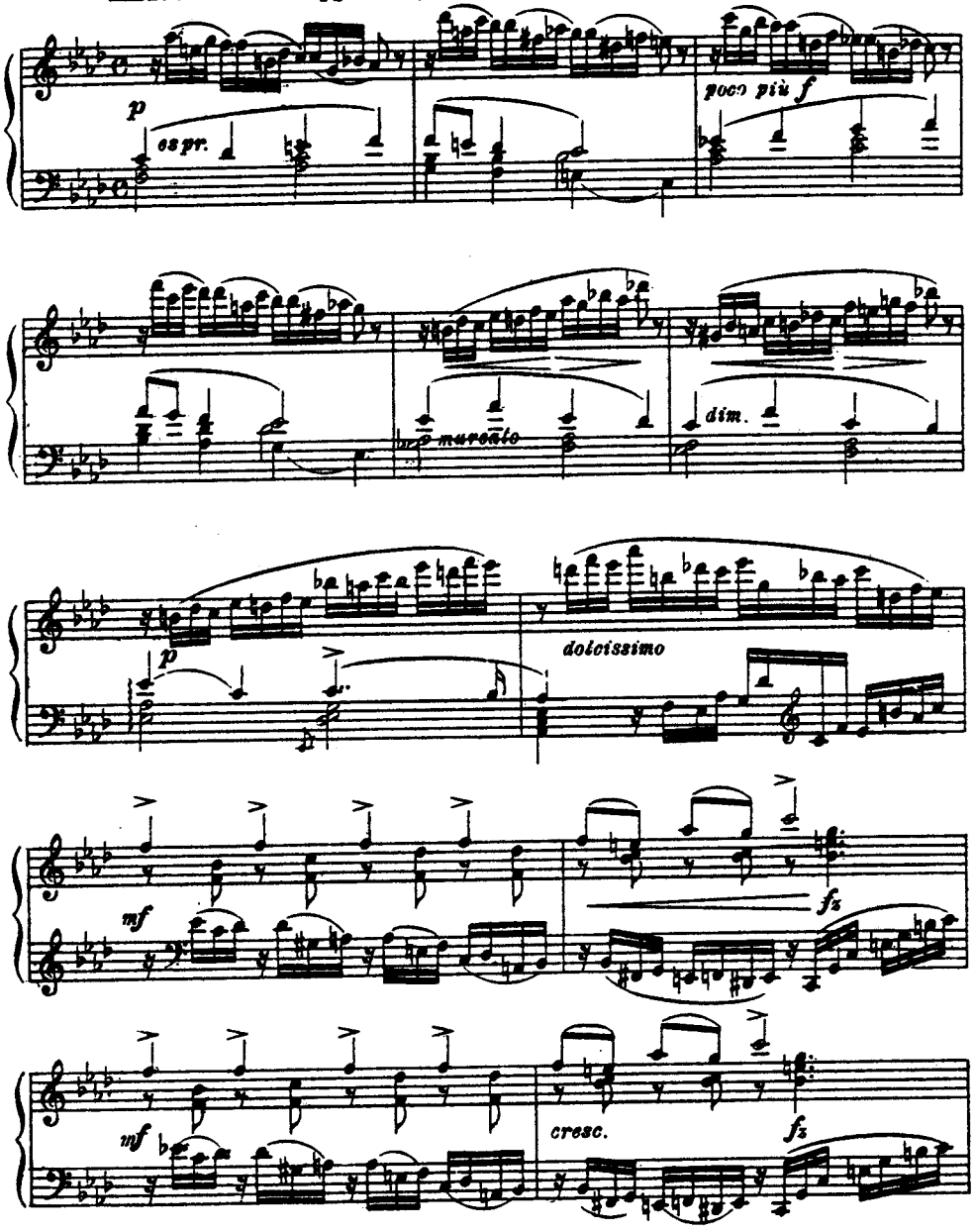

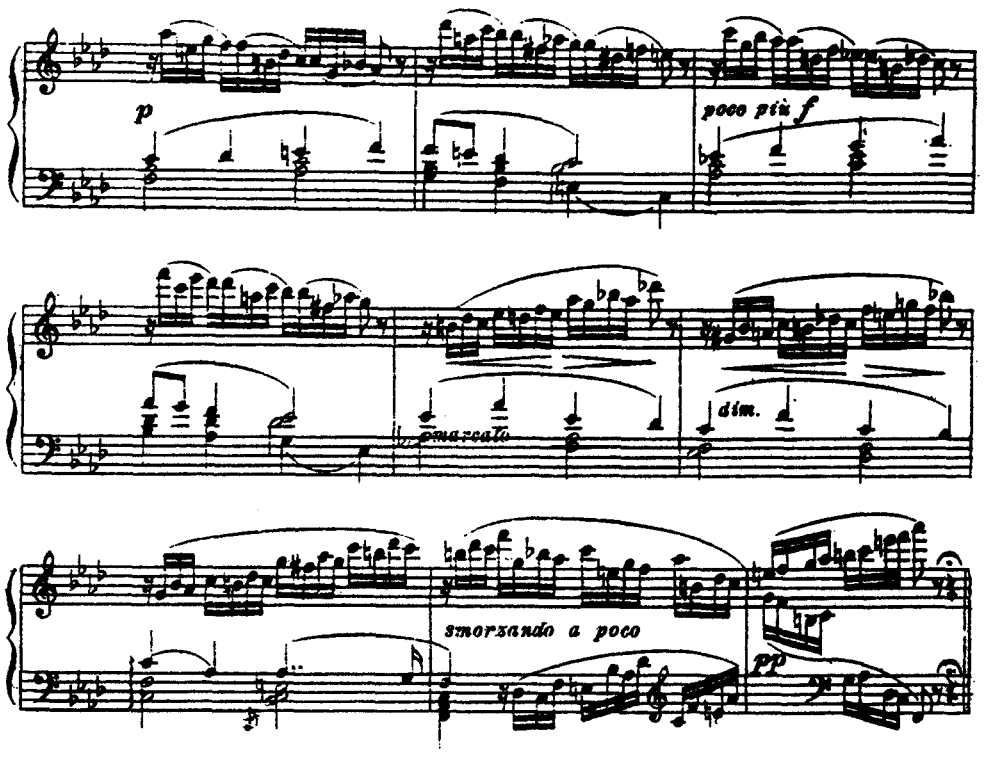

VAR. XI. (Alla Schumann.)

Allegro brillante

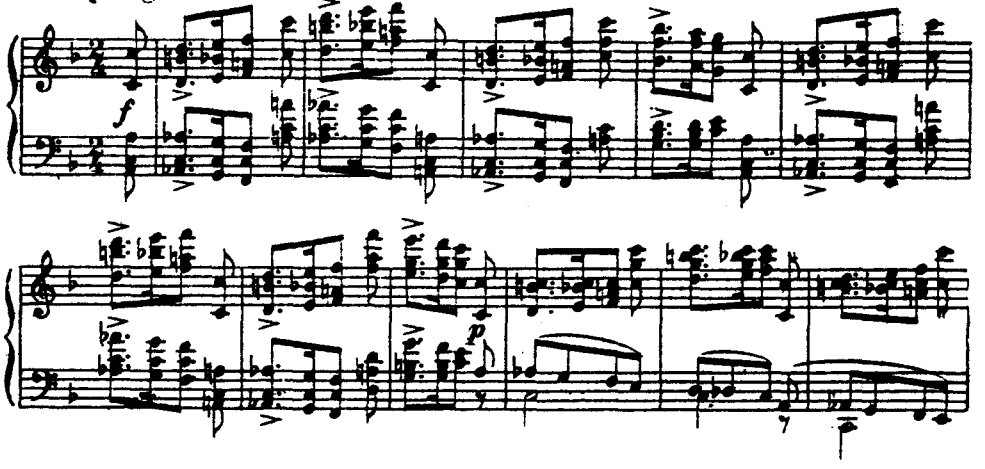

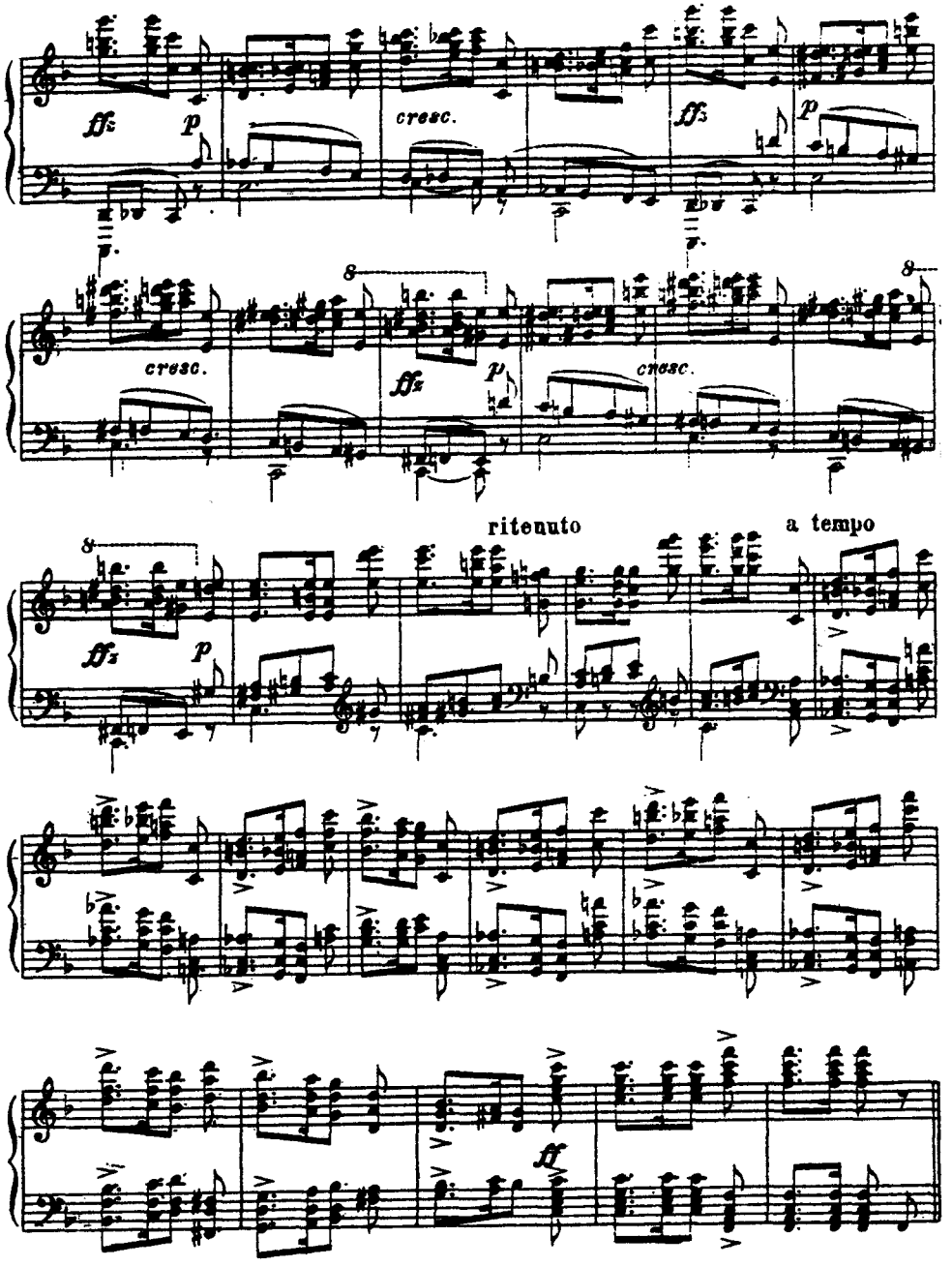

VAR. XII.
L'istesso tempo

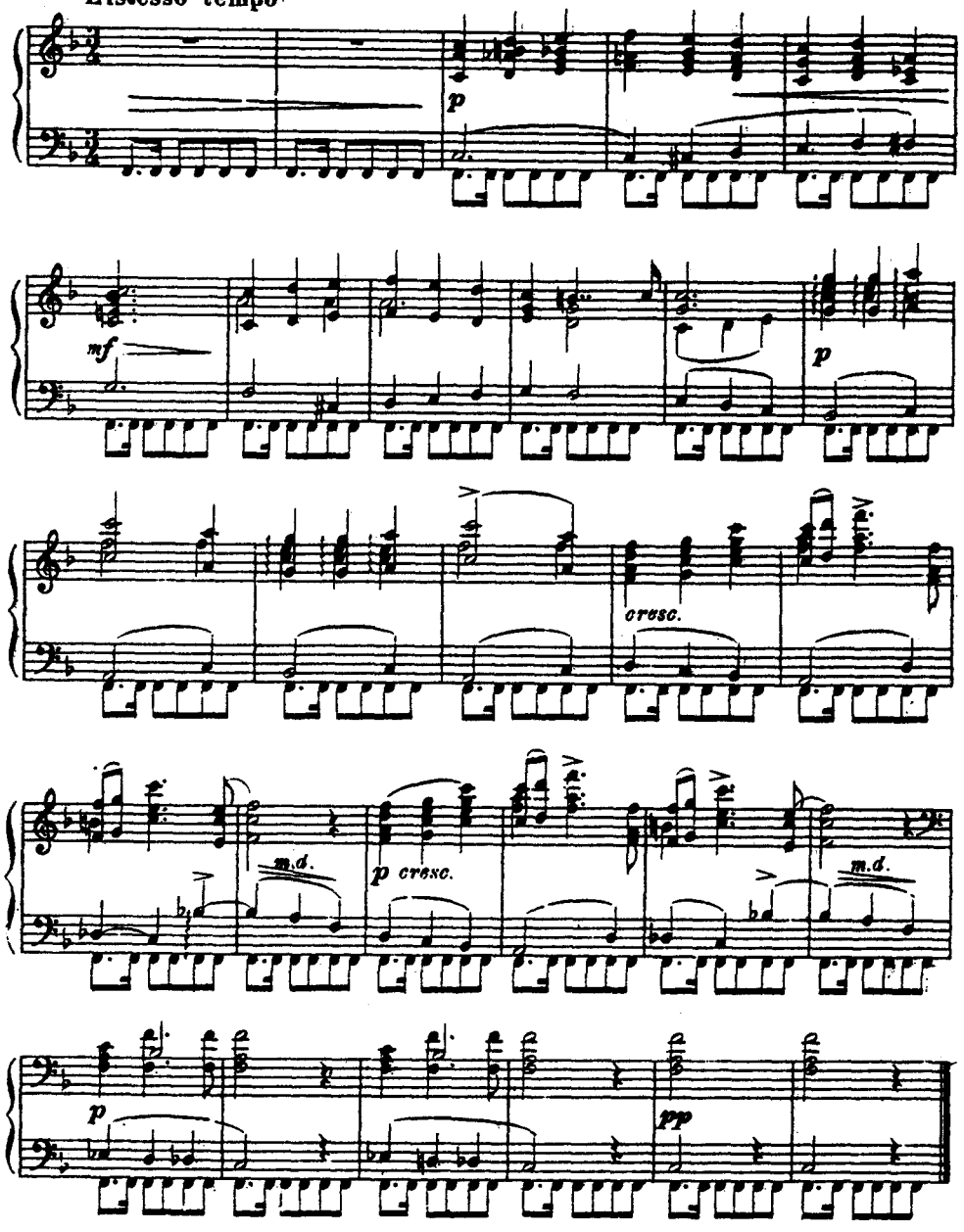

CODA
Presto

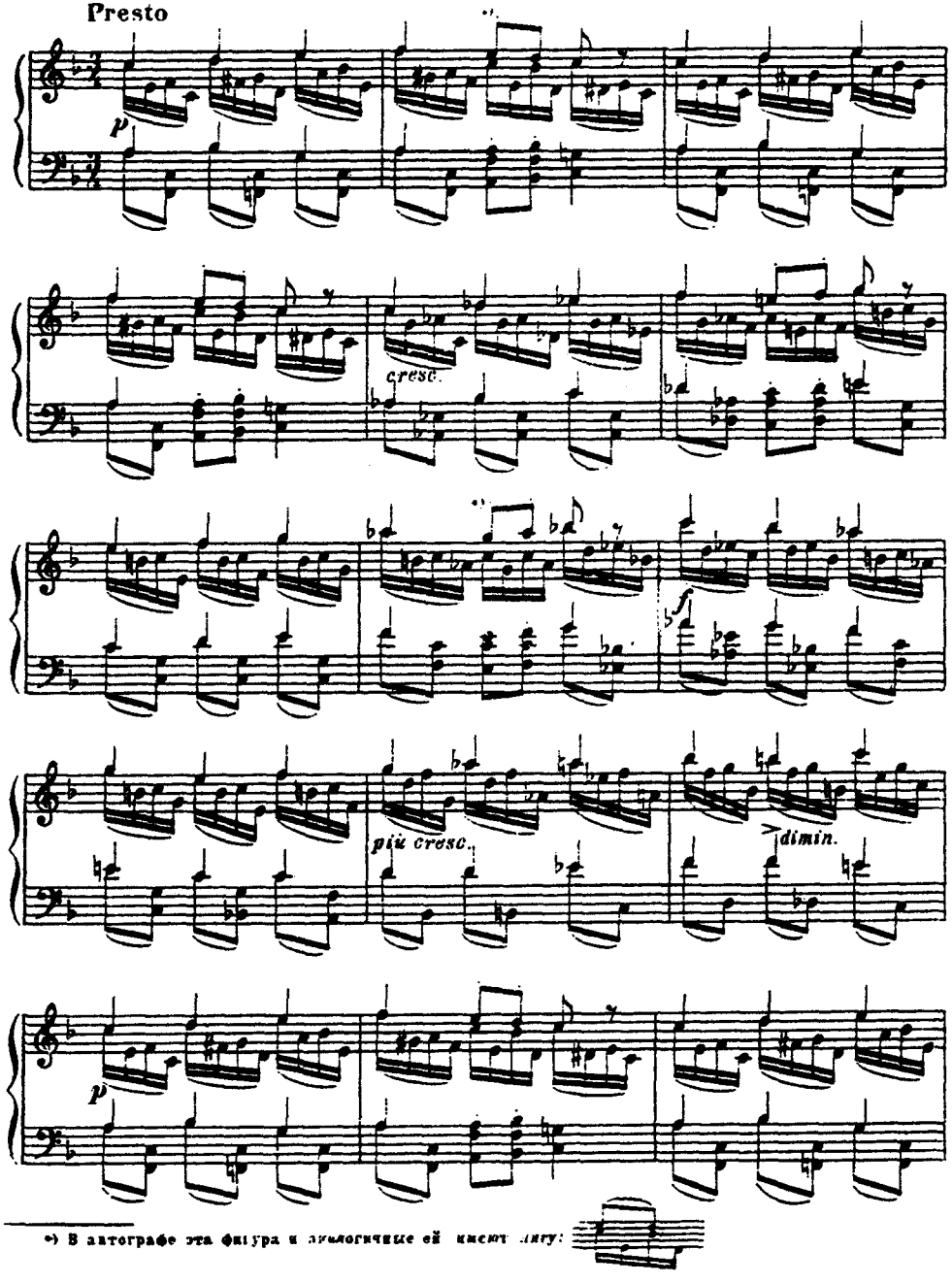

*) В автографе эта фигура и аналогичные ей имеют лигу:

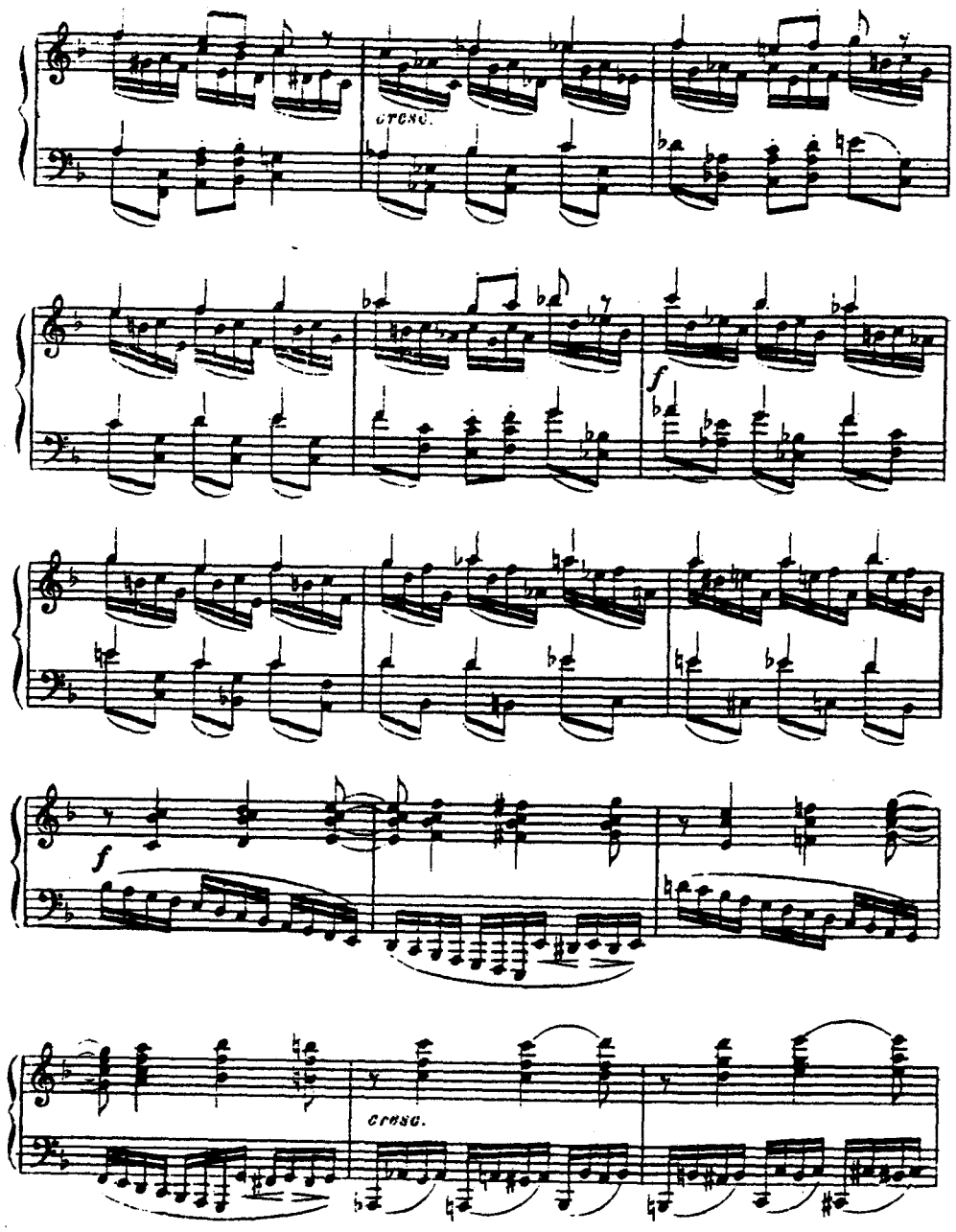

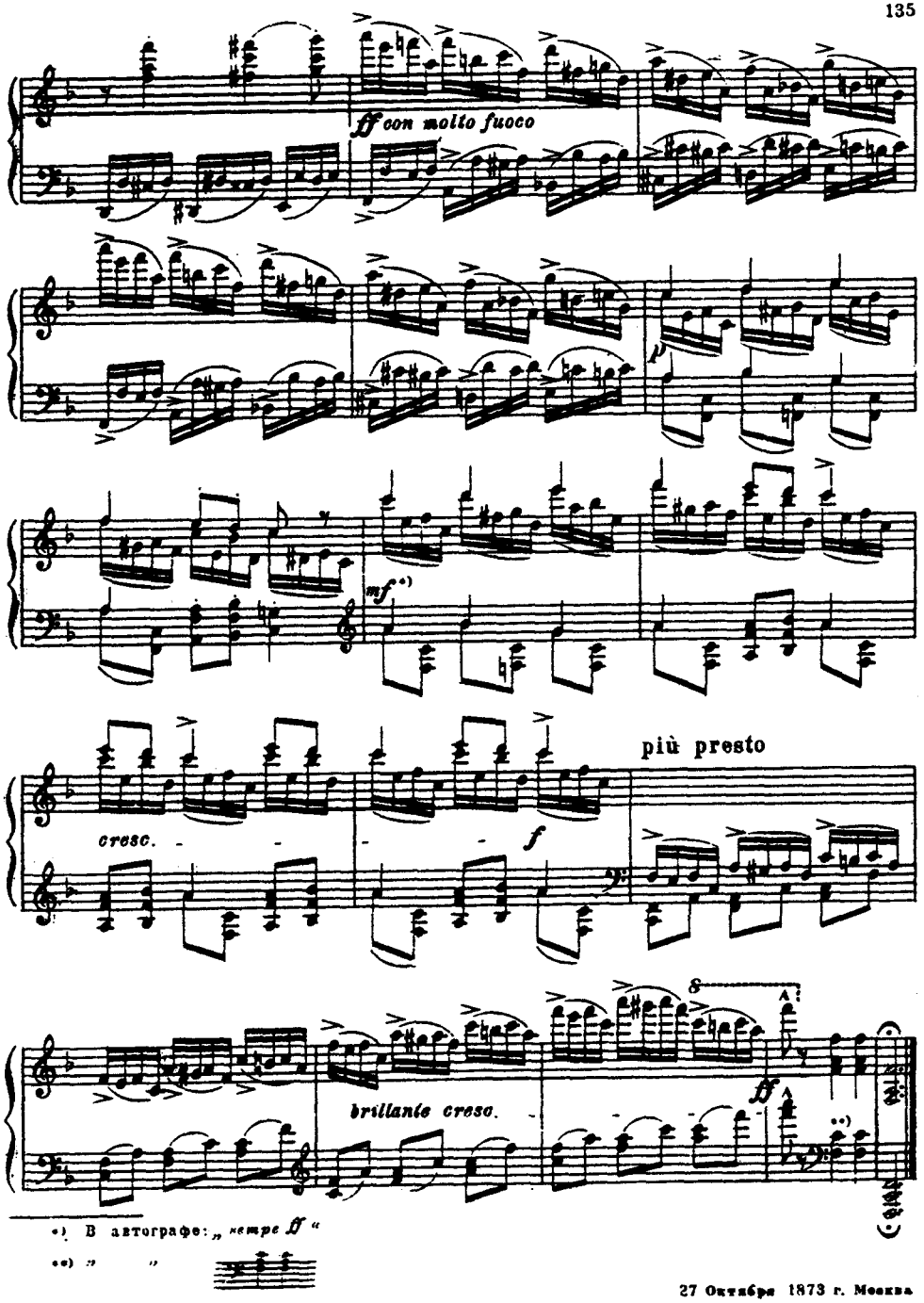

*) В автографе: „ sempre ff “

**) „ „

27 Октября 1873 г. Москва