

Res. F. 532

fol. 19<sup>e</sup>

Ce Livre appartient à Philidor  
1<sup>ain</sup> ord.<sup>r</sup> de la Musique du Roy

La grotte de Versailles  
Eglogue en musique  
Représentée en 1668

Paroles de Quinault  
Musique de Lully

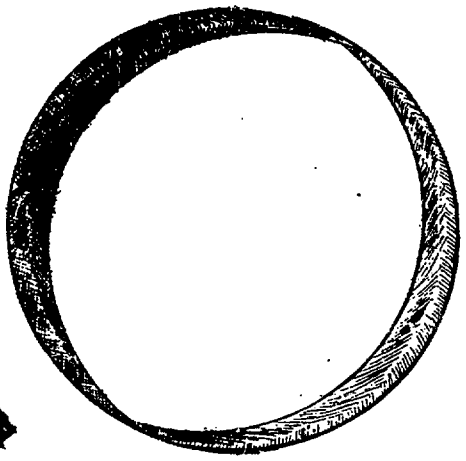

La Grotte de Versailles  
Quinault — Lully (1668)

# ouverture

Ms. No. 898

A large, decorative flourish consisting of several overlapping loops and swirls. Below the flourish, the word "Fin" is written in a highly stylized, cursive script.

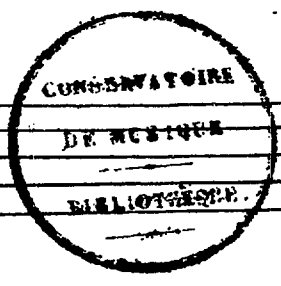

Ce livre appartient à PHILIDOR l'aîné,  
Ordinaire de la Musique du Roy, & Gardien  
de tous les Livres de la Bibliothèque de Mu-  
sique, l'an 1702.

Res. F. 532

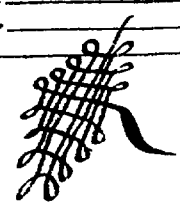

# La Grotte

A single staff of empty musical notation, consisting of five horizontal lines, positioned between the first and second systems of the score.

*de versailles* 3

# La Grotte

Two empty musical staves, one in treble clef and one in bass clef, positioned below the first system.

Two empty musical staves, one in treble clef and one in bass clef, positioned below the second system.

de Versailles.

No 8943

6

Syluandre

# La Grotte

*Alons allons bergers entrons dans ce charmant Sejour*

*tout y paroist Charmant Louis est de retour* , *tour*

*Il sort des bras de la victoi = re Et vient rassem*

*bler a leur tour les plaisirs Es gazez Dans Ces bois d'alen*

*tour Il se plaist en ces lieux a perdre la memoire de la gran*

*deur qui brille dans la cour, Cessons cessons de par*

# de Versailles

ler de sa gloi - re      jl n'est permis      Icy de par

ler que d'Amour, Cessons de parler de par

*Coridon;* Cessons cessons de par

ler de sa gloi - re      jl n'est permis

ler de sa gloi - re      jl n'est per

- cy de parler de parler que d'Amour

- mis Icy de parler que d'Amour.

*Sur la page  
Au commence le choeur sur  
La cadence*

# La Grotte

Cessons Cessons de parler de sa gloi - re Cef

Cessons de parler de sa gloi - re Cef

Cessons de parler de sa gloire Cef

Cessons de parler de sa gloi - re Cef

# de Versailles

*Cessons Cessons Cessons de parler de fa*

*Cessons Cessons Cessons de parler de fa*

*Cessons Cessons Cessons de parler de fa*

*Cessons Cessons Cessons de parler de fa*

*Cessons Cessons Cessons de parler de fa*

Four empty musical staves are located at the bottom of the page, arranged in two pairs of two staves each. They are completely blank.

# La Grotte

gloi - re Il n'est permis - Icy de par  
gloi - re Il n'est permis Icy de par  
gloi - re Il n'est permis Icy de par  
gloi - re Il n'est permis Icy de par

*seule*

*seule*

*seule*

*seule*

4 3 4

4 4

# de versailles

seule **H**

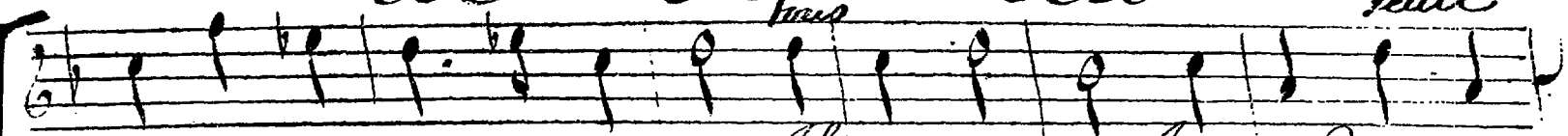

er de parler que d'amour Il n'est permis Jcy de par

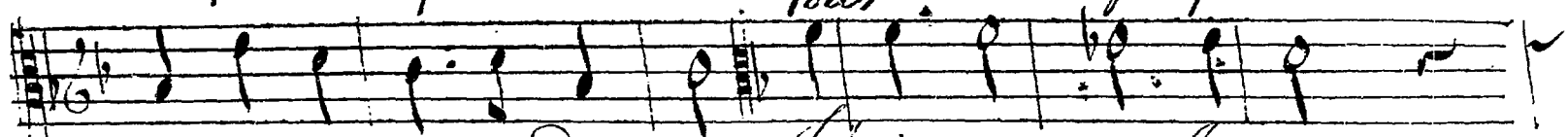

er de parler que d'amour, Il n'est permis Jcy

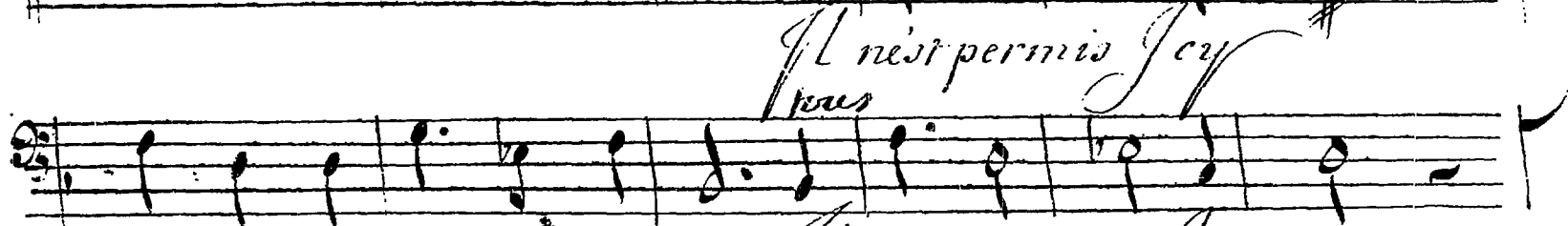
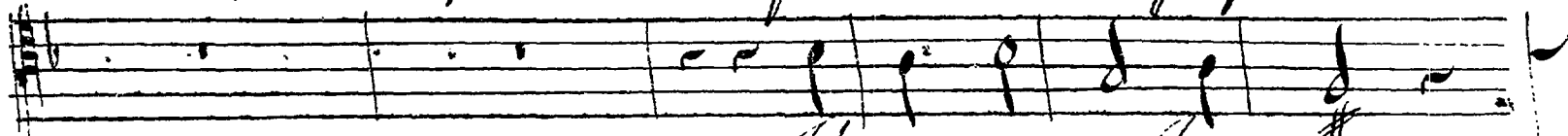

er de parler que d'amour, Il n'est permis Jcy

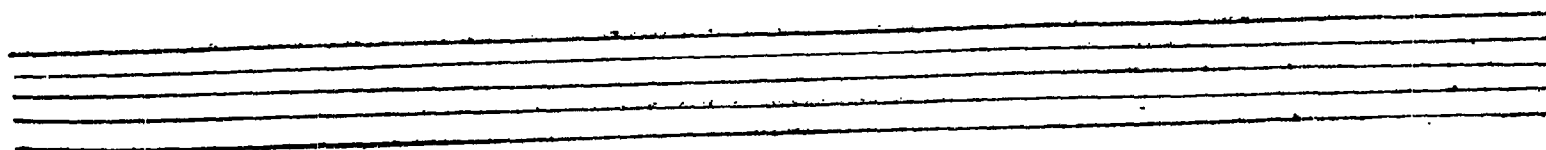
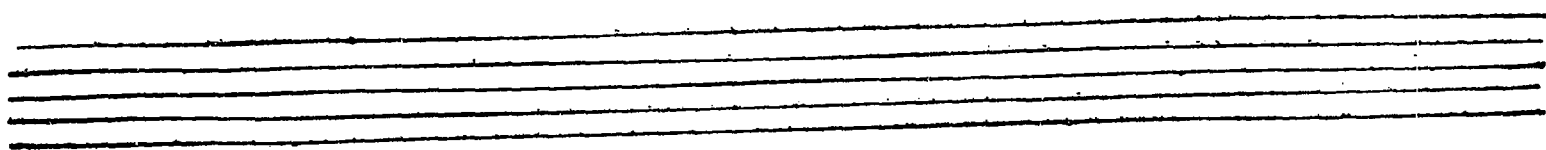
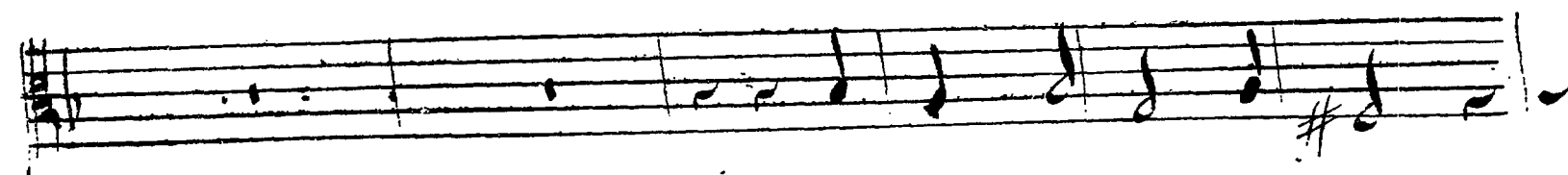
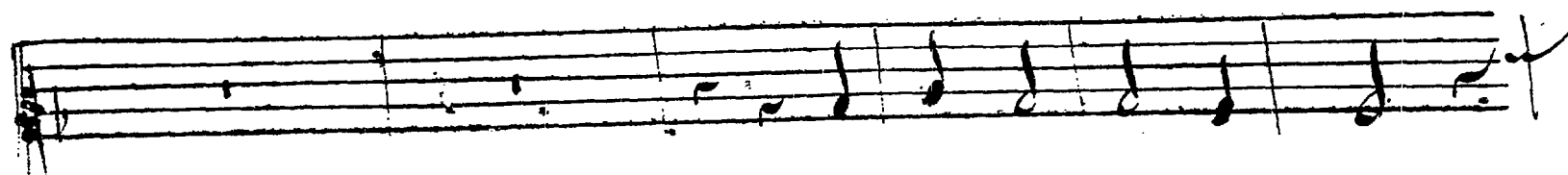

# La Grotte

ler de parler que d'amour, Il n'est permis jcy de parler que d'a  
 de parler que d'amour, Il n'est permis jcy de parler que d'a  
 Il n'est permis jcy de parler que d'a  
 Il n'est permis jcy de parler que d'a

Four empty musical staves, two in treble clef and two in bass clef, located at the bottom of the page.

# de Versailles

13

mour de parler que d'Amour  
mour de parler que d'Amour  
mour de parler que d'Amour  
mour de parler que d'Amour

cy de parler de sa de parler que d'amour il n'est permis j  
cy de parler que d'amour de parler que d'amour il n'est permis j  
cy de parler que d'amour il n'est permis j  
cy de parler que d'amour il n'est permis j

Tournez

Licas chante seul le premier couplet et le

Choeur répond

# La Grotte

seaux; et chantons nos amourettes aux doux murmure des

seaux, et chantons nos amourettes aux doux murmure des

seaux, et chantons nos amourettes aux doux murmure des

seaux, et chantons nos amourettes aux doux murmure des

# de versailles

eaux Et chantons nos amourettes aux doux mur

eaux, et chantons // nos amourettes - aux doux mur

eaux et chantons // nos amourettes aux doux mur

eaux et chantons, et chantons nos amourettes aux doux mur

# La Grotte

Ritournelle pour les flutes

# de Versailles

*Stupides et violens*

# Iric. et Caliste.

*1<sup>re</sup> Berger*  
 outons bien les plaisirs bergere Le temps ne  
*2<sup>e</sup> Berger*  
 outons bien les plaisirs bergere. Le temps ne

dure pas toujours ; La moisson La plus chere  
 dure pas toujours ; La moisson La plus chere

C'est celle des amours elle ne se peut  
 C'est celle des amours elle ne se peut

*Second couplet*  
 faire qu'au printemps de nos jours Menageons la saison  
 de plaisir  
 faire qu'au printemps de nos jours. Menageons des  
 moments si courts.  
 La moisson &c.

ou Reviennent dans ces  
 charmantes Resultes &c.

# Ménalque, et Coridon.

*Ménalque*  
haute contre

*Sortons* *Sortons de ce De*

*Sort de tournois en nos pas.*  
*Coridon* *Faite*

*Pourquoy quitter si tost ces endroits plains de Charmes.*

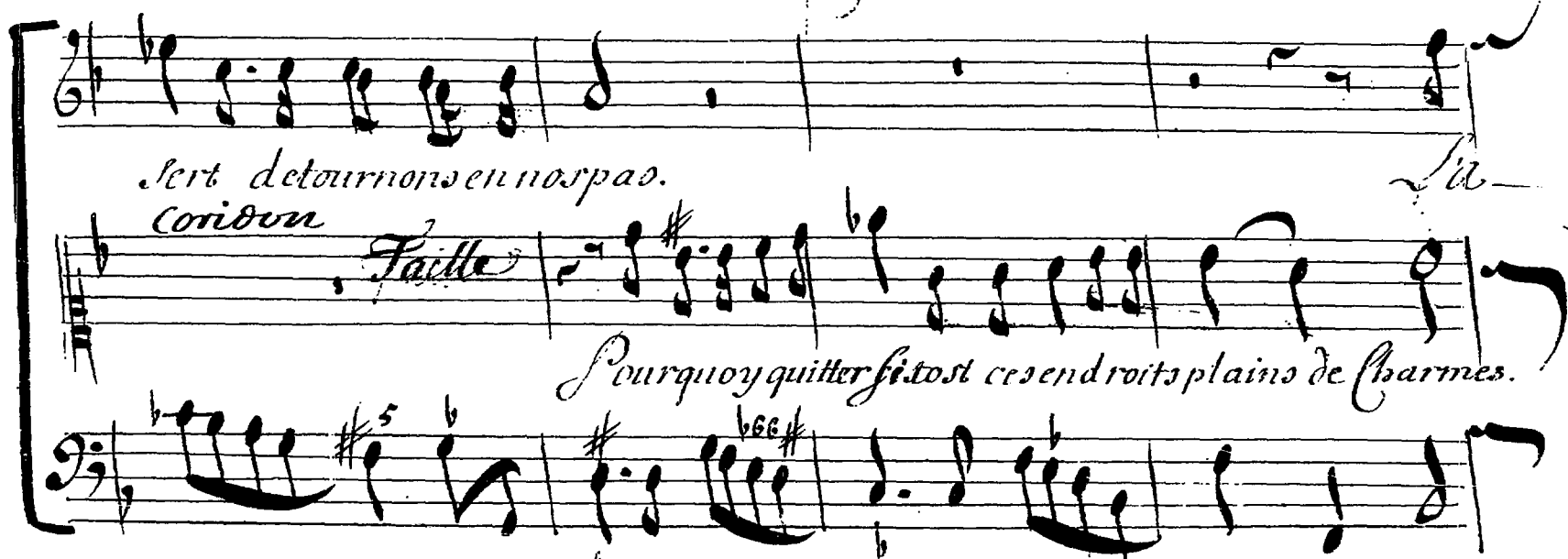

*mour est dans ces lieux avec tous les appas*

*Ah quil est doux joy de luy*

*rendre les armes de luy rendre les armes, ou*

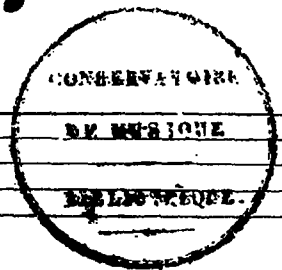
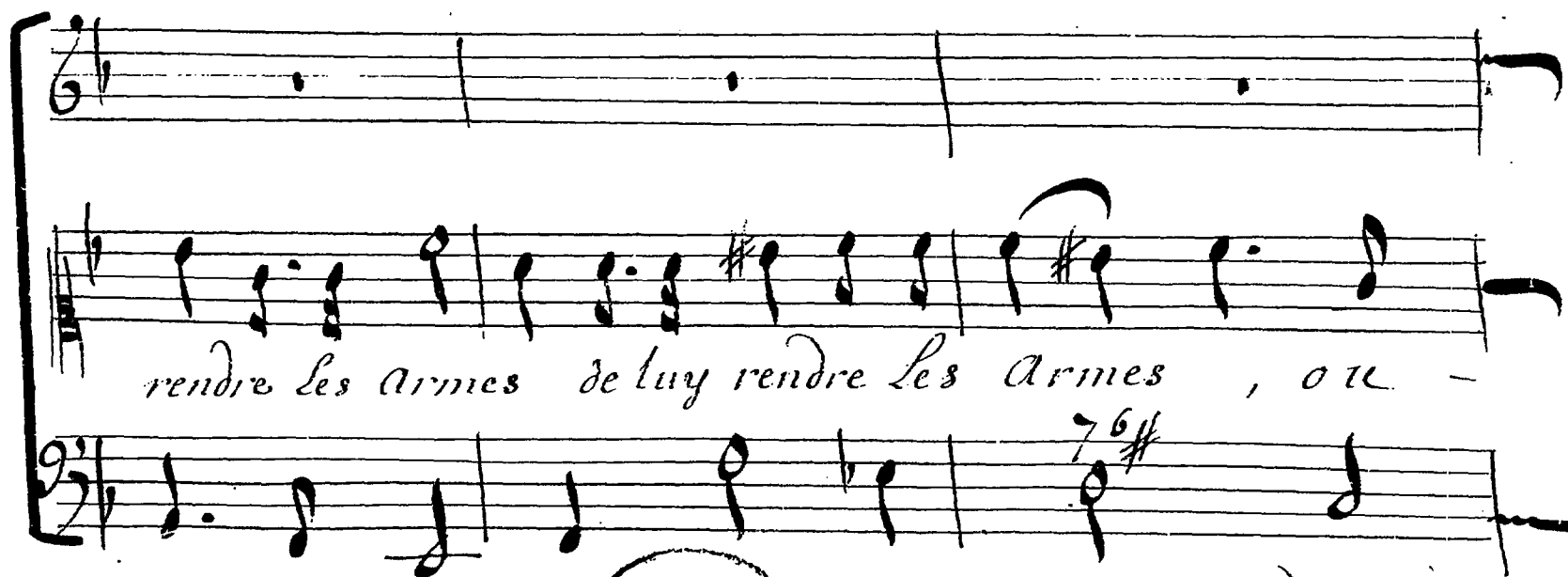

*Journez*

# La Grotte

pourrions nous aller ou l'amour ne fût pas, ou pourrions nous aller, ou  
 pourrions nous aller ou l'amour ne fût pas.  
 pourrions nous aller ou l'amour ne fût pas.

Les voix  
 commencent  
 voyent tous  
 ceux aimant

*voix*  
 pour tous deux en aimant  
**Ritournelle.**  
 pour tous deux en aimant

# De Versailles

23

*après la Ritournelle on chante  
chanter dans ces lieux fameux*

*Voyons tous deuse en aimant en aimant qui de nous scaura*

*Voyons tous deuse en aimant qui de nous scaura*

# La Grotte de versailles

prendre l'ardeur la plus tendre et la garder  
 prendre l'ardeur la plus tendre et la garder

plus constamment, ne Craignons point les tourments.  
 plus constamment, Ne Craignons point les tourments.

qu'un Coeur amoureux doit attendre C'est un  
 qu'un Coeur amoureux doit attendre C'est un

mal trop Charmant C'est un mal trop Charmant pour s'en défendre  
 mal trop Charmant C'est un mal trop Charmant pour s'en défendre

# La Grotte

*sez cessez de courir la plaine avec des foins empref*

*sez. Cessez de courir la plaine avec Des foins empref*

*sez Cessez de courir la plaine avec des foins empref*

*sez Cessez de courir la plaine Avec des foins empref*

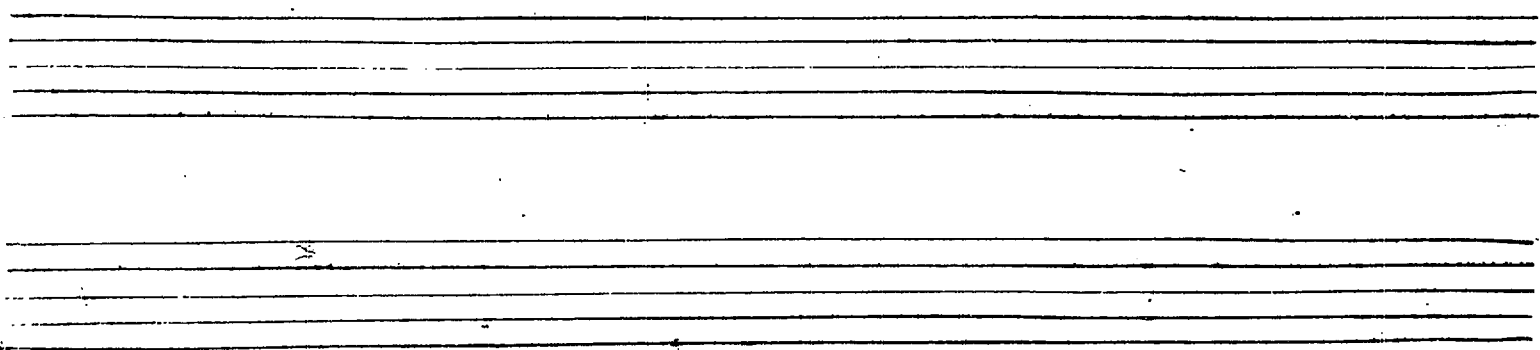

# De versailles

*-lez, venez icy prendre des plaisirs Charmants.*

*-lez, venez icy prendre des plaisirs Charmants*

*-lez, venez icy prendre des plaisirs Charmants*

*-lez, venez icy prendre des plaisirs Charmants*

Four empty musical staves are located at the bottom of the page, below the main score.

# De versailles

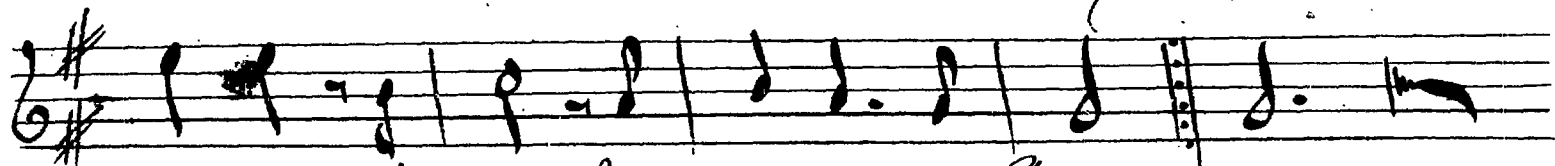

tendre, dancier dancier a nos chants

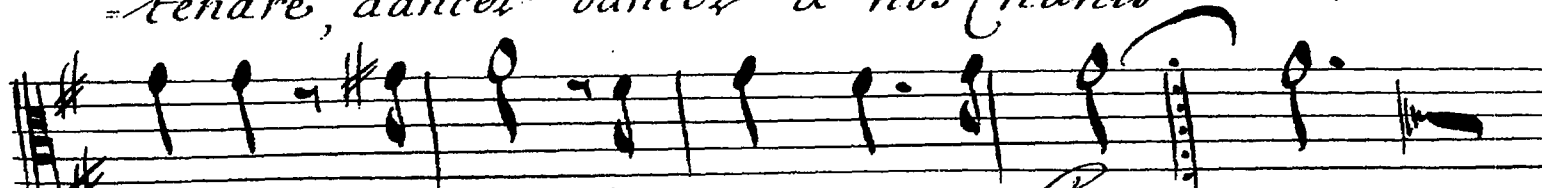

tendre, dancier dancier a nos chants

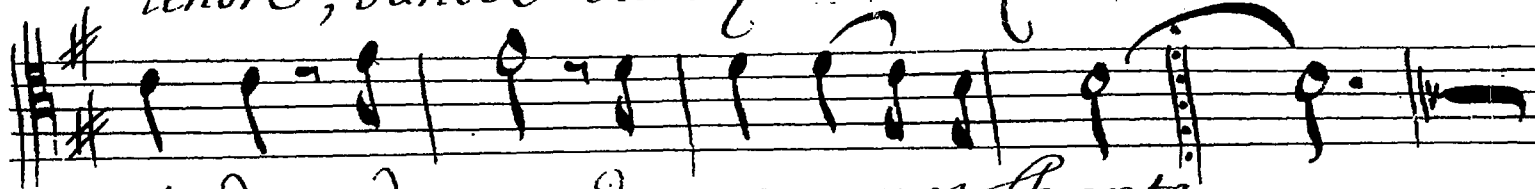

tendre, dancier dancier a nos chants

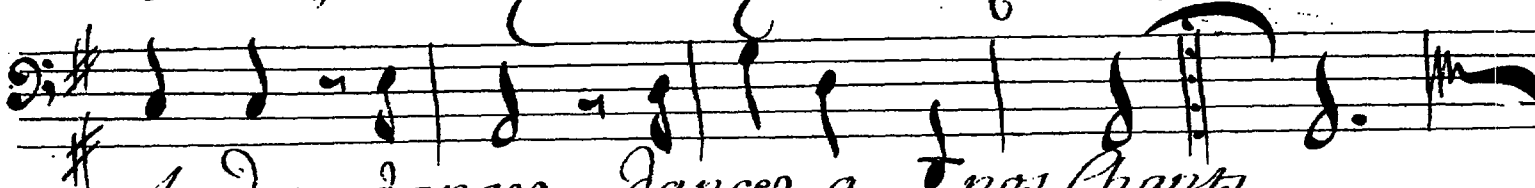

tendre, dancier dancier a nos chants.

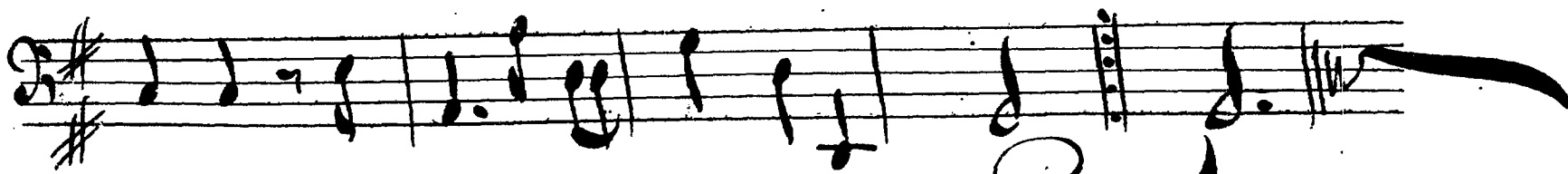
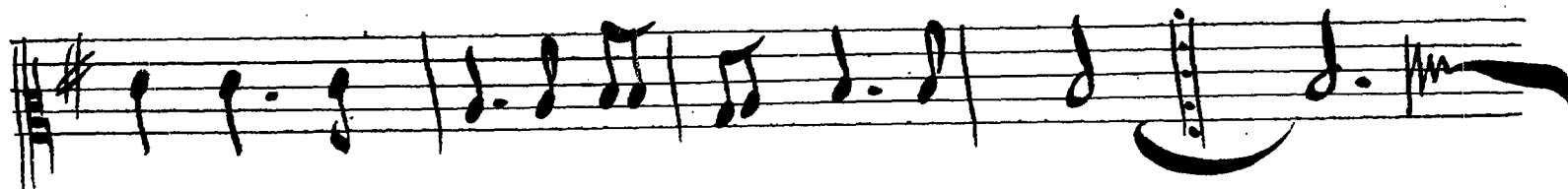
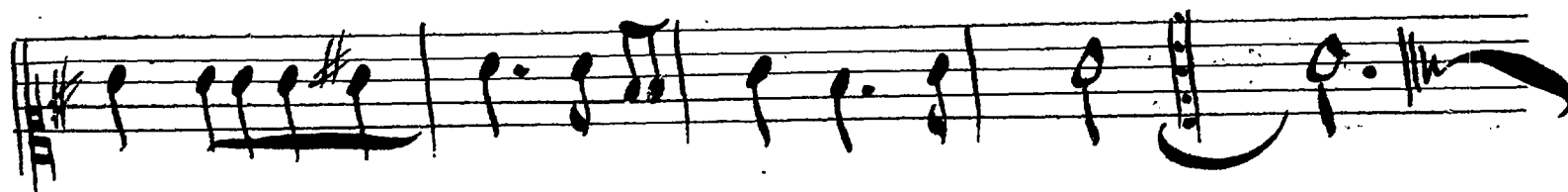
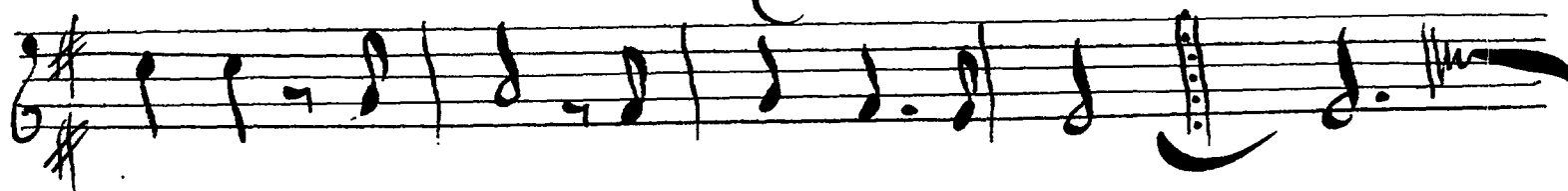

Tournez pour la Courre

# La Grotte

# De Versailles

on reprend chanted dans ces lieux

## Ritournelle

# La. Grotte

## Iris, et Caliste.

### Iris

*es oyseaux vivent sans contrainte s'engagent sans crainte leurs*  
*Caliste*

*es oyseaux vivent sans contrainte s'engagent sans crainte leurs*

# De Versailles

33

noeuds sont doux , tout leur rit tout cherche a leur plaisir

= noeuds sont doux . tout leur rit tout cherche a leur plaisir

nous devons en estre jaloux , La raison ne

nous devons en estre jaloux La raison ne

nous sert de quere en amour ils sont tous moins

nous sert de quere en amour ils sont tous moins

beste que nous on le prendra le retour nelli

beste que nous.

# La Grotte de Vitournelle

# Versailles

## Arie.

# La Grotte

reux qui est comme vous  
Doul

## Double

*Tris*  
**Une** rigueur extrême mon Coeur

Sent les plus rudes coups, d'une rigueur. coups. L'Insen

sible que j'aime est cent fois

= est cent fois plus : rocher que

# De Versailles

34

vous L'insensi ble que j'ai-me est cent

fois en cent fois plus rocher que vous, *L'insens. vous.*

## L'Echo

### Aria

Depuis que l'on soupire sous

L'amoureux empire; Depuis que l'on soupire sous L'amour se

Lois de loy. helas qui foust Jamais plus a plaindre, que

# La Grotte

The lyrics are:

Echo moy *helas* *helas* qui feust ja  
 moy *helas* *helas*  
 mais plus a plaindre que moy qui feust ja  
 qui feust jamais plus a plaindre que moy  
 mais plus a plaindre que moy  
 qui feust jamais plus a plaindre que  
 Se- quelle voix vient icy se plaindre  
 = moy quelle voix vient-

# De Versailles

N'endoutons plus n'endoutons plus, ce sont les es

cy le plaindre

chos d'allentour

Jusqu'au coeur des Ro-

esont les eschos d'allentour

chers de ce charmant séjour leur plainte nous apprend que l'amour est à craindre

que l'a

leur plainte nous apprend que l'amour est à craindre

mour est à craindre

# La Grotte

Ore -

Choeur

que l'amour est à crain - dre

des bergers.

Chantons tous en ce jour en ce

Chantons

Chantons tous en ce

# De Versailles

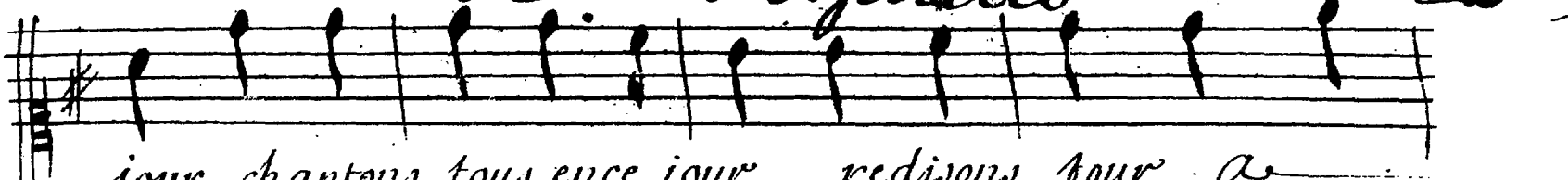

jour, chantons tous en ce iour redisons tour a

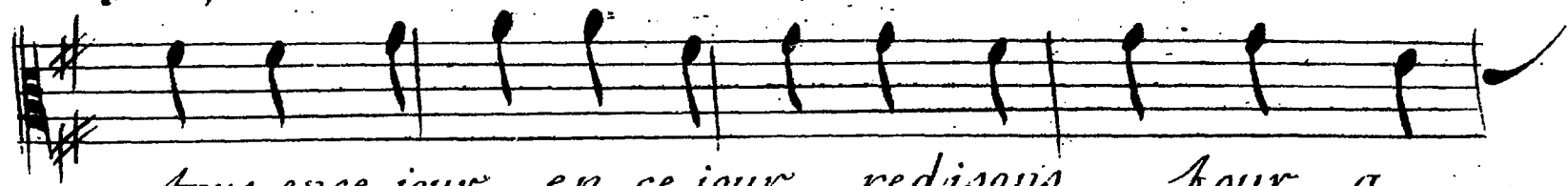

tous en ce iour en ce iour redisons tour a

jour chantons tous en ce jour redisons tour a

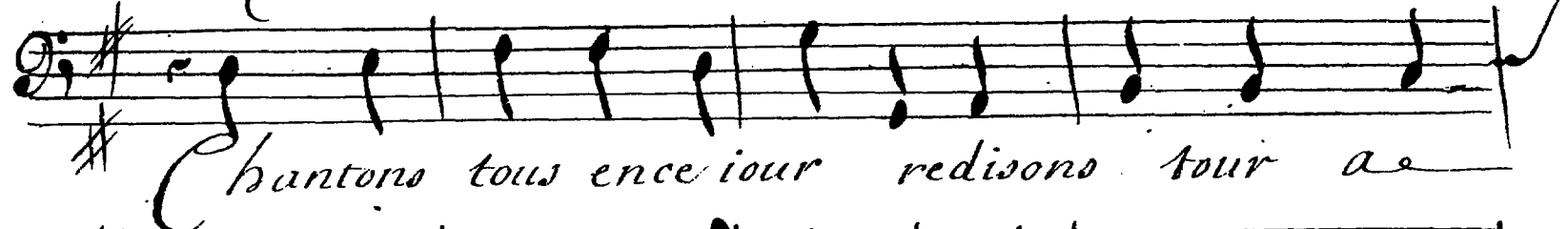

Chantons tous en ce iour redisons tour a

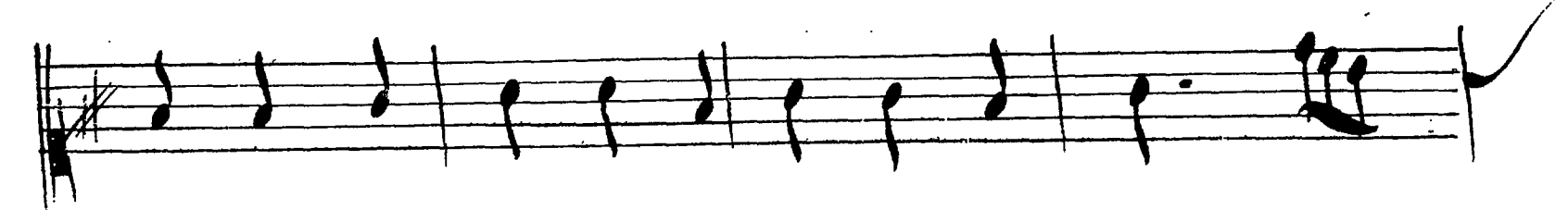
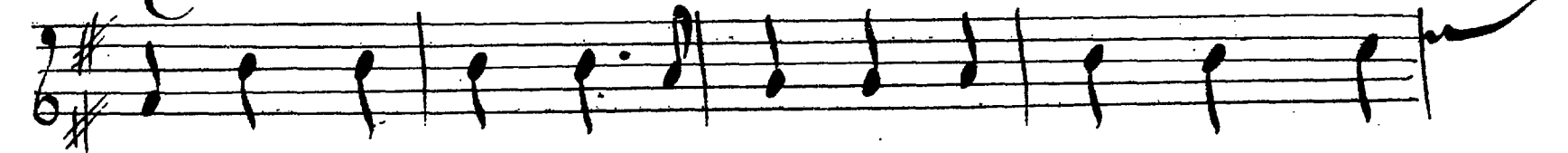

Journé

# La Grotte

tour redisons tour a tour: *seul*

tour redisons tour a tour que le Chant des oyseaux nous se

tour redisons tour a tour que le Chant des oyseaux nous se

tour redisons tour a tour que le Chant des oyseaux nous se

Four empty musical staves are located at the bottom of the page, below the second system of the score.

# De Versailles

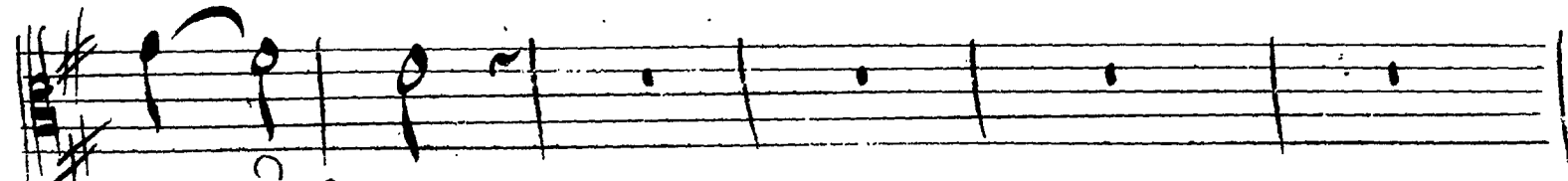
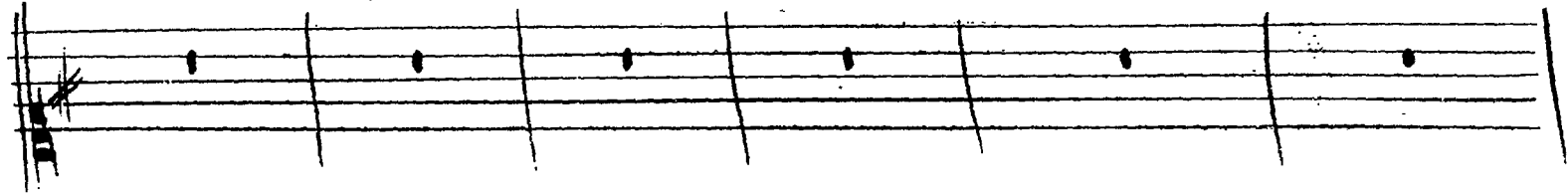

- conde

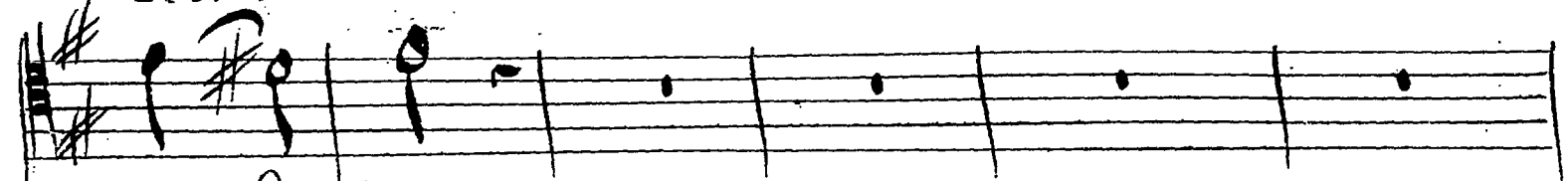

- conde

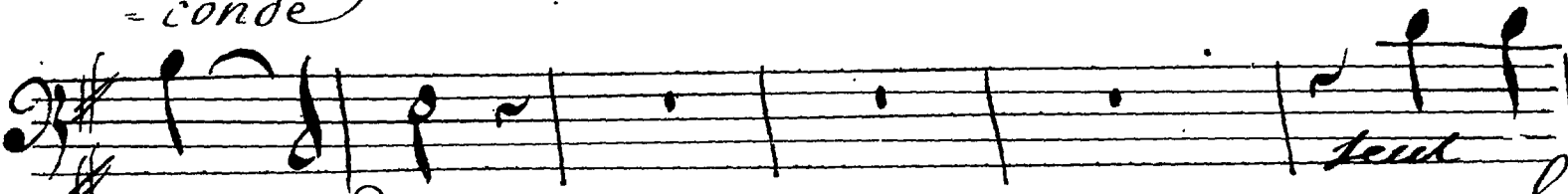

con - de

seul

que le

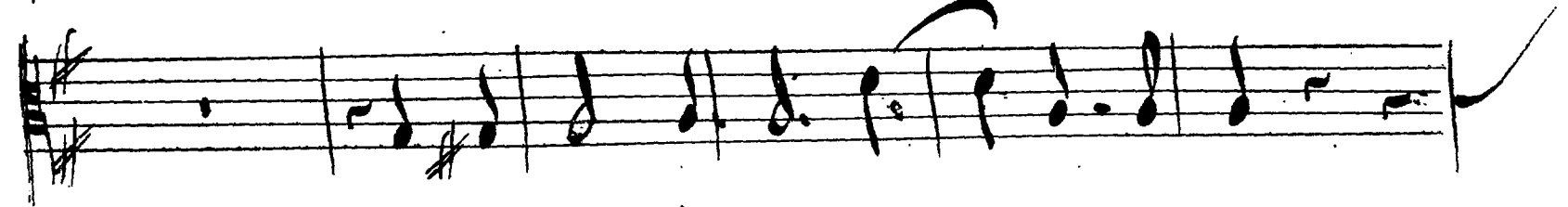
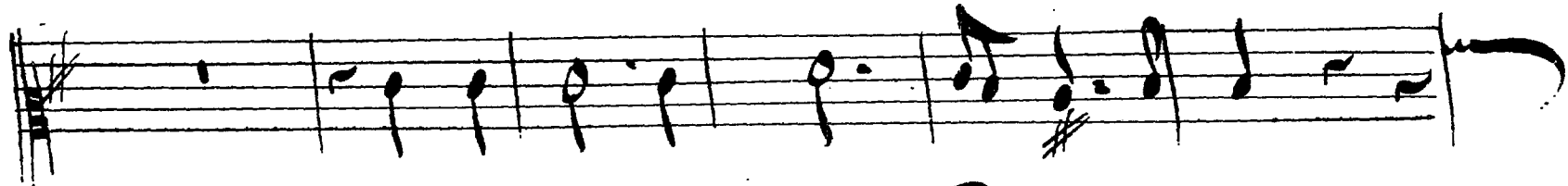

Journez

# La Grotte

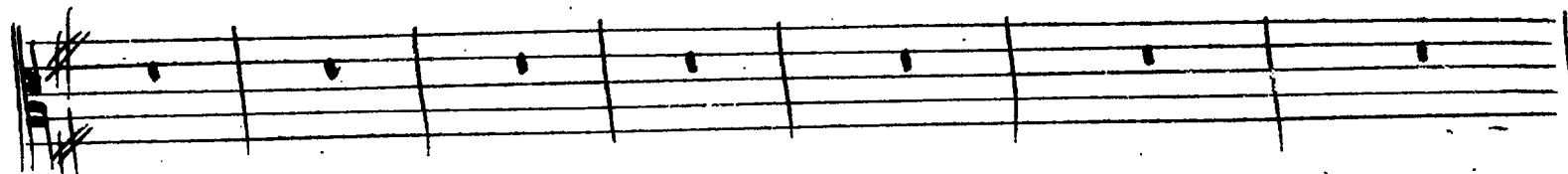

*Chant des oiseaux nous seconde*

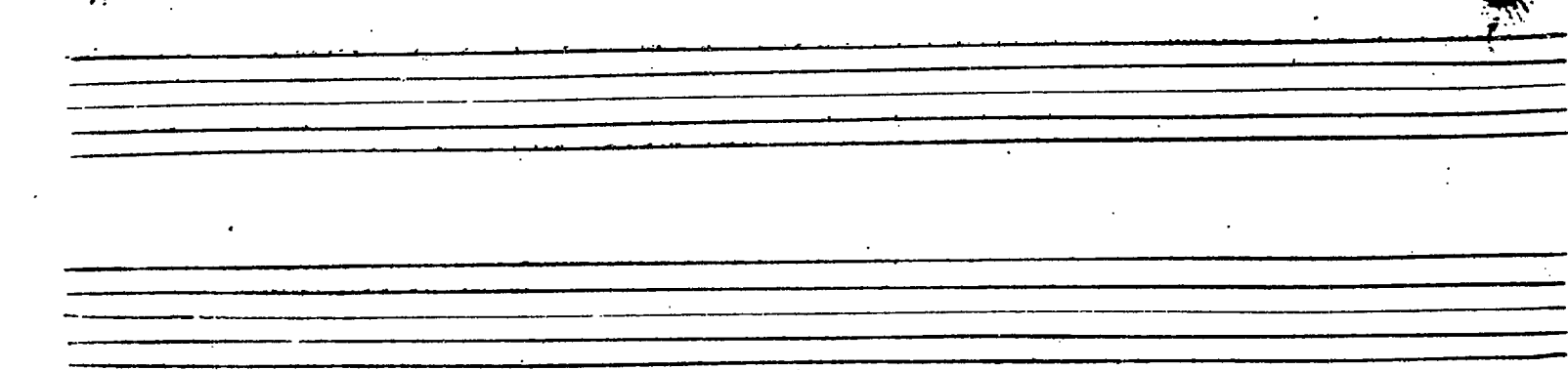
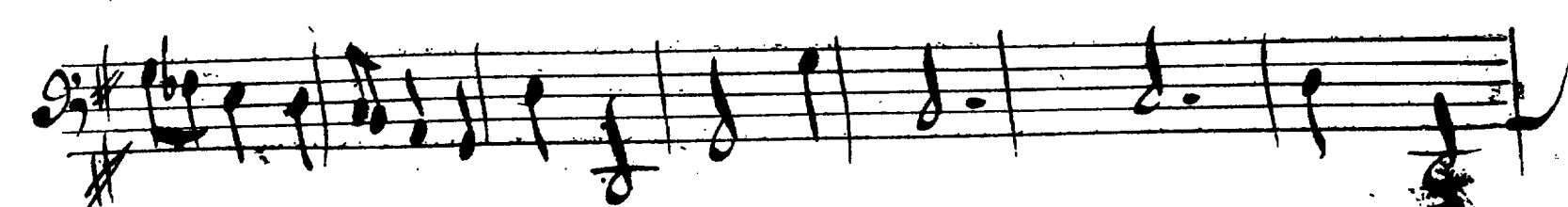
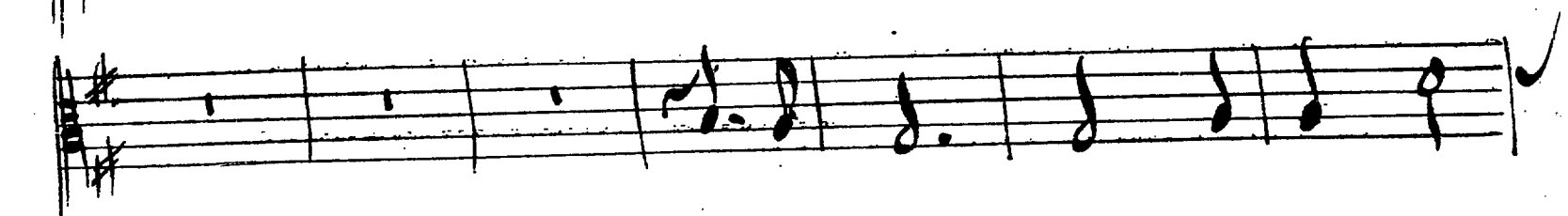
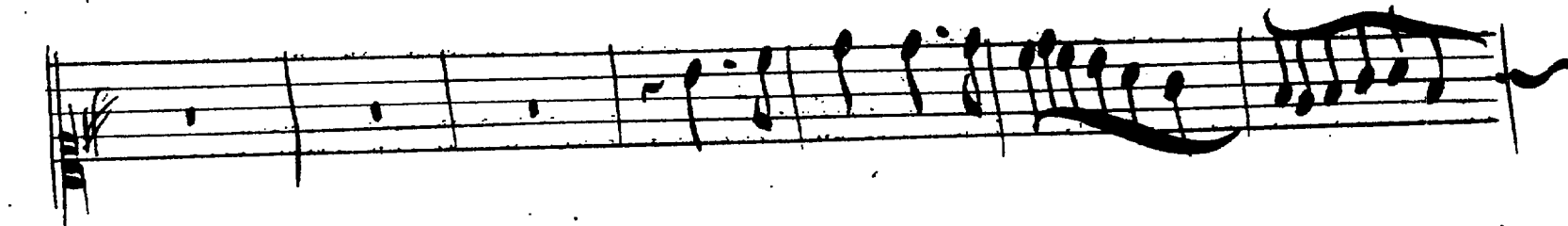
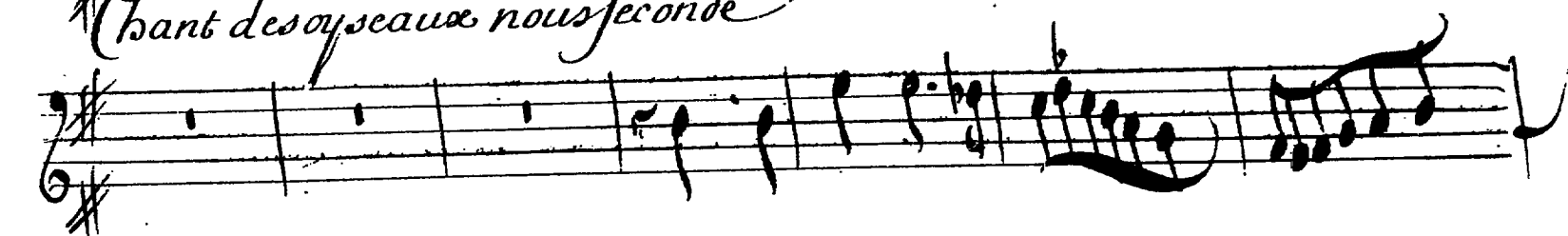

# De Versailles

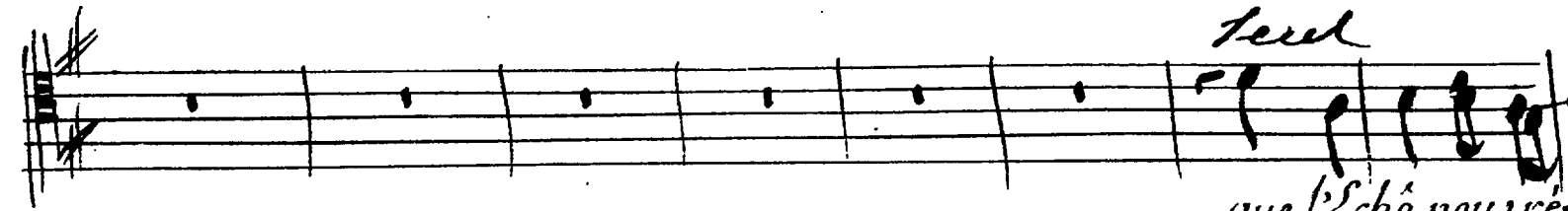
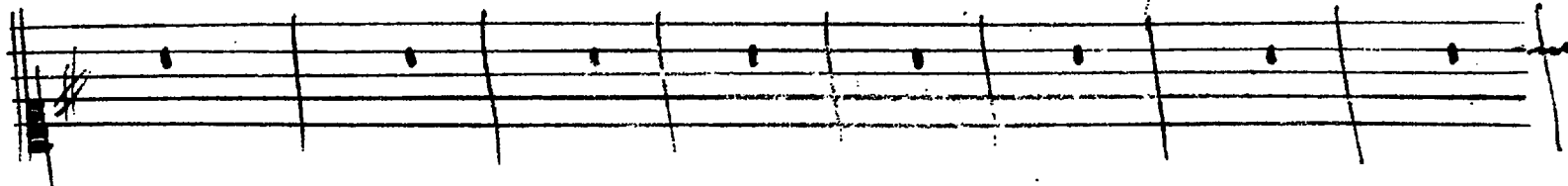

*seul*

*que l'Écho nous ré*

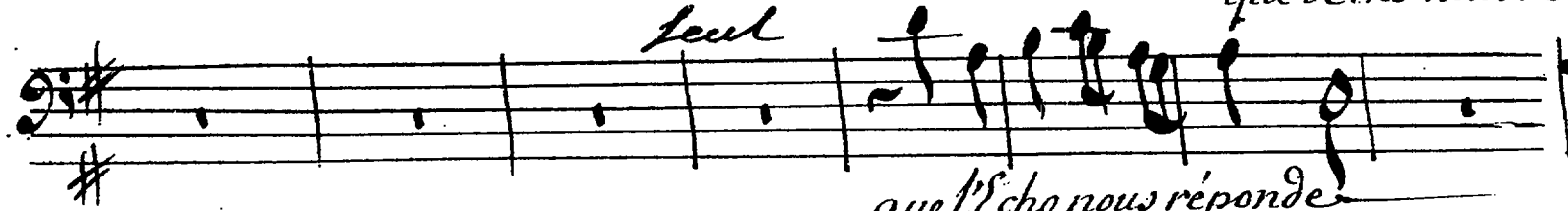

*seul*

*que l'Écho nous réponde*

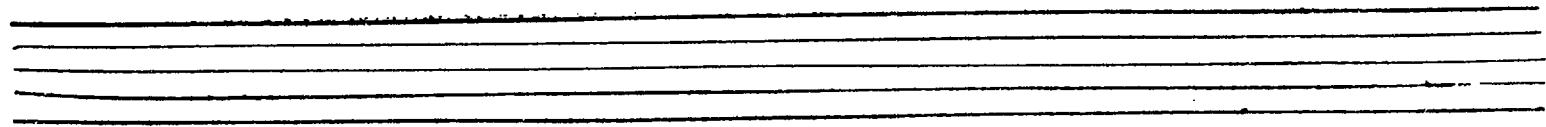
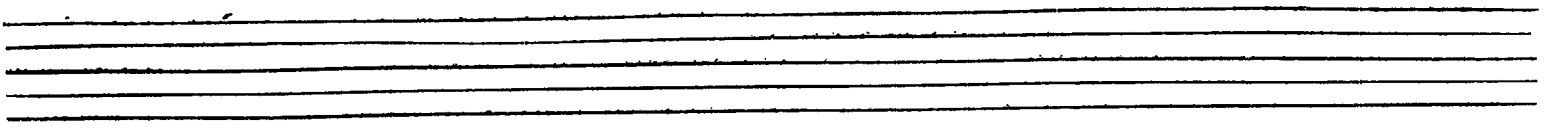
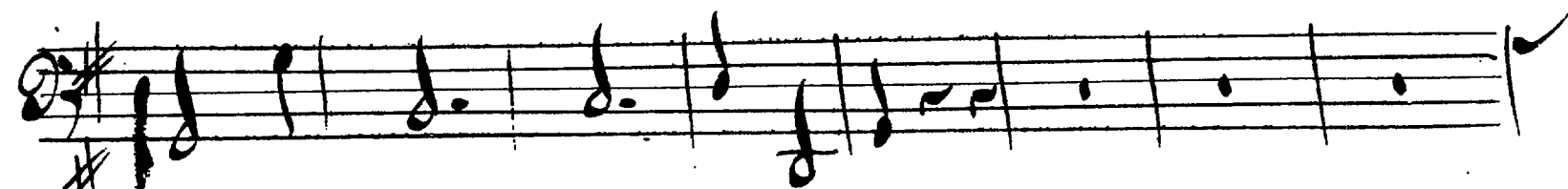
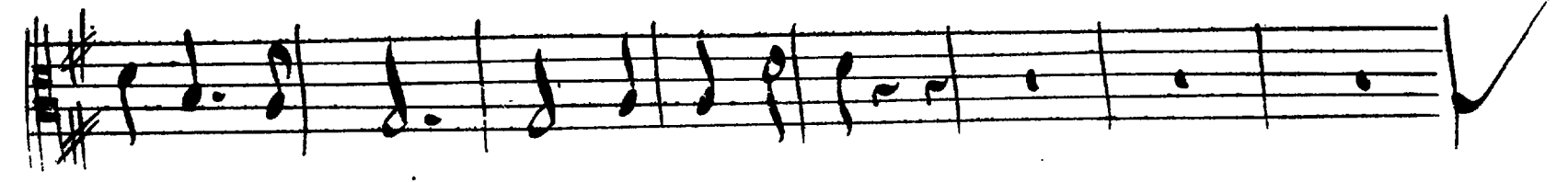
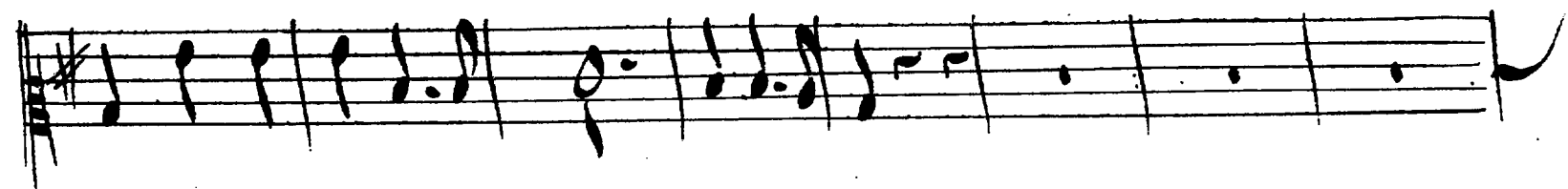
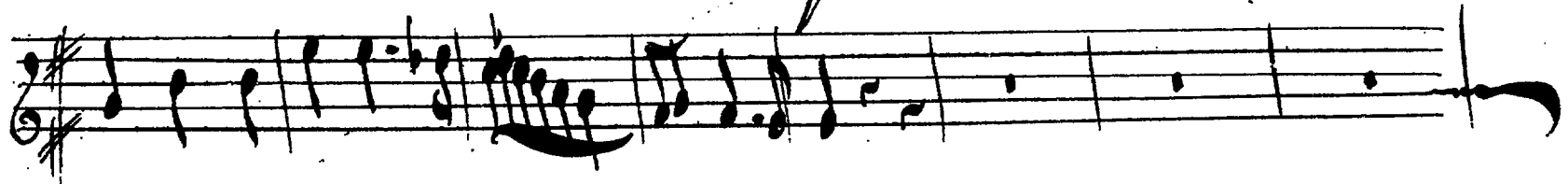

# La Grotte

*trés*

*2.*

que l'Echo nous réponde - que l'Echo nous ré

que l'Echo nous reponde que L'Echo nous ré

-ponde, que l'Echo nous reponde que l'Echo nous ré

que l'Echo nous reponde que l'Echo nous ré

que l'Echo nous reponde que l'Echo nous ré

que l'Echo nous reponde que l'Echo nous ré

que l'Echo nous reponde que l'Echo nous ré

que l'Echo nous reponde que l'Echo nous ré

que l'Echo nous reponde que l'Echo nous ré

que l'Echo nous reponde que l'Echo nous ré

que l'Echo nous reponde que l'Echo nous ré

que l'Echo nous reponde que l'Echo nous ré

# De Versailles

*Touvez*

# La Grotte

ponde *seule* que l'Echo nous reponde que l'E

ponde *seule* que l'Eco nous reponde que l'E

ponde

pon - de

# De Versailles

19

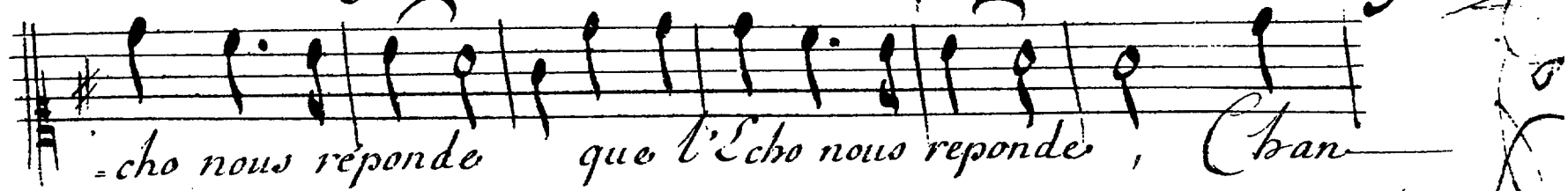

-cho nous reponde que l'Echo nous reponde, Chan

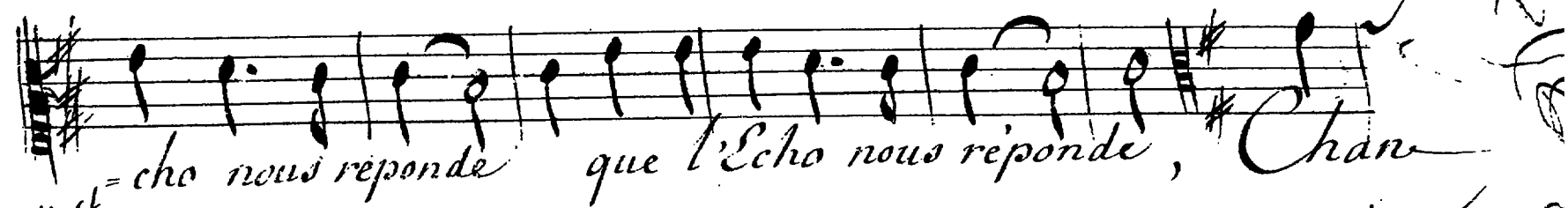

-cho nous reponde que l'Echo nous reponde, Chan

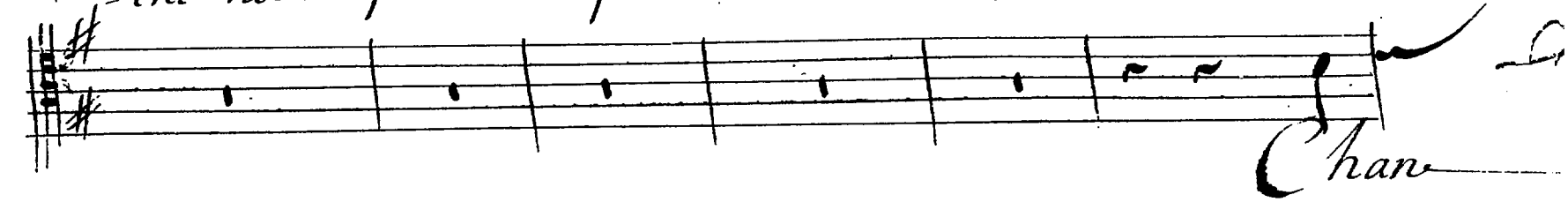

Chan

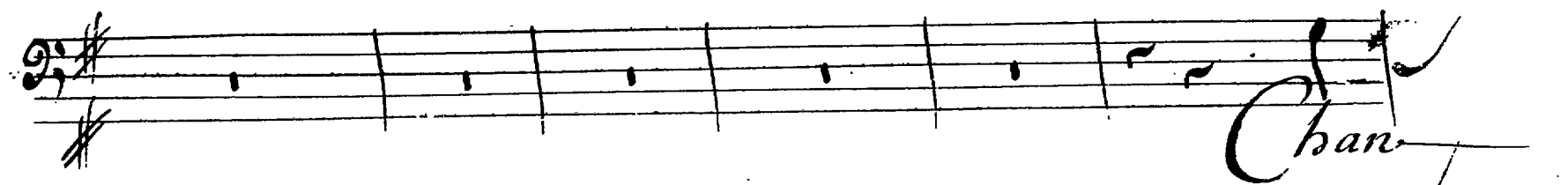

Chan

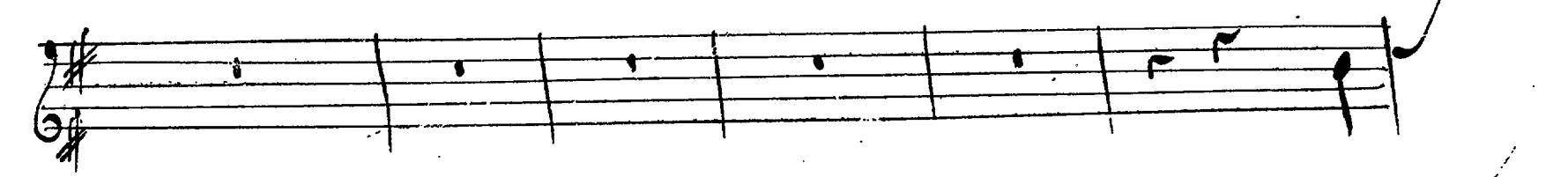

Chan

Chan

Chan

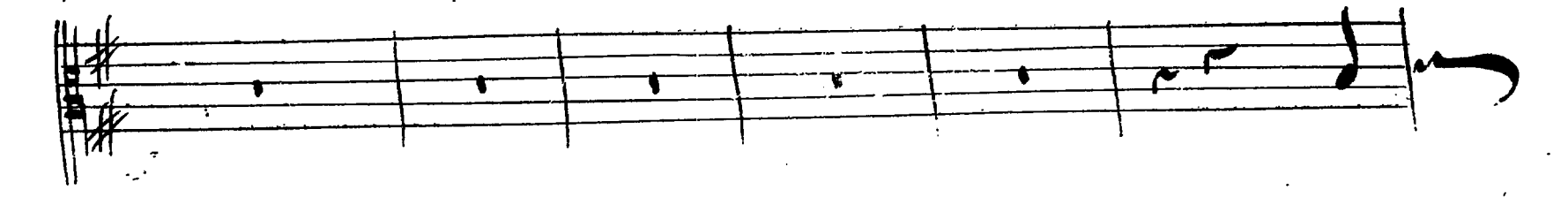

Chan

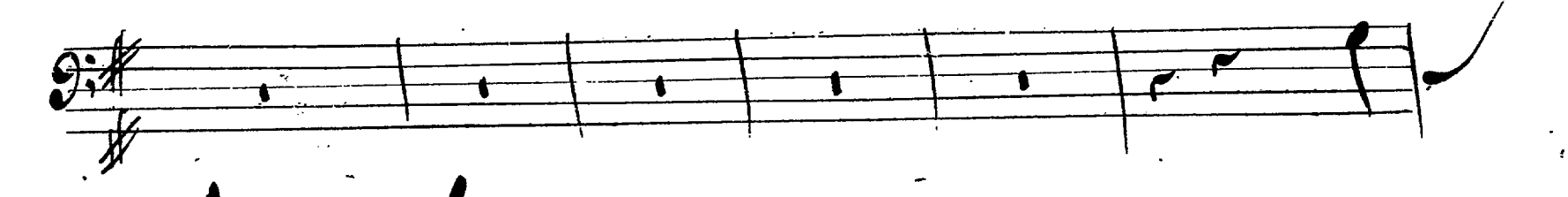

Chan

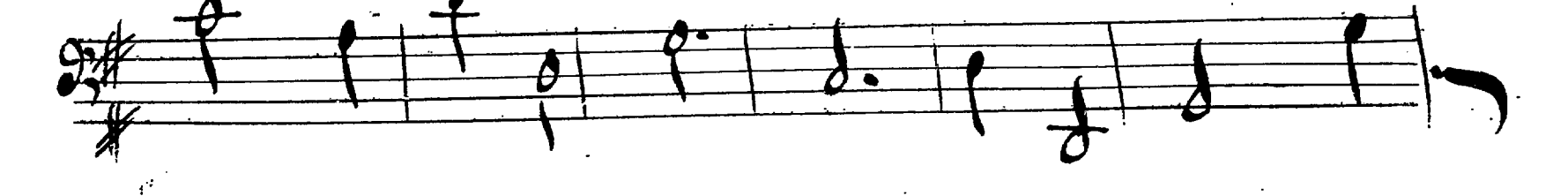

Chan

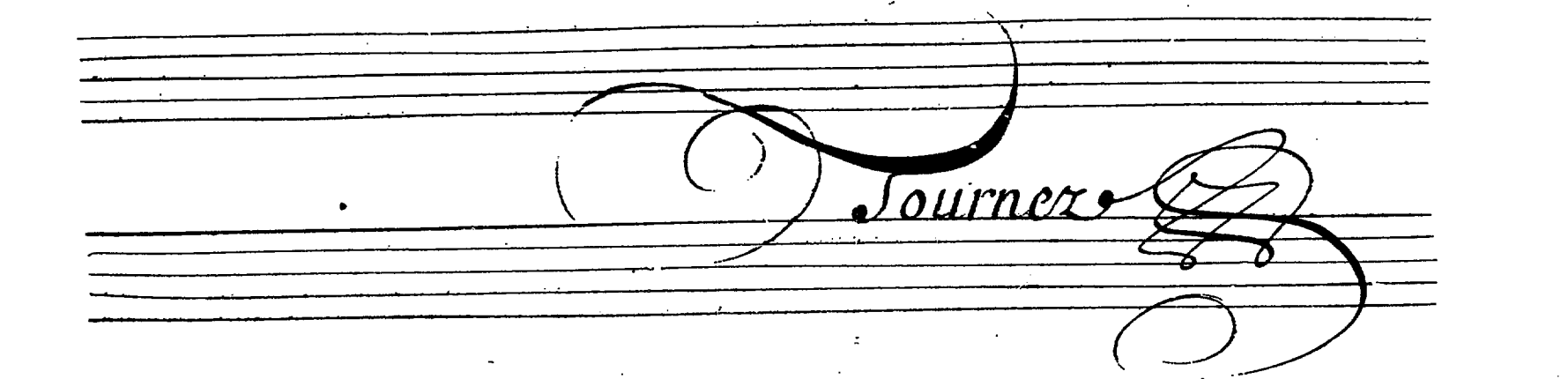

Sournez

# La Grotte

Four empty musical staves at the bottom of the page, consisting of two systems of two staves each. They are not filled with any musical notation.

# De Versailles

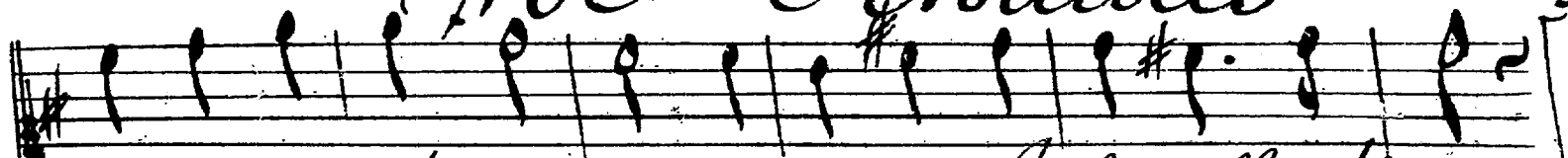

rien dans le monde quil soit Insensible a l'amour

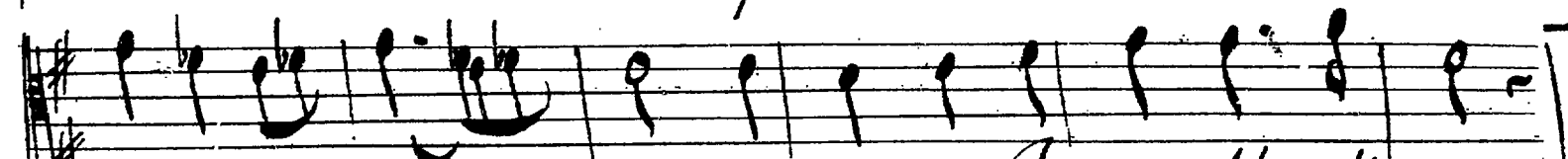

rien dans le monde quil soit Insensible a l'amour

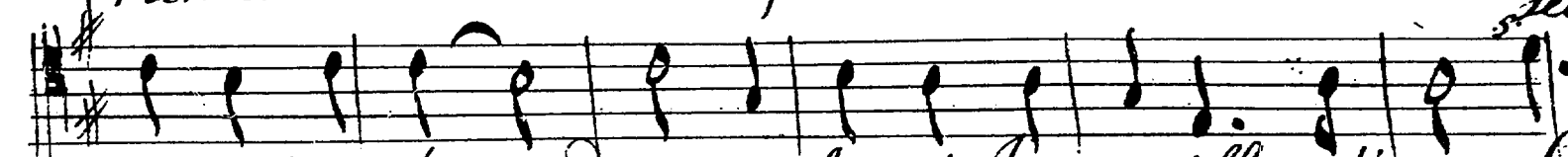

rien dans le monde quil soit Insensible a l'amour *seul* Chan

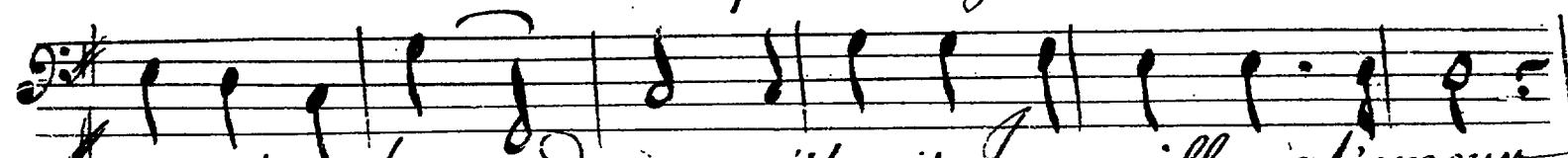

rien dans le monde quil soit Insensible a l'amour

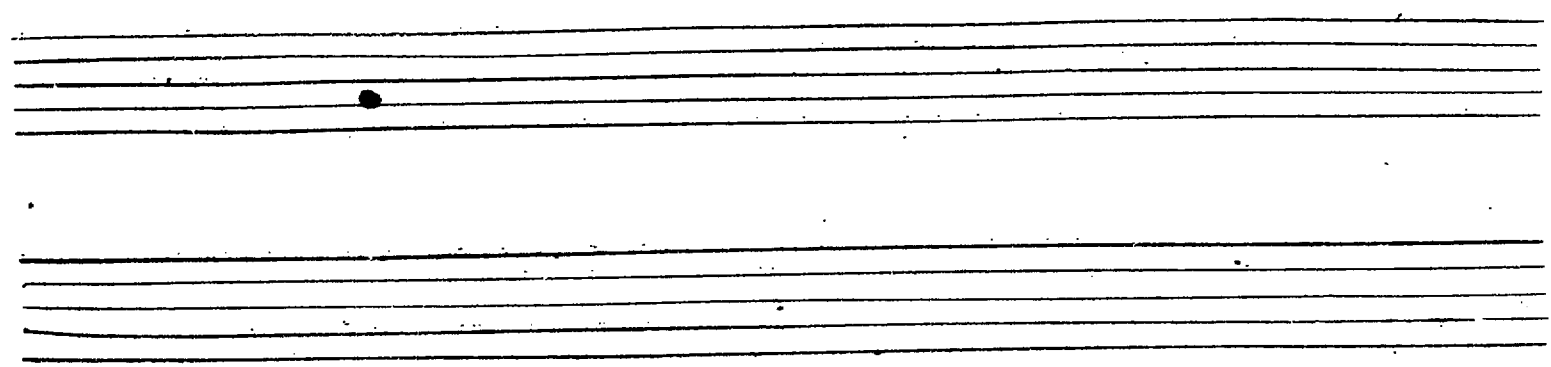
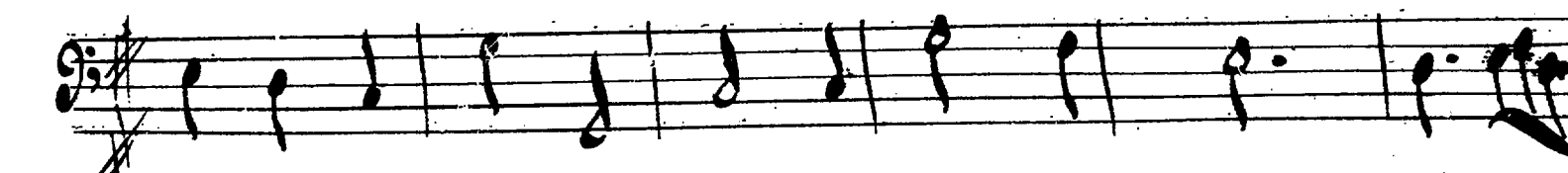
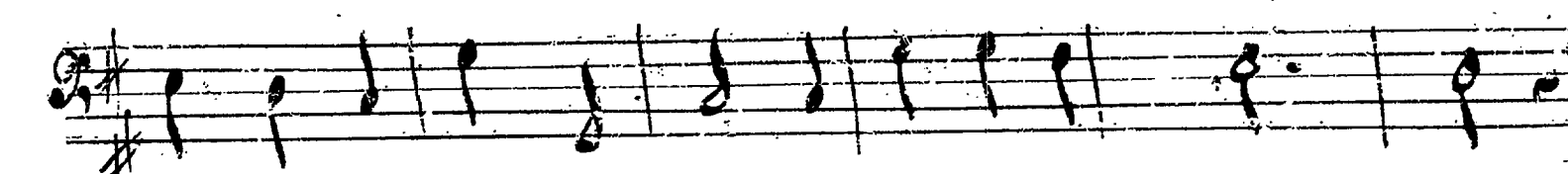
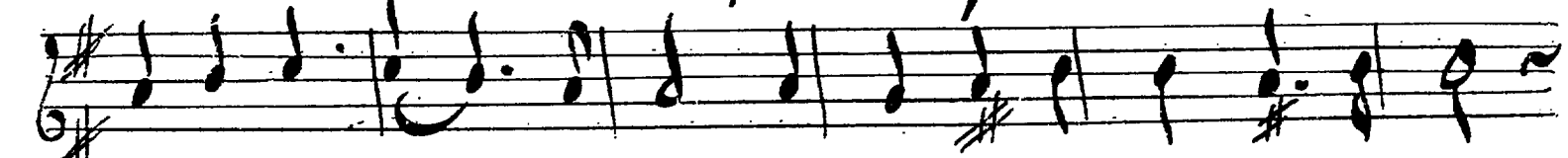

# La Grotte

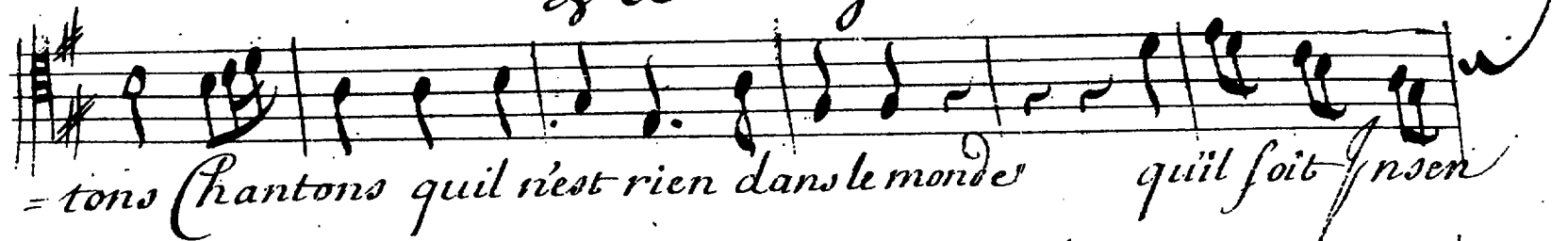

= tons Chantons quil n'est rien dans le monde quil soit en sen

= tons Chantons quil n'est rien dans le monde quil soit en sen

<sup>tons</sup>  
Chantons Chantons quil n'est rien dans le

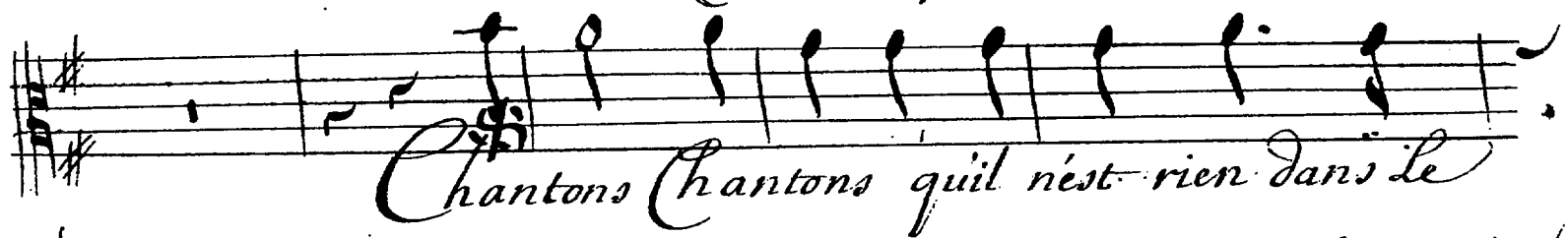

Chantons Chantons quil n'est rien dans le

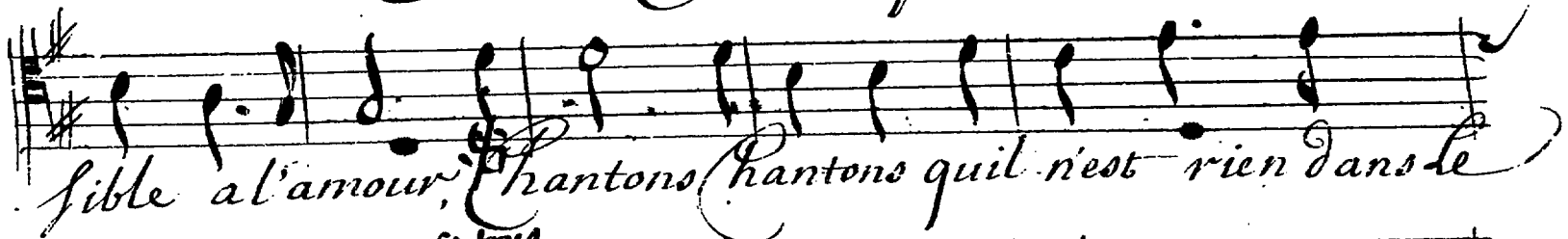

sible a l'amour, Chantons Chantons quil n'est rien dans le

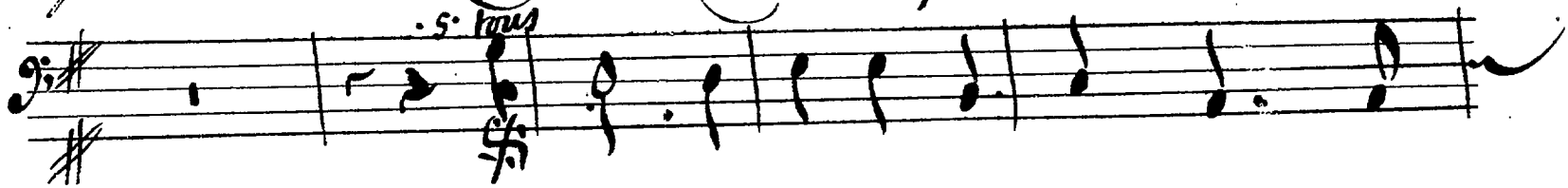

<sup>s. tons</sup>  
sible a l'amour, Chantons Chantons quil n'est rien dans le

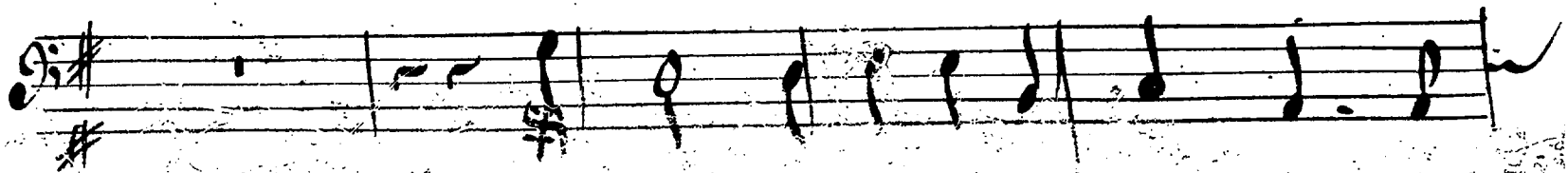
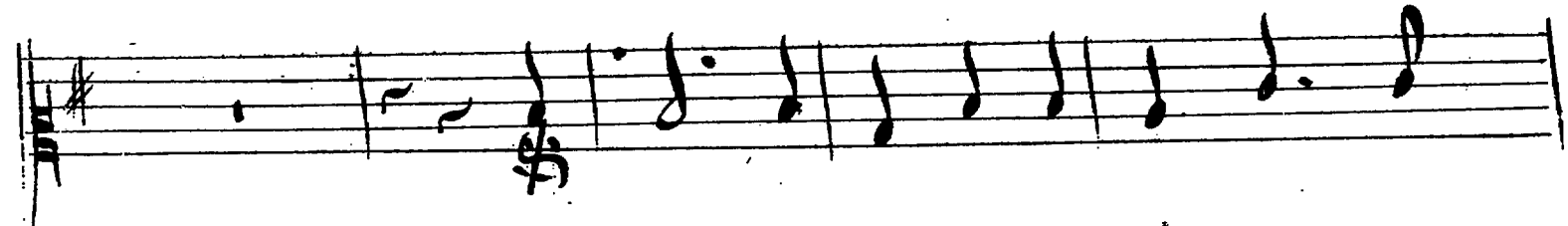
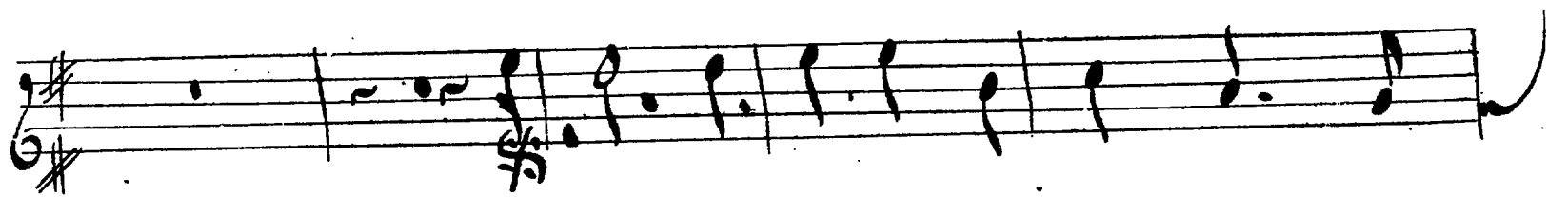

# de Versailles

monde quil soit insensible a l'amour

monde quil soit insensible a l'amour, Chantons quil n'en

monde quil soit Insensible a l'amour

monde quil soit insensible a l'amour

monde quil soit insensible a l'amour

monde quil soit insensible a l'amour

monde quil soit insensible a l'amour

monde quil soit insensible a l'amour

monde quil soit insensible a l'amour

monde quil soit insensible a l'amour

rien dans le monde, quil soit Insensible a l'amour

# Echo

# De Versailles

Two empty musical staves, consisting of five lines each, positioned below the first system of music.

Two empty musical staves, consisting of five lines each, positioned below the second system of music.

*Journées*

# La Grotte

# De Versailles

54

A single staff of handwritten musical notation in treble clef with a key signature of one sharp. It contains a few notes and rests, possibly serving as a bridge or a specific melodic fragment.

A single staff of handwritten musical notation in treble clef with a key signature of one sharp, continuing the piece.

A single staff of handwritten musical notation in treble clef with a key signature of one sharp, continuing the piece.

on reprend le  
choeur chanton  
tous en ce jour  
cy de vant

A single staff of handwritten musical notation in treble clef with a key signature of one sharp, continuing the piece.

A single staff of handwritten musical notation in treble clef with a key signature of one sharp, continuing the piece.

hieremie de dignols  
scripsit.

Fin de la Grotte de Versailles

8289