

Endler, Johann Samuel (1694-1762) BRD DS Mus.ms.1213/23

D.♯./SINFONIA./á/3.Clarini,/Tympani,/2.Corni,/2.Violini,/ Viola/et/Basso./di/JSEndler./[Incipit]/Crañigstein,den 1. Jan:1759./

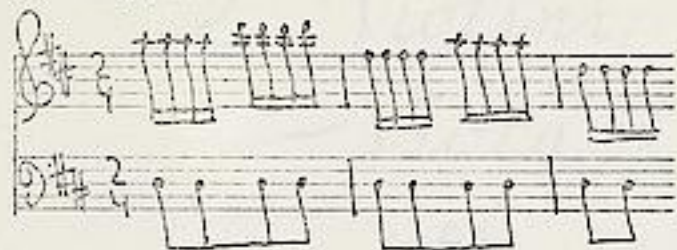

Allegro assai 2/4 - Menuet 1,2 3/4 - Polonoise 3/8 - Allegro 2/4 - Andante 2/4 - Presto 1,2 3/8.

Autograph 1759. 34 x 24 cm. WZ: DS 1.

13 St.: vl 1 conc., vl 1+ob, vl 2, vla, b(3x), cor 1,2, clar 1,2,3,
timp. 1 b-St.bez.
Streicher je 2 Bl., Bläser, timp je 1 Bl.

30811 1213²³

D. #.

SINFONIA.

à

3. Clarini,
Tympani,

2. Corni,

2. Violini,

Viola

et

Basso.

di
Gottfried
Händel.

fol. (20) M.

Großherzoglich
Hessische
Hofbibliothek

Erstausg. sein, am 1. Jan. 1759.

1213²³

Violino Primo.

Obve.,

Allegro.
affai

Menuet.

Menuet

alternativ:
1.

Trio-Haubois Solo.

Menuet 1. Da Capo.

Allegro.

Allegro

1. *alterni.*

p. *f.* *f.* *Flauto traverso.*

Andante

sempre piano. *bir.*

t.

Presto.

Presto. 1.

alternatis:

pian.

Finis

1213²³

Violino I.

Cont:
3

*Allegro
affai*

Menuet.

Menuet.

1.

Polonoise.

Allegro.

Allegro. 

Andante. 

Presto.

Presto 1. *alternatis:*

Violino 2.

*Allegro
affai.*

Menuet 1.

Menuet 2.
fac.

Polonoise.

Solonoise.

Allegro.

Andante.

Presto.

Presto. I.

A large, stylized handwritten scribble or signature, possibly the composer's name, located in the lower right quadrant of the page.

Viola.

Allegro affai.

pian: *fort:*

pian:

fort: *pian:* *fort:*

pian: *fort:*

pian: *fort:*

pian: *fort:*

pian: *fort:*

Menuet. I.

|| *Menuet 2. fac:* ||

Polonoise.

Polonoise.

Allegro.

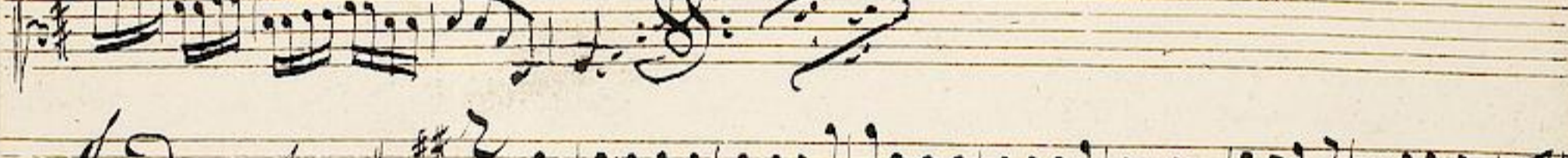

Andante.

Presto.

Andante.

piano.

[Handwritten scribble]

Basso.

*Allegro
affai.*

Stenuet.

Menuet

1.

Blonwise.

Allegro.

Andante.

Andante. *Sempre piano.* 2 10

Presto. 1. *alternativ:* 3

2. *pian:*

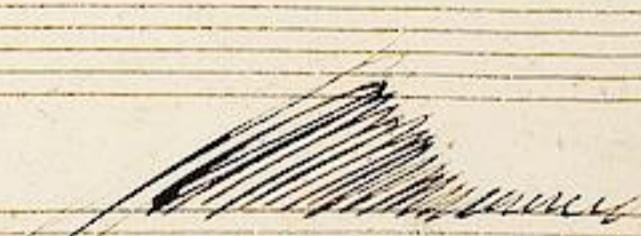
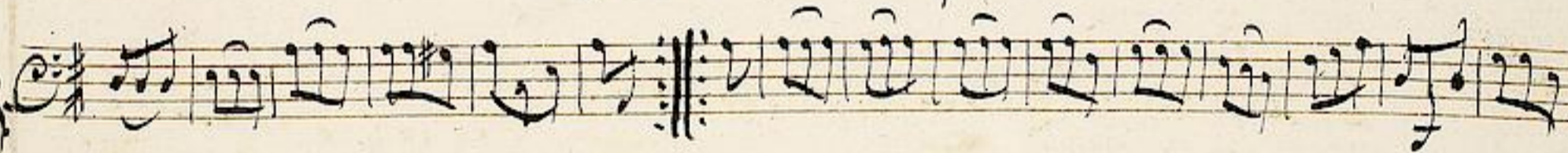

1213 23

Basso

11

Allegro
afrai

Menue

Menue

alternativ:

Tonnoire

Allegro

Andante.

Andante

Sempre piano.

12

Presto
alleg.

Da Capo
fine

Basso.

*Allegro
assai*

Menuet.

Menue.

alternatio.

Polonoise.

Andante

sempre piano.

piano.

Da Capo
je Fine

1213 23

D.

Corno I.

15

Allegro affai.

Menuet 1.

Menuet 2. tac. ||

Polonaise.

Allegro.

D.
Allegro.

|| *Andante tac.* ||

Presto.

1213²³

D.

Corno 2.

16

Allegro affai

Menuet

Menuet 2. fac: ||

Polonaise.

Allegro.

D.
Allegro. $\frac{2}{4}$ $\frac{2}{2}$

|| *Andante tac.* ||

Presto. $\frac{3}{8}$

1213²³

D.

Clarino I.

17

Allegro
affai.

Mouvet.
1.

Mouvet 2. tac.

|| *Polonoise tac.* ||

Allegro.

Allegro. *Soli* *tutti*

pian: *tutti:* *Soli* *tutti*

pian: *tutti:* 7. 15.

Andante tac: ||

Presto.

Soli

tutti

D. Clarino 2.

Allegro affai. $\frac{2}{4}$

Menuet. $\frac{3}{4}$

|| *Menuet 2. tac:* ||

|| *Polonoise. tac:* ||

Allegro.

Allegro.

pian. *f* *Soli* *tutti*

|| *Andante tac.* ||

Presto.

f *Soli* *tutti*

Allegro
affai.

Menuet 1.

Menuet 2. tac: ||

|| Polonoise tac: ||

Allegro.

Allegro. *2. soli* *tutti*

Andante fac.

Allegro. i.

1213²³

Tympani.

A. D.

20

Allegro affai. $\frac{2}{4}$

Menuet 1. $\frac{3}{4}$

|| *Polonoise tac:* ||

Allegro. $\frac{2}{4}$

|| Andante *fac.* ||

Presto.
