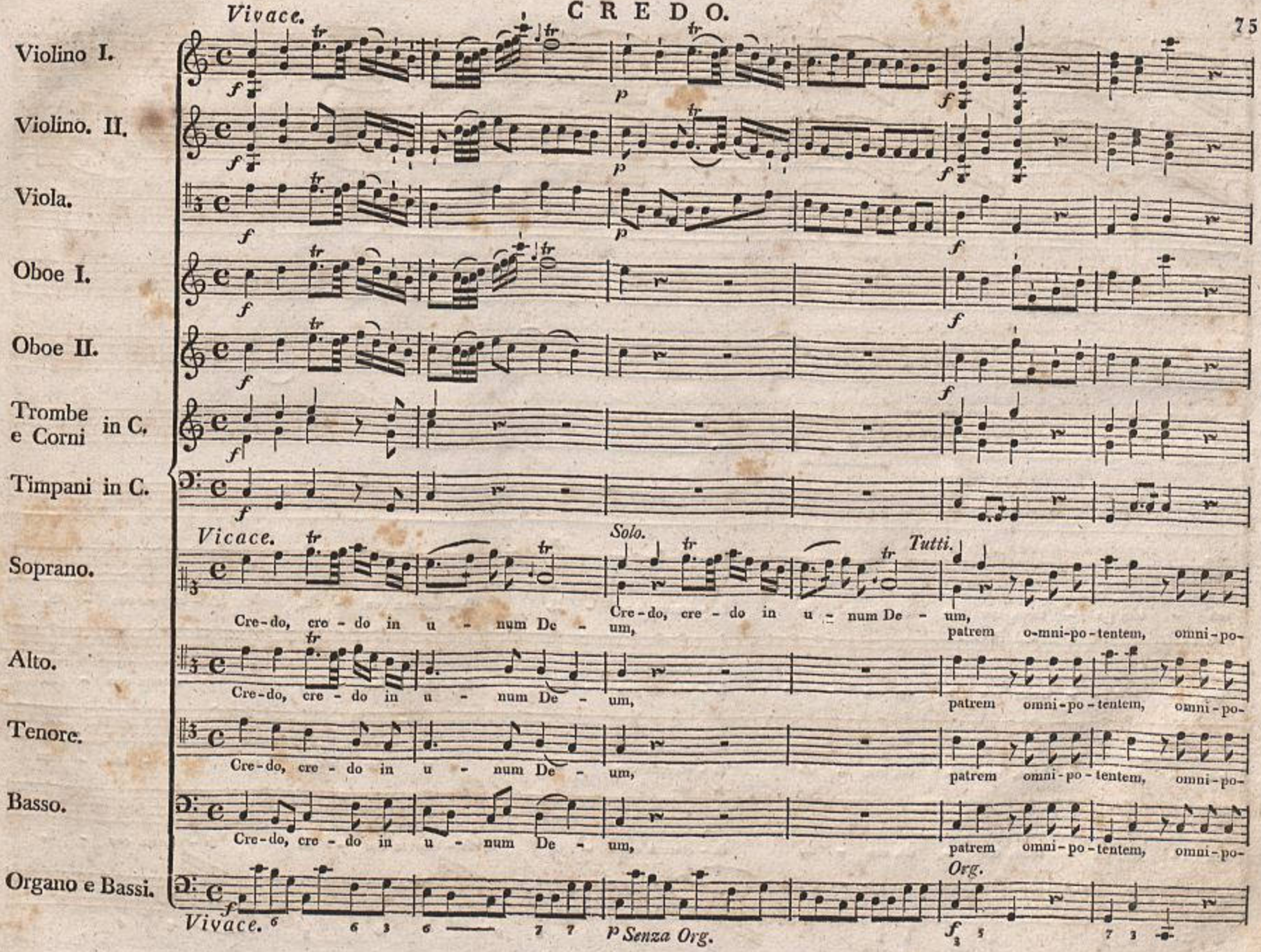
Vivace.
Violino I.
Violino. II.
Viola.
Oboe I.
Oboe II.
Trombe e Corni in C.
Timpani in C.
Vicace.
Solo.
Tutti.
Soprano.
Cre-do, cre-do in u-num De-um,
patrem o-mni-po-tentem, omni-po-
Alto.
Cre-do, cre-do in u-num De-um,
patrem omni-po-tentem, omni-po-
Tenore.
Cre-do, cre-do in u-num De-um,
patrem omni-po-tentem, omni-po-
Basso.
Cre-do, cre-do in u-num De-um,
patrem omni-po-tentem, omni-po-
Organo e Bassi.
Org.
Vivace.
p Senza Org.

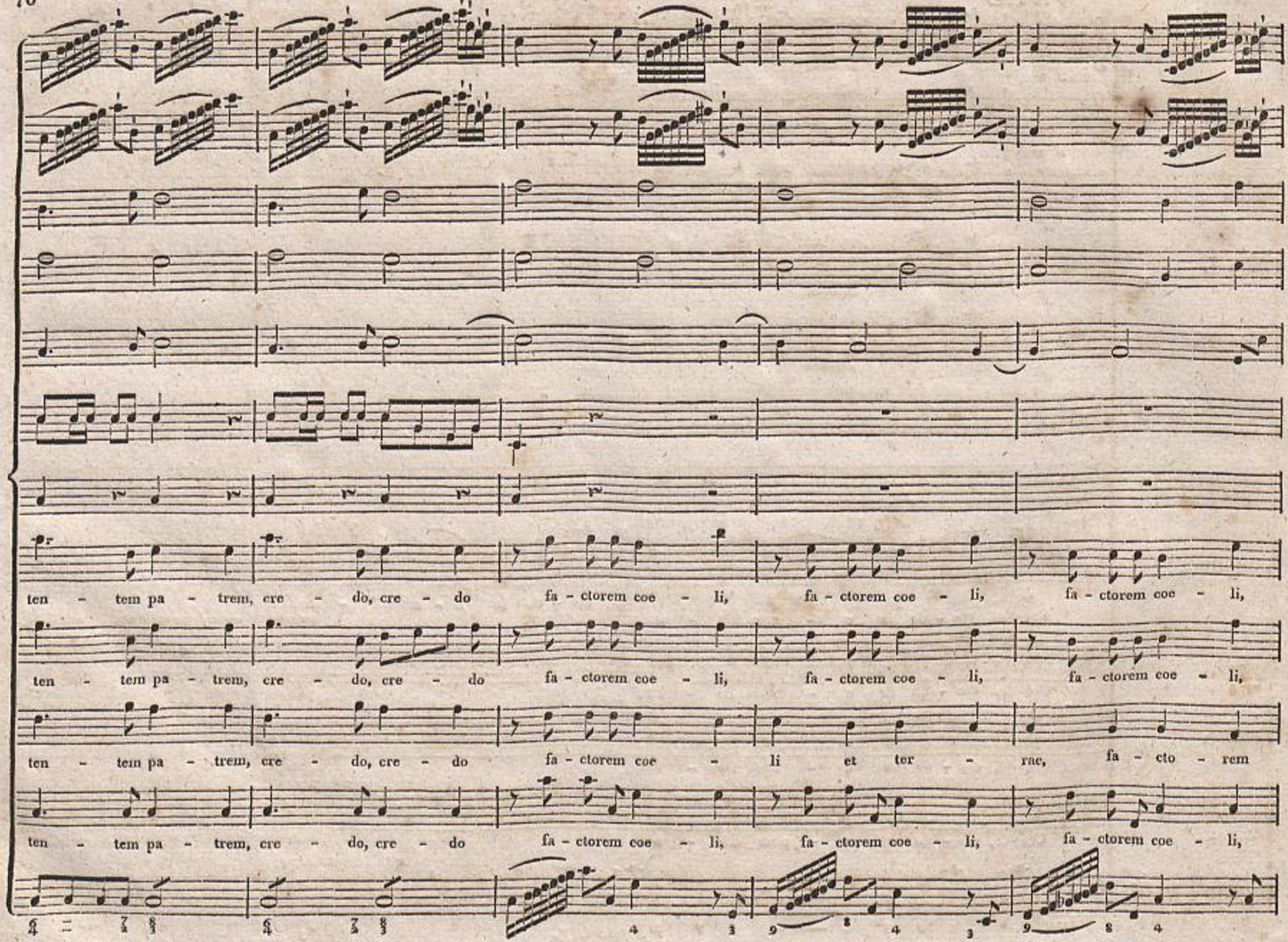
ten - tem pa - trem, cre - do, cre - do fa - ctorem coe - li, fa - ctorem coe - li, fa - ctorem coe - li,
ten - tem pa - trem, cre - do, cre - do fa - ctorem coe - li, fa - ctorem coe - li, fa - ctorem coe - li,
ten - tem pa - trem, cre - do, cre - do fa - ctorem coe - li et ter - rae, fa - cto - rem
ten - tem pa - trem, cre - do, cre - do fa - ctorem coe - li, fa - ctorem coe - li, fa - ctorem coe - li,

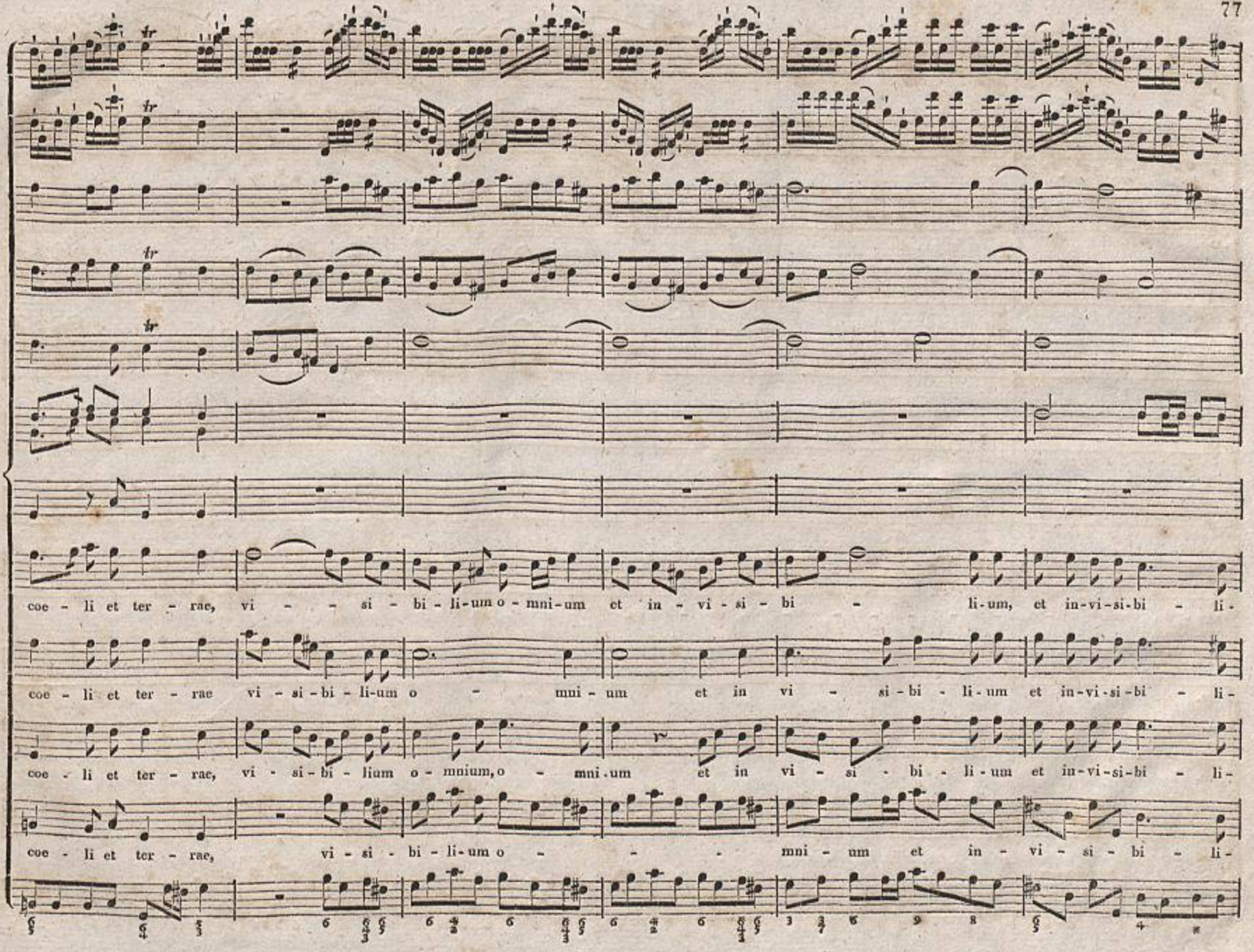
coe - li et ter - rae, vi - - si - bi - li-um o - mni-um et in - vi - si - bi - li-um, et in-vi-si-bi - li-
coe - li et ter - rae vi - si - bi - li-um o - mni - um et in vi - si - bi - li-um et in-vi-si-bi - li-
coe - li et ter - rae, vi - si - bi - lium o - mnium, o - mni - um et in vi - si - bi - li-um et in-vi-si-bi - li-
coe - li et ter - rae, vi - si - bi - li-um o - - - mni - um et in - vi - si - bi - li-

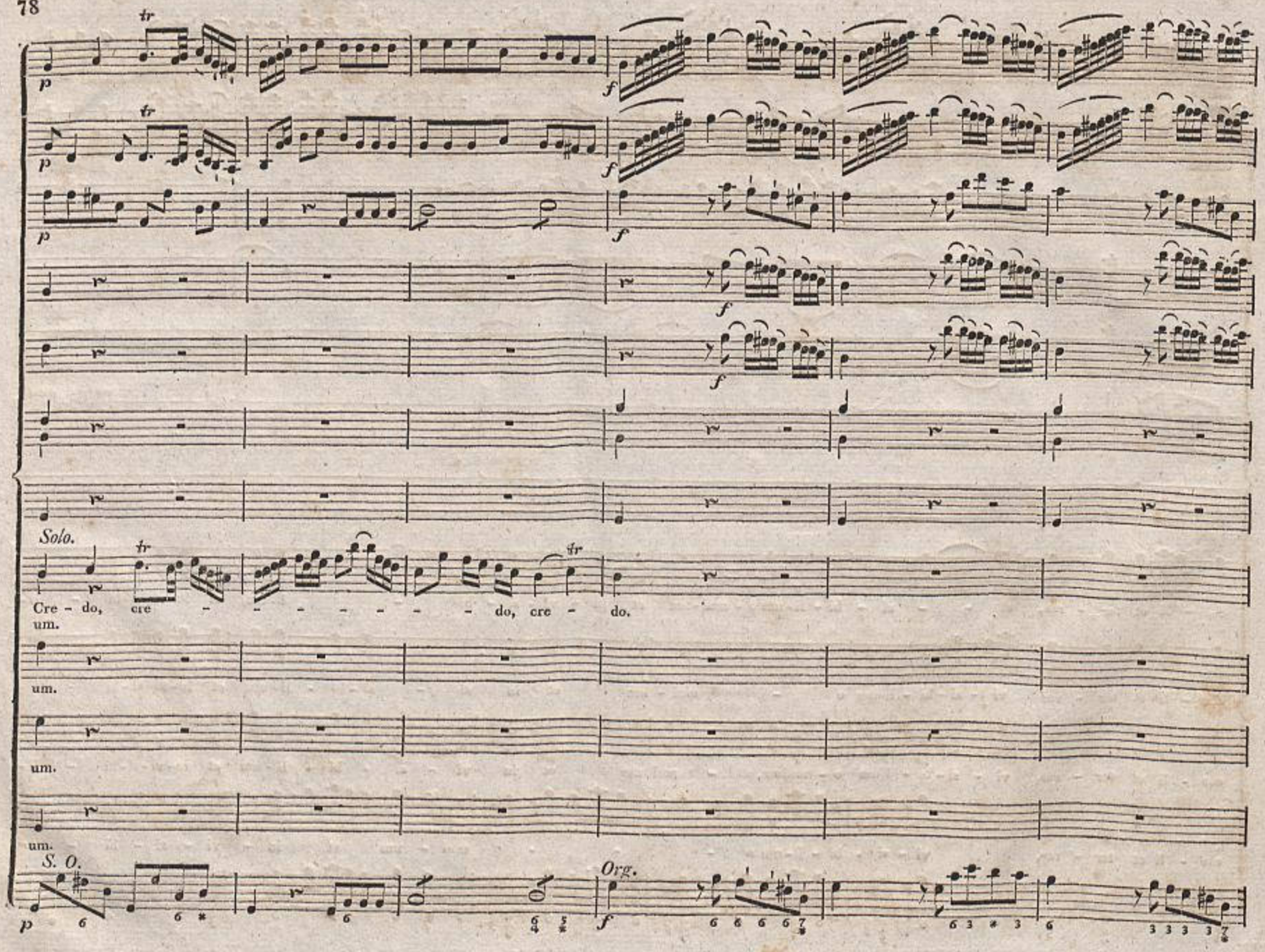
Solo.
Cre - do, cre - - - - - - - - do, cre - do.
um.
um.
um.
um.
S. O.
Org.

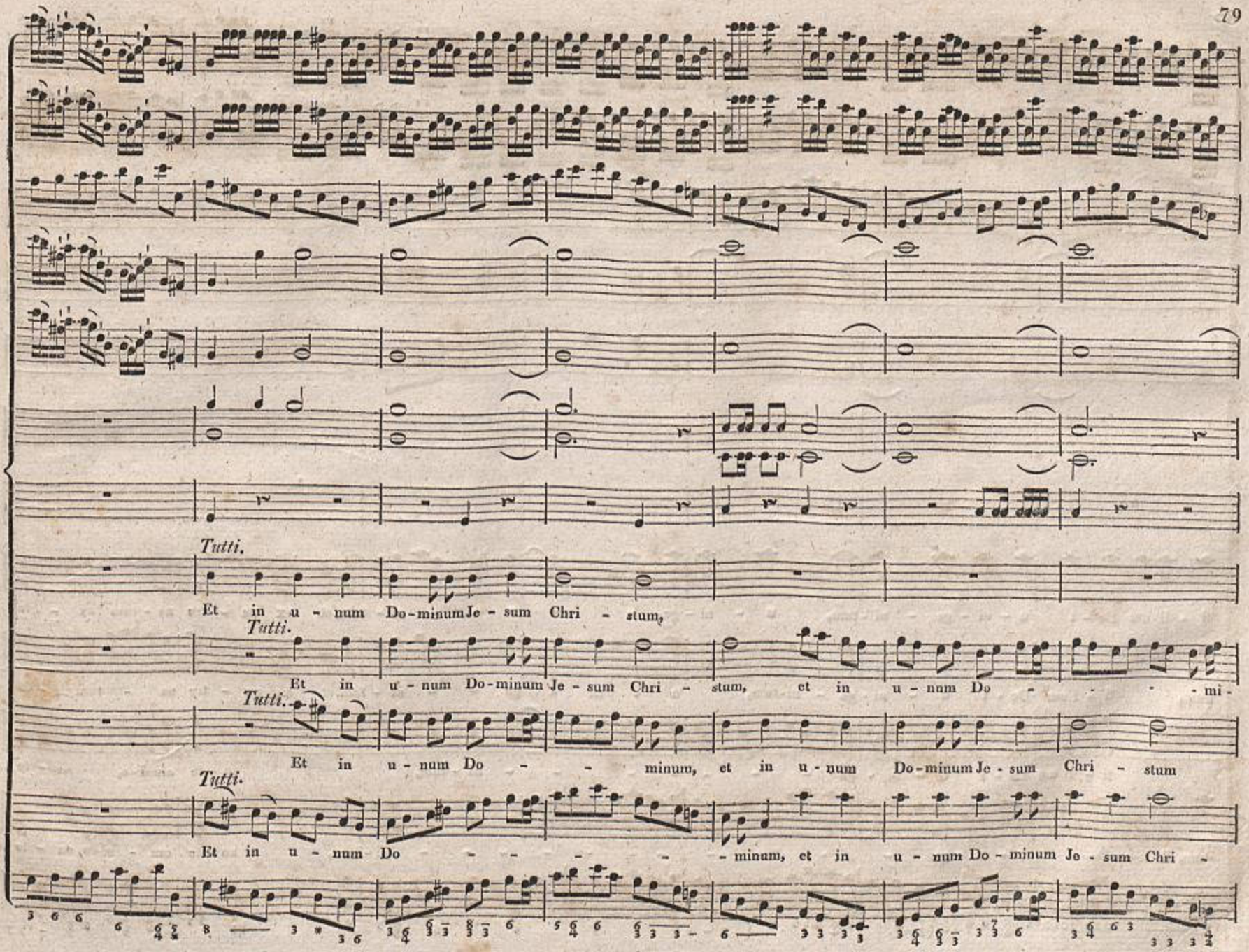
Tutti.
Et in u - num Do-minum Je - sum Chri - stum,
Tutti.
Et in u - num Do-minum Je - sum Chri - stum, et in u - num Do - - - - mi -
Tutti.
Et in u - num Do - - minum, et in u - num Do-minum Je - sum Chri - stum
Tutti.
Et in u - num Do - - - - - minum, et in u - num Do - minum Je - sum Chri -

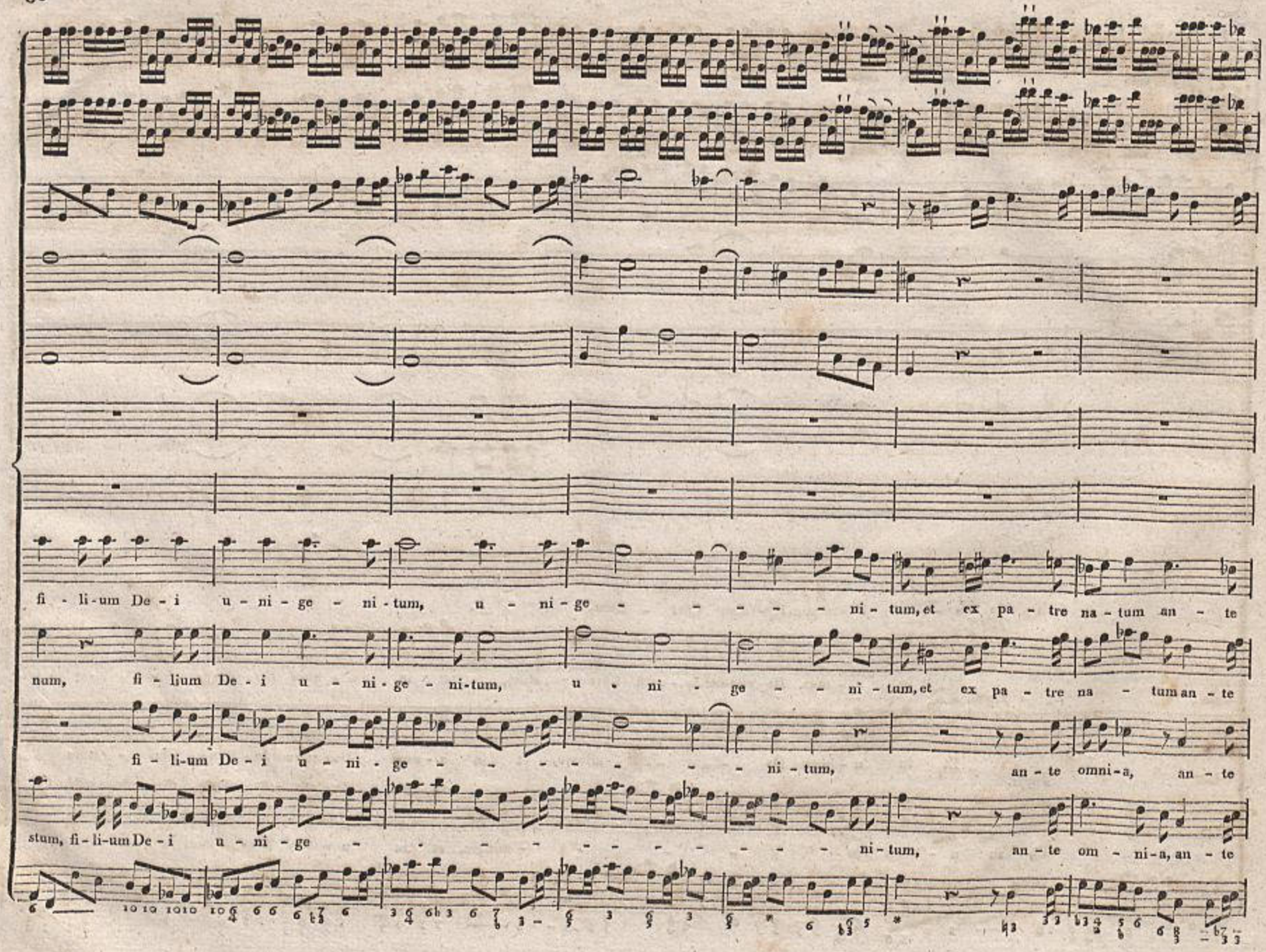
fi - li-um De - i u - ni - ge - ni - tum, u - ni - ge - - - - - ni - tum, et ex pa - tre na - tum an - te
num, fi - lium De - i u - ni - ge - ni-tum, u - ni - ge - - ni - tum, et ex pa - tre na - tum an - te
fi - li-um De - i u - ni - ge - - - - - - - ni - tum, an - te omni-a, an - te
stum, fi - li-um De - i u - ni - ge - - - - - - - - - - ni - tum, an - te om - ni-a, an - te

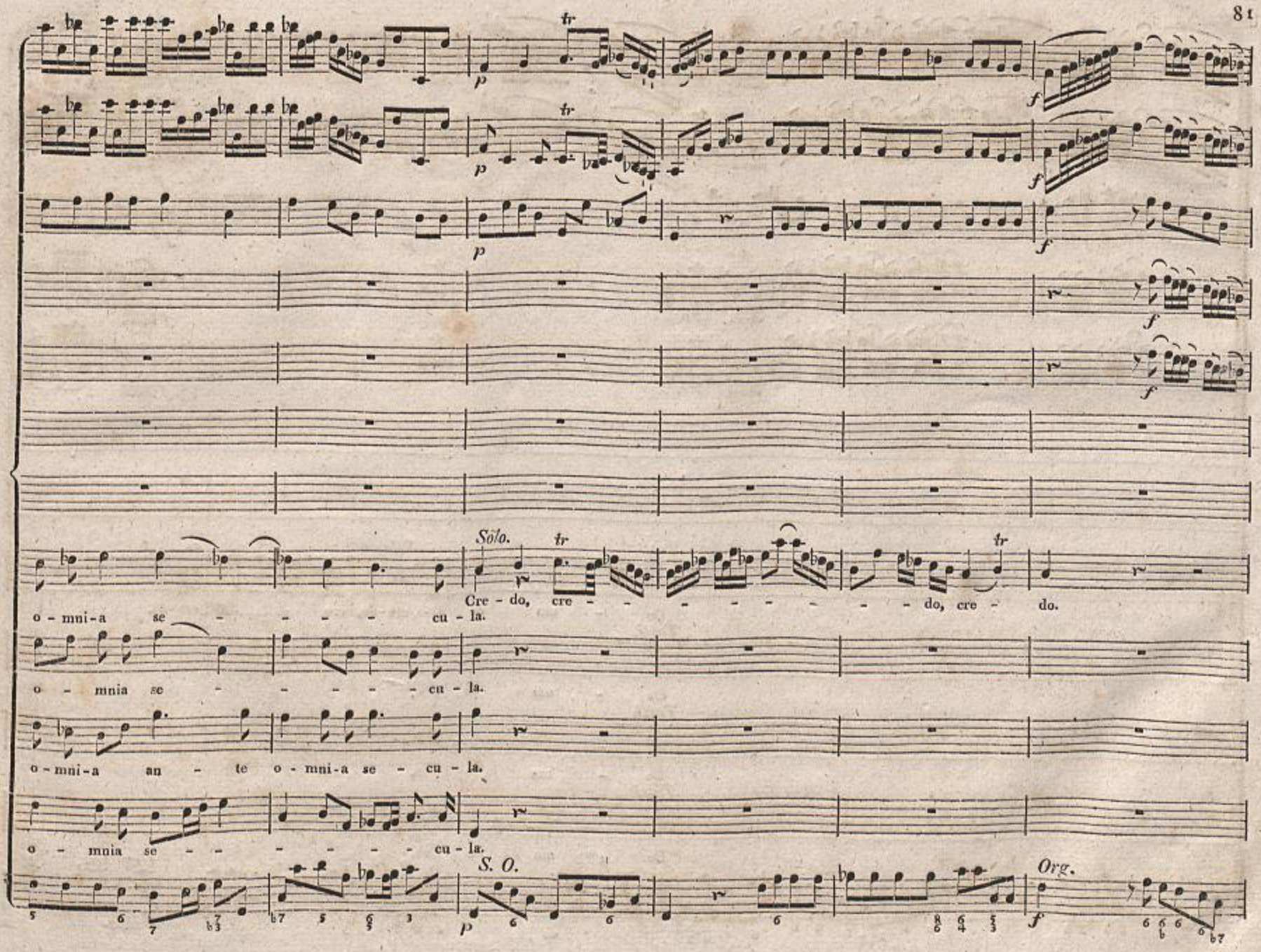
Solo.
Cre - do, cre - - - - - - - - - - do, cre - do.
o - mni-a se - - - - - cu - la.
o - mnia se - - - - - - cu - la.
o - mni-a an - te o - mni-a se - cu - la.
o - mnia se - - - - - - cu - la.
S. O.
Org.

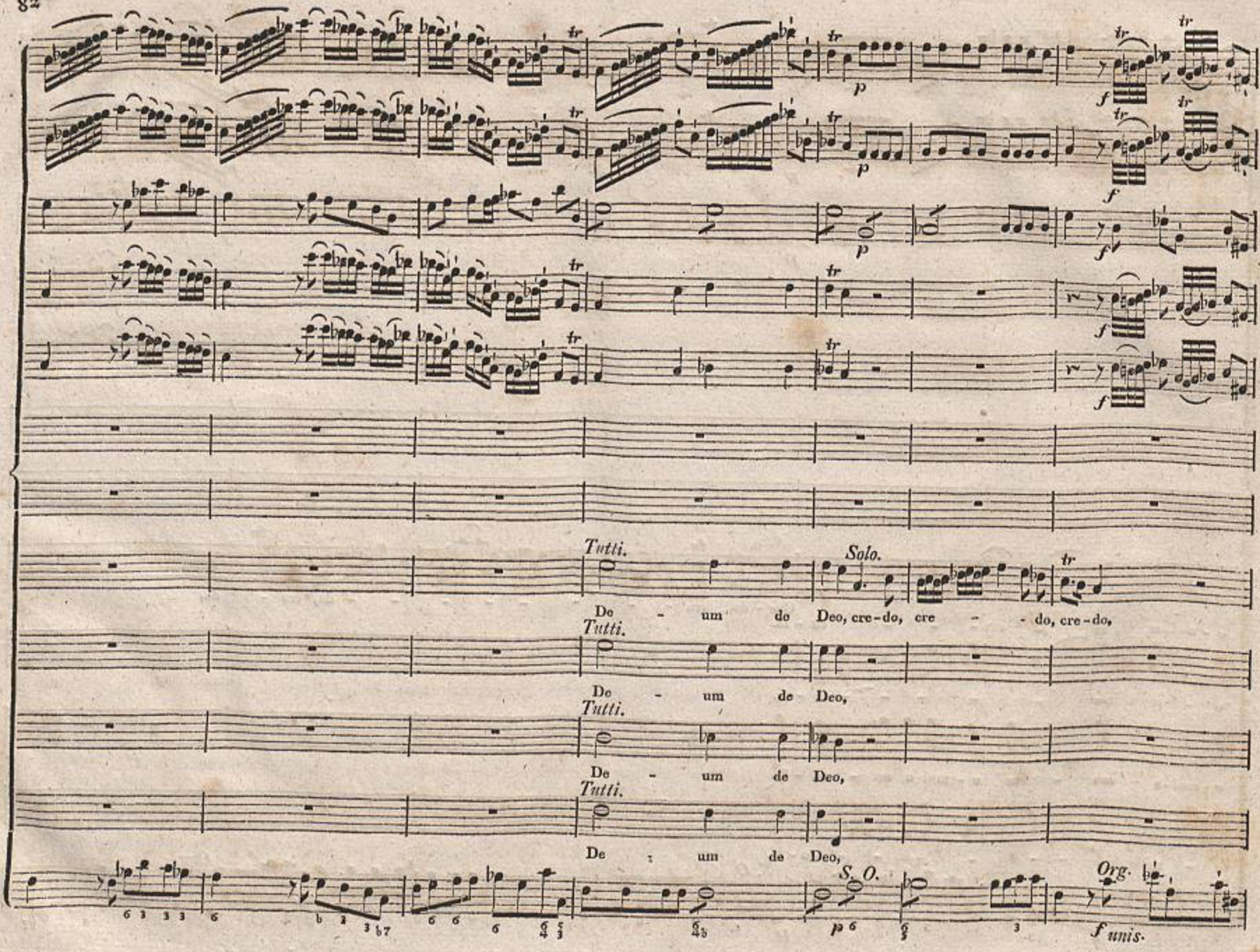
Tutti.
Solo.
De - um de Deo, cre-do, cre - do, cre-do,
Tutti.
De - um de Deo,
Tutti.
De - um de Deo,
Tutti.
De - um de Deo,
S. O.
Org.
f unis.

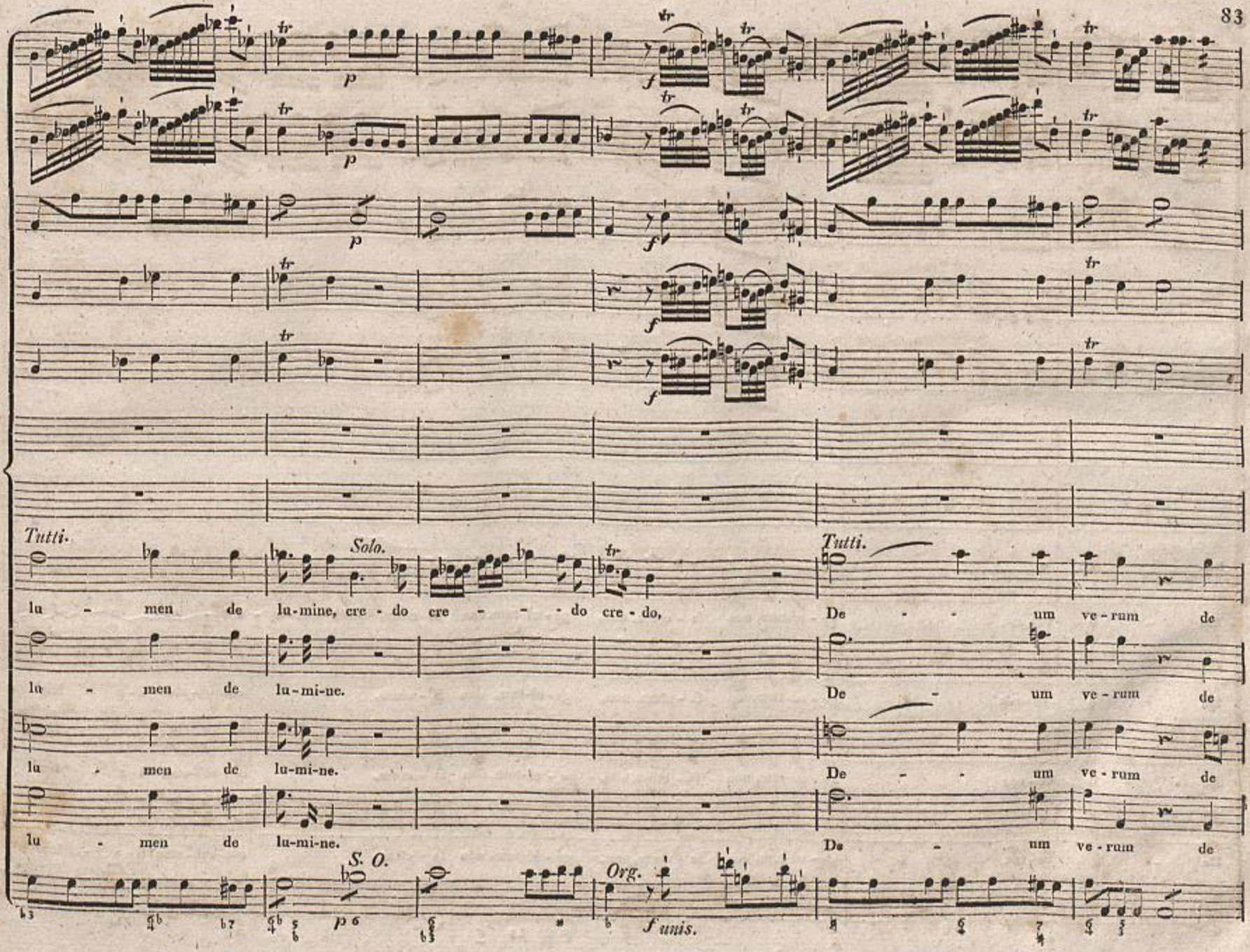
Tutti.
Solo.
Tutti.
lu - men de lu-mine, cre - do cre - - - do cre - do,
De - - um ve - rum de
lu - men de lu-mi-ne.
De - um ve - rum de
lu - men de lu-mi-ne.
De - - um ve - rum de
lu - men de lu-mi-ne.
De - um ve - rum de
S. O.
Org.
p
f
f unis.

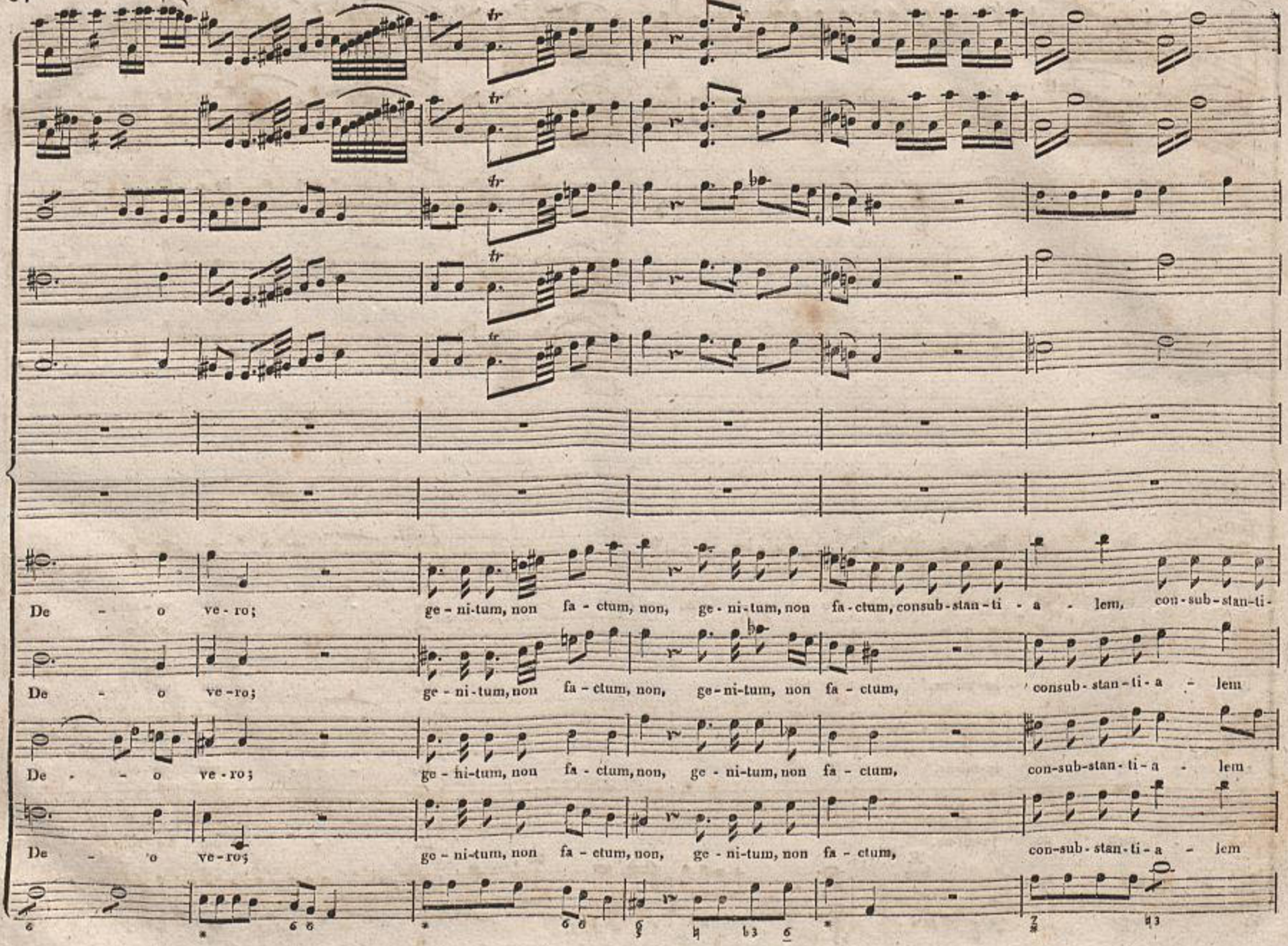
De - o ve - ro; ge - ni - tum, non fa - ctum, non, ge - ni - tum, non fa - ctum, consub - stan - ti - a - lem, con - sub - stan - ti -
De - o ve - ro; ge - ni - tum, non fa - ctum, non, ge - ni - tum, non fa - ctum, consub - stan - ti - a - lem
De - o ve - ro; ge - ni - tum, non fa - ctum, non, ge - ni - tum, non fa - ctum, con - sub - stan - ti - a - lem
De - o ve - ro; ge - ni - tum, non fa - ctum, non, ge - ni - tum, non fa - ctum, con - sub - stan - ti - a - lem

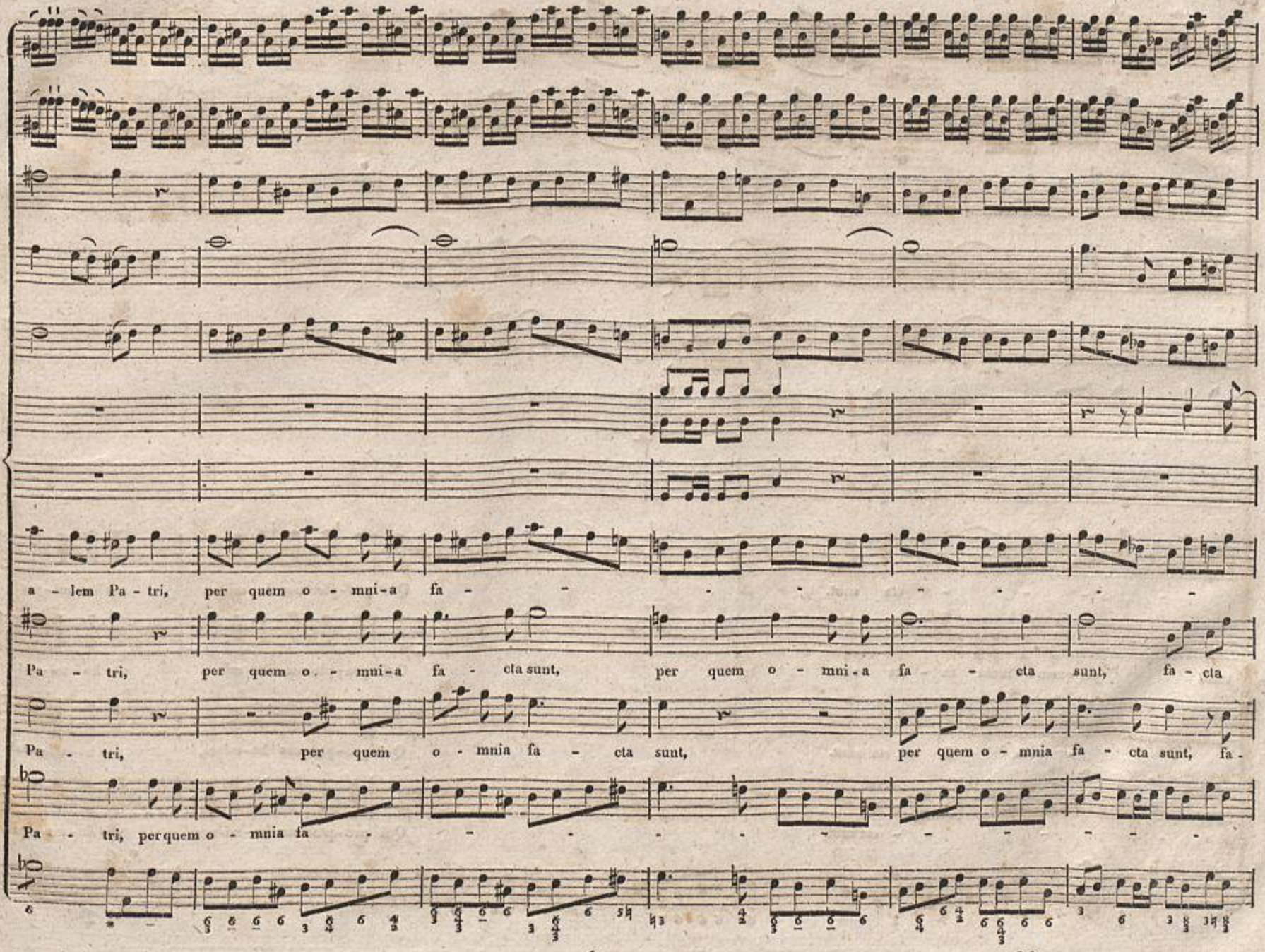
a - lem Pa - tri, per quem o - mni - a fa -
Pa - tri, per quem o - mni - a fa - cta sunt, per quem o - mni - a fa - cta sunt, fa - cta
Pa - tri, per quem o - mnia fa - cta sunt, per quem o - mnia fa - cta sunt, fa -
Pa - tri, per quem o - mnia fa -

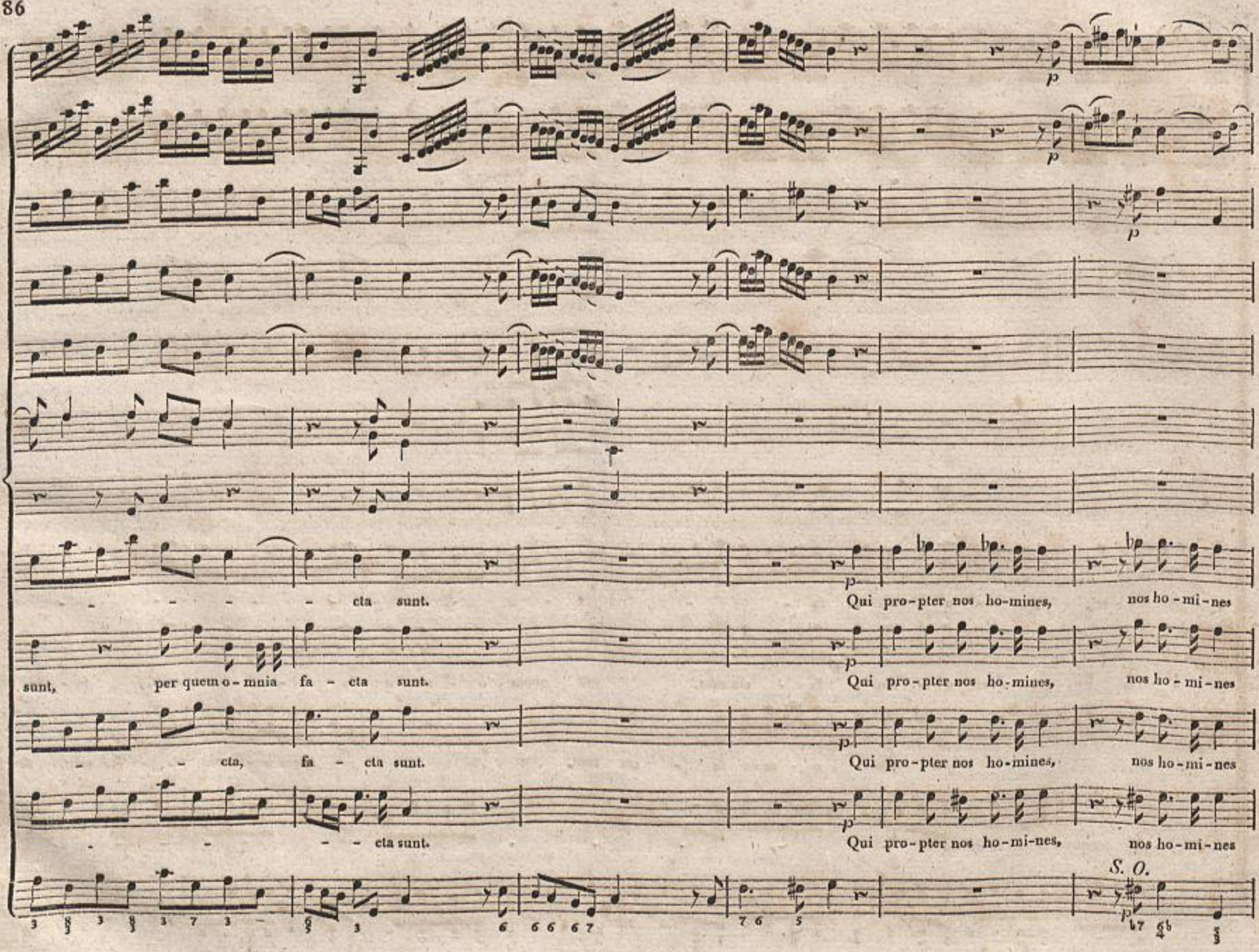
p
- - - - cta sunt.
Qui pro-pter nos ho-mines, nos ho-mi-nes
sunt, per quem o-mnia fa - cta sunt.
Qui pro-pter nos ho-mines, nos ho-mi-nes
- - cta, fa - cta sunt.
Qui pro-pter nos ho-mines, nos ho-mi-nes
- - - - cta sunt.
Qui pro-pter nos ho-mi-nes, nos ho-mi-nes
S. O.

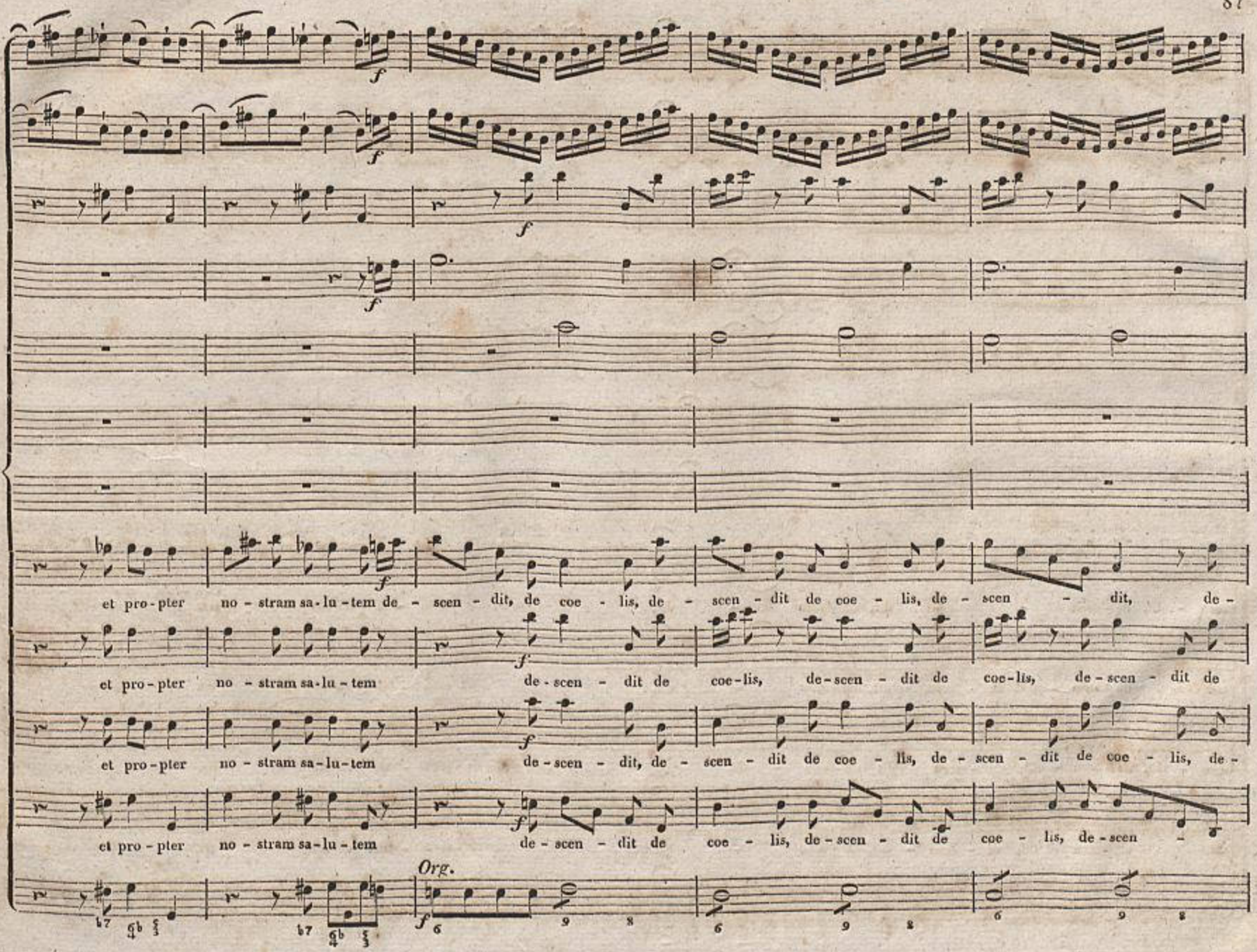
et pro-pter no-stram sa-lu-tem de-scen-dit, de coe-lis, de-scen-dit de coe-lis, de-scen-dit, de-
et pro-pter no-stram sa-lu-tem de-scen-dit de coe-lis, de-scen-dit de coe-lis, de-scen-dit de
et pro-pter no-stram sa-lu-tem de-scen-dit, de-scen-dit de coe-lis, de-scen-dit de coe-lis, de-
et pro-pter no-stram sa-lu-tem de-scen-dit de coe-lis, de-scen-dit de coe-lis, de-scen-
Org.

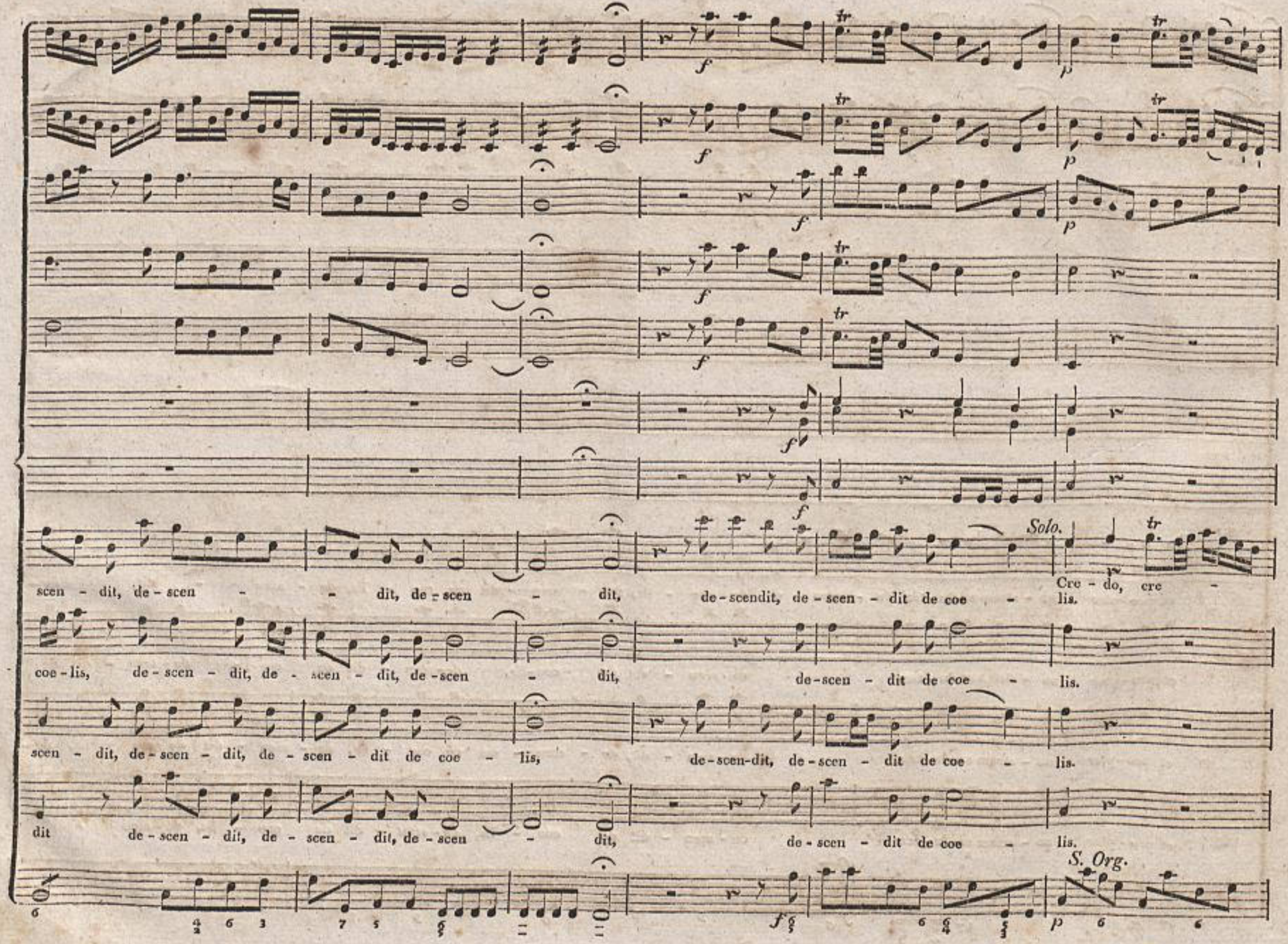
Solo.
S. Org.
scen - dit, de - scen - dit, de - scen - dit, de - scendit, de - scen - dit de coe - lis.
Cre - do, cre -
coe - lis, de - scen - dit, de - scen - dit, de - scen - dit, de - scen - dit de coe - lis.
scen - dit, de - scen - dit, de - scen - dit de coe - lis, de - scen - dit, de - scen - dit de coe - lis.
dit de - scen - dit, de - scen - dit, de - scen - dit, de - scen - dit de coe - lis.

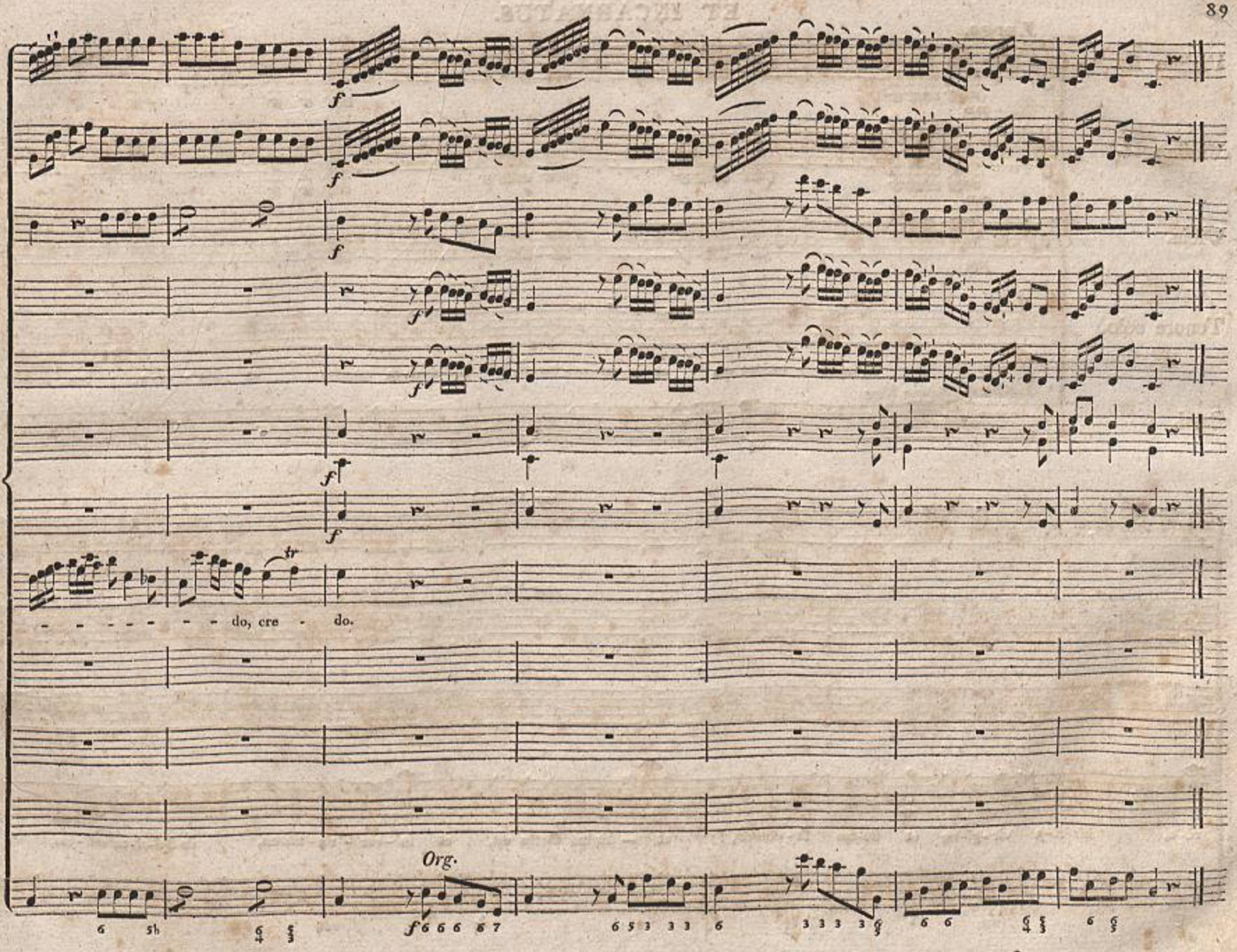
- - - - - - - do, cre - do.
Org.

ET INCARNATUS.

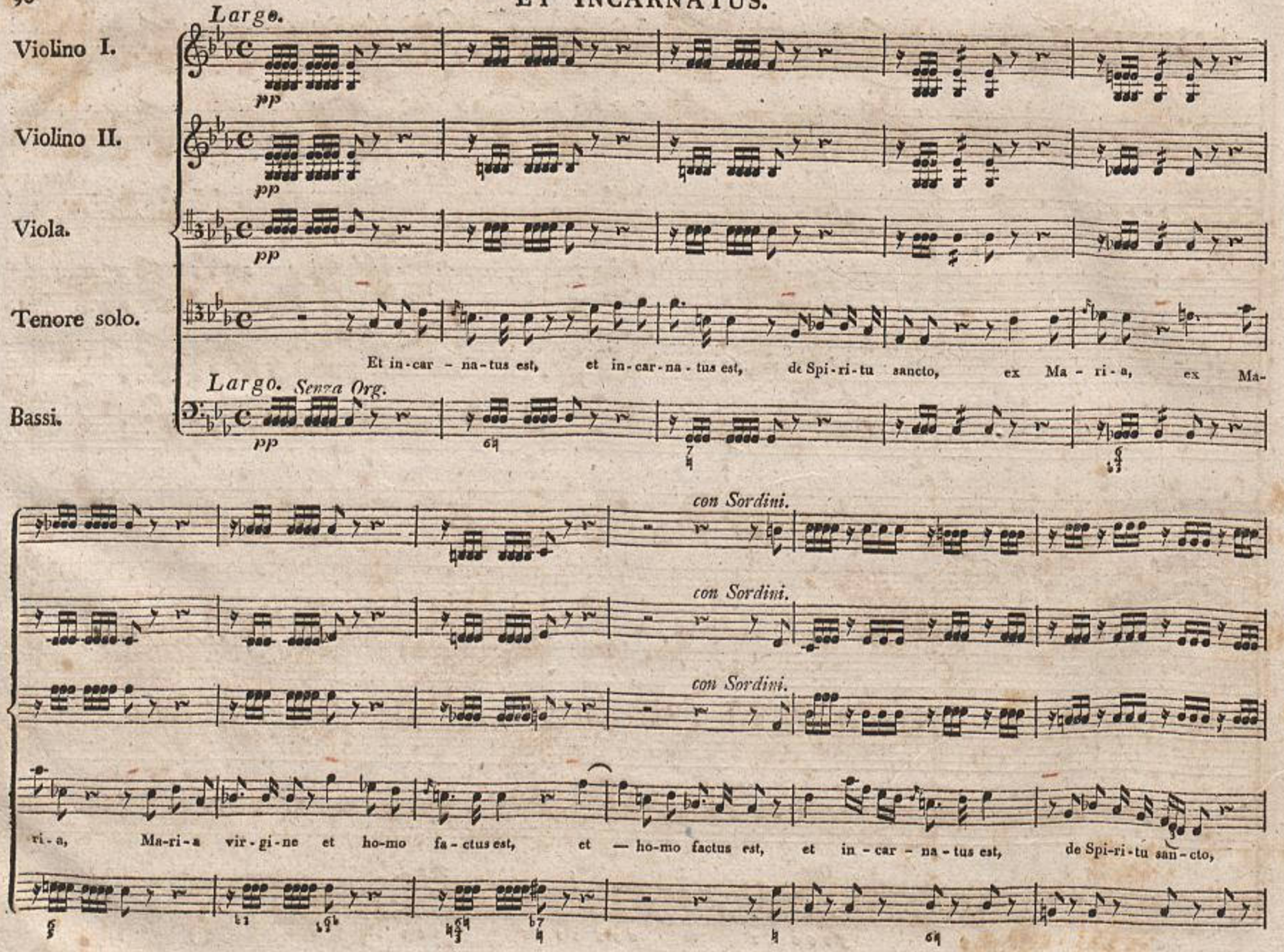

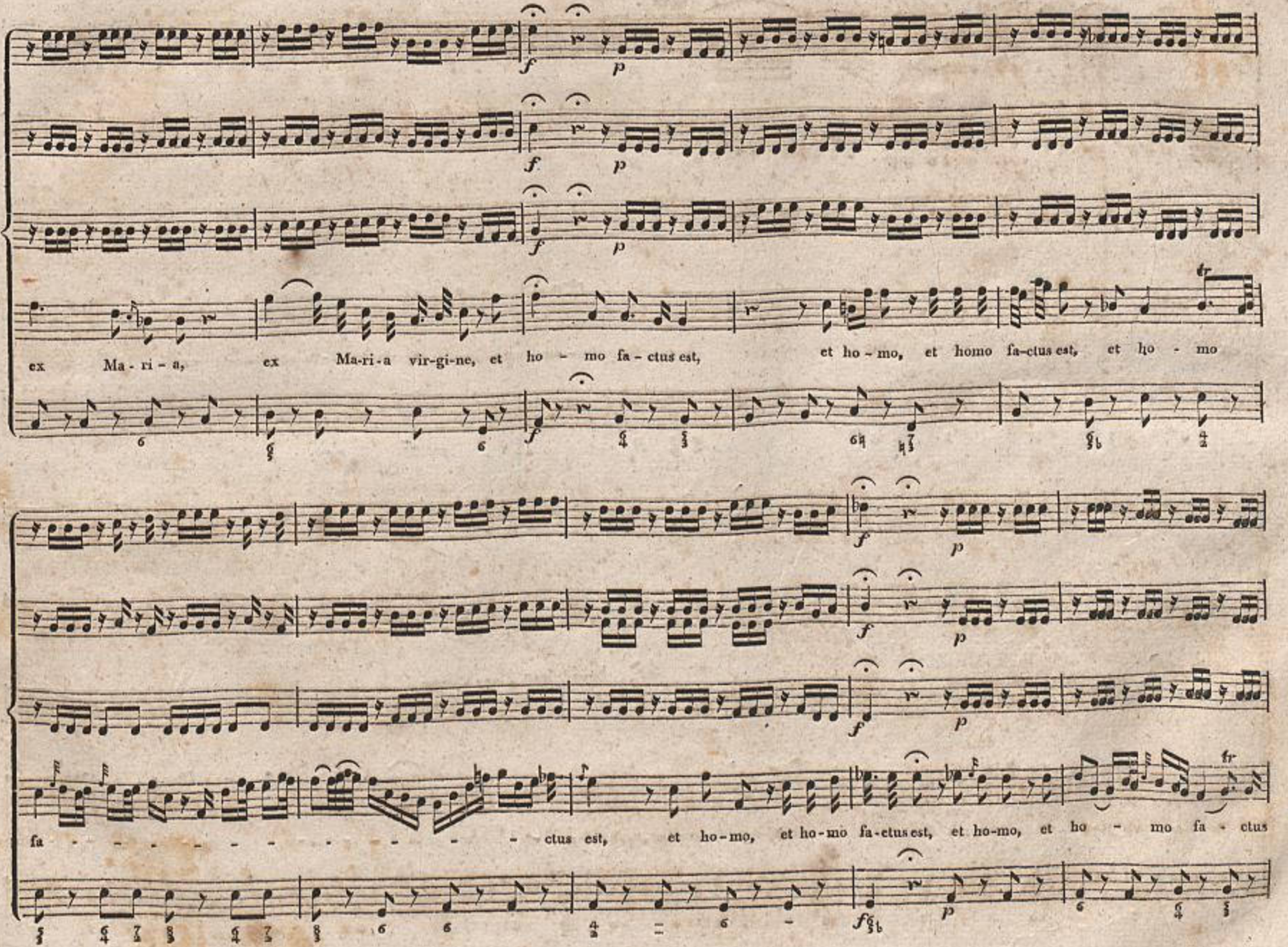
ex Ma - ri - a, ex Ma-ri-a vir-gi-ne, et ho - mo fa - ctus est, et ho - mo, et homo fa-ctus est, et ho - mo
fa - - - - - - - - - - - ctus est, et ho-mo, et ho-mo fa-ctus est, et ho-mo, et ho - mo fa - ctus

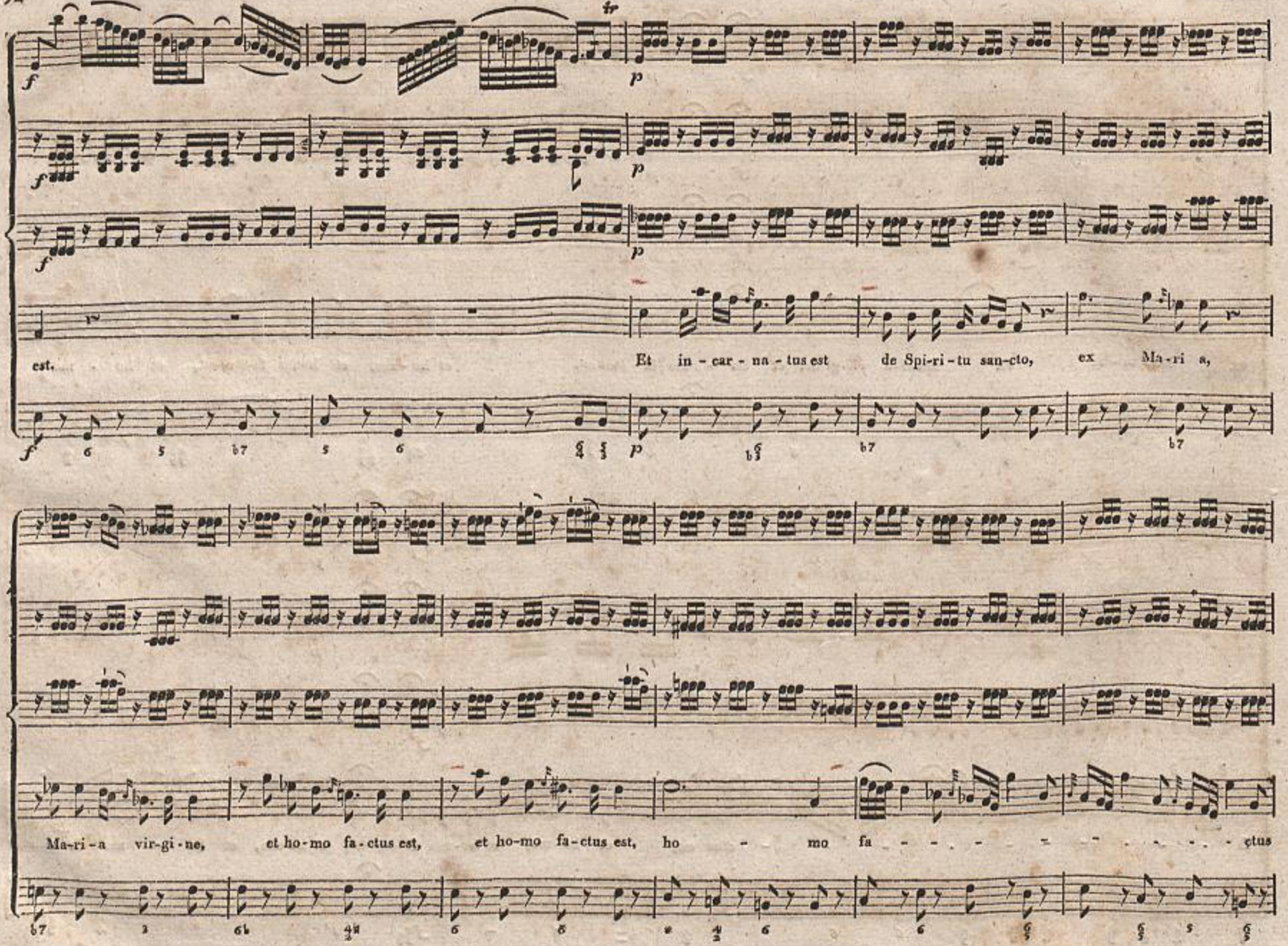
est.
Et in - car - na - tus est de Spi-ri-tu san-cto, ex Ma-ri a,
Ma-ri-a vir-gi-ne, et ho-mo fa-ctus est, et ho-mo fa-ctus est, ho - mo fa - - - - - ctus

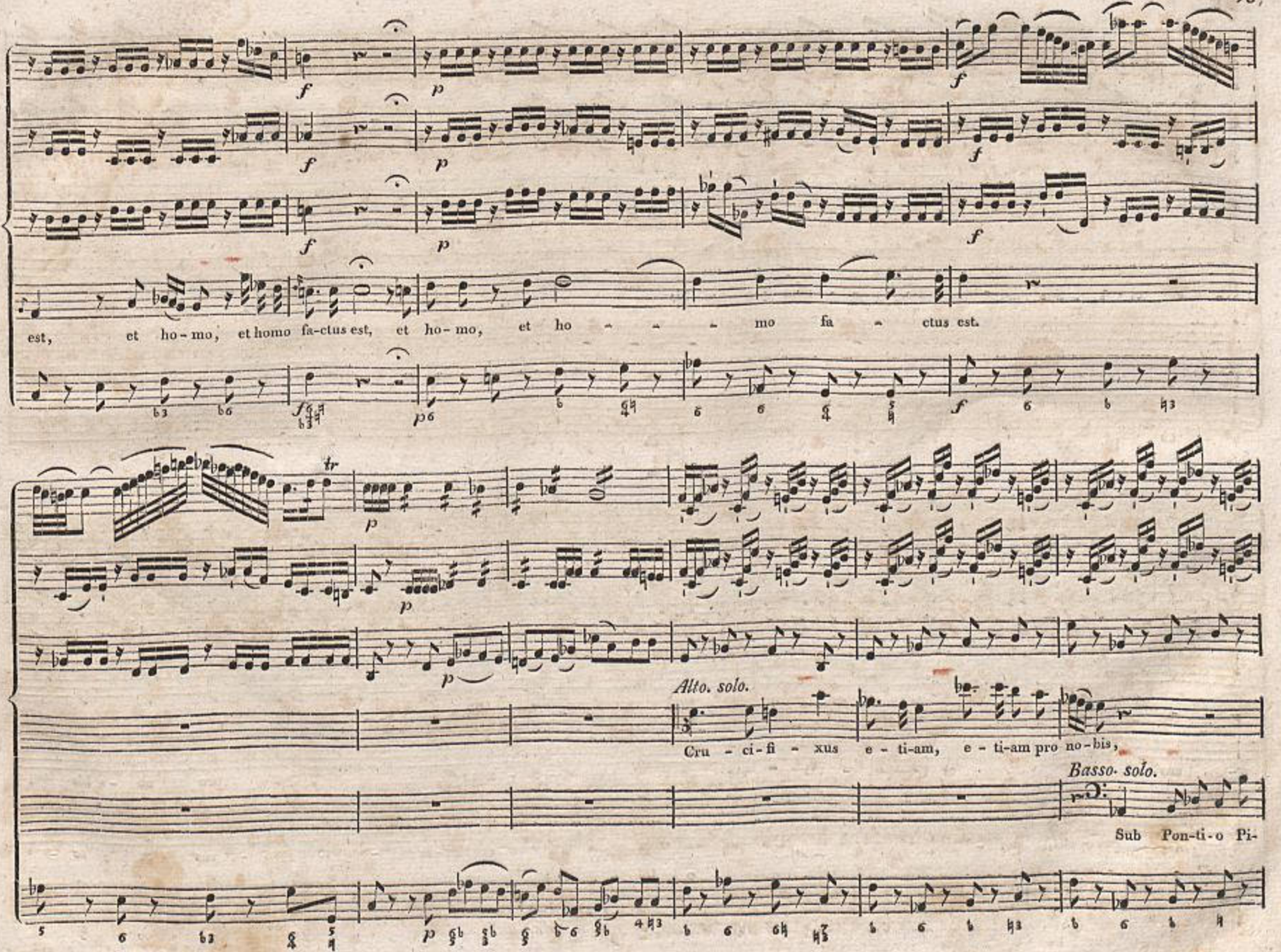
est, et ho-mo, et homo fa-ctus est, et ho-mo, et ho - - - mo fa - ctus est.
Alto. solo.
Cru - ci-fi - xus e - ti-am, e - ti-am pro no-bis,
Basso. solo.
Sub Pon-ti-o Pi-

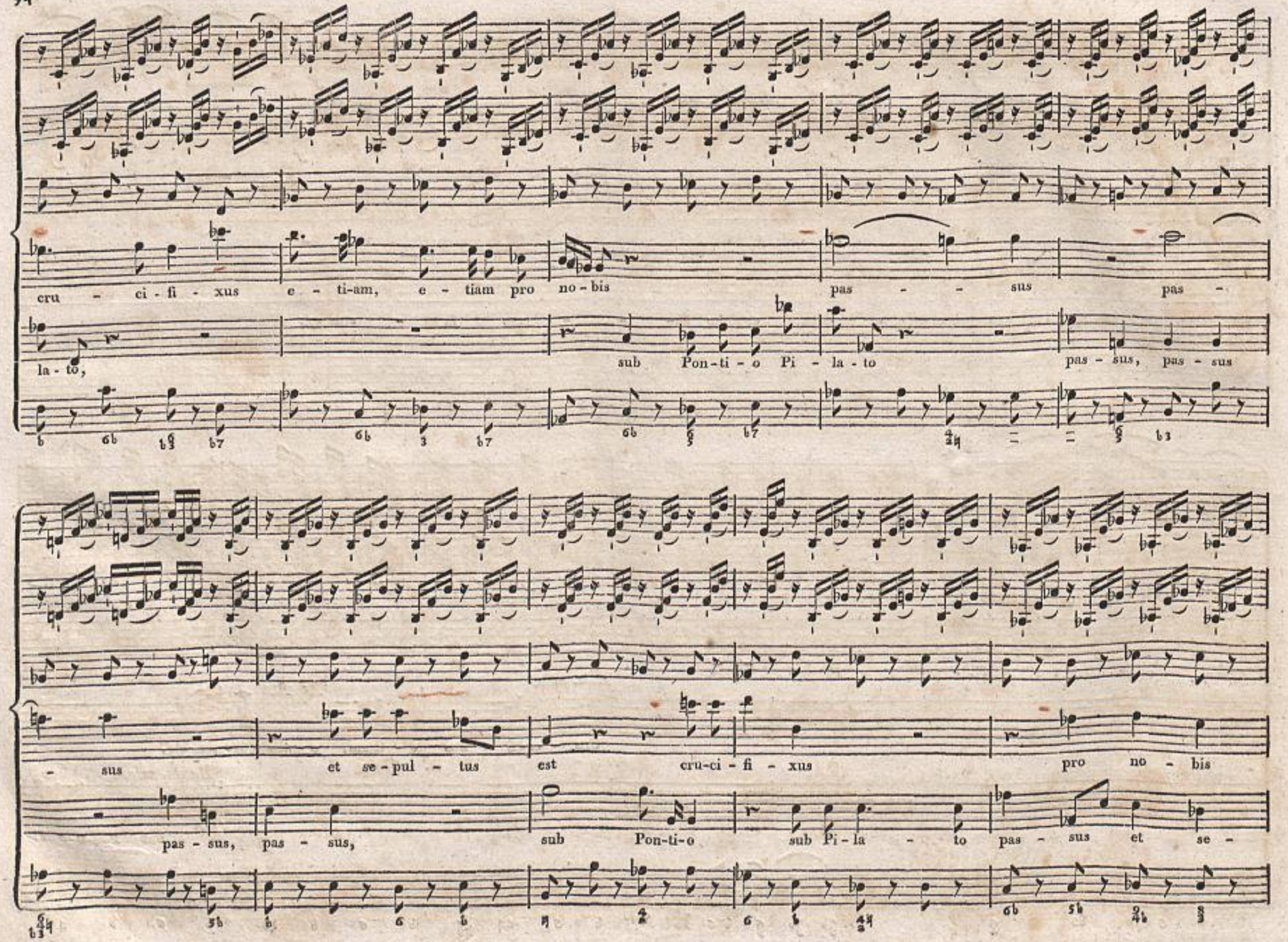
cru - ci - fi - xus e - ti-am, e - tiam pro no - bis pas - - sus pas -
la - to, sub Pon-ti - o Pi - la - to pas - sus, pas - sus
- sus et se - pul - tus est cru-ci - fi - xus pro no - bis
pas - sus, pas - sus, sub Pon-ti-o sub Pi - la - to pas - sus et se -

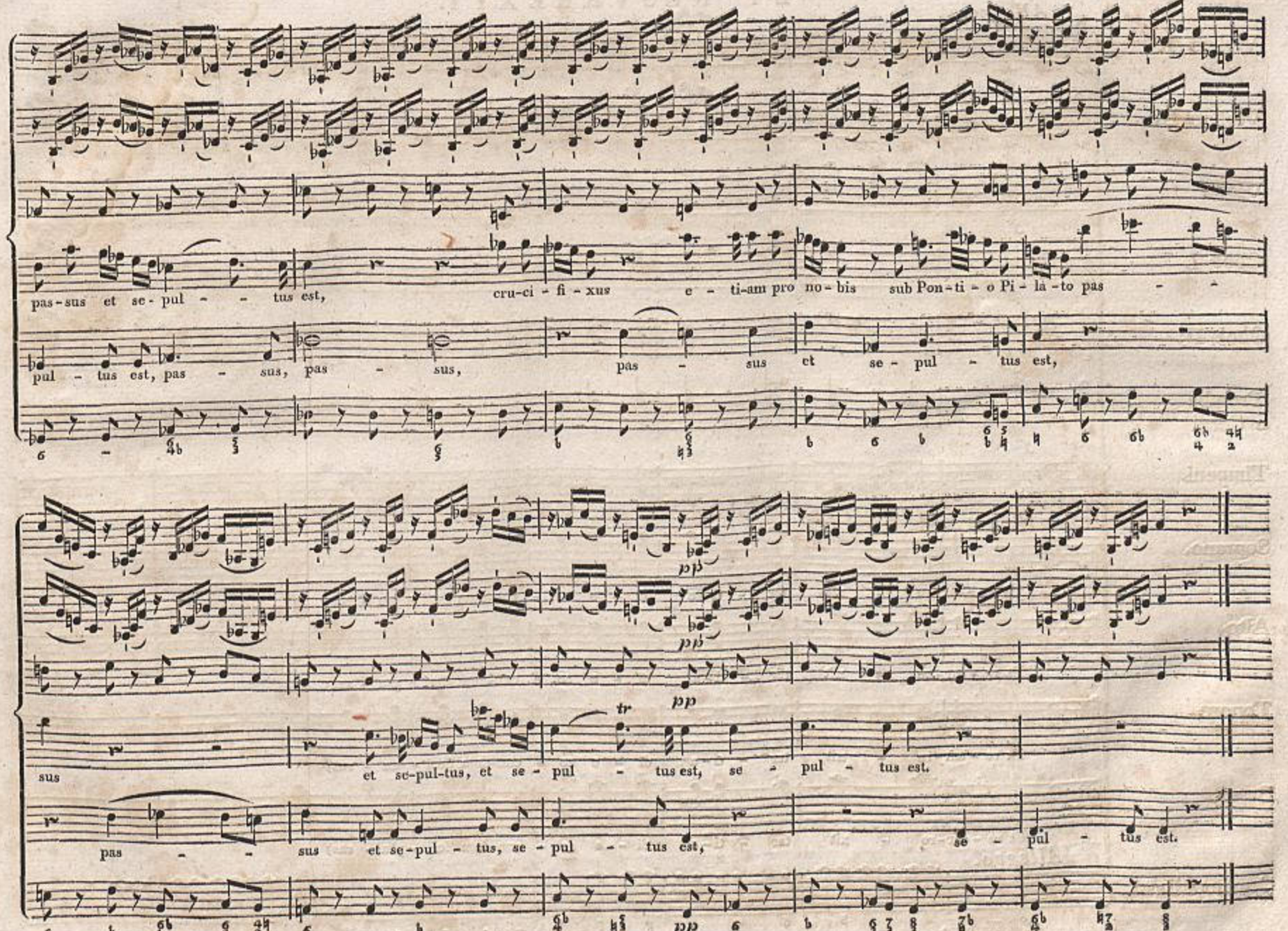
pas-sus et se-pul - - tus est, cru-ci-fi-xus e - ti-am pro no-bis sub Pon-ti-o Pi-la-to pas - -
pul - tus est, pas - sus, pas - sus, pas - sus et se - pul - tus est,
pp
pp
pp
tr
sus et se-pul-tus, et se - pul - tus est, se - pul - tus est.
pas - - sus et se-pul - tus, se - pul - tus est, se - pul - tus est.

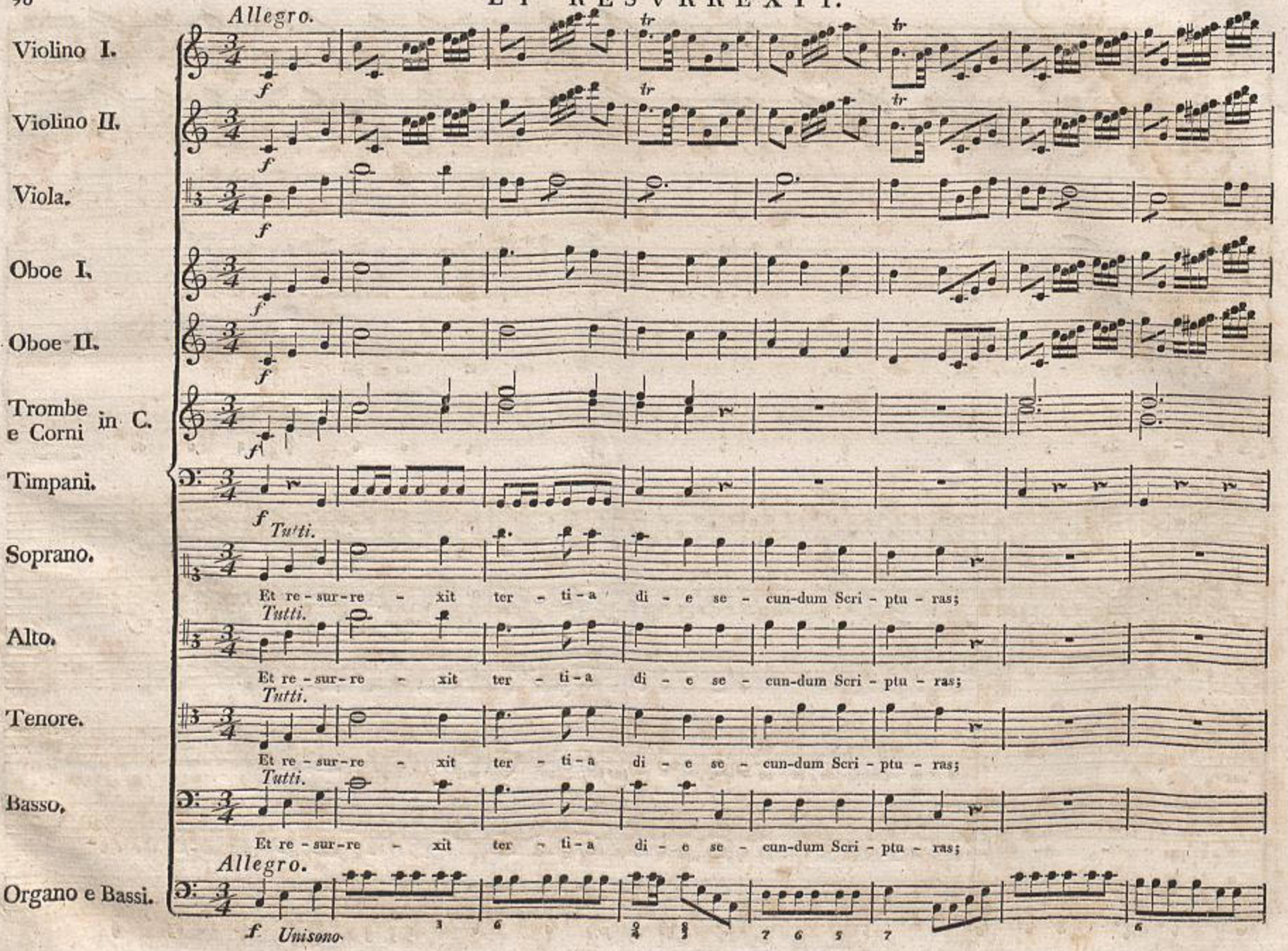
Allegro.
Violino I.
Violino II.
Viola.
Oboe I.
Oboe II.
Trombe in C. e Corni
Timpani.
Tutti.
Soprano.
Et re-sur-re-xit ter-ti-a di-e se-cun-dum Scri-ptu-ras;
Tutti.
Alto.
Et re-sur-re-xit ter-ti-a di-e se-cun-dum Scri-ptu-ras;
Tutti.
Tenore.
Et re-sur-re-xit ter-ti-a di-e se-cun-dum Scri-ptu-ras;
Tutti.
Basso.
Et re-sur-re-xit ter-ti-a di-e se-cun-dum Scri-ptu-ras;
Allegro.
Organo e Bassi.
Unisono.

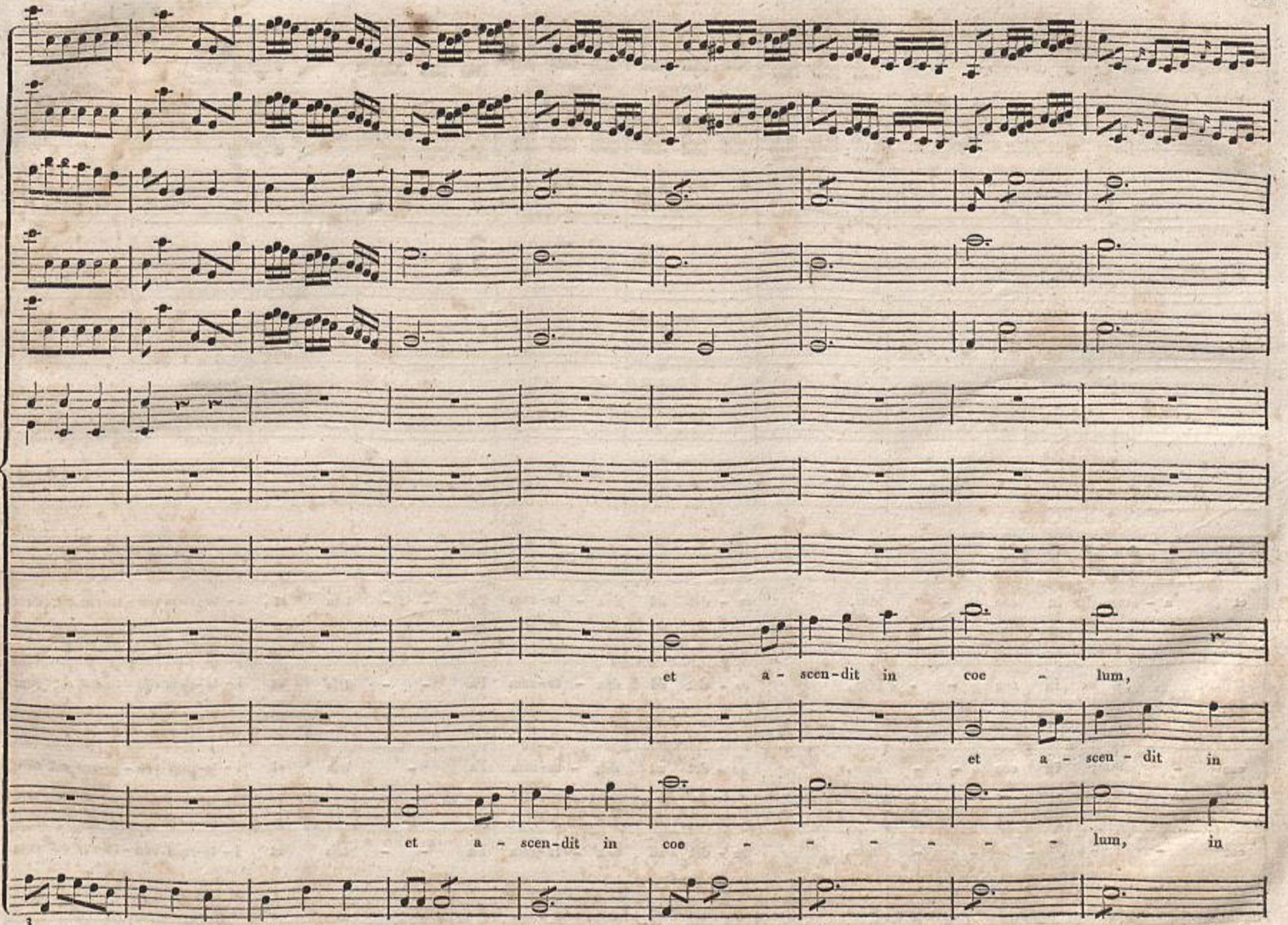
et a - scen - dit in coe - lum,
et a - scen - dit in
et a - scen - dit in coe - - - - - - lum, in
3 5 6 3 6 6 5 6 3 6

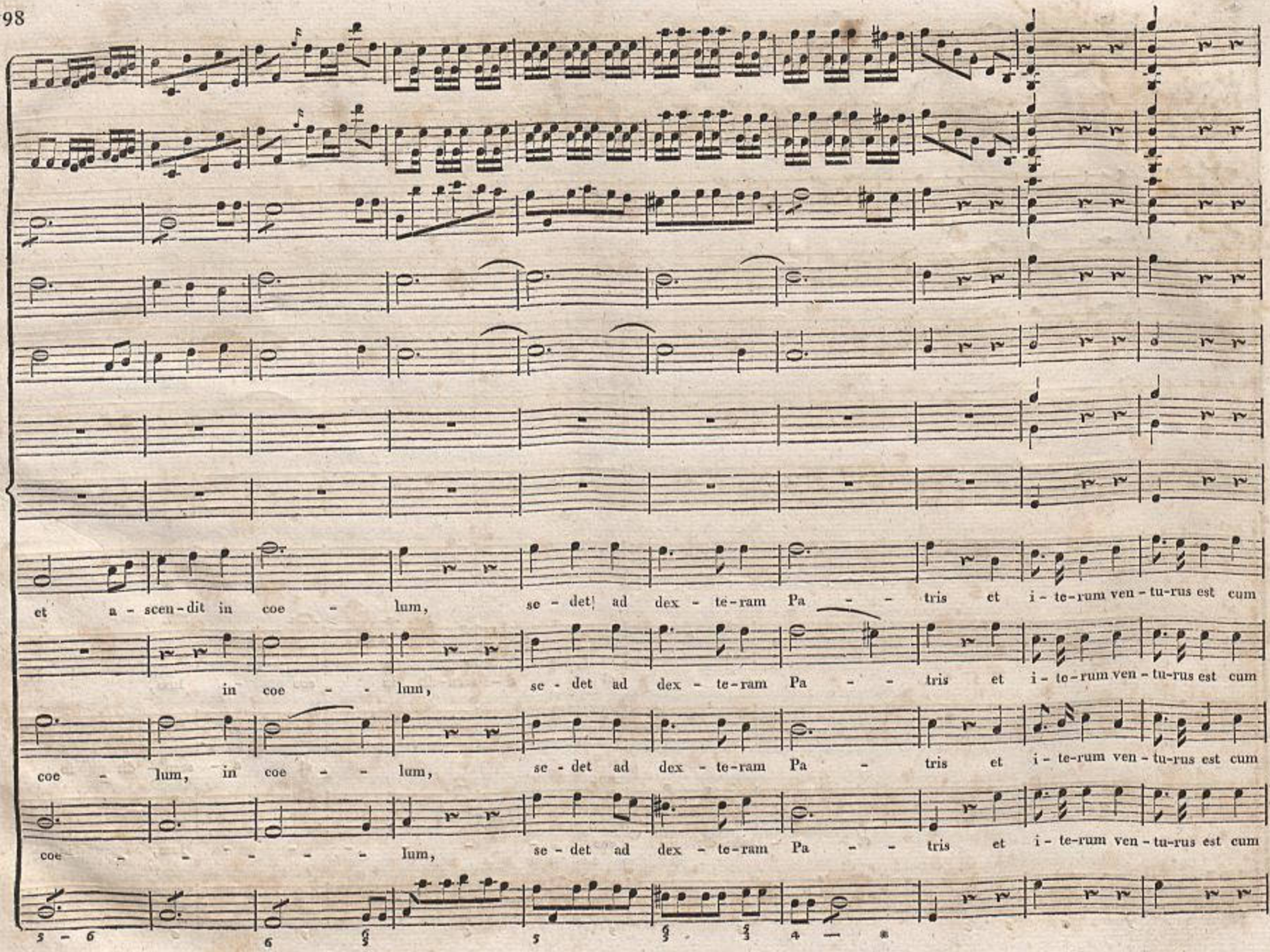
et a - scen - dit in coe - lum, se - det ad dex - te - ram Pa - - tris et i - te - rum ven - tu - rus est cum
in coe - - lum, se - det ad dex - te - ram Pa - - tris et i - te - rum ven - tu - rus est cum
coe - lum, in coe - - lum, se - det ad dex - te - ram Pa - tris et i - te - rum ven - tu - rus est cum
coe - - - - - - lum, se - det ad dex - te - ram Pa - - tris et i - te - rum ven - tu - rus est cum

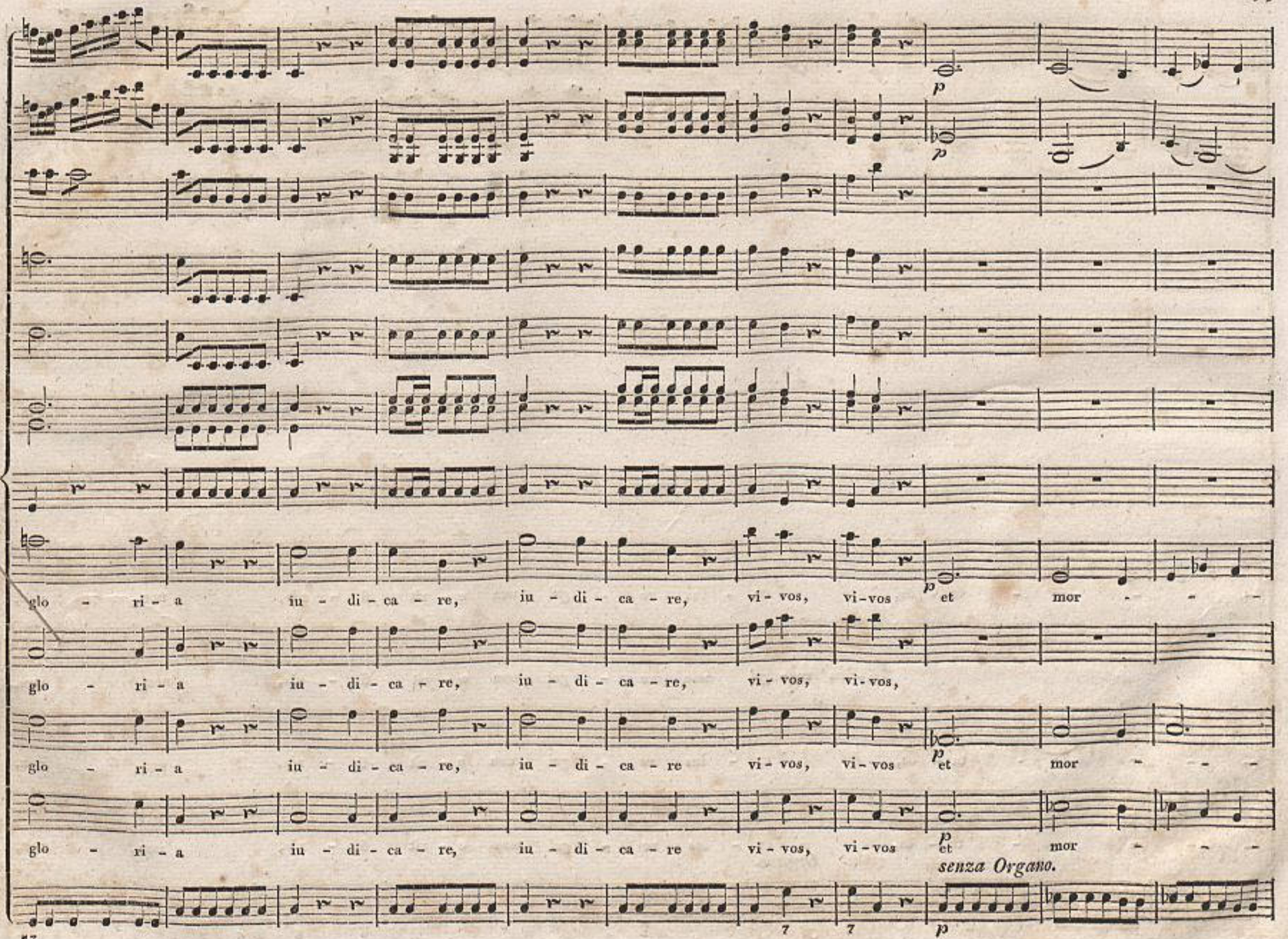
p
p
glo - ri - a iu - di - ca - re, iu - di - ca - re, vi - vos, vi - vos et mor - - -
glo - ri - a iu - di - ca - re, iu - di - ca - re, vi - vos, vi - vos,
glo - ri - a iu - di - ca - re, iu - di - ca - re vi - vos, vi - vos et mor - - -
glo - ri - a iu - di - ca - re, iu - di - ca - re vi - vos, vi - vos et mor - - -
senza Organo.
7
7
p

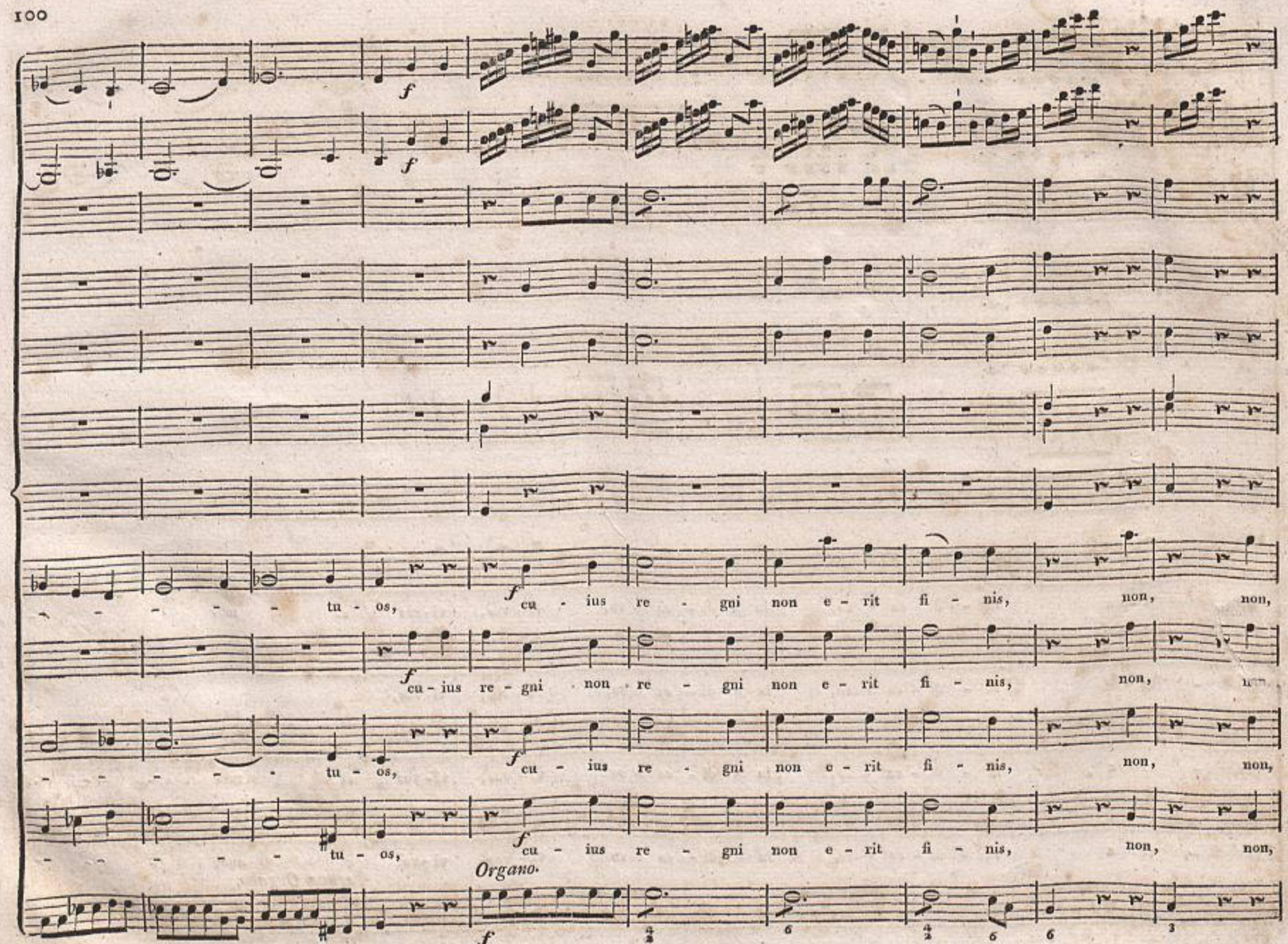
f
tu - os,
cu - ius re - gni non e - rit fi - nis, non, non,
cu - ius re - gni non re - gni non e - rit fi - nis, non,
tu - os,
cu - ius re - gni non e - rit fi - nis, non, non,
tu - os,
cu - ius re - gni non e - rit fi - nis, non, non,
Organo.

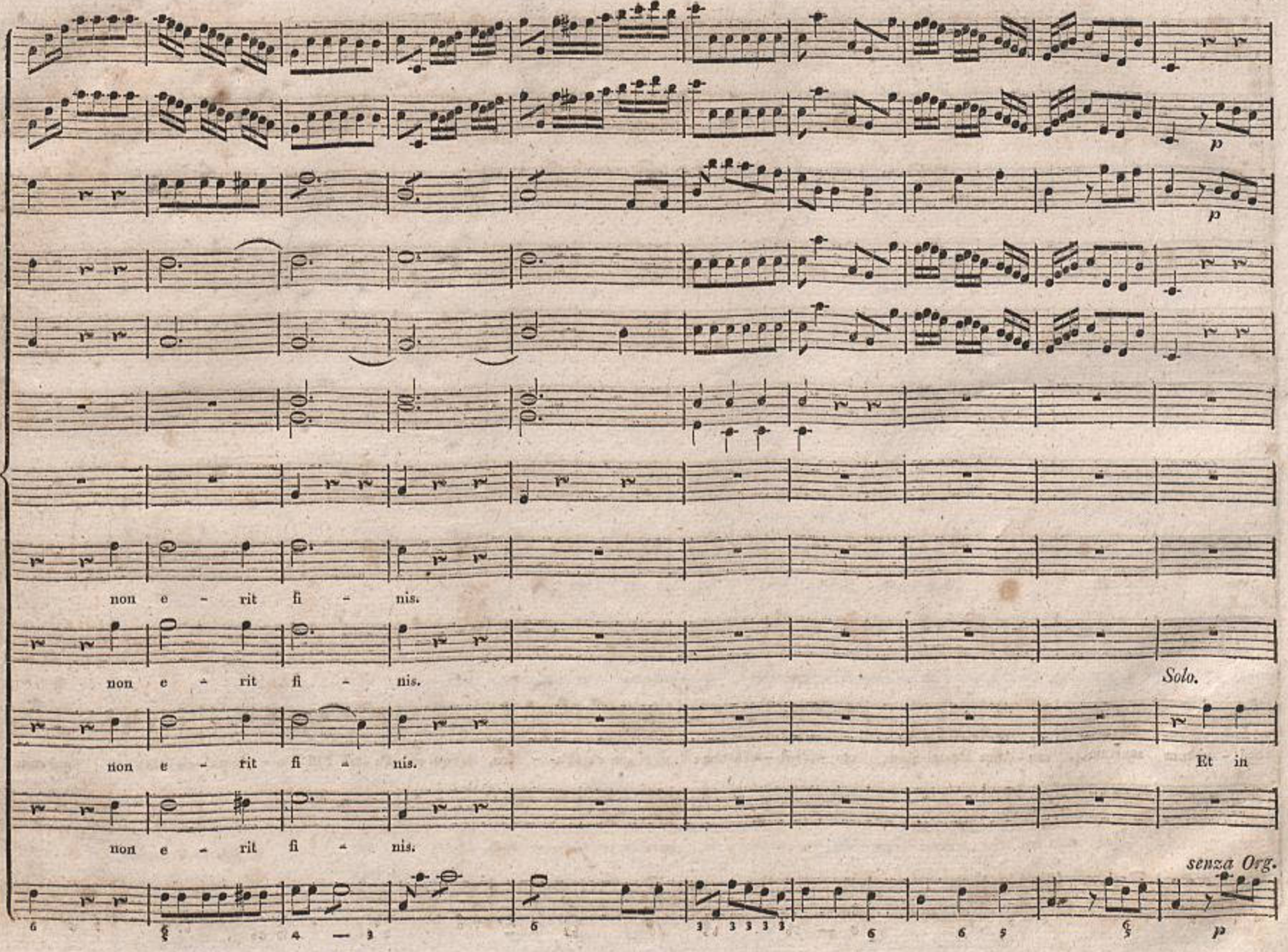
p
p
non e - rit fi - nis.
non e - rit fi - nis.
Solo.
non e - rit fi - nis.
Et in
non e - rit fi - nis.
senza Org.
p

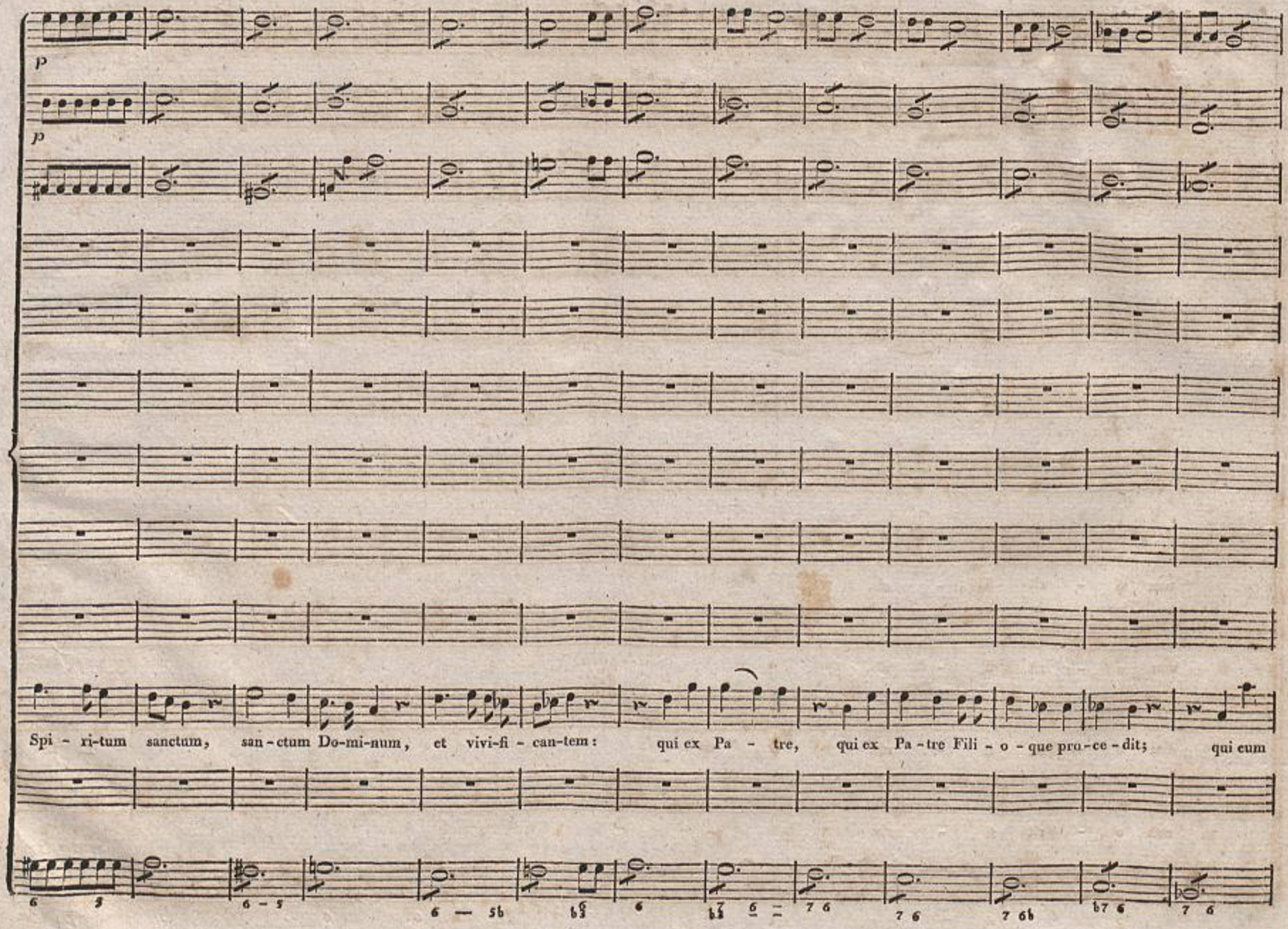
p
p
Spi - ri-tum sanctum, san-ctum Do-mi-num, et vivi-fi - can-tem: qui ex Pa - tre, qui ex Pa-tre Fili - o - que pro-ce-dit; qui cum

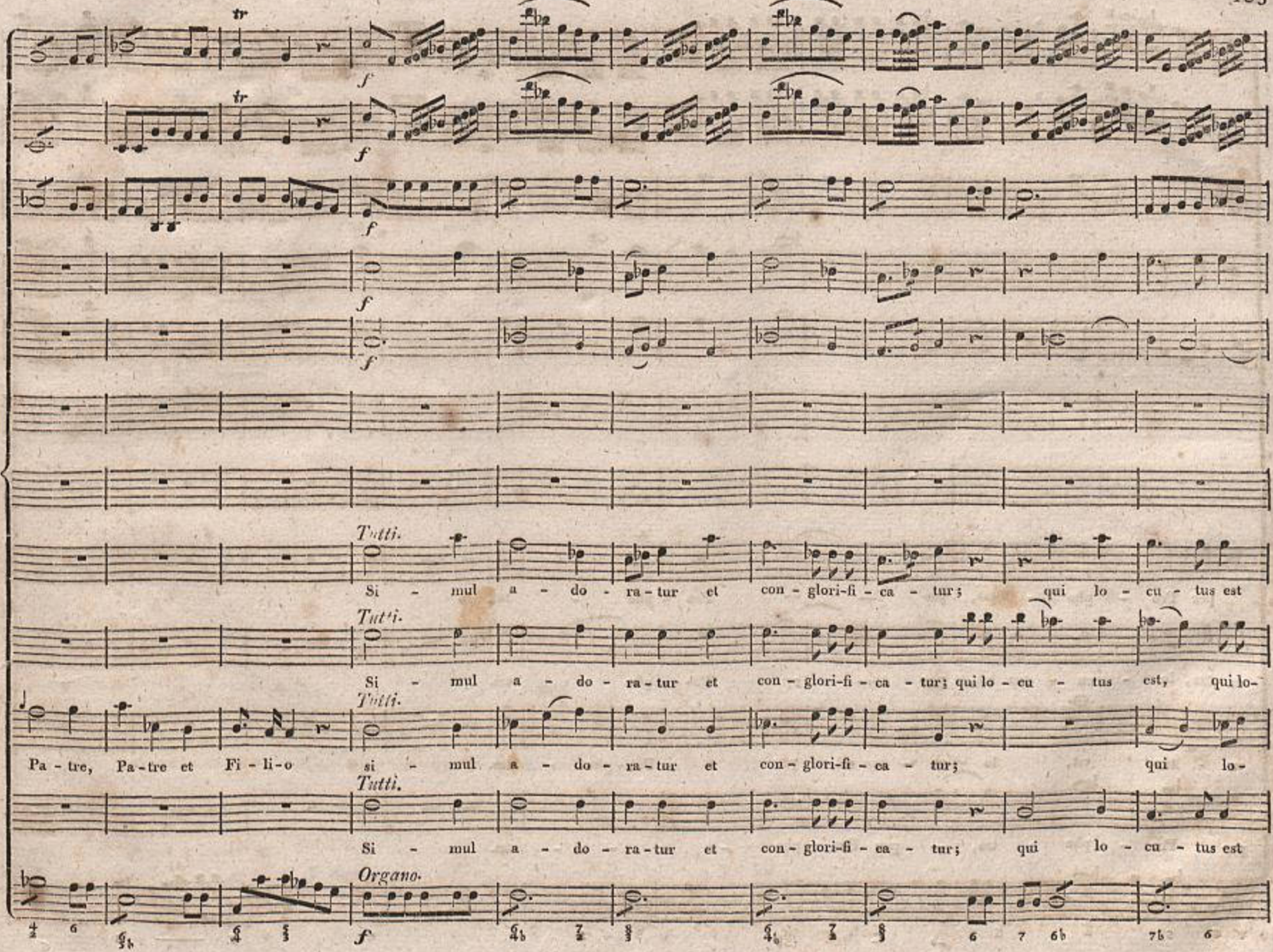
tr
f
Tutti.
Si - mul a - do - ra - tur et con - glori-fi - ca - tur; qui lo - cu - tus est
Si - mul a - do - ra - tur et con - glori-fi - ca - tur; qui lo - cu - tus est, qui lo-
Pa - tre, Pa - tre et Fi - li - o si - mul a - do - ra - tur et con - glori-fi - ca - tur; qui lo-
Si - mul a - do - ra - tur et con - glori-fi - ca - tur; qui lo - cu - tus est
Organo.

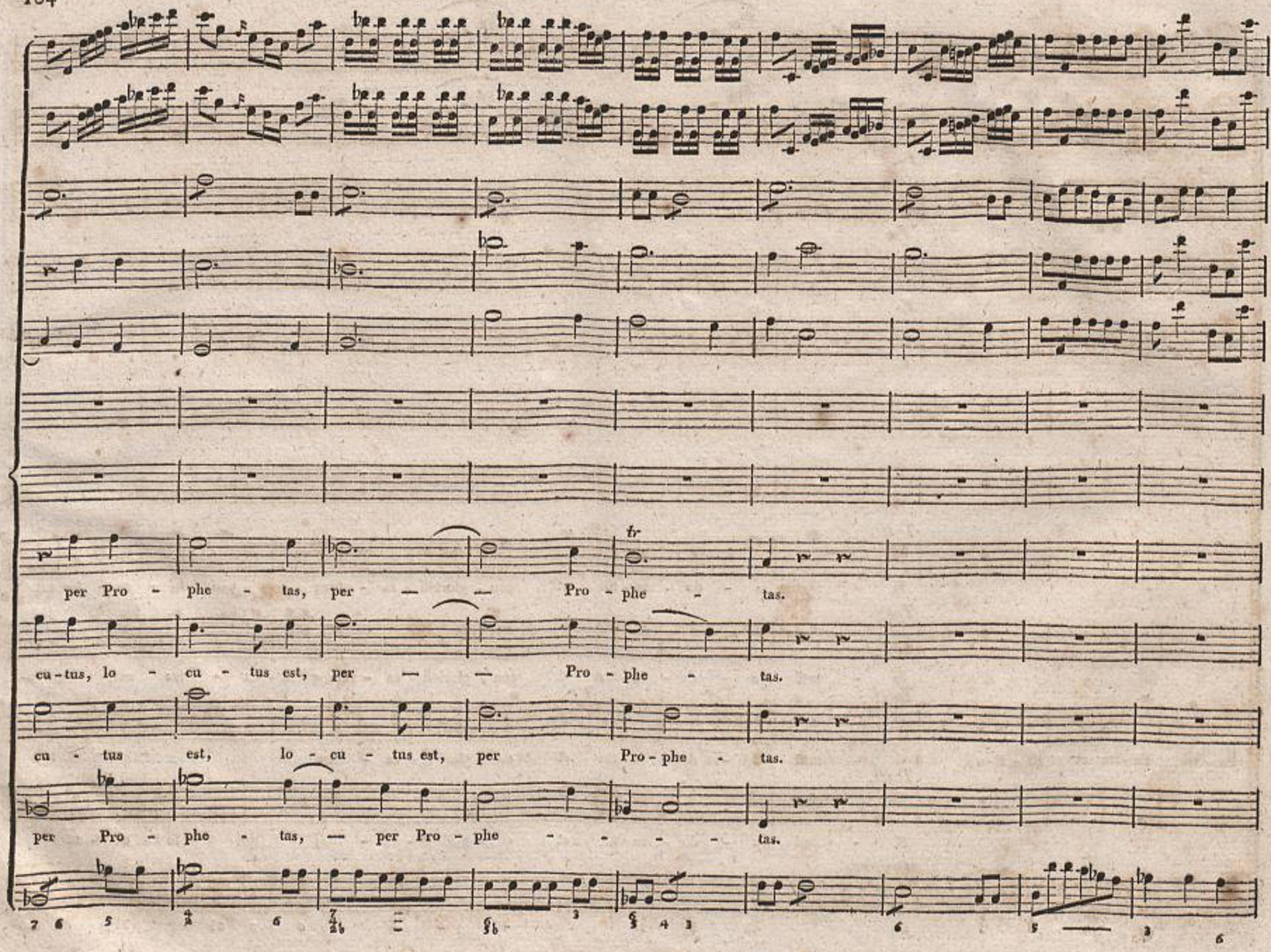
per Pro - phe - tas, per — — Pro - phe - tas.
cu-tus, lo - cu - tus est, per — — Pro - phe - tas.
cu - tus est, lo - cu - tus est, per Pro - phe - tas.
per Pro - phe - tas, — per Pro - phe - - - - - tas.

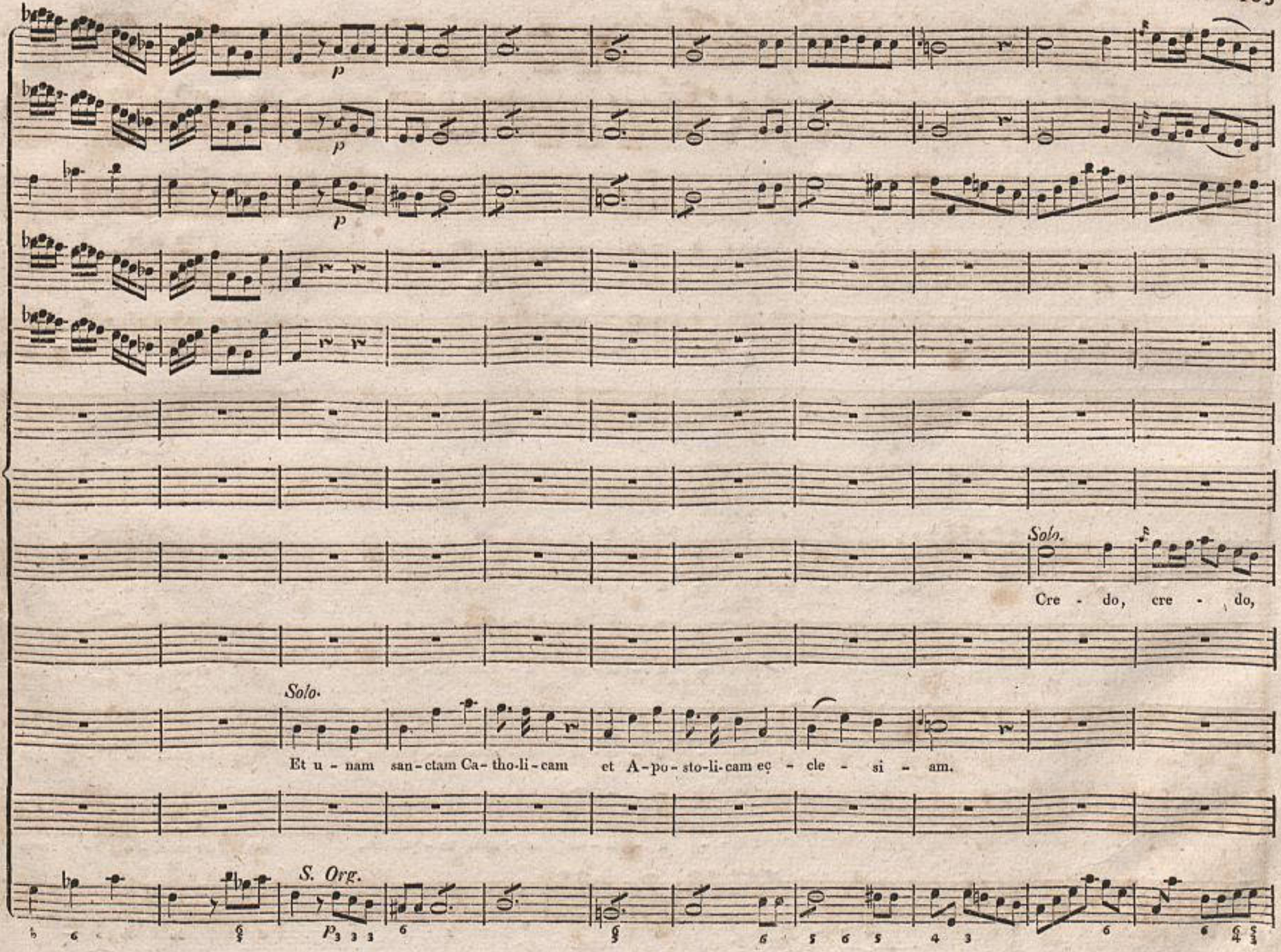
p
p
p
Solo.
Cre - do, cre - do,
Solo.
Et u - nam san - ctam Ca - tho-li - cam et A - po - sto-li - cam ec̣ - cle - si - am.
S. Org.

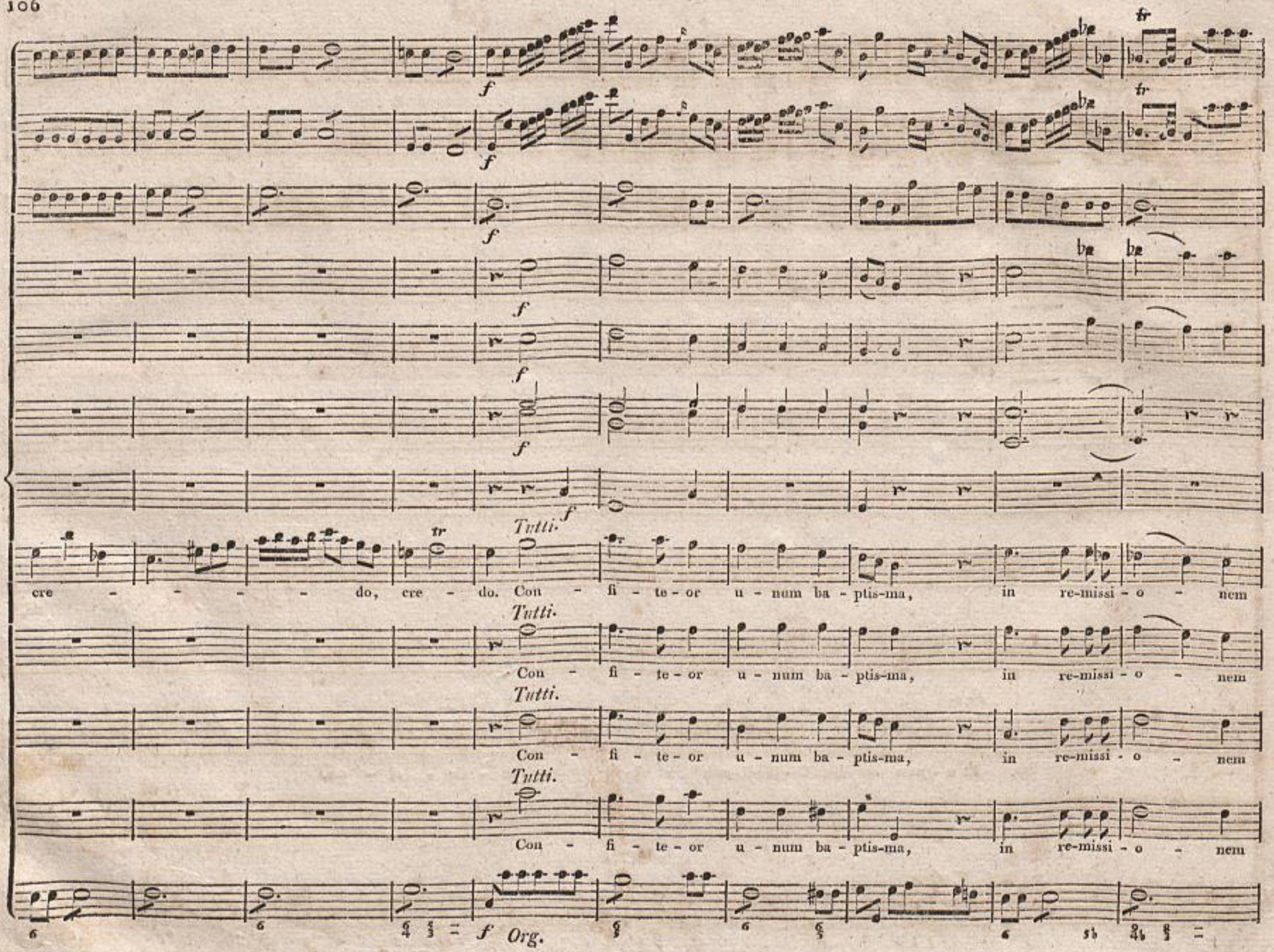
f
tr
Tutti.
cre - - - - - do, cre - do. Con - fi - te - or u - num ba - ptis-ma, in re-missi - o - nem
Con - fi - te - or u - num ba - ptis-ma, in re-missi - o - nem
Con - fi - te - or u - num ba - ptis-ma, in re-missi - o - nem
Con - fi - te - or u - num ba - ptis-ma, in re-missi - o - nem
Org.

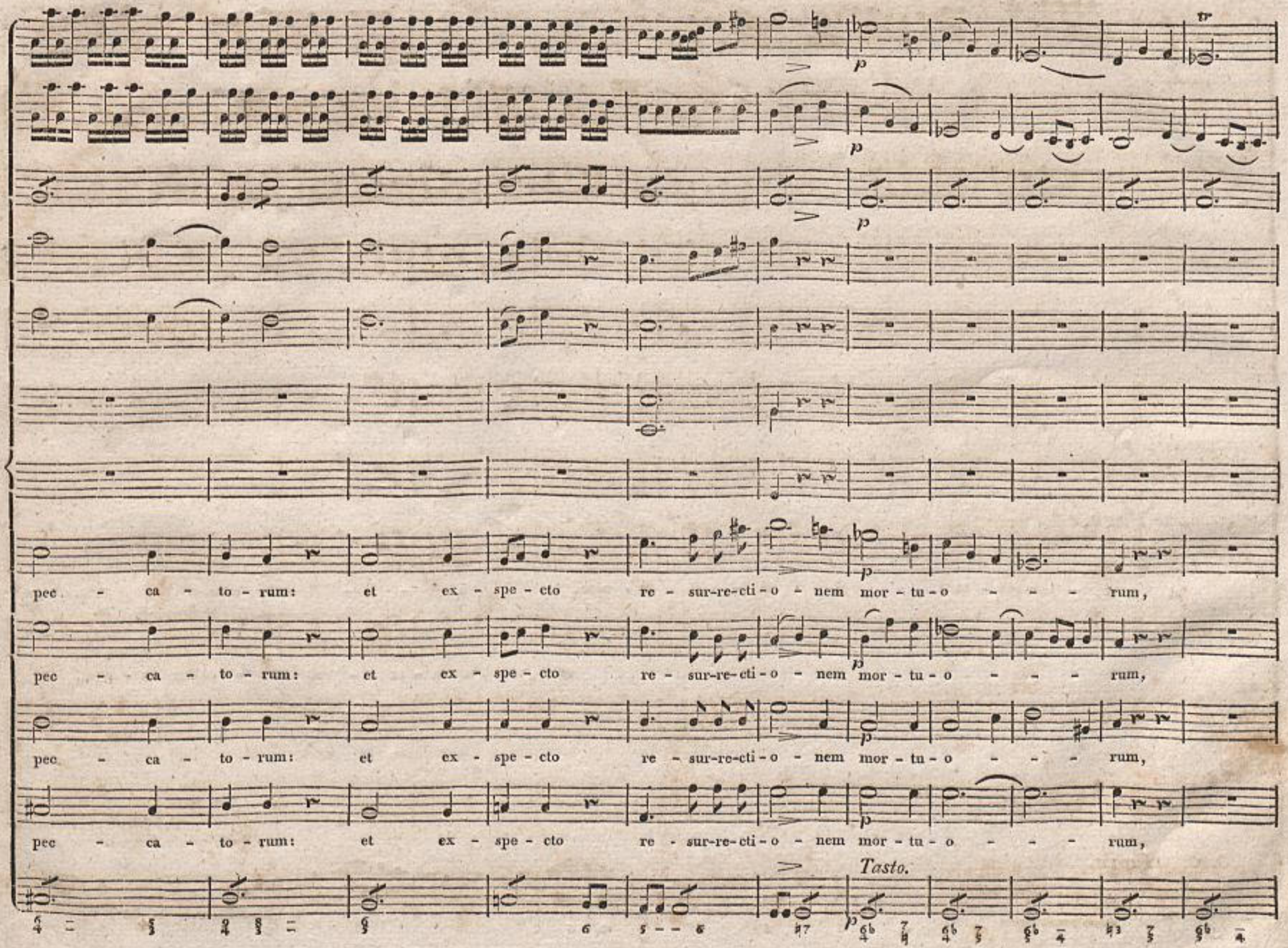
pec - ca - to - rum: et ex - spe - cto re - sur-re-cti - o - nem mor - tu - o - - - - rum,
pec - ca - to - rum: et ex - spe - cto re - sur-re-cti - o - nem mor - tu - o - - - - rum,
pec - ca - to - rum: et ex - spe - cto re - sur-re-cti - o - nem mor - tu - o - - - - rum,
pec - ca - to - rum: et ex - spe - cto re - sur-re-cti - o - nem mor - tu - o - - - - rum,
Tasto.

Fuga.

f

f

f

f

f

Fuga.

f

et vi - tam ven - tu - - - ri se - culi a - men, a - - - - men, a - men, a -

f

et vi - tam ven - tu - ri se - culum a - men,

f

et

Org. *Fuga.*

f

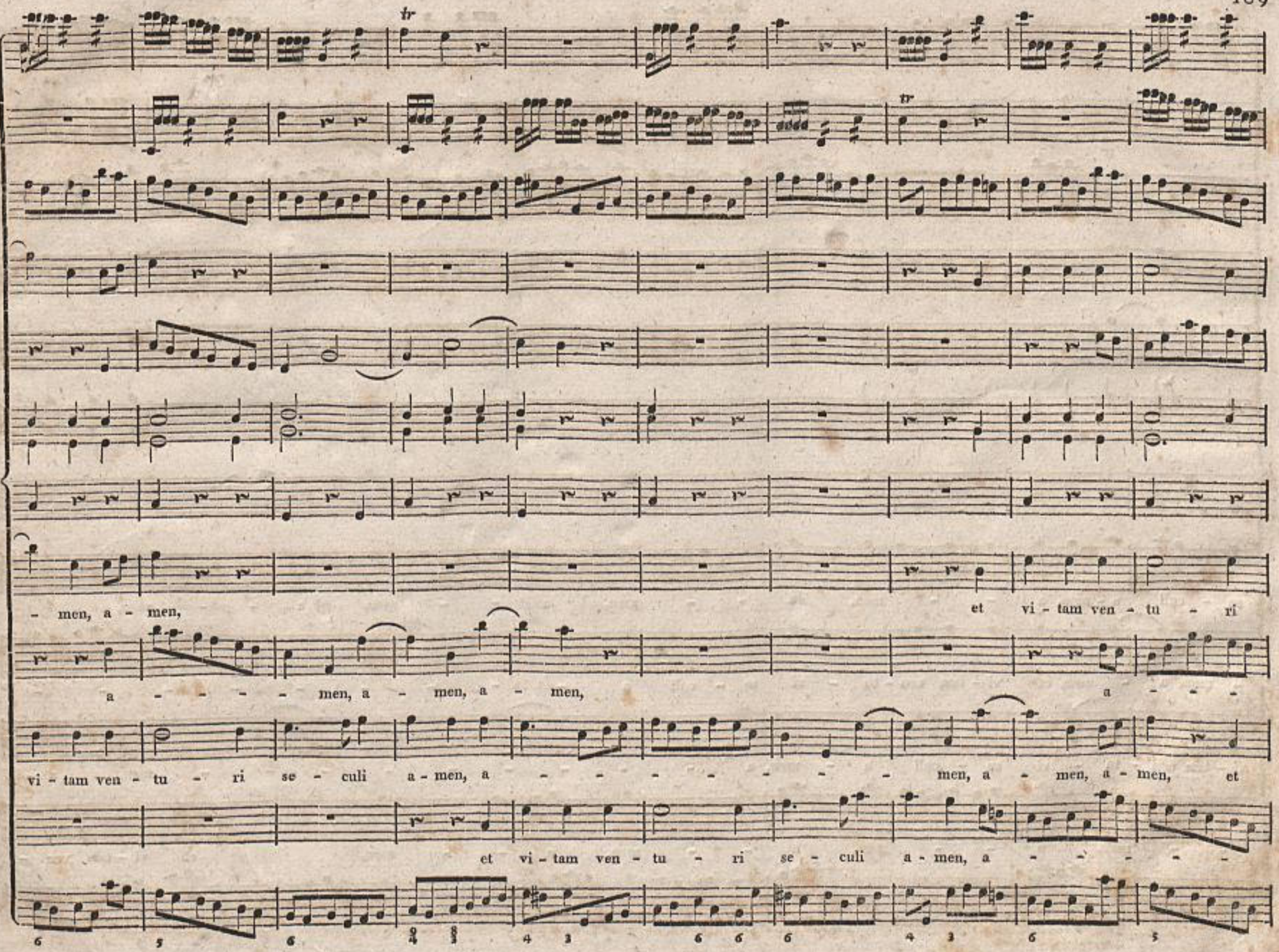
tr
tr
- men, a - men,
et vi - tam ven - tu - ri
a - - - - men, a - men, a - men,
a - - -
vi - tam ven - tu - ri se - culi a - men, a - - - - - - - - men, a - men, a - men, et
et vi - tam ven - tu - ri se - culi a - men, a - - - - -

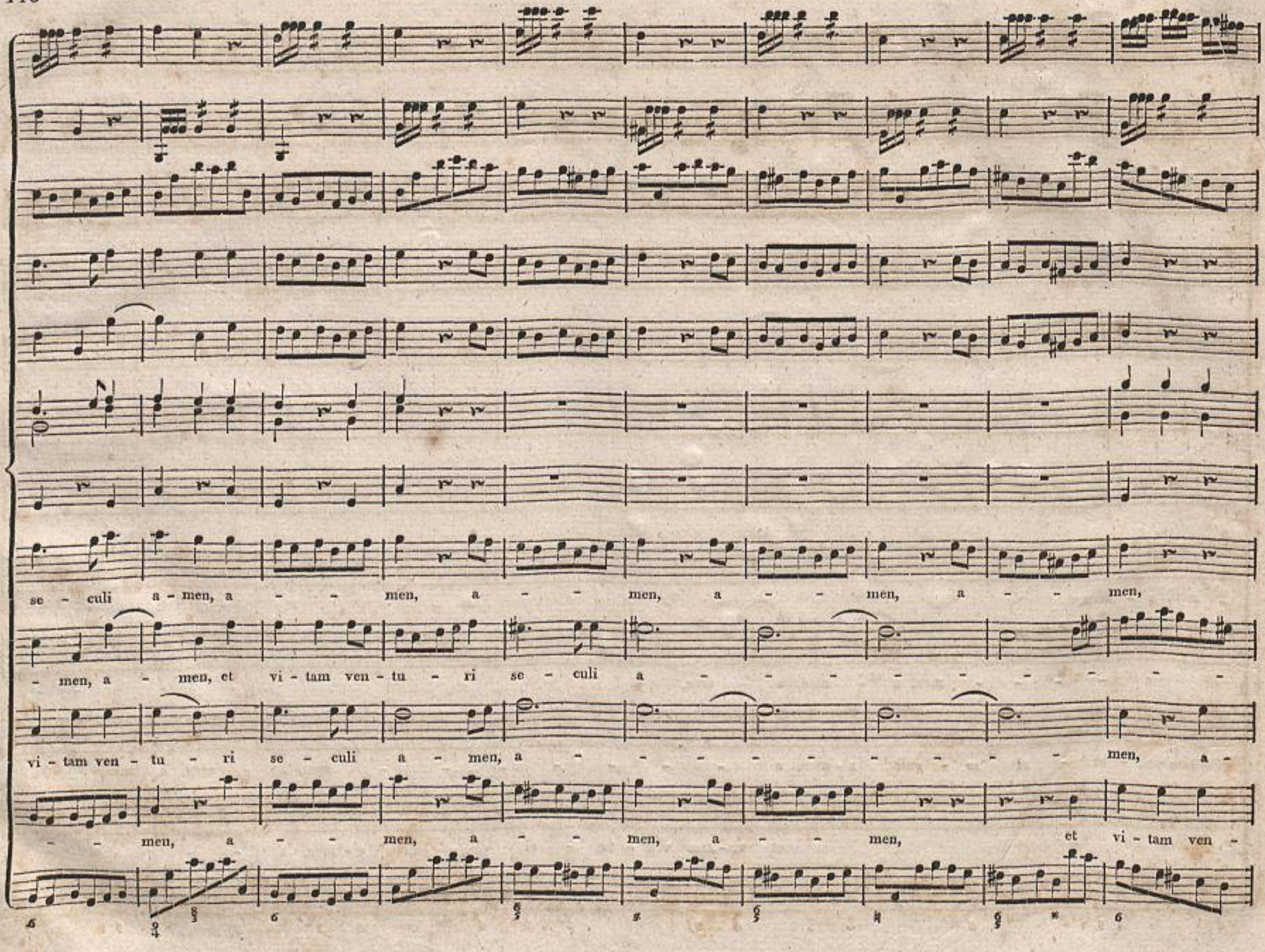
se - culi a - men, a - - men, a - - men, a - - men,
- men, a - men, et vi - tam ven - tu - ri se - culi a - - - - - - - - -
vi - tam ven - tu - ri se - culi a - men, a - - - - - - - - - men, a -
- - men, a - - men, a - - men, a - - men, et vi - tam ven -

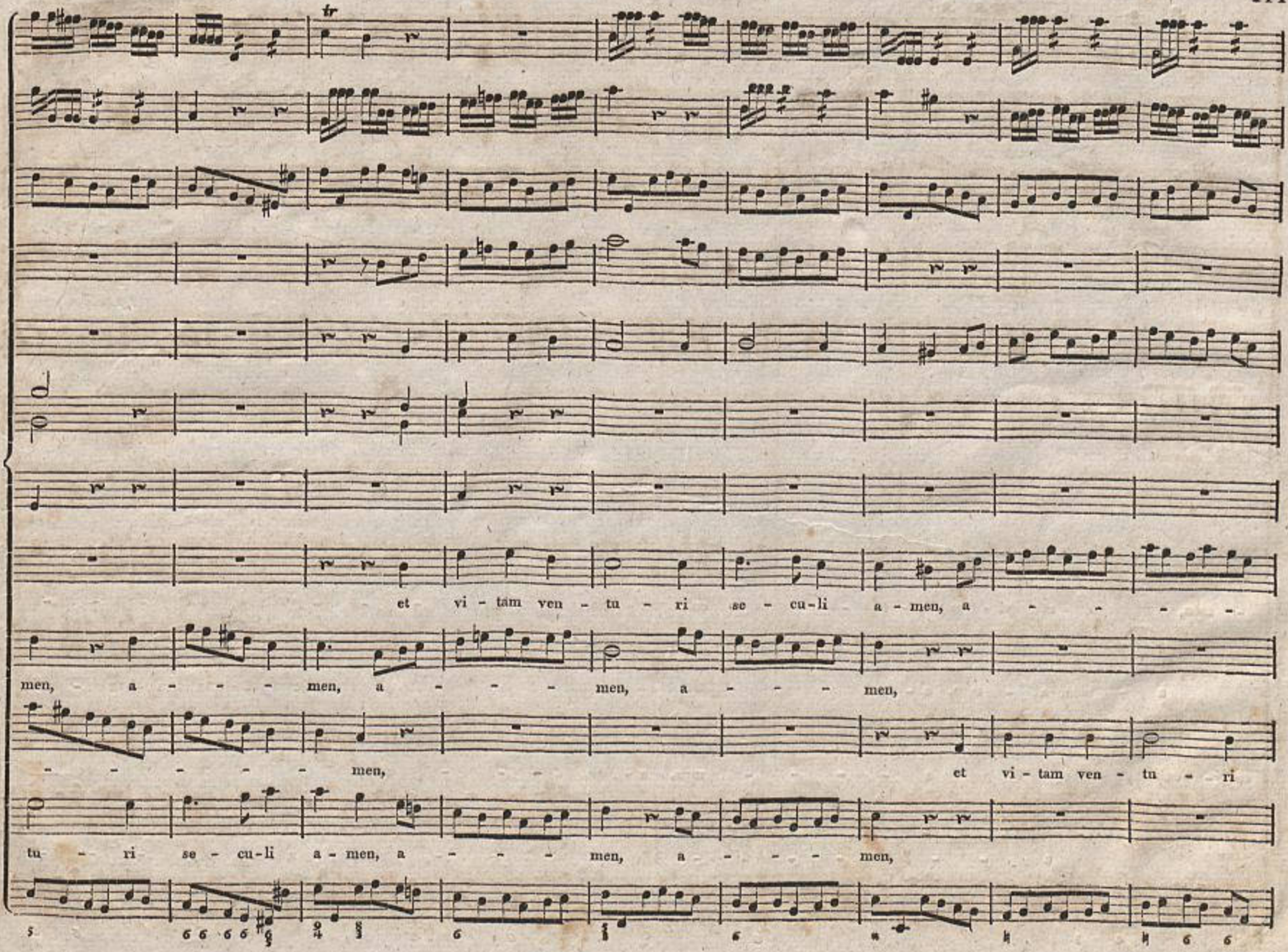
et vi - tam ven - tu - ri se - cu - li a - men, a - - - -
men, a - - - - men, a - - - - men, a - - - - men,
- - - - - - men, et vi - tam ven - tu - ri
tu - ri se - cu - li a - men, a - - - - men, a - - - - men,

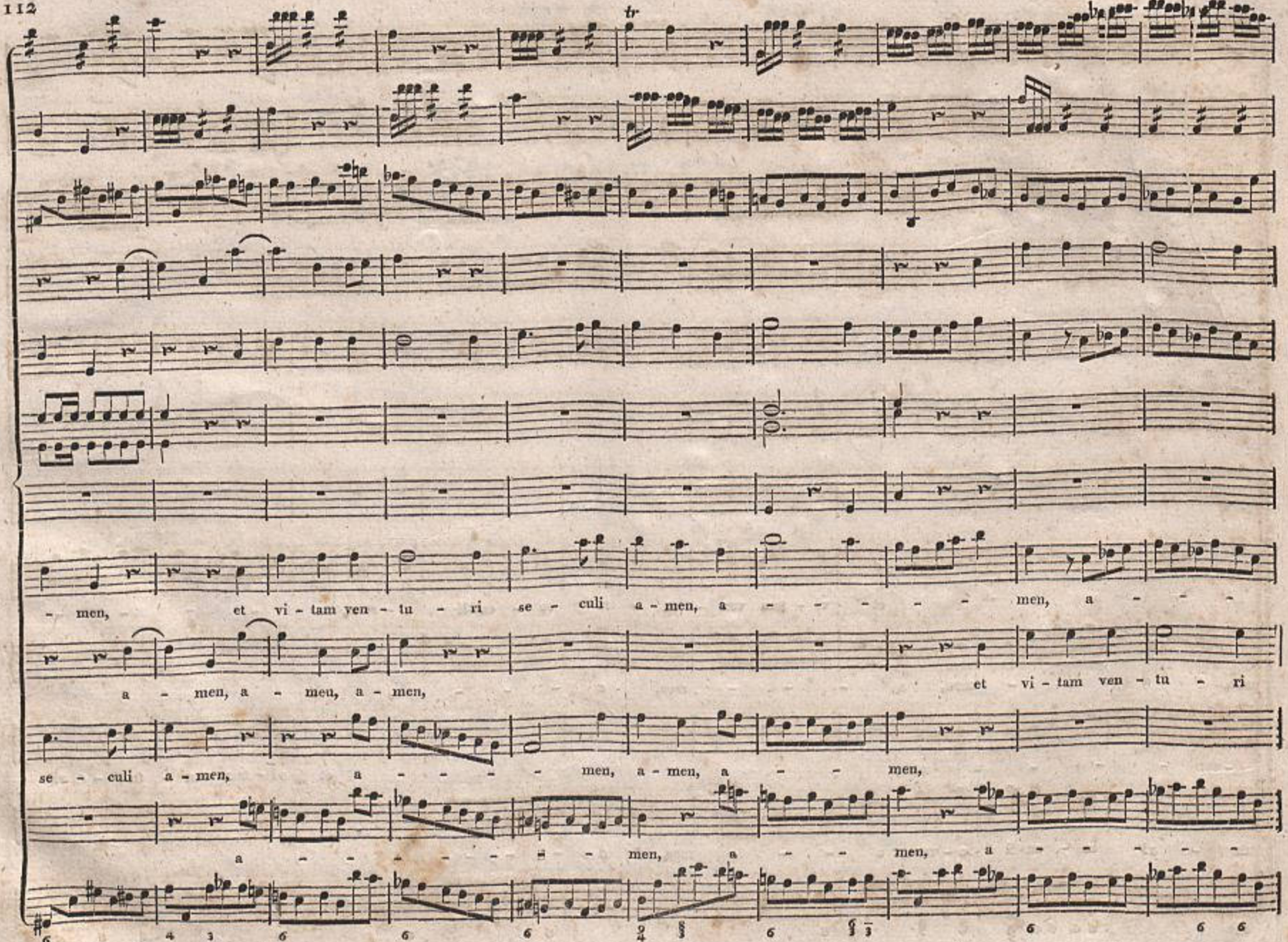
tr
- men, et vi - tam ven - tu - ri se - culi a - men, a - - - - - - men, a - - -
a - men, a - men, a - men, et vi - tam ven - tu - ri
se - culi a - men, a - - - - men, a - men, a - - men,
a - - - - - - men, a - - men, a - - - - -

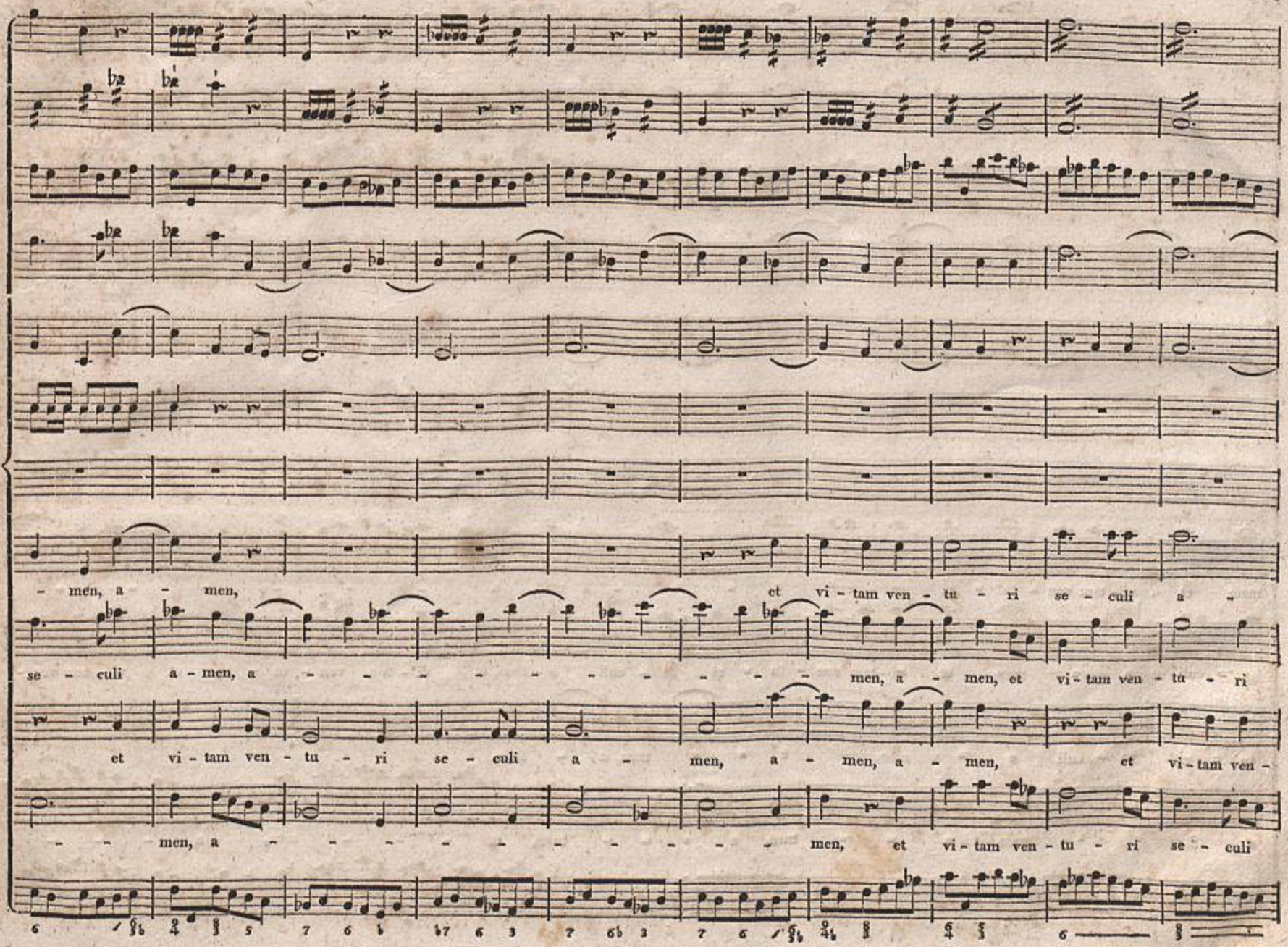
- men, a - men, et vi - tam ven - tu - ri se - culi a -
se - culi a - men, a - - - - - - - - - - men, a - men, et vi - tam ven - tu - ri
et vi - tam ven - tu - ri se - culi a - men, a - men, a - men, et vi - tam ven -
- - men, a - - - - - - - - - - men, et vi - tam ven - tu - ri se - culi

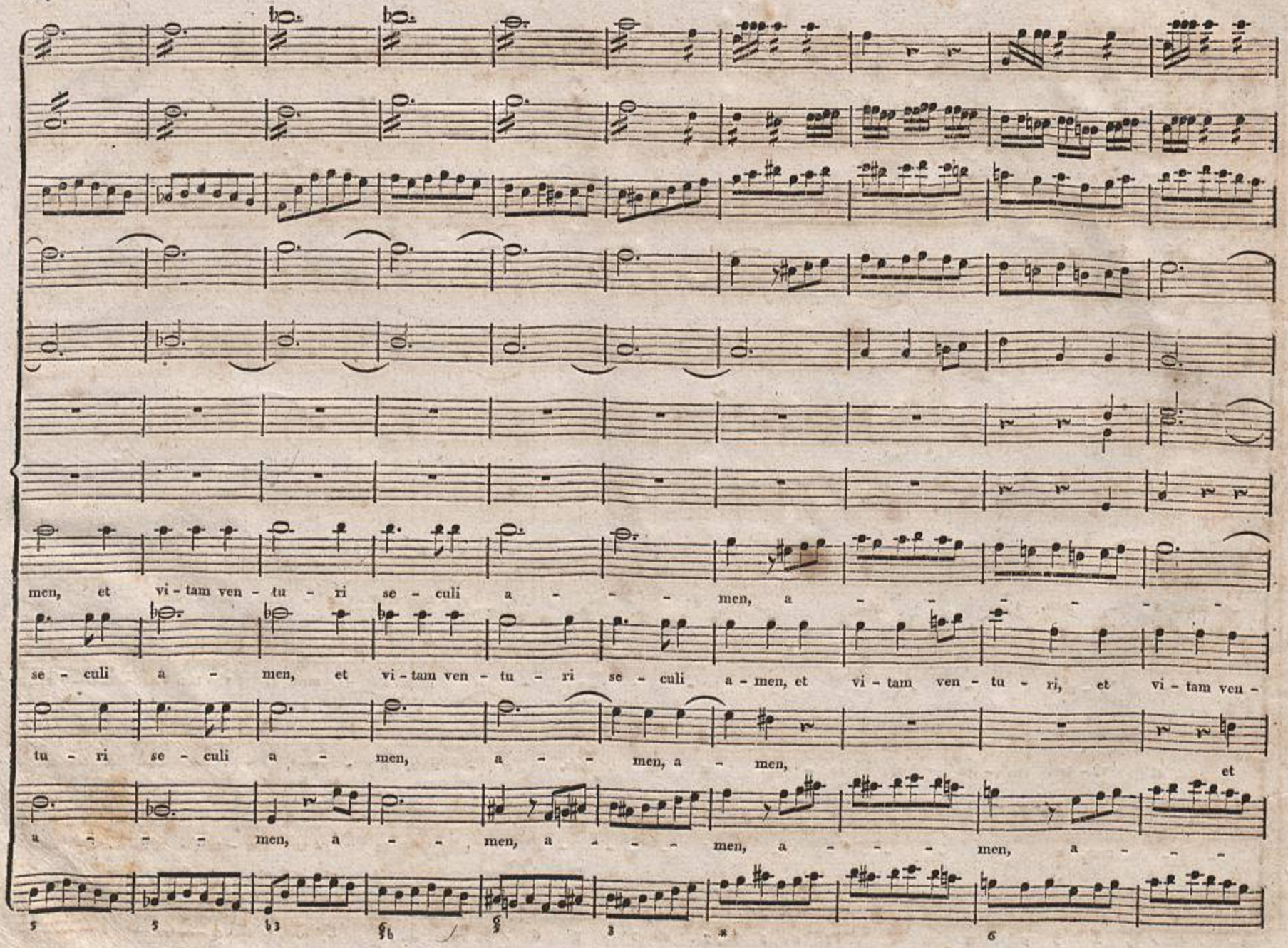
men, et vi - tam ven - tu - ri se - culi a - - - men, a - - - - - -
se - culi a - men, et vi - tam ven - tu - ri se - culi a - men, et vi - tam ven - tu - ri, et vi - tam ven -
tu - ri se - culi a - men, a - - - men, a - men, et
a - - - - men, a - - - men, a - - - - men, a - - - - men, a - - -

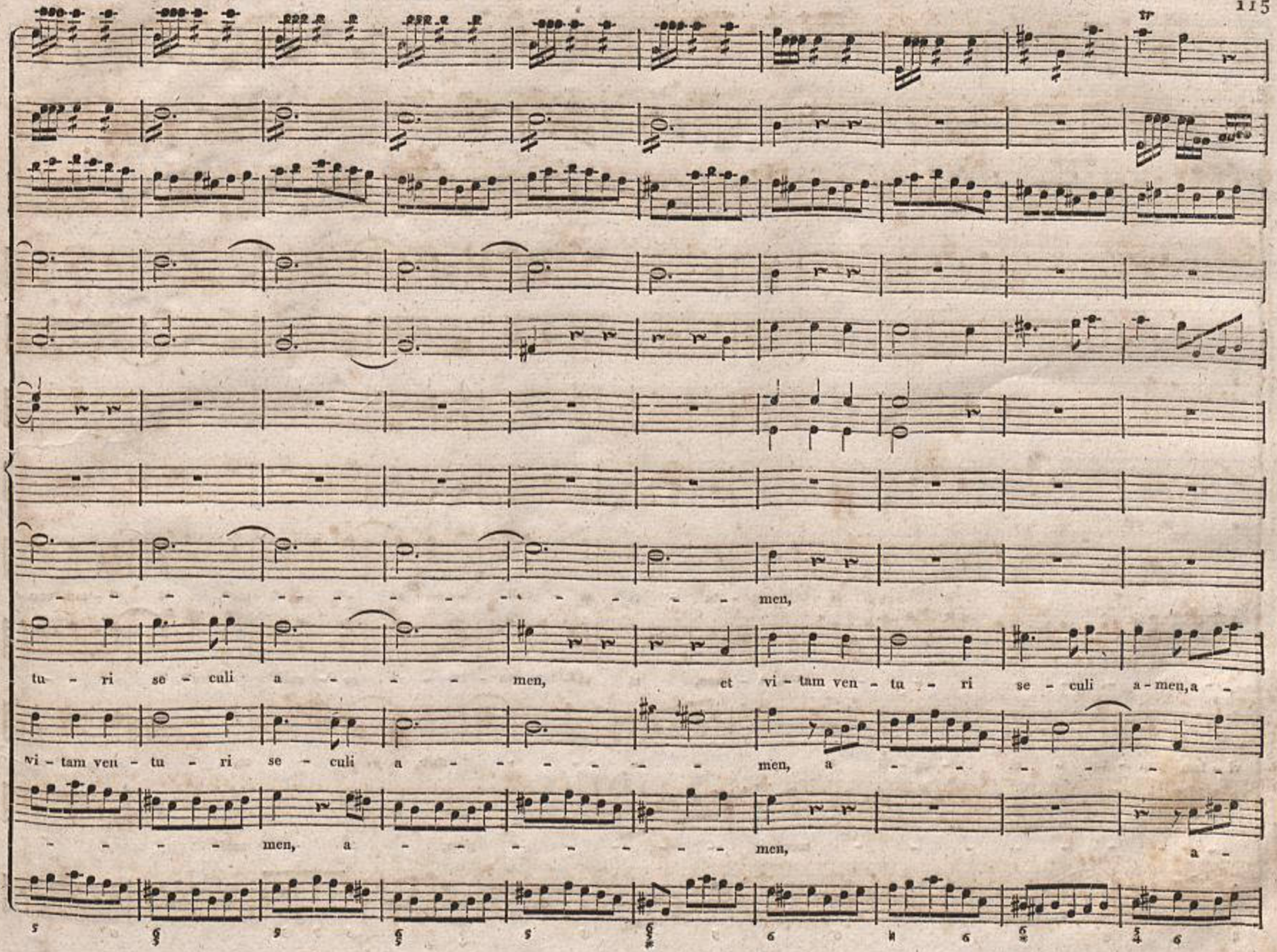
men,
tu - ri se - culi a - - - - men, et vi - tam ven - tu - ri se - culi a - men, a -
vi - tam ven - tu - ri se - culi a - - - - - - men, a - - - - - -
- - - - men, a - - - - - - - - men, a -

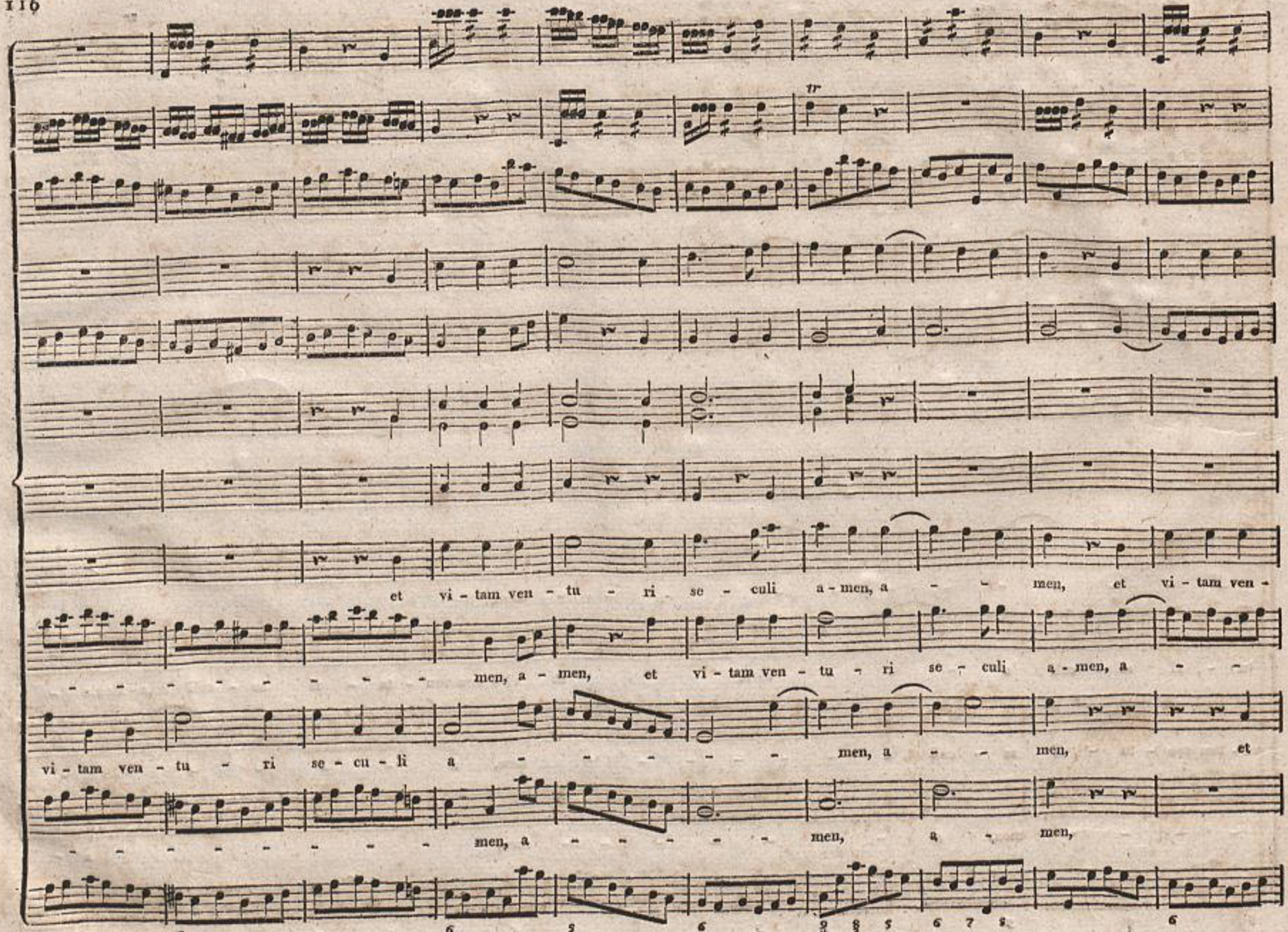
et vi - tam ven - tu - ri se - culi a - men, a - men, et vi - tam ven -
men, a - men, et vi - tam ven - tu - ri se - culi a - men, a - -
vi - tam ven - tu - ri se - cu - li a - - - - - men, a - - men, et
men, a - - - - - men, a - men,

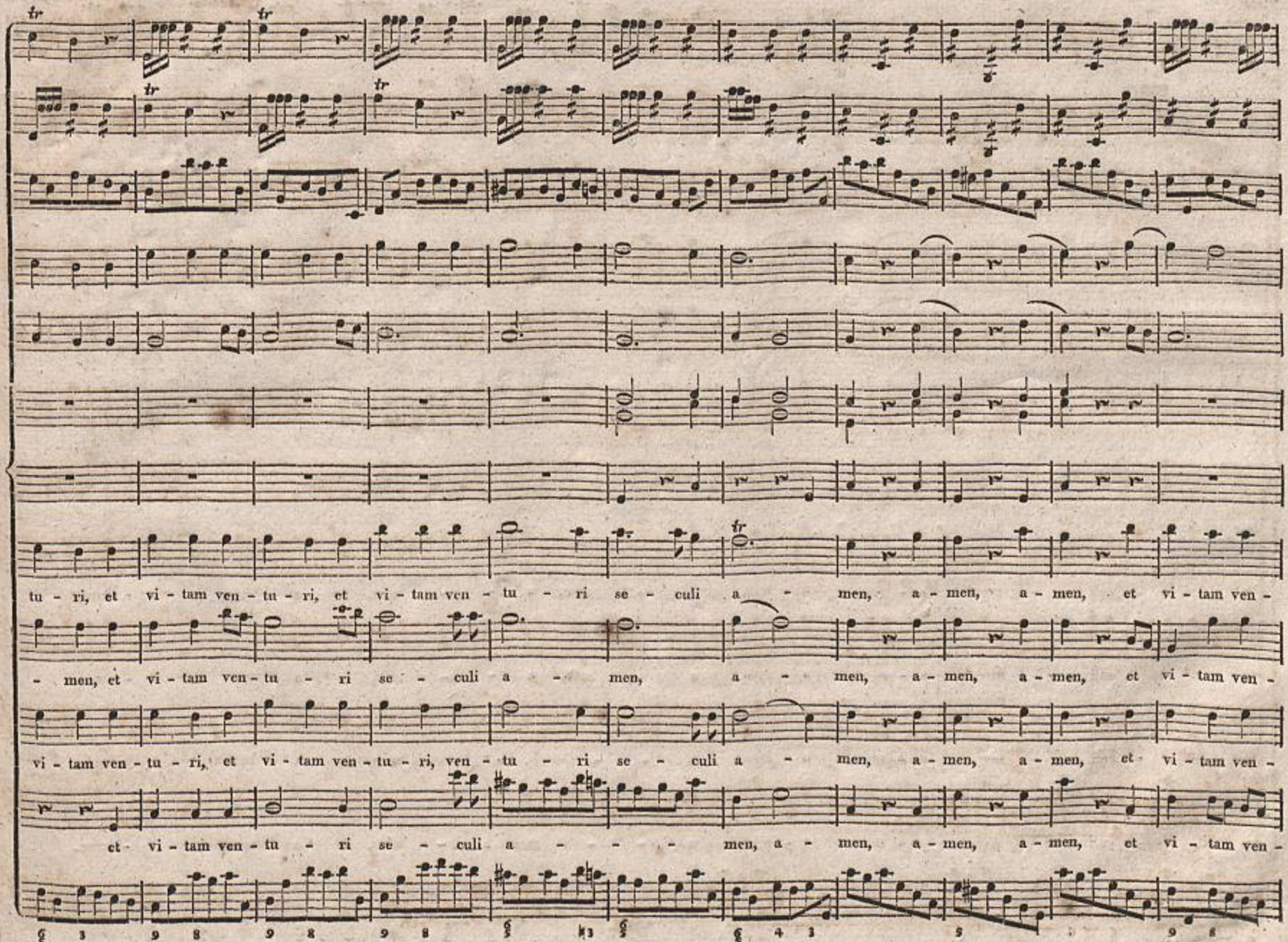
tu - ri, et vi - tam ven - tu - ri, et vi - tam ven - tu - ri se - culi a - men, a - men, a - men, et vi - tam ven -
- men, et vi - tam ven - tu - ri se - culi a - men, a - men, a - men, a - men, et vi - tam ven -
vi - tam ven - tu - ri, et vi - tam ven - tu - ri, ven - tu - ri se - culi a - men, a - men, a - men, et vi - tam ven -
et vi - tam ven - tu - ri se - culi a - - - men, a - men, a - men, a - men, et vi - tam ven -

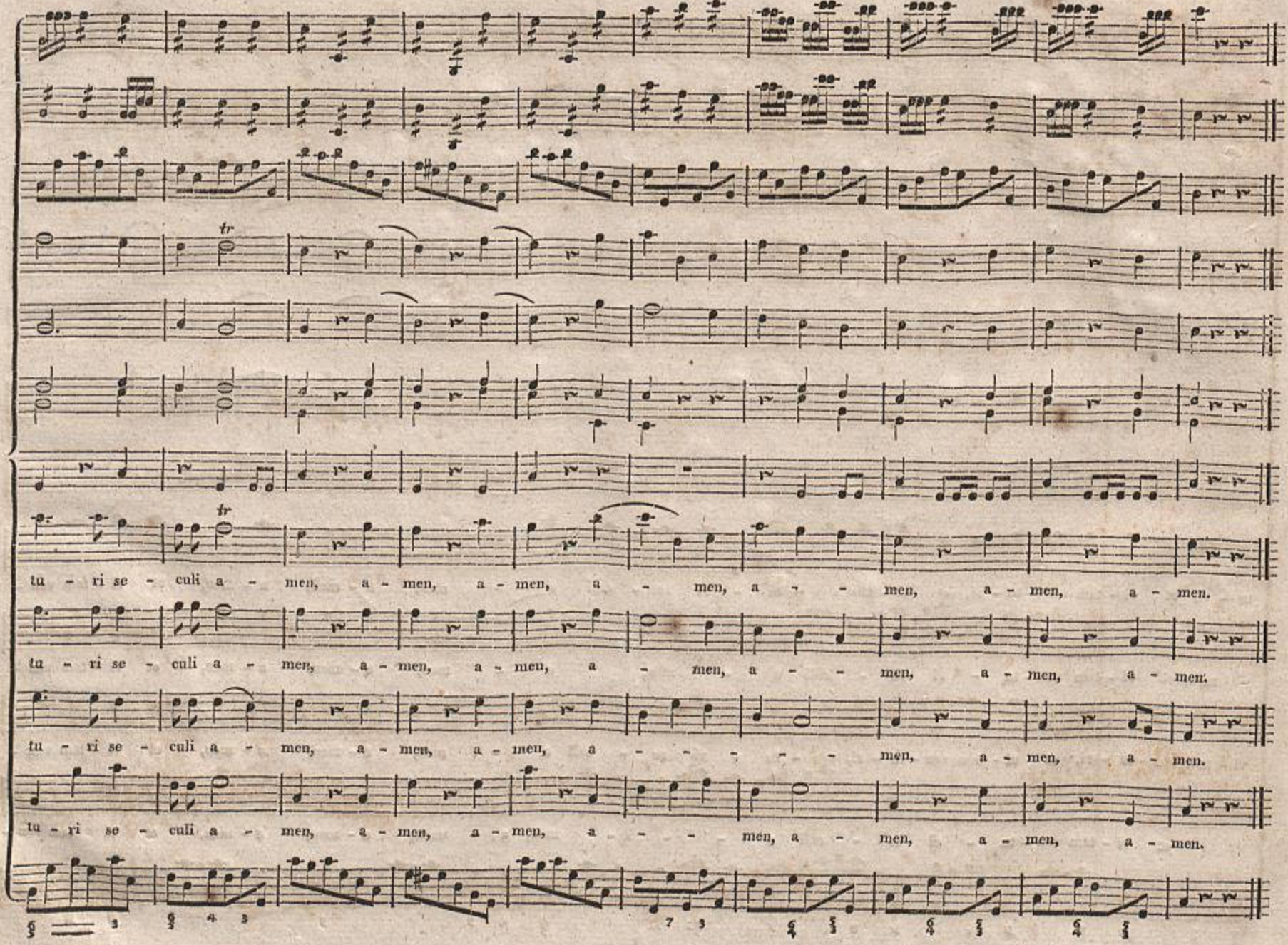
tu - ri se - culi a - men, a - men, a - men, a - men, a - - men, a - men, a - men.
tu - ri se - culi a - men, a - men, a - men, a - men, a - - men, a - men, a - men.
tu - ri se - culi a - men, a - men, a - men, a - - - - - men, a - men, a - men.
tu - ri se - culi a - men, a - men, a - men, a - - - men, a - men, a - men, a - men.