

Johann Fischer / Suite From TafelMusik (Hamburg, 1702)

Violin II

This is Johann Fischer (1646-1716) not Johann Caspar Ferdinand Fischer (1656-1746)

Ouverture

Fischer (1646-1716)

♩ = 104

Grave

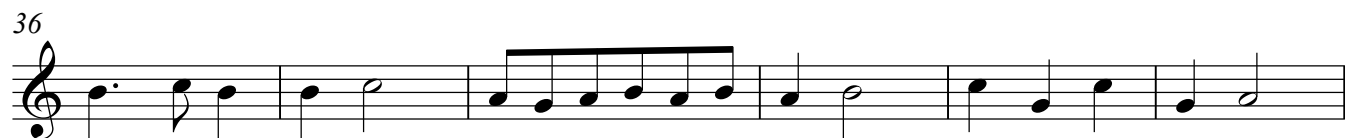
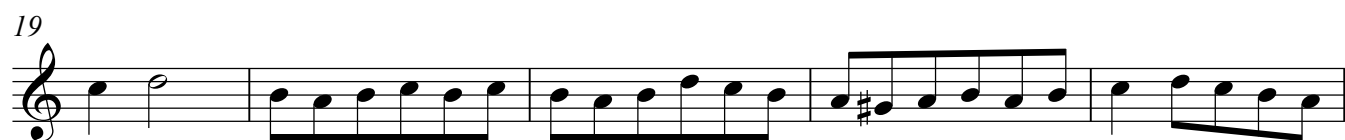

54

60

Entree

1

7

13

19

1 Minuet, qui se joue alternativement avec le suivant

Trio

Violin II
Chaconne

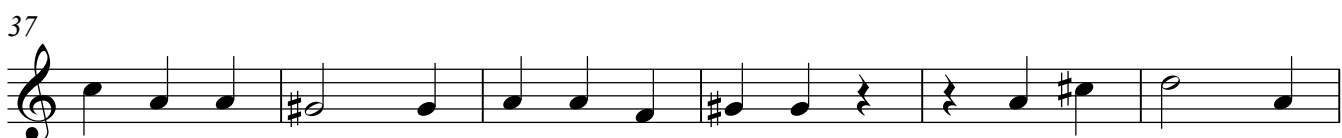

61

67

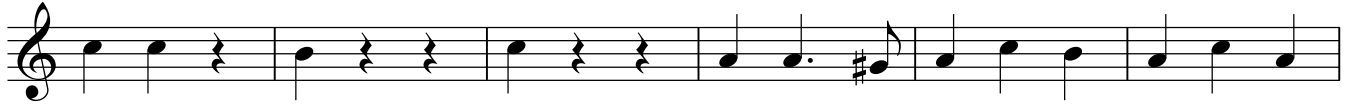

73

Gavotte

1

7

13

