

SÉRÉNADE
POUR
LE VIOLON
Avec l'accompagnement de Piano
PAR
J. DANBÉ

BIBLIOTECA NACIONAL

Op. 15

Pr. 6^{fr}

P A R I S

ALPHONSE LEDUC éditeur, 3 Rue de Grammont.

Propriété pour tous pays.

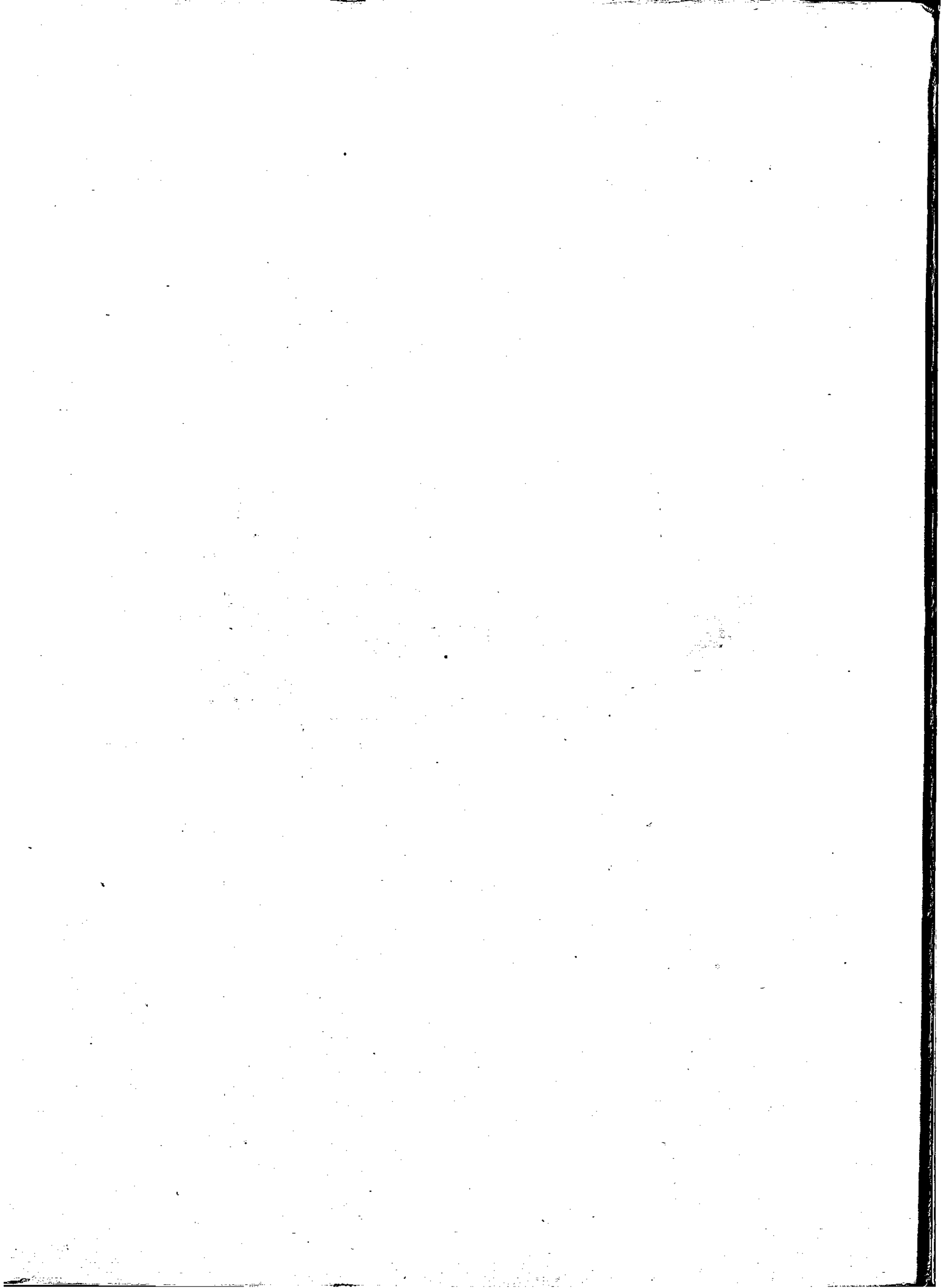

MP 330

R.

SÉRÉNADE

pour

LE VIOLON

Avec Accompagnement de Piano

PAR

J. DANBÉ

Op. 13

Pr. 6^{fr}

P A R I S

ALPHONSE LEDUC éditeur, 3, Rue de Grammont.

Propriété pour tous Pays.

A. Leduc

MP
3322

SÉRÉNADE

1

Pour Violon
avec accompagnement de Piano
Op: 14.

J. DANBÉ

Membre de la Société des Concerts
du Conservatoire de Musique.

Andante.

PIANO. *ppp*

dim

rall

SOLO. *p*

pp

pp
ppp

All^o agitato.

All^o agitato.

cre -
cresc -

2^a Corde
appassionato.
- - scen - - do.
- - cen - do.

f

3^e Corde

poco rall. - - - *ppp* *semplice.*

poco rall. - - - *aussi piano que possible.*

cre - - - *scen* - - - *do* *f* *sostenuto.*

cre - - - *scen* - - - *do* *f* *sostenuto.*

ff *con furia.*

ff

3^e Corde

ppp

a tempo.

ppp *suivez.*

a tempo.

pp

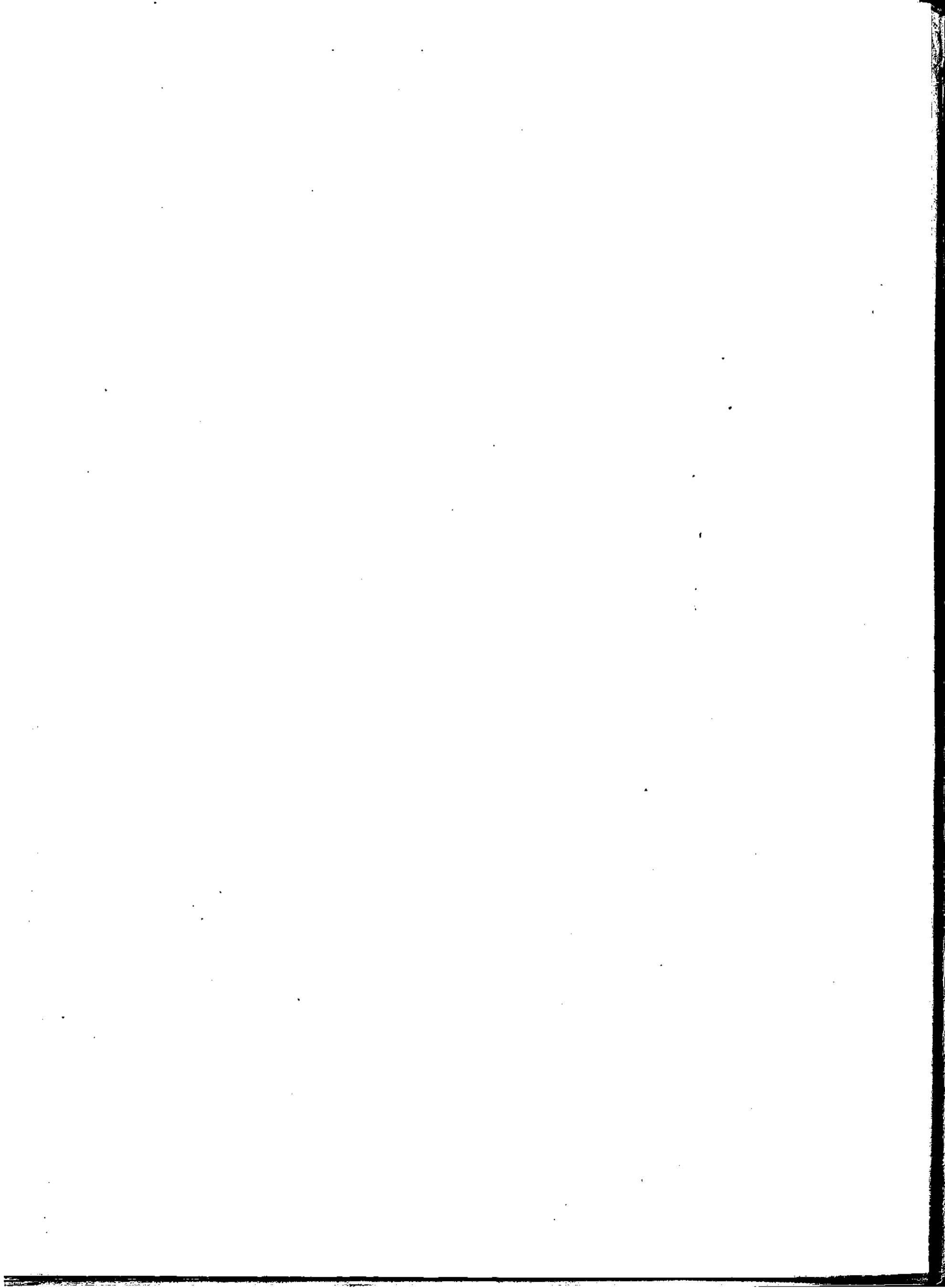

Per. def. 181 delle cose

SÉRÉNADE

Pour Violon

avec accompagnement de Piano

Op: 14.

J. DANBÉ

Membre de la Société des Concerts.
du Conservatoire de Musique.

VIOLON. *Andante.* *Solo:*

p

pp *suivez.*

mf *pp* 3^e Corde *mf*

pp 3^e Corde

sostenuto. *gravemente mf* 3^e Corde *pp*

All^o agitato.

VIOLON.

2^e Corde
appassionato
cre - scen - do.

3^e Corde
f poco rall. *ppp* semplice.

cre

scen - do *f* sostenuto. *ff* con furia.

3^e Corde. *pp* *ppp* *suvez.* a tempo.

f

2^e Corde.
dim. *suvez.* *ppp*

3^e Corde.
pp

morendo.