III-Jesus Christus unser Heiland

Hans Leo Haßler(1564-1612)
Arr. Michel Rondeau

Moderato (𝅗𝅥 = circa 60)

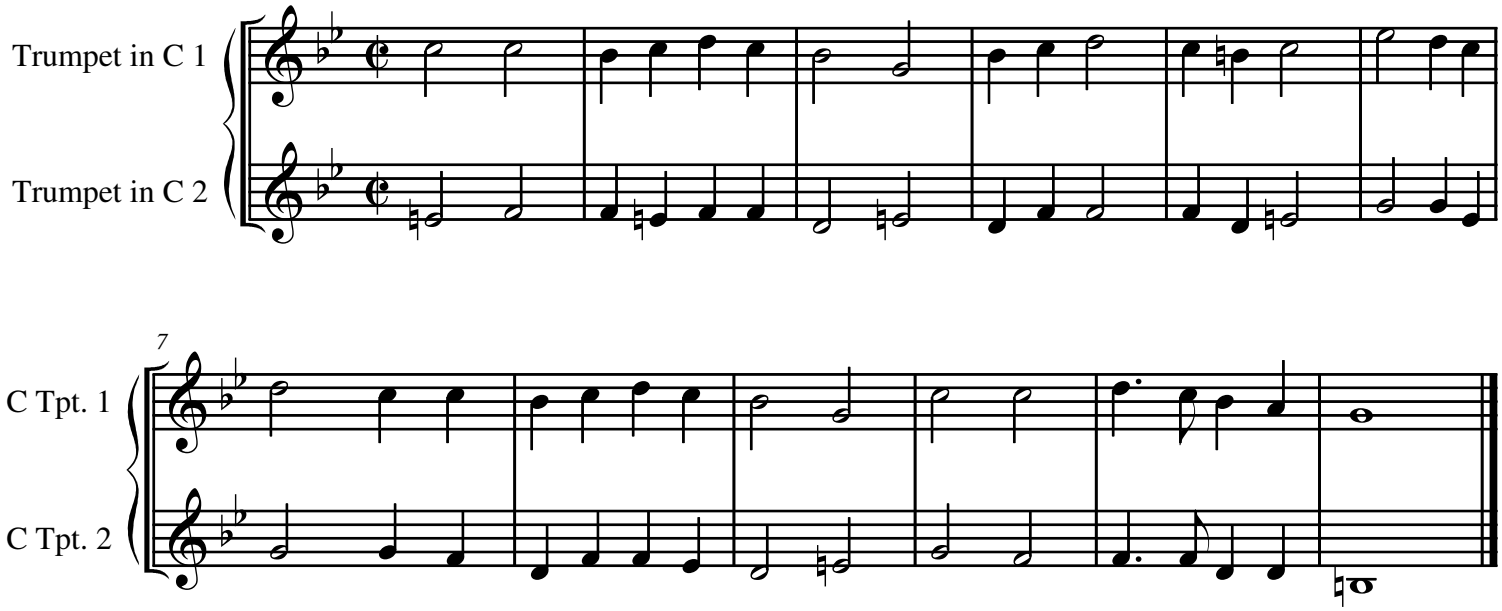

© 2000 - The Cathedral Brass