

TRE DUETTI

per

due Violini

Composti per

LA GIOVENTÙ STUDIOSA

Alessandro Roda

Dedicati dallo stesso

Al Sig. Conte

LUIGI

ARGENTO

FIGLIO

Proprietà degli Editori.
40734, 35 e 36.

Depositi all'I.R. Bibl.

Registrati nell'Archivio dell'Unione

Milano, presso Gio. Ricordi.

Firenze, presso G. Ricordi e C.

Mendrisio, presso G. Pizzi.

Sig.^o Conte Luigi Archinto

L'antico affetto e la divozione che professo all'Illustr. di Lei Casa, la bontà e gentilezza che sempre eguali mi vennero dimostrata dal di Lei Avvo e dal Padre suo Egregio, il Sig.^o Conte Giuseppe, sono dalla sua giovinezza, le tante prove, in fino a gli atti generosi, prodigati ed a me ed all'ora perduto mio Figlio, mi legano per così forti e profondi sentimenti, di io non posso dispensarmi dal considerare Ella pure, Sig.^o Conte Luigi, qual Essere per me del più grande pregio e carissimo. Sono di Ella pure forma, un soliero della musica, e che per ingenuità gentilezza d'animo non meno che per forza di volontà vi sia rapidi progressi, non potendo per la di Lei lontananza rallegrarmene seco, mi permette che le offra questo tenuissimo lavoro degli estremi miei studj qual segno di contentezza ed assenziente, il Dignissimo di lei Padre. Lo accolga dunque con bontà, quale esso si sia, perchè viene tutto dal mio cuore, e da quella riverenza ed incancellabile gratitudine colla quale sono e sarò per tutta la vita.

Di Lei Sig.^o Conte Luigi

Milano à 21 Maggio 1838

Umil.^o Devot.^o Obbl.^o Ser.^o
Alessandro Rolla

VIOLINO I.

Andante piuttosto sostenuto

DUETTO I.

VIOLINO I

Allegro vivo

RONDO

mf

ff

mf

f

f

Sopra la 2^a

VIOLINO I

VIOLINO I.

VIOLINO I

VIOLINO

VIOLINO I

Andante piuttosto sostenuto

DUETTO II

RONDÒ. *Presto.*
Sotto voce, e leggero.

VIOLINO I^o

sotto voce.

2

f *p* *f* *p*

ff *p*

f *p*

f *p*

p *f*

p *f*

p *f*

p *f*

p *f*

p *f*

VIOLINO I^o

Prsto.

loco.

8^a

sul Continuo.

loco.

8^a

loco.

cres:

cres:

VIOLINO I^o

And^{te} non tanto sostenuto.

DUETTO III^o

RONDO
alla Polacca. *Vivace.*

p

0

p *f*

sotto voce. *p*

0

1^a *p*

2^a *p*

Violino I^o musical score page 14. The score consists of ten staves of music in treble clef, with a key signature of two sharps (F# and C#). The music is characterized by rapid sixteenth-note passages and slurs. The first staff begins with a forte (*f*) dynamic. The fourth staff is marked *dolce.* The eighth staff is marked *Più mosso.* The final staff includes a section marked *8^a* with a wavy line above it, and a section marked *loco.* The score concludes with a final cadence.

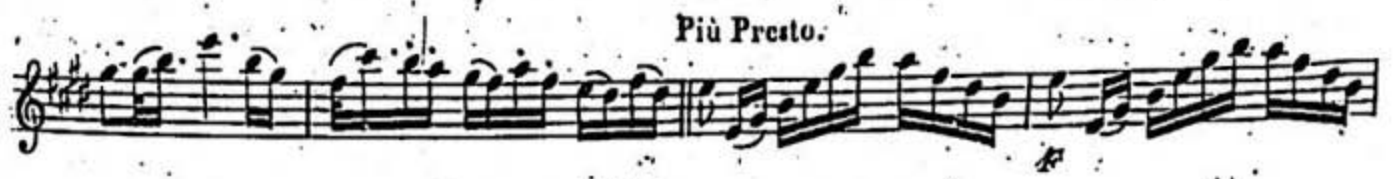

TRE DUETTI

per

due Violini

Composti per

LA GIOVENTÙ STUDIOSA

Alessandro Rolla

Dedicati dallo stesso

Al Sig. Conte

LUIGI ARCHINTO

FIGLIO

Proprietà degli Editori.
10734, 35 e 36.

Deposti all' I. R. Bibl.

Registrati nell' Archivio dell' Unione

Milano, presso Gio. Ricordi.

Firenze, presso G. Ricordi e C.

Mendrisio, presso C. Pozzi.

VIOLINO II

Andante piuttosto sostenuto

DUETTO I

VIOLINO II

Allegro vivo

RONDO

mf

VIOLINO II

VIOLINO II

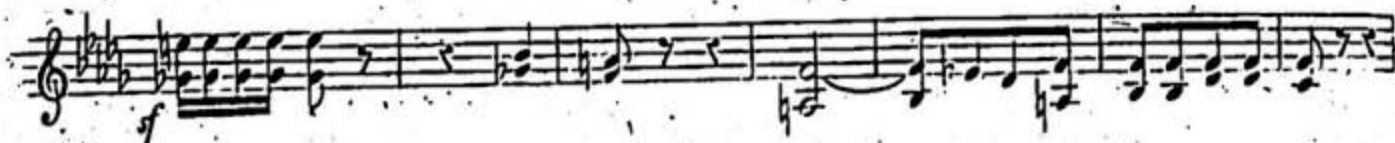

VOLINO II

Andante piuttosto sostenuto

DUETTO II

VIOLINO II^o

Presto.
RONDÒ. 
Sotto voce e leggere.

dim: 

dim: 

mf 

cres: 

cres: 

VIOLINO II^o

dolce.

sotto voce.

VIOLINO III^o

VIOLINO II^o

And.^{te} non tanto sostenuto.

DUETTO III^o

RONDO
alla Polacca **Vivace.**

p *f* *tutto voce.* *p* *2^a* *f* *p* *dolce.*

Più mosso.

p

p

Più Presto.