

SWEET “LEI LEHUA” MARCH

Historical Information on this song:

Sweet “Lei Lehua” was composed by Captain Henry Berger, in honor of his daughter, and was included in his 1890s *Mele Hawai'i* Collection. Lehua Berger Billam-Walker was also one of the founders of the Friends of the Royal Hawaiian Band.

This quickstep march, like many of Berger’s dedicatory marches, possesses a strong Prussian influence that became extremely popular with the Hawaiians during the latter part of the 19th-century. You can almost vision the Royal Hawaiian Band marching down palm-lined streets, their large bass drum drawing spectators to clap along, and Captain Berger himself leading his “band boys” for the pride of all Hawaiians.

Predominant musical aspects of this song:

Strong rhythmic motives abound throughout this classic European-style march. Individual parts average from easy to medium difficulty, but mastering the performance style of the period is well worth the challenge from an education view. Multiple woodwind ornamentations highlight wonderful brass ensemble phrases with inter-play tradeoffs between the two.

The final section of this march offers a key change accompanied by alternating melodic statements between the upper and lower brass sections.

Score

Sweet "Lei Lehua" March

Dedicated to Lehua Berger, daughter of Captain Henry Berger

Composed by Henry Berger

Arranged by David Bandy

Allegro (M.M. $\text{♩} = c. 120$)

The score is written for a large band and includes the following parts:

- Piccolo
- Flute
- Clarinet in B \flat
- Alto Sax
- Tenor Sax
- Baritone Sax
- Trumpet in B \flat 1
- Trumpet in B \flat 2
- Horn in F
- Mellophone
- Trombone
- Baritone (T.C.)
- Baritone (B.C.)
- Tuba
- Bells
- Quad Toms
- Accessories
- Cymbals
- Snare Drum
- Bass Drum

Dynamic markings include *ff* (fortissimo) and *f* (forte). The score is in 2/4 time and features various articulations and phrasing marks.

Sweet "Lei Lehua" March

A

Picc. *mf*

Fl. *mf*

B♭ Cl. *mf*

A. Sx. *mf*

T. Sx. *mf*

B. Sx. *mf*

B♭ Tpt. 1 *mf*

B♭ Tpt. 2 *mf*

Hn. *mf*

Mello. *mf*

Tbn. *mf*

Bar. *mf*

Bar. *mf*

Tuba *mf*

Bls. *mf*

Quads *mf*

Acc. *mf*

Cym. *mf*

S. Dr. *mf*

B. Dr. *mf*

Sweet "Lei Lehua" March

This page of the musical score for "Sweet 'Lei Lehua' March" features the following instruments and parts:

- Picc.**: Piccolo flute, playing a melodic line with grace notes.
- Fl.**: Flute, playing a melodic line with grace notes.
- B♭ Cl.**: B-flat Clarinet, playing a melodic line with grace notes.
- A. Sax.**: Alto Saxophone, playing a melodic line with grace notes.
- T. Sax.**: Tenor Saxophone, playing a melodic line with grace notes.
- B. Sax.**: Baritone Saxophone, playing a rhythmic accompaniment.
- B♭ Tpt. 1** and **B♭ Tpt. 2**: Trumpets, playing a melodic line with grace notes.
- Hn.**: Horn, playing a melodic line with grace notes.
- Mello.**: Mellophone, playing a melodic line with grace notes.
- Tbn.**: Trombone, playing a rhythmic accompaniment.
- Bar.**: Baritone saxophone (two staves), playing a rhythmic accompaniment.
- Tuba**: Tuba, playing a rhythmic accompaniment.
- Bln.**: Blonde saxophone, playing a melodic line with grace notes.
- Quads.**: Quadrant drums, playing a rhythmic accompaniment.
- Acc.**: Accordion, playing a rhythmic accompaniment.
- Cym.**: Cymbal, playing a rhythmic accompaniment.
- S. Dr.**: Snare drum, playing a rhythmic accompaniment.
- B. Dr.**: Bass drum, playing a rhythmic accompaniment.

Sweet "Lei Lehua" March

B

- Picc.** (Piccolo): Treble clef, playing a melodic line with slurs and accents.
- Fl.** (Flute): Treble clef, playing a melodic line with slurs and accents.
- B♭ Cl.** (B-flat Clarinet): Treble clef, playing a melodic line with slurs and accents.
- A. Sax.** (Alto Saxophone): Treble clef, playing a melodic line with slurs and accents.
- T. Sax.** (Tenor Saxophone): Treble clef, playing a melodic line with slurs and accents.
- B. Sax.** (Baritone Saxophone): Treble clef, playing a melodic line with slurs and accents.
- B♭ Tpt. 1** (B-flat Trumpet 1): Treble clef, playing a melodic line with slurs and accents.
- B♭ Tpt. 2** (B-flat Trumpet 2): Treble clef, playing a melodic line with slurs and accents.
- Hn.** (Horn): Treble clef, playing a melodic line with slurs and accents.
- Mello.** (Mellophone): Treble clef, playing a melodic line with slurs and accents.
- Tbn.** (Trombone): Bass clef, playing a melodic line with slurs and accents.
- Bar.** (Baritone): Treble clef, playing a melodic line with slurs and accents.
- Bar.** (Baritone): Bass clef, playing a melodic line with slurs and accents.
- Tuba**: Bass clef, playing a melodic line with slurs and accents.
- Bls.** (Bassoon): Treble clef, playing a melodic line with slurs and accents.
- Quads** (Quadrant): Percussion, playing a rhythmic pattern with a *mf* dynamic.
- Acc.** (Accordian): Percussion, playing a rhythmic pattern.
- Cym.** (Cymbal): Percussion, playing a rhythmic pattern.
- S. Dr.** (Snare Drum): Percussion, playing a rhythmic pattern with a *mf* dynamic.
- B. Dr.** (Bass Drum): Percussion, playing a rhythmic pattern with a *mf* dynamic.

Sweet "Lei Lehua" March

17

Picc. *ff*

Fl. *ff*

B♭ Cl. *ff*

A. Sx. *ff*

T. Sx. *ff*

B. Sx. *ff*

B♭ Tpt. 1 *ff*

B♭ Tpt. 2 *ff*

Hn. *ff*

Mello. *ff*

Tbn. *ff*

Bar. *ff*

Bar. *ff*

Tuba *ff*

Bls. *ff*

Quads

Acc.

Cym.

S. Dr.

B. Dr.

Sweet "Lei Lehua" March

6

C

Picc. *mp*

Fl. *mp*

B♭ Cl. *mp*

A. Sax. *mp*

T. Sax. *mp*

B. Sax. *mp*

B♭ Tpt. 1

B♭ Tpt. 2

Hn. *mp*

Mello. *mp*

Tbn. *p*

Bar. *p*

Bar. *p*

Tuba *mp*

B♭s. *mp*

Quads *p*

Acc.

Cym.

S. Dr. *p*

B. Dr. *p*

Sweet "Lei Lehua" March

25 2X Go To Measure 37

Picc. 2X Go To Measure 37

Fl. 2X Go To Measure 37

B♭ Cl. 2X Go To Measure 37

A. Sx. 2X Go To Measure 37

T. Sx. 2X Go To Measure 37

B. Sx. 2X Go To Measure 37

25 2X Go To Measure 37

B♭ Tpt. 1 2X Go To Measure 37

B♭ Tpt. 2 2X Go To Measure 37

Hn. 2X Go To Measure 37

Mello. 2X Go To Measure 37

Tbn. 2X Go To Measure 37

Bar. 2X Go To Measure 37

Bar. 2X Go To Measure 37

Tuba 2X Go To Measure 37

25 2X Go To Measure 37

Bls. 2X Go To Measure 37

25 2X Go To Measure 37

Quads 2X Go To Measure 37

25 2X Go To Measure 37

Acc. 2X Go To Measure 37

Cym. 2X Go To Measure 37

25 2X Go To Measure 37

S. Dr. 2X Go To Measure 37

B. Dr. 2X Go To Measure 37

Sweet "Lei Lehua" March

8

D

Picc. *p*

Fl. *p*

B♭ Cl. *p*

A. Sax. *p*

T. Sax. *p*

B. Sax. *p*

B♭ Tpt. 1

B♭ Tpt. 2

Hn. *p* *mf*

Mello. *p* *mf*

Tbn. *p*

Bar. *p*

Bar. *p*

Tuba *p*

Bls. *p*

Quads *p*

Acc.

Cym.

S. Dr. *p*

B. Dr. *p*

Sweet "Lei Lehua" March

33

Picc.

Fl.

B♭ Cl.

A. Sx.

T. Sx.

B. Sx.

B♭ Tpt. 1

B♭ Tpt. 2

Hn.

Mello.

Tbn.

Bar.

Bar.

Tuba

Bls.

33

Quads

33

Acc.

Cym.

33

S. Dr.

B. Dr.

Sweet "Lei Lehua" March

Picc. *mp*

Fl. *mp*

B♭ Cl. *mp*

A. Sx. *mp*

T. Sx. *mp*

B. Sx. *mp*

B♭ Tpt. 1 *mp*

B♭ Tpt. 2 *mp*

Hn. *mp*

Mello. *mp*

Tbn. *mp*

Bar. *mp*

Bar. *mp*

Tuba *mp*

Bls. *mp*

Quads *mp*

Acc. *mp*

Cym. *mp*

S. Dr. *mp*

B. Dr. *mp*

Sweet "Lei Lehua" March

41

Picc. *f*

Fl. *f*

B♭ Cl. *f*

A. Sax. *f*

T. Sax. *f*

B. Sax. *f*

B♭ Tpt. 1 *f*

B♭ Tpt. 2 *f*

Hn. *f*

Mello. *f*

Tbn. *f*

Bar. *f*

Bar. *f*

Tuba *f*

B♭s. *f*

Quads *f*

Acc. *f*

Cym. *f*

S. Dr. *f*

B. Dr. *f*

Sweet "Lei Lehua" March

- Picc.** (Piccolo): Treble clef, *ff* dynamic.
- Fl.** (Flute): Treble clef, *ff* dynamic.
- B♭ Cl.** (B-flat Clarinet): Treble clef, *ff* dynamic.
- A. Sax.** (Alto Saxophone): Treble clef, *ff* dynamic.
- T. Sax.** (Tenor Saxophone): Treble clef, *ff* dynamic.
- B. Sax.** (Baritone Saxophone): Treble clef, *ff* dynamic.
- B♭ Tpt. 1** (B-flat Trumpet 1): Treble clef, *ff* dynamic.
- B♭ Tpt. 2** (B-flat Trumpet 2): Treble clef, *ff* dynamic.
- Hn.** (Horn): Treble clef, *ff* dynamic.
- Mello.** (Melodion): Treble clef, *ff* dynamic.
- Tbn.** (Trombone): Bass clef, *ff* dynamic.
- Bar. (T)** (Baritone Saxophone): Treble clef, *ff* dynamic.
- Bar. (B)** (Baritone Saxophone): Bass clef, *ff* dynamic.
- Tuba**: Bass clef, *ff* dynamic.
- Bls.** (Bassoon): Treble clef, *ff* dynamic.
- Quads.** (Quadrant Percussion): Percussion clef, *ff* dynamic.
- Acc.** (Accordian): Percussion clef, *ff* dynamic.
- Cym.** (Cymbal): Percussion clef, *ff* dynamic.
- S. Dr.** (Snare Drum): Percussion clef, *ff* dynamic.
- B. Dr.** (Bass Drum): Percussion clef, *ff* dynamic.

Sweet "Lei Lehua" March

F

Picc. *mf*

Fl. *mf*

B♭ Cl. *mf*

A. Sax. *mf*

T. Sax. *mf*

B. Sax. *mp*

B♭ Tpt. 1

B♭ Tpt. 2

Hn. *mf*

Mello. *mf*

Tbn. *mf* *legato*

Bar. *mf* *legato*

Bar. *mf* *legato*

Tuba *mp*

Blns. *mf*

Quads

Acc.

Cym.

S. Dr.

B. Dr. *mp*

53

Picc.

Fl.

B♭ Cl.

A. Sx.

T. Sx.

B. Sx.

53

B♭ Tpt. 1

B♭ Tpt. 2

Hn.

Mello.

Tbn.

Bar.

Bar.

Tuba

53

Bs.

53

Quads

53

Acc.

Cym.

53

S. Dr.

B. Dr.

mf

mf

Sweet "Lei Lehua" March

G

Picc.

Fl.

B♭ Cl.

A. Sax.

T. Sax.

B. Sax.

B♭ Tpt. 1

B♭ Tpt. 2

Hn.

Mello.

Tbn.

Bar. *mf*

Bar. *mf*

Tuba

Bln. *mf*

Quads *mp*

Acc.

Cym.

S. Dr. *mp*

B. Dr.

Sweet "Lei Lehua" March

61

Picc. *mf*

Fl. *mf*

B♭ Cl. *mf*

A. Sx. *mf*

T. Sx. *mf*

B. Sx. *mf*

B♭ Tpt. 1

B♭ Tpt. 2

Hn. *mf*

Mello. *mf*

Tbn. *mf*

Bar. *mf*

Bar. *mf*

Tuba *mf*

Bls. *mf*

Quads *mf*

Acc. *mf*

Cym. *mf*

S. Dr. *mf*

B. Dr. *mf*

Sweet "Lei Lehua" March

H

Picc. *mf*

Fl. *mf*

B♭ Cl. *mf*

A. Sax. *mf*

T. Sax. *mf*

B. Sax. *mf*

B♭ Tpt. 1 *mf*

B♭ Tpt. 2 *mf*

Hn. *mf*

Mello. *mf*

Tbn. *mf*

Bar. *mf*

Bar. *mf*

Tuba *mf*

Bls. *mf*

Quads. *mf*

Acc. *mf*

Cym. *mf*

S. Dr. *mf*

B. Dr. *mf*

69 Picc. *f*

Fl.

B♭ Cl. *f*

A. Sax. *f*

T. Sax. *f*

B. Sax. *f*

69 B♭ Tpt. 1 *f*

69 B♭ Tpt. 2 *f*

Hn. *f*

Mello. *f*

Tbn. *f*

Bar. *f*

Bar. *f*

Tuba *f*

69 Bls.

69 Quads. *f*

69 Acc.

Cym. *f*

69 S. Dr. *f*

69 B. Dr. *f*

Sweet "Lei Lehua" March

73

Picc. *mf*

Fl. *mf*

B♭ Cl. *mf*

A. Sax. *mf*

T. Sax. *mf*

B. Sax. *mf*

B♭ Tpt. 1 *mf*

B♭ Tpt. 2 *mf*

Hn. *mf*

Mello. *mf*

Tbn. *mf*

Bar. *mf*

Bar. *mf*

Tuba *mf*

Bls. *mf*

Quads *mf*

Acc. *mf*

Cym. *mf*

S. Dr. *mf*

B. Dr. *mf*

Sweet "Lei Lehua" March

77

Picc. *f*

Fl. *f*

B♭ Cl. *f*

A. Sax. *f*

T. Sax. *f*

B. Sax. *f*

B♭ Tpt. 1 *f*

B♭ Tpt. 2 *f*

Hn. *f*

Mello. *f*

Tbn. *f*

Bar. *f*

Bar. *f*

Tuba *f*

Bls. *f*

77

Quads *f*

77

Acc. *f*

Cym. *f*

77

S. Dr. *f*

B. Dr. *f*

Piccolo

Sweet "Lei Lehua" March

Dedicated to Lehua Berger, daughter of Captain Henry Berger

Composed by Henry Berger

Arranged by David Bandy

Allegro (M.M. ♩ = c. 120)

F

mf

G

56

mf

H

63

mf

69

f

mf

76

f

Flute

Sweet "Lei Lehua" March

Dedicated to Lehua Berger, daughter of Captain Henry Berger

Composed by Henry Berger

Arranged by David Bandy

Allegro (M.M. ♩ = c. 120)

ff *mf* *f* *ff* *mp* *p* *mp* *f* *ff*

6 11 16 22 36 42

A B C D E

2x to m. 37

Sweet "Lei Lehua" March

48 **F**
mf

55 **G**
mf

62 **H**
mf

68 *f* *mf*

75 *f*

Clarinet in B \flat

Sweet "Lei Lehua" March

Dedicated to Lehua Berger, daughter of Captain Henry Berger

Composed by Henry Berger

Arranged by David Bandy

Allegro (M.M. $\text{♩} = \text{c. } 120$)

F

mf

G

mf

H

mf

f

mf

f

Alto Sax

Sweet "Lei Lehua" March

Dedicated to Lehua Berger, daughter of Captain Henry Berger

Composed by Henry Berger

Arranged by David Bandy

Allegro (M.M. ♩ = c. 120)

A

ff mf

6

B

f

18

ff mp

C

p

D 2x to m. 37

mp

E

f

F

ff mf

Sweet "Lei Lehua" March

50

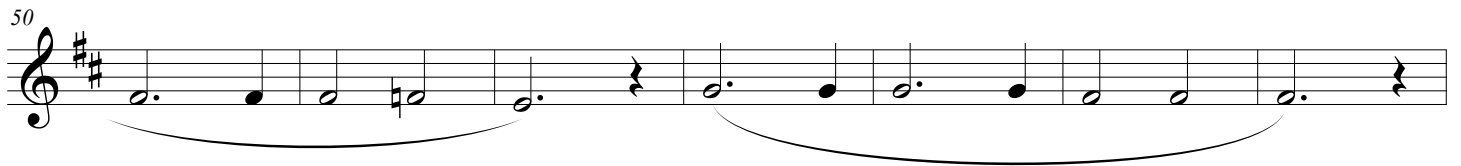

G

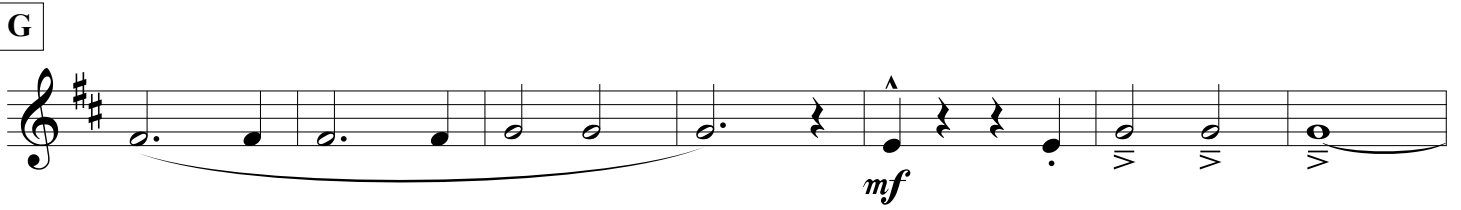

H

64

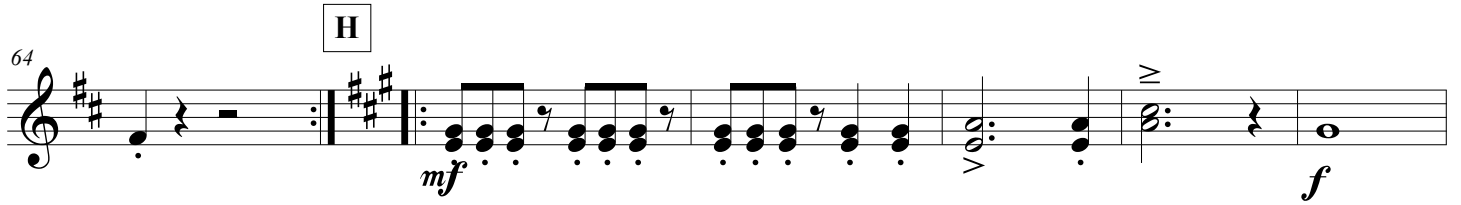

70

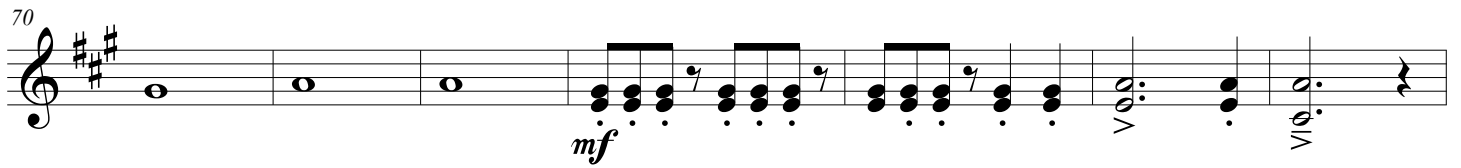

77

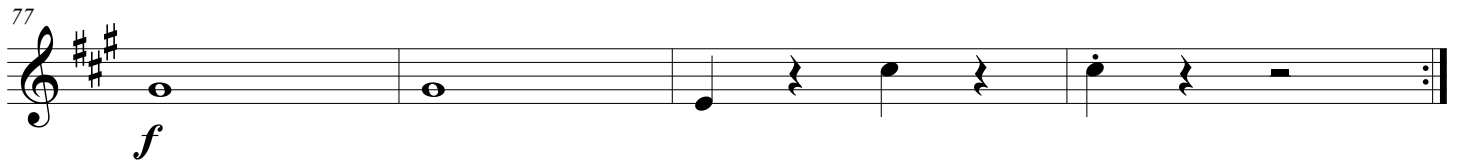

Baritone Sax

Sweet "Lei Lehua" March

Dedicated to Lehua Berger, daughter of Captain Henry Berger

Composed by Henry Berger

Arranged by David Bandy

Allegro (M.M. ♩ = c. 120)

A

B

C

D 2x to m. 37

E

Sweet "Lei Lehua" March

F

48

Tenor Sax

Sweet "Lei Lehua" March

Dedicated to Lehua Berger, daughter of Captain Henry Berger

Composed by Henry Berger

Arranged by David Bandy

Allegro (M.M. ♩ = c. 120)

Sweet "Lei Lehua" March

50

G

H

64

69

75

Trumpet in B \flat 1

Sweet "Lei Lehua" March

Dedicated to Lehua Berger, daughter of Captain Henry Berger

Composed by Henry Berger

Arranged by David Bandy

Allegro (M.M. $\text{♩} = \text{c. } 120$)

Sweet "Lei Lehua" March

G

55

H

64

70

77

Trumpet in B \flat 2

Sweet "Lei Lehua" March

Dedicated to Lehua Berger, daughter of Captain Henry Berger

Composed by Henry Berger

Arranged by David Bandy

Allegro (M.M. $\text{♩} = \text{c. } 120$)

1

ff *mf*

A

6

12

f

B

18

ff

C

25

ff

D 2x Go to m. 37

34

mp *f*

E

42

ff

F

48

ff

F

Sweet "Lei Lehua" March

G

56

H

72

79

Horn in F

Sweet "Lei Lehua" March

Dedicated to Lehua Berger, daughter of Captain Henry Berger

Composed by Henry Berger

Arranged by David Bandy

Allegro (M.M. ♩ = c. 120)

A

B

C

D 2x Go to m. 37

E

F

Sweet "Lei Lehua" March

G

53

61

H

mf *mf*

67

f *mf*

74

f

Mellophone

Sweet "Lei Lehua" March

Dedicated to Lehua Berger, daughter of Captain Henry Berger

Composed by Henry Berger

Arranged by David Bandy

Allegro (M.M. ♩ = c. 120)

The musical score is written for Mellophone in 2/4 time, marked Allegro (M.M. ♩ = c. 120). It consists of six sections, each with specific dynamics and articulations:

Sweet "Lei Lehua" March

G

53

H

61

67

74

Trombone

Sweet "Lei Lehua" March

Dedicated to Lehua Berger, daughter of Captain Henry Berger

Composed by Henry Berger

Arranged by David Bandy

Allegro (M.M. ♩ = c. 120)

ff *mf*

6

12 *f*

18 *ff* *p*

25 *p* **D** 2x Go to m. 37

33 *mp* **E**

41 *f* *ff*

48 *mf* **F** *legato*

Sweet "Lei Lehua" March

G

54

mf

61

mf *mf*

H

67

f *mf*

74

f

80

Baritone (B.C.)

Sweet "Lei Lehua" March

Dedicated to Lehua Berger, daughter of Captain Henry Berger

Composed by Henry Berger

Arranged by David Bandy

Allegro (M.M. ♩ = c. 120)

Sweet "Lei Lehua" March

56 G

mf *mf*

63 H

mf

69

f *mf*

76

f

Baritone (T.C.)

Sweet "Lei Lehua" March

Dedicated to Lehua Berger, daughter of Captain Henry Berger

Composed by Henry Berger

Arranged by David Bandy

Allegro (M.M. ♩ = c. 120)

A

B

C

D 2x Go to m. 37

E

F *legato*

Sweet "Lei Lehua" March

G

56

mf *mf*

H

63

mf

69

f *mf*

75

f

Tuba

Sweet "Lei Lehua" March

Dedicated to Lehua Berger, daughter of Captain Henry Berger

Composed by Henry Berger

Arranged by David Bandy

Allegro (M.M. ♩ = c. 120)

A

6

B

12

C

18

D

2x Go to m. 37

24

30

E

36

42

Sweet "Lei Lehua" March

F

48

G

54

H

60

66

72

78

Bells

Sweet "Lei Lehua" March

Dedicated to Lehua Berger, daughter of Captain Henry Berger

Composed by Henry Berger

Arranged by David Bandy

Allegro (M.M. ♩ = c. 120)

Sweet "Lei Lehua" March

F

mf

mf

mf

mf

f

Quad Toms

Sweet "Lei Lehua" March

Dedicated to Lehua Berger, daughter of Captain Henry Berger

Composed by Henry Berger

Arranged by David Bandy

Allegro (M.M. ♩ = c. 120)

A

6

B

12

C

18

2x Go To Measure 37 **D**

24

30

E

36

42

F

48

G

H

71

77

Sweet "Lei Lehua" March

Dedicated to Lehua Berger, daughter of Captain Henry Berger

Composed by Henry Berger
Arranged by David Bandy

Allegro (M.M. ♩ = c. 120)

A

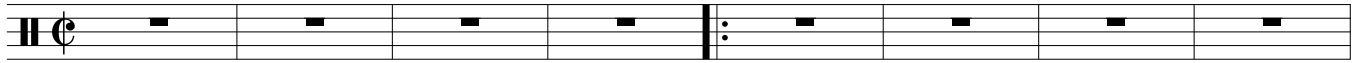

B

9

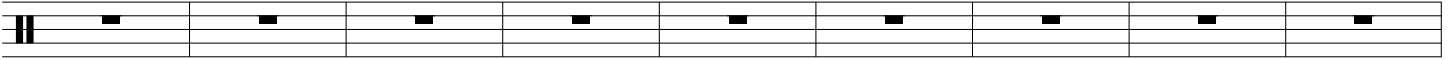

C

18

Go To Measure 37

D

27

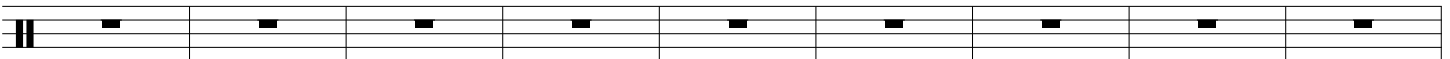

E

36

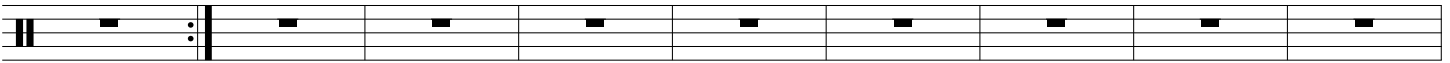

F

45

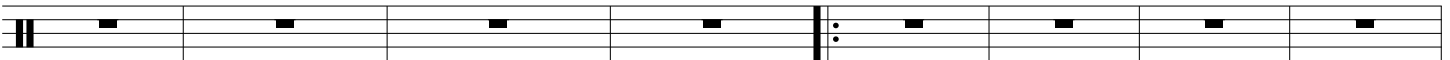

G

53

H

62

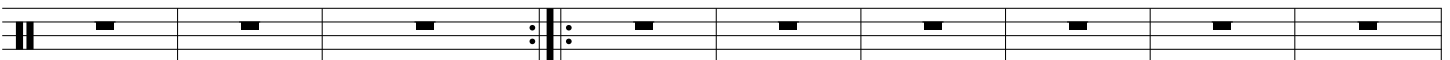

Sweet "Lei Lehua" March

71

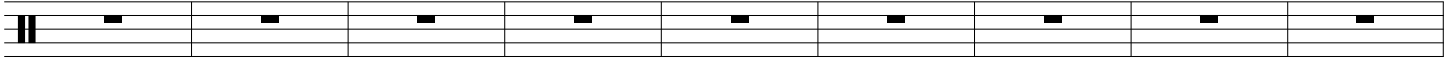

80

Cymbals

Sweet "Lei Lehua" March

Dedicated to Lehua Berger, daughter of Captain Henry Berger

Composed by Henry Berger

Arranged by David Bandy

Allegro (M.M. ♩ = c. 120)

A

ff

9

B

18

C

27

D

36

E

2x

mp *f*

45

F

ff

53

G

mf

62

H

mf *f*

Sweet "Lei Lehua" March

70

79

Snare Drum

Sweet "Lei Lehua" March

Dedicated to Lehua Berger, daughter of Captain Henry Berger

Composed by Henry Berger

Arranged by David Bandy

Allegro (M.M. ♩ = c. 120)

A

6

12

B

18

C

25

2x Go To Measure 37

D

34

E

41

47

F

2

Sweet "Lei Lehua" March

G

55

H

63

69

75

Bass Drum

Sweet "Lei Lehua" March

Dedicated to Lehua Berger, daughter of Captain Henry Berger

Composed by Henry Berger

Arranged by David Bandy

Allegro (M.M. ♩ = c. 120)

7

ff **mf**

A

14

mf

B

14

C

p

28

D 2x Go to m. 37

p

36

E

mp **f**

43

F

ff **mp**

50

G

Sweet "Lei Lehua" March

H

59

67

74
