

Orkester
Rov

O.P.E.R. C Q.V.A.R.T.A

Parte Prima

VI INTRODUZIONI TEATRALI

Parte Seconda

VI CONCERTI

*Violino Primo, Secondo, Alto, e Violoncello,
Soli. Violino Primo, Secondo, Alto,
e Basso, Ripieni.*

DEDICATI

AL MOLTO ILLUSTRE SIGNORE, IL SIGNOR

ABRAHAM VERMEREN

di

Pietro Locatelli, da Bergamo

A.M.S.T.E.R.D.A.M

Per MICHELE CARLO LE CENE

Con Privileggio

N.º 578.

[1735]

INTRODUZIONE PRIMA

[D-Dur]

Allegro

t.

Soli

Pia. t.

Tutti

For.

Soli

Tutti

Soli

Tutti

t.

Pia.

For.

t.

Soli

Tutti

t.

Tutti

Allegro, Sempre Piano

Violino Primo Solo

Allegro

Moderato

Andante

Andante

For. Presto

Solo Tutti Soli

Soli Tutti

Soli Tutti Soli

Solo Tutti Soli

Violino Primo Solo

INTRODUCTION II

[F-Dur]

Allegro

Violino Primo Solo

Eleventh musical staff, continuing the eighth-note patterns. The tempo marking 'Tutti' is written below.

Twelfth musical staff, featuring a sixteenth-note triplet and a measure with a '3' above it. The tempo marking 'Pia.' is written below.

Violino Primo Solo

INTRODUZIONE III

[B-Dur]

Allegro

Violino Primo Solo

Pia. *For.* *t.* *Pia.* *For.* *t.* *Indante, Sempre Piano* *t.* *Pianiss.* *Presto* *Tuti* *Soli* *For.* *Tuti* *Pia.* *578.*

Violino Primo Solo

INTRODUZIONE IV

[G-Dur]

Allegro

Violino Primo Solo

INTRODUZIONE V

[D-Dur] *Allegro*

Pia. For. Pia. For. Pia. For. Pia. For. Pia. For. Pia. For.

Solo

Tutti

Andante, Sempre Piano

t. t. t. t.

Violino Primo Solo

INTRODUZIONE VI

[C-Dur.]

Vivace

t.

Pia.

For.

Soli *Tutti* *Soli* *Tutti*

Soli *Tutti*

Pia.

Pianiss.

For.

t.

t.

Andante, Sempre Piano

Violino Primo Solo

PARTE SECONDA
CONCERTO VII

Violino Primo Solo

Allegro *Pia.* *For.*

[D-Dur]

Pia. *For.*

Soli

Tutti

Soli

Tutti *Pia.* *For.*

Pia. *Soli*

For. *Pia.* *Largo*

Pia. *For.*

Violino Primo Solo

The eleventh and twelfth staves. The eleventh staff has *Tutti* and *Soli* markings. The twelfth staff continues the melodic line with *Tutti* and *Soli* markings.

The thirteenth and fourteenth staves. The thirteenth staff has *Tutti* and *Soli* markings. The fourteenth staff concludes the section with *Soli Pia.*, *For. Tutti*, *Adagio Pia.*, and *Segue 578.*

Violino Primo Solo

Allegro

Solo
Andante

Tutti
Allegro

Solo
Andante

Violino Primo Solo

Tutti *Solo*
Allegro *Andante*

Tutti *Solo*
Allegro *Andante*

Tutti *Solo*
Allegro *Andante*

Tutti *Solo* *Tutti* *Solo*
Allegro *Andante* *Allegro* *Andante*

Tutti
Allegro

CONCERTO VIII

à imitazione de
Corni da Caccia

Grave

Key markings and features include:

- Key Signature:** One flat (B-flat major/D minor).
- Time Signature:** Common time (C).
- Staff 2:** Continues the melodic line with various note values and rests.
- Staff 10:** Marked *Adagio*, showing a change in tempo and dynamics.

Violino Primo Solo

CONCERTO IX

[G-Dur]

Allegro

Solo
Tutti
Solo
Tutti
Solo
Tutti
Solo
Tutti
Solo
Tutti

Violino Primo Solo

Largo Soli

Violino Primo Solo

Vivace

t.

Soli

Tutti

Soli

Tutti

Soli

Violino Primo Solo

Tutti

Soli

Tutti

Soli

Tutti

Violino Primo Solo

CONCERTO X

Da Camera

[Ess-Dur]

Adagio

Soli

Violino Primo Solo

Segue 578.

Violino Primo Solo

Soli 1.^a
Minuetto

Violino Primo Solo

27

578

CONCERTO XI

à 5. Da Chiesa. Grasse

Pianiss. *Andante* *Soli* *Pia.*

Tutti *Soli* *Tutti* *Soli* *Tutti* *Soli* *Tutti* *Soli* *Tutti* *Soli*

Tutti *Adan.* *Largo*

Violino Primo Solo

20

Soli
Largo Andante *Tutti* *Soli*

Tutti

Soli

Tutti *Soli*

Tutti *Ada. Pia.*

Vivace *Soli* *Tutti* *Soli* *Tutti*

For. *Soli*

Tutti *Soli* *Tutti*

Soli *Tutti* *Pia.* *For.*

Soli *Tutti* *Pia.* *For.*

Piauss. Pia. For.

Ada. *Pia.*

30 *FF-Dur*

Violino Primo Solo

CONCERTO XII

*Con Quattro Violini
Obbligati, e tutte le altre Parti. Allegro*

Violino Primo Solo

Soli

Tutti *Largo*

Solo

Segue *Tutti* *Solo*

Segue *Tutti*

Segue

Violino Primo Solo

Allegro

t.

Solo

Tutti

Solo

13

3

3

3

3

7

t.

t.

t.

2

Tutti

t.

Solo

Tutti

Solo

t.

Violino Primo Solo

t.

Pia.

For.

Tutti *Solo*

Pia.

For. *Tutti* *Solo*

Pia.

For. Tutti

t.

Ada. Allegro

Solo

Tutti.

FINE

Orkester

O.P.E.R.A. Q.U.A.R.T.A.

Parte Prima

VI INTRODUZIONI TEATRALI

Parte Seconda

VI CONCERTI

*Violino Primo, Secondo, Alto, e Violoncello,
Soli. Violino Primo, Secondo, Alto,
e Basso, Ripieni.*

DEDICATI

AL MOLTO ILLUSTRE SIGNORE, IL SIGNOR

ABRAHAM VERMEREN

di

Pietro Locatelli, da Bergamo

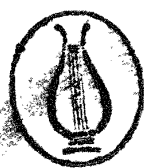

A.M.S.T.E.R.D.A.M.

Per MICHELE CARLO LE CENE

Con Privilegio

N.º 578.

INTRODUZIONE PRIMA

Allegro

Soli *Tutti* *Pia. t.*

For. *Soli* *Tutti*

Soli *Tutti*

Piano *For.*

Soli *Tutti*

Tutti

Allegro, Semp. Più.

Violino Secondo Solo

Violino Secondo Solo

INTRODUZIONE II

Allegro

Tutti *Soli* *Tutti* *Soli* *Tutti* *Soli* *Tutti* *Soli* *Tutti* *Soli*

Andante, Sempre Piano

INTRODUZIONE III

Allegro

Violino Secondo Solo

- Staff 4:** Continues the *Andante* section.
- Staff 5:** Continues the *Andante* section.
- Staff 7:** Includes a *Soli* marking and features triplet rhythms.
- Staff 8:** Features a *Tutti* marking and continues with triplet rhythms.
- Staff 9:** Includes a *Pia.* marking and continues with triplet rhythms.
- Staff 10:** Features a *Tutti* marking and concludes with a double bar line and repeat signs.

Violino Secondo Solo

INTRODUCTION IV

Allegro

t.

Pia.

For.

Pia. For.

Soli

Tutti

t. t. t. t.

Soli

Tutti

t.

Violino Secondo Solo

INTRODUZIONE V

Allegro

Tutti

Andante, Sempre Piano

Violino Secondo Solo

- Presto* (marked on the 7th staff)
- Tutti* (marked on the 7th, 8th, 9th, and 11th staves)
- Soli* (marked on the 7th, 8th, 9th, and 10th staves)
- For.* (marked on the 7th and 10th staves)
- Pia.* (marked on the 9th and 11th staves)

INTRODUZIONE VI

Vivace

t.

Pia.

t.

For.

Soli *Tutti* *Soli* *Tutti*

Soli

Tutti

Pia. *Pianiss.* *For.*

t.

t.

Andante, Sempre Piano

t. *t.* *t.*

Violino Secondo Solo

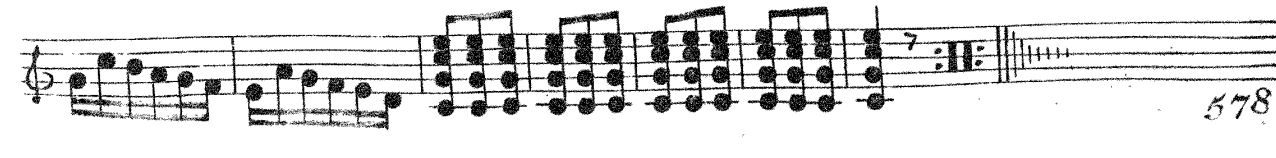
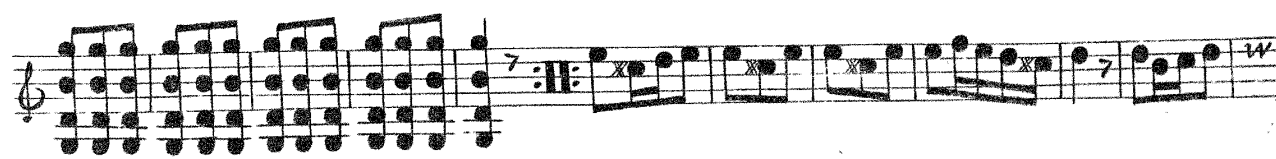
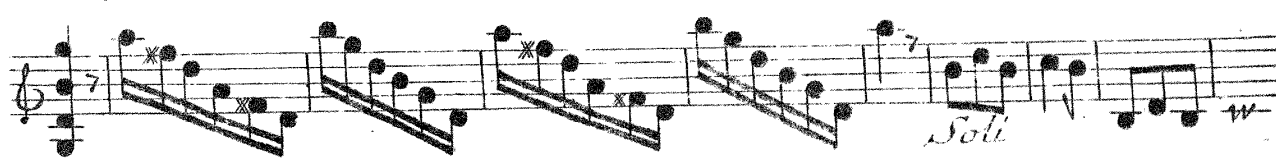

Violino Secondo Solo
PARTE SECONDA
CONCERTO VII

- Staff 1: *Allegro*, *Pia.*, *For.*
- Staff 2: *Pia.*
- Staff 3: *For.*
- Staff 4: *Soli*
- Staff 5: *Tutti*
- Staff 6: *Soli*
- Staff 7: *Tutti*, *Pia.*, *For.*
- Staff 8: *Pia.*
- Staff 9: *For.*, *Pia.*, *Soli*, *Largo*
- Staff 10: *Largo*
- Staff 11: *Largo*
- Staff 12: *Largo*
- Staff 13: *Largo*

The score includes various musical notations such as slurs, accents, and trills. The piece ends with a repeat sign and a double bar line.

Violino Secondo Solo

Soli
Andante *Tutti* *Soli*
Ada. Pia.

For. Tutti *Adagio Pia.* *Segue 578.*

Violino Secondo Solo

Allegro

37

35

21

11

4

4

2

2

Violino Secondo Solo

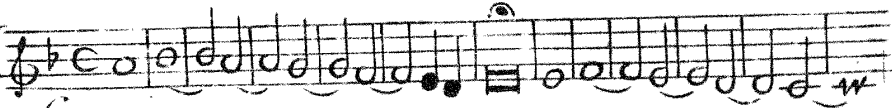

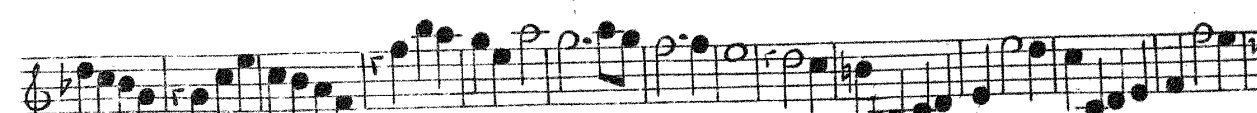
CONCERTO VIII  *Grave*

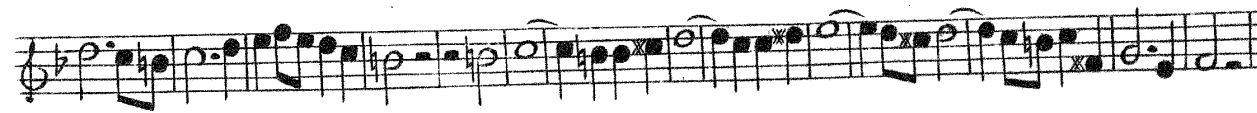
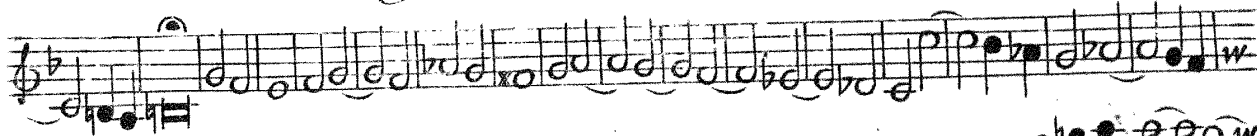

Adagio

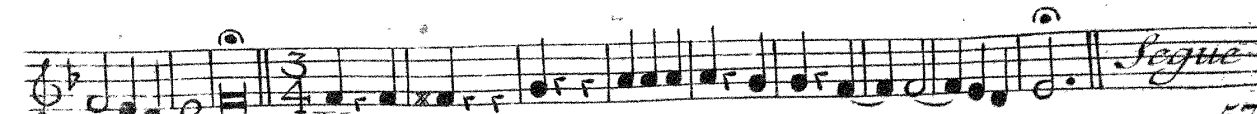

Largo

Segue

Violino Secondo Solo

Segue

Violino Secondo Solo

Vivace

t.

Soli *Tutti*

Pia.

Tutti

t.

Soli *Pia.*

For. Tutti *Soli*

Pia.

For. Tutti

Violino Secondo Solo

CONCERTO X

Adagio

Violino Secondo Solo

6.^a
la 2.^a Volta Forte
Tutti
Soli
Tutti
Soli
Tutti
Tutti
7.^a
Sempre Piano
8.^a
For.
Soli
Tutti

Violino Secondo Solo

Soli
Largo Andante *Tutti*
Soli *Tutti*
Soli
Tutti *Soli*
Tutti *Adagio Piao*
Vivace Soli *Tutti* *Soli* *Tutti*
For *Soli*
Tutti *Soli* *Tutti*
Soli
Tutti *Pia.* *For.* *Pianiss.*
Pia. *For.*
Ada. *Pia.*

CONCERTO XII

Allegro

Violino Secondo Solo

ff *f*

Tutti Pia. For.

ff *f*

Soli

ff *f*

ff *f*

ff *f*

ff *f*

Tutti

ff *f*

Largo

Soli

ff *f*

Tutti

For.

ff *f*

ff *f*

Soli

Pia

ff *f*

For.

ff *f*

Pia.

Segue

Violino Secondo Solo

Allegro

t.

t.

Soli

Tutti

Soli

t.

6

9

3 *3* *3* *3* *5*

Pia.

For. *t.* *t.* *t.* *6* *6* *Tutti*

t.

t.

Soli

Tutti

Violino Secondo Solo

Solo

t.

Pia.

For.

Tutti *Soli*

Tutti *Soli*

Pia. *For.*

Pia.

Tutti *Soli*

t.

Ada. Allegro

Soli

Tutti

FINE

578.

Orkester

O.P.E.R. C. Q.U.A.R.T.A

Parte Prima

VI INTRODUZIONI TEATRALI

Parte Seconda

VI CONCERTI

*Violino Primo, Secondo, Alto, e Violoncello,
Soli. Violino Primo, Secondo, Alto,
e Basso, Ripieni.*

DEDICATI

AL MOLTO ILLUSTRE SIGNORE, IL SIGNOR

ABRAHAM VERMEREN

di

Pietro Locatelli, da Bergamo

A.M.S.T.E.R.D.A.M.

Per MICHELE CARLO LE CENE

Con Privilegio

N.º 578.

INTRODUZIONE PRIMA

Allegro

Soli *Tutti* *Pia.* *For.*

Soli *Tutti* *Soli* *Tutti*

Pia.

For

Soli *Tutti* *Soli*

Tutti

Allegro, Sempre Piano

Alto Solo

3

Alto Solo

INTRODUZIONE II

Allegro

Soli Tutti Soli Tutti

Soli Tutti Soli

Tutti Soli

Tutti

Soli Tutti

Soli Tutti Soli Tutti Soli

Tutti

Allegro, Sempre Piano

Alto Solo

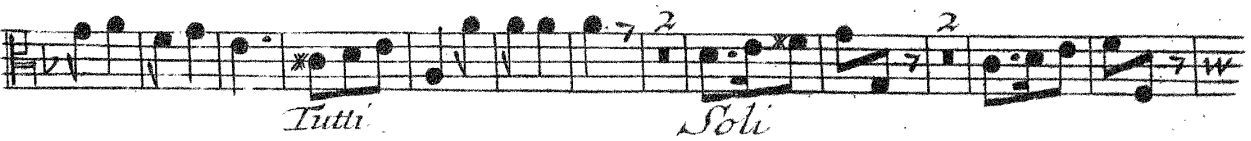
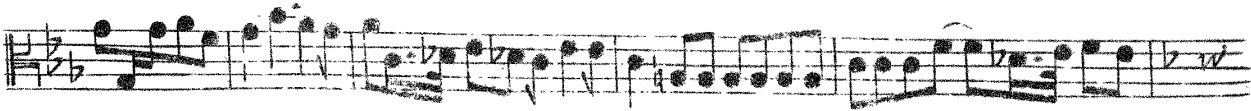

Alto Solo

INTRODUZIONE III

Allegro

Pia. *For.*

Soli *Tutti*

Soli *Tutti*

Alto Solo

Pia. For

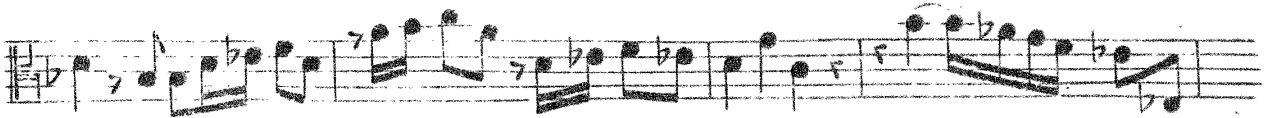

Pia.

For.

Inquieto, Sempre Piano

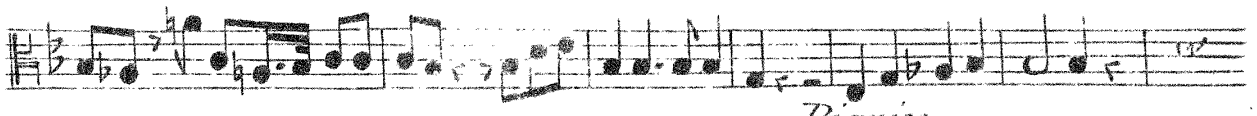

Pianiss.

Soli
Presto

Tutti

Pia.

For.

Pia.

Soli Tutti

Pia.

INTRODUZIONE IV

Allegro

For.

Pia. For. Soli

Tutti

Soli Tutti

Alto Solo

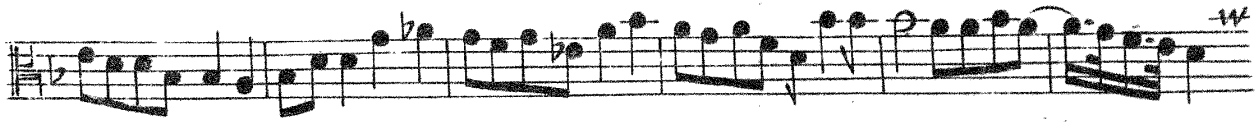
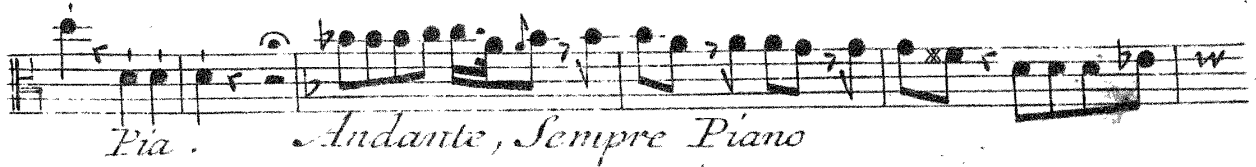
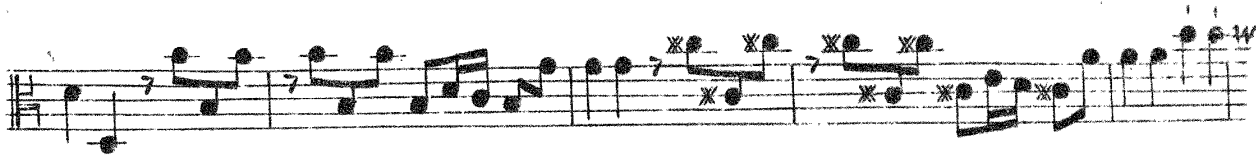

INTRODUZIONE V

Allegro

Alto Solo

For. *Presto* *Soli* *Tutti* *Pia.* *For.* *Soli* *Tutti* *Pia.* *For.*

Alto Solo

INTRODUZIONE VI

Vivace

Pia.

For.

Soli Tutti Soli Tutti

Soli Tutti Pia.

Pianiss.

For.

Andante, Sempre Piano

For. Pia.

Alto Solo

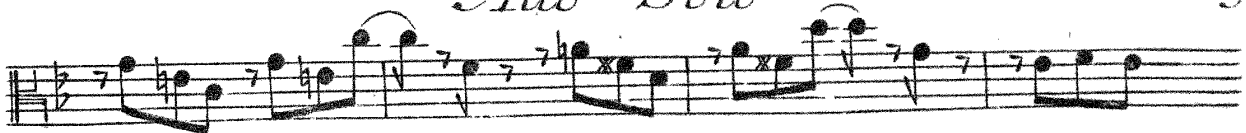

Pianiss.

For.

Presto

Soli

Tutti

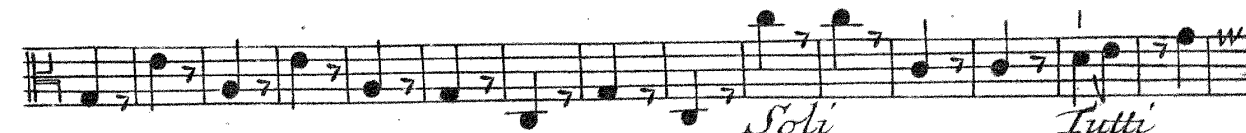
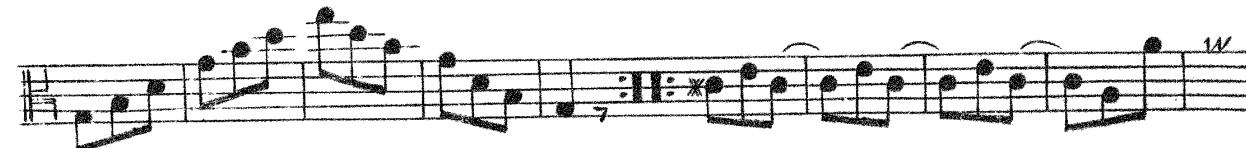

Soli

Tutti

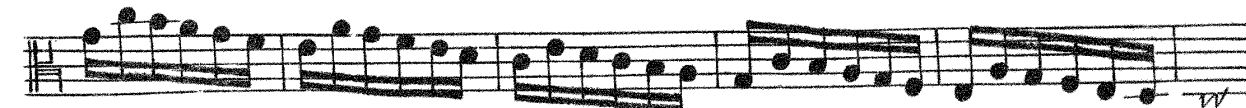

Alto Solo
PARTE SECONDA
CONCERTO VII

Allegro
For.
Pia.
For.
Soli
Tutti
Soli
Tutti
For.
Pia.
For.
Pia.
Soli
Largo

Alto Solo

Da Capo sino al Segno

CONCERTO VIII

Grave

Alto Solo

Adagio

Largo

Vivace

For.

For.

For.

Allegro

For.

For.

For.

For.

CONCERTO IX

Allegro Soli Tutti

Alto Solo

Da Capo Fino al Segno 578.

Alto Solo

CONCERTO X

Adagio Solo Tutti

Soli Tutti

Allegro Solo Tutti Solo Tutti

Soli Tutti

Soli Tutti Solo Tutti Solo

Tutti Solo

Tutti Solo Tutti

1.^a Minuetto Solo Tutti

Soli Tutti Solo Tutti Solo Tutti

2.^a Solo

Solo

Alto Solo

3.^a

Soli *Tutti* *Soli*

Tutti *Soli* *Tutti* *Soli* *Tutti*

4.^a 8

12 5.^a

Pianiss.

Solo *Tutti*

6.^a

Soli *Tutti* *Soli* *Tutti*

la 2.^a Volta For.

Soli *Tutti* *Soli* *Tutti* *Soli*

7.^a Solo

Tutti *Forte*

Pia. *For.*

8.^a

For. Tutti

CONCERTO XI

Deus dice Solo,
Deus sonare uno Solo Grave

- Staff 1: *Grave*
- Staff 2: *Pia.*
- Staff 3: *Pianiss.*, *Andante*
- Staff 4: *Tutti*
- Staff 5: *Solo*, *Tutti*
- Staff 6: *Solo*, *Tutti*
- Staff 7: *Solo*, *Tutti*
- Staff 8: *Tutti*, *Solo*, *Tutti*
- Staff 9: *Solo*, *Tutti*, *Solo*
- Staff 10: *Tutti*, *Solo*
- Staff 11: *Tutti*, *Ada.*, *Largo*
- Staff 12: *Solo*, *Largo*, *Andante*, *Tutti*, *Solo*, *Tutti*
- Staff 13: *Solo*, *Tutti*, *Solo*, *Tutti*, *Solo*
- Staff 14: *Vivace*, *Solo*, *Tutti*, *Ada.*, *Pia.*, *Solo*, *Pia.*, *Tutti*

Alto Primo

23

ff ff
For.
Solo
Tutti
Solo Tutti
Solo
Tutti Pia. For.
Pianiss. Pia. For.
Ada. Piano

CONCERTO XII

Alto Primo

Allegro

ff
Pia.
For.
Pia.
For.
Pia. For.
10
5
11
Segue

Alto Primo

Largo *Pia.*

2 3

For.

Pia.

3 *Pia.*

4

For.

Pia. Allegro

Pia.

For.

Alto Primo

Ada. Allegro

FINE

OPERA QUARTA

Parte Prima

VI INTRODUZIONI TEATRALI

Parte Seconda

VI CONCERTI

*Violino Primo, Secondo, Alto, e Violoncello,
Soli. Violino Primo, Secondo, Alto,
e Basso, Ripieni.*

DEDICATI

AL MOLTO ILLUSTRE SIGNORE, IL SIGNOR

ABRAHAM VERMEREN

di

Pietro Locatelli, da Bergamo

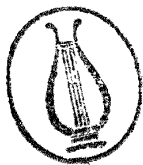

AMSTERDAM

Per **MICHELE CARLO LE CENE**

Con Privilegio

Violoncello Solo

3

Presto

Violoncello Solo

INTRODUZIONE II

Allegro

Violoncello Solo

Senza Cimbalo

5

6 6 6 4 3 2

Andante, Sempre Piano

Tutti

Pianiss. For. Allegro

Tasto Solo

Pia. For. Soli

Tutti Soli

Tasto Solo

Pia. For.

Violoncello Solo

INTRODUZIONE III

Allegro

Violoncello Solo

7

Eleventh staff of music with notes and fingerings (6, 3, 3, 3, b6, 4, 5, 3, b6, 4) above. Dynamics: *Pia.* and *For.*

Twelfth staff of music with notes and fingerings (5, 3, 5, 4, 3, b4, 2, 8, 5, 3, b4, 3) above. Dynamics: *For.* and *Pia.*

INTRODUZIONE IV

Allegro

Pia.

For.

Soli

Tutti

Soli

Tutti

Violoncello Solo

Senza Cimbalo
Pia. Andante, Sempre Piano

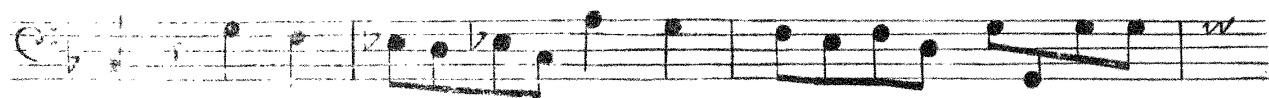
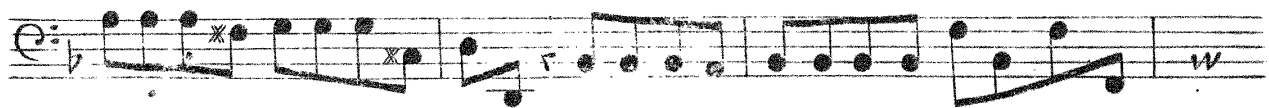
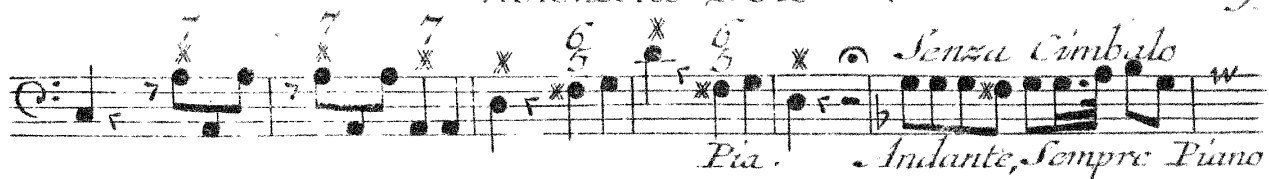

Presto Tasto Solo
For.

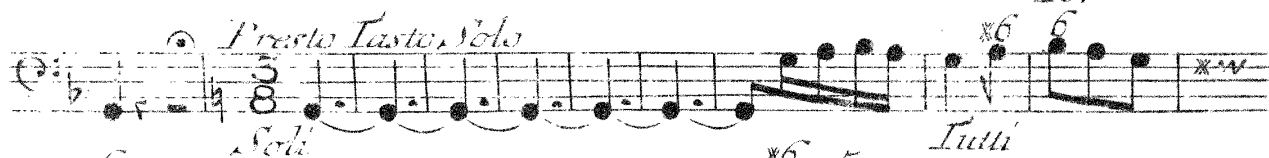

Soli *Tutti*

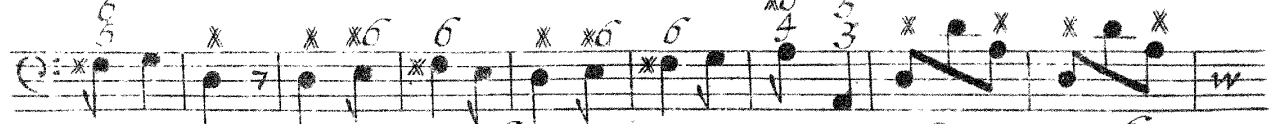

Soli

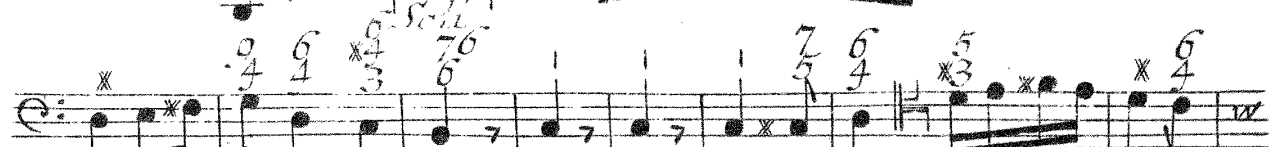

Tasto Solo *Tutti*

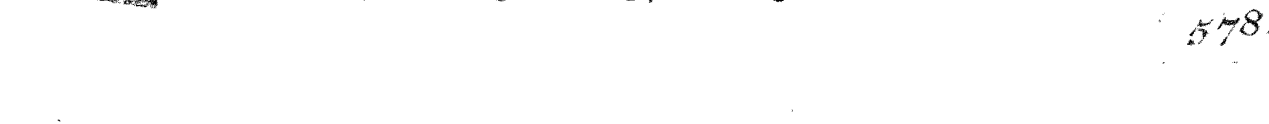

Violoncello Solo

INTRODUZIONE

Allegro

Pia. For.

Pia. For.

Pia. For.

Pia. For.

Pia. For.

Pia. For.

Pia. For.

Pia. For.

Pia. For.

Pia. For.

Pia. For.

Senza Cimbalo

Andante, Sempre Piano

Violoncello Solo

Violoncello Solo

INTRODUZIONE VI C^{\flat} C C

Vivace

Pia.

For.

Sol. Tutti Sol. Tutti

Pia.

Senza Cimbalo

Pianiss.

For. 6

Tutti

Senza Cimbalo

Tutti Solo

Andante, Sempre Piano

For. Pia.

Violoncello Solo

Pianiss.

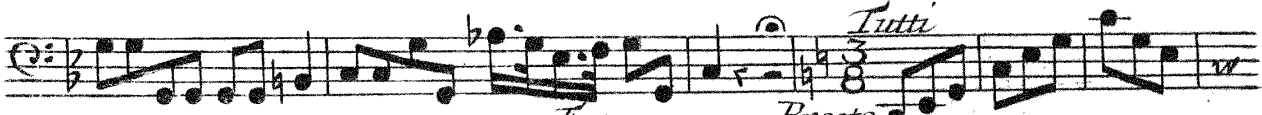

For.

Presto

Tutti

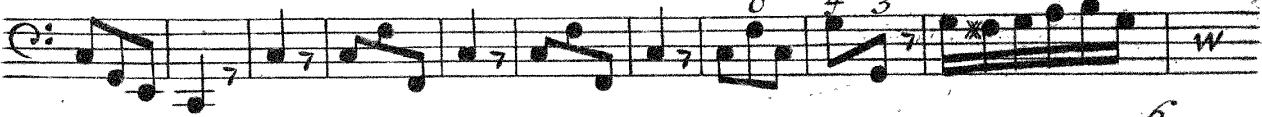

Solo

Tutti

Solo

Tutti

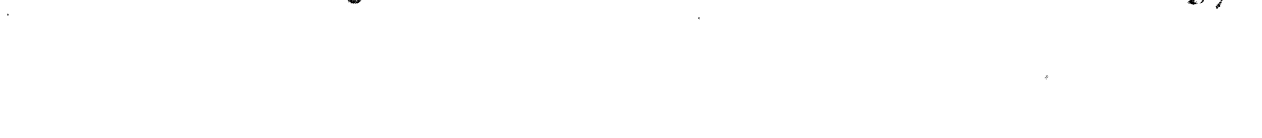
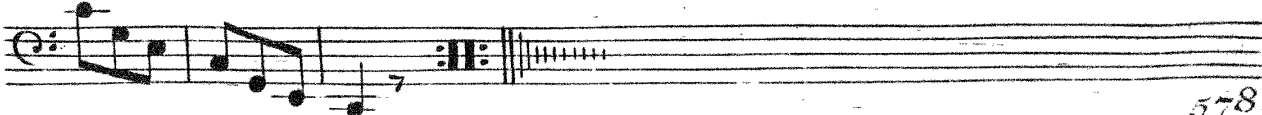

Violoncello Solo
PARTE SECONDA
CONCERTO VII

Violoncelle Solo 15

Andante, Soli

Tutti Soli

Tutti Soli

Tutti Soli

Tutti Soli

Tutti Soli

Tutti Tasto Solo

Tutti Tasto Solo

For. Pia. For. Ada 78. Pia. Segue

Violoncello Solo

Allegro

Andante

Solo

Allegro

Tutti

Andante

Solo

Allegro

Andante

Solo

Tutti

Solo

Allegro

Andante

Solo

Tutti

Solo

Violoncello Solo

Vivace

For.

For.

Allegro

Tasto Solo

For.

CONCERTO IX

Allegro

Soli

Tutti

Soli

Tutti

Violoncello Solo

Violoncello Solo

Vivace

Soli

Tasto Solo *Tutti*

Solo

Tutti

Solo *Tutti*

Solo

Tasto Solo

Da Capo Sino al Segno

Tutti

Violoncello Solo

Minuetto

6 4 3 5 4 3 6 5 4 3 5 4 3 6 5 4 3 5 4 3

Soli

b b5 6 5 4 2 6 5 4 3 2 3 5 6 5 4 3

Tutti *Soli* *Tutti* *Soli* *Tutti* *Soli*

6 6 7 5 4 3 6 5 4 3 6 5 4 3 6 5 4 3 6 5 4 3

Soli *Tutti* *Soli* *Tutti* *Soli* *Tutti*

6 6 6 7 5 4 3 3. 6 4 7 6 7 5 4 3 2 8

Soli *Tutti* *Soli* *Tutti* *Soli* *Tutti*

6 6 6 7 5 4 3 7 6 5 4 3 6 5 4 3 6 5 4 3 4.

Tutti *Soli* *Tutti* *Soli* *Tutti* *Soli*

5 4 3 6 5 4 3 6 5 4 3 6 5 4 3 6 5 4 3

Tutti *Soli* *Tutti* *Soli* *Tutti* *Soli*

b 6 b5 b6 6 4 2 6 7 6 5 4 3 5. Senza Cimbalo

Pizzicato

6. 4 2 5 7 5 6 7

Con l'arco, Soli *Tutti* *Soli* *Tutti*

b 6 4 3 b5 b3 b7 6 5 4 2 4 3

Soli *Tutti*

7. Senza Cimbalo

Sempre Piano

8. 4 2 5 6 6 5 4 3 b7

Forte

Violoncello Solo

CONCERTO XI

Violoncello Solo

625

CONCERTO XII

Allegro

Pia. For.

Soli

Tasto Solo

Tutti

578 *Segue*

Violoncello Solo

Soli

Tutti

Soli

Tutti

Ada. Allegro

FINE

Orkester

OPERA QUARTA

Parte Prima

VI INTRODUZIONI TEATRALI

Parte Seconda

VI CONCERTI

*Violino Primo, Secondo, Alto, e Violoncello,
Soli. Violino Primo, Secondo, Alto,
e Basso, Ripieni.*

DEDICATI

AL MOLTO ILLUSTRE SIGNORE, IL SIGNOR

ABRAHAM VERMEREN

di

Pietro Locatelli, da Bergamo

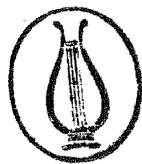

AMSTERDAM

Per MICHELE CARLO LE CENE

Con Privileggio

N.º 578.

INTRODUZIONE PRIMA

Allegro

t.

Pia.

For.

t.

t.

Pia.

For.

t.

3

t.

Allegro

Sempre Piano

Violino Primo Ripieno

3

4

Violino Primo Ripieno

INTRODUZIONE

Allegro

Andante, Sempre Piano

Violino Primo Ripieno

5

Eleventh staff of music, treble clef, key signature of two flats, starting with a *t.* dynamic marking. The number 8 is written above the staff.

Twelfth staff of music, treble clef, key signature of two flats, starting with a *t.* dynamic marking. The word *Pia.* is written below the staff, followed by *For.*

Violino Primo Ripieno

INTRODUZIONE III

Allegro

Violino Primo Ripieno

t. *Pia.* *For.* *w*

w

t. *Pia.* *w*

For. *t.* *w*

t. *t.* *t.* *t.* *Andante, Sempre Piano* *w*

w

t. *t.* *t.* *w*

t. *Pianiss.* *w*

t. *4* *Presto* *w*

3 *3* *3* *3* *t.* *Pia.* *For.* *w*

3 *3* *3* *3* *w*

5 *3* *3* *3* *3* *t.* *Pia.* *For.* *w*

Violino Primo Ripieno

INTRODUZIONE IV

Allegro

For.

Pia.

For.

t.

W

W

W

W

Violino Primo Ripieno

Violino Primo Ripieno

Allegro

INTRODUZIONE V

Andante, Sempre Piano

Violino Primo Ripieno 3 3 6 11

Violino Primo Ripieno

INTRODUZIONE VI *Vivace*

t.
Pia.
For.
Pia.
Pianiss. *For.*
Andante
Sempre Piano
t. *t.* *t.*

Violino Primo Ripieno

Eleventh musical staff, featuring a *t.* dynamic marking and a *4* fingering instruction.

Twelfth musical staff, concluding the piece with a final melodic phrase and a fermata.

Violino Primo Ripieno
PARTE SECONDA
CONCERTO VII

Allegro *Pia.* *For.*

Pia. *For.*

Pia. *For.*

Pia. *For.*

Pia. *For.*

Pia. *Largo* *Pia.* *For.*

Adagio, Pia.

Violino Primo Ripieno

3 3 3 7 6

Andante

8 6

Pia.

For. *Pia.*

For. *Pia.* *For.* *Ada.* *Pia.*

3 7 8

Allegro

35

4

4 21 2 7

2 11

In Capriccio al Segno

CONCERTO VIII

Grave

Violino Primo Ripieno

Adagio.

Largo

Vivace

For.

For.

Allegro

Allegro

Allegro

Allegro

Allegro

Allegro

Allegro

Allegro

Violino Primo Ripieno

t.
Vivace

3

Pia.
un Solo Violino

3
For.
Tutti

t.

Pia.
un Solo Violino

Da Capo Fino
Tutti al Segno
e 578.

Violino Primo Ripieno

CONCERTO X

Adagio

Con il Sordino

Allegro

Minuetto

For.

Violino Primo Ripieno

la 2.^a Volta Senza Sordino.

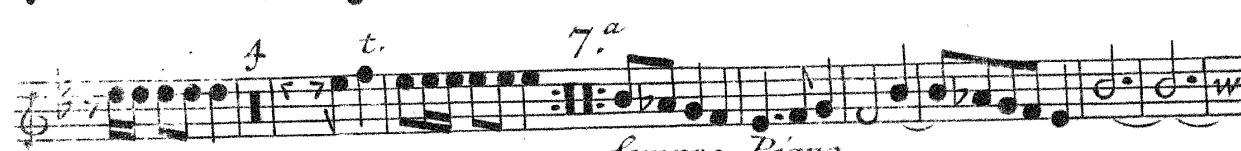
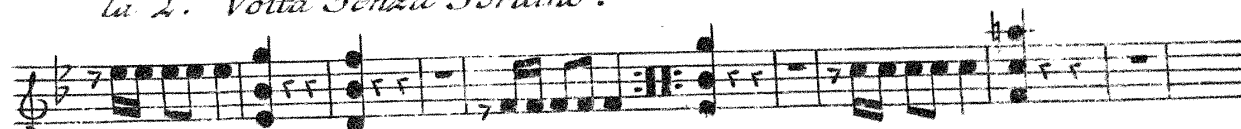

Sempre Piano

For.

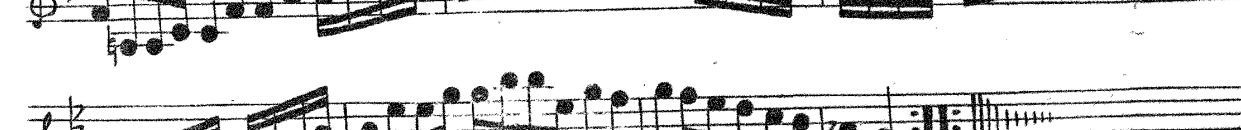

CONCERTO XI  *Grave*

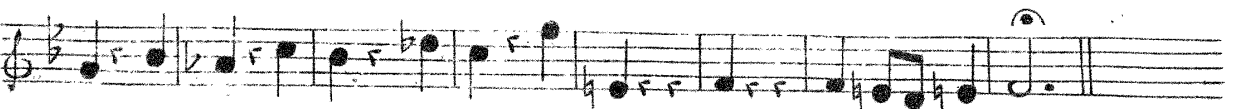
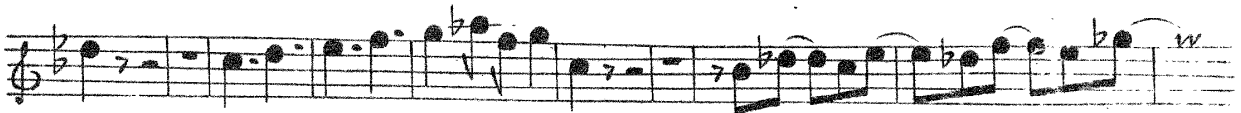
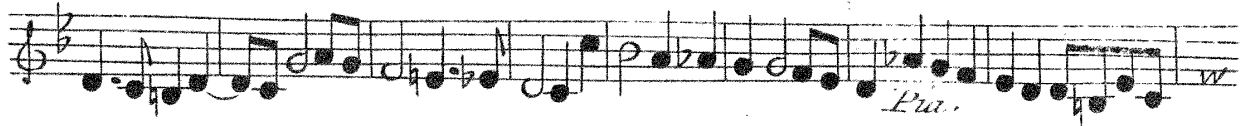

Violino Primo Ripieno

Largo Andante

L.

t.

Ala. Tre Vivace Pia.

For.

t.

Pia.

For. Pianiss. Pia.

For. Ada.

Pia.

Violino Primo Ripieno

CONCERTO XII

Allegro

Violino Terzo Solo

25

CONCERTO XII

Allegro

Violino Primo Ripieno

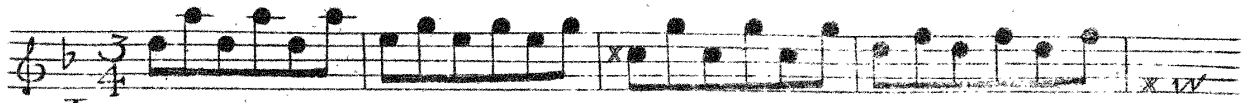

Largo

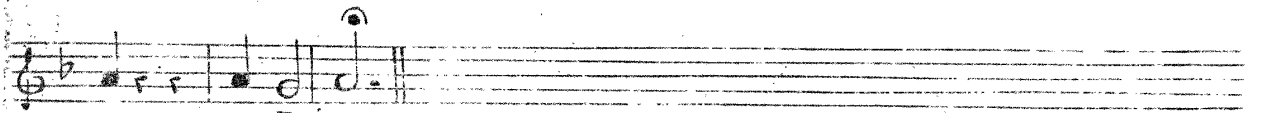
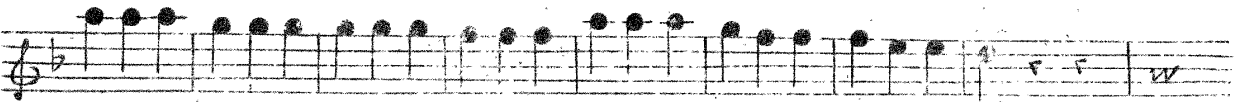

Pia.

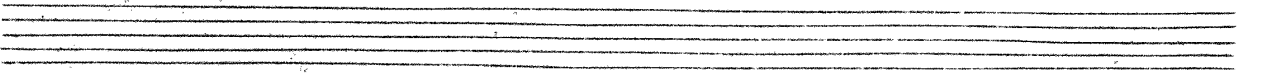
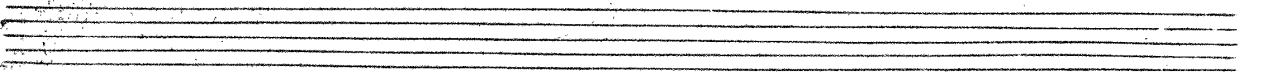
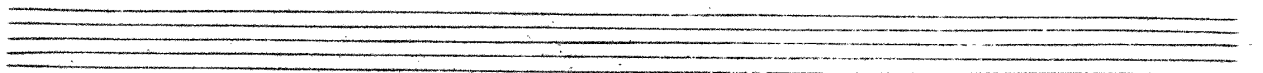
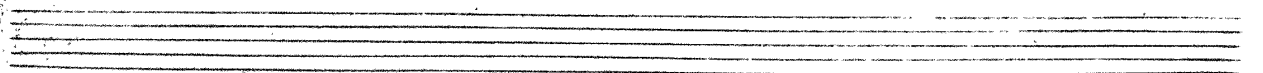

Violino Terzo Solo

Largo

Solo

Pia.

For.

Pia.

For.

Pia.

Segue

e 578

Violino Primo Ripieno

Violino, Terzo Solo

Allegro
t.
Soli
Tutti
Solo
Pia.
For.
t.
Soli
Tutti
Solo
Pia.
Tutti 5
For.
Soli
Pia.
Tutti
For.
Soli
Pia.
Tutti
Adagio
Allegro
Soli
Tutti
FINE 758

O.P.E.R.A. Q.U.A.R.T.A.

Parte Prima

VI INTRODUZIONI TEATRALI

Parte Seconda

VI CONCERTI

*Violino Primo, Secondo, Alto, e Violoncello,
Soli. Violino Primo, Secondo, Alto,
e Basso, Ripieni.*

DEDICATI

AL MOLTO ILLUSTRE SIGNORE, IL SIGNOR

ABRAHAM VERMEREN

di

Pietro Locatelli, da Bergamo

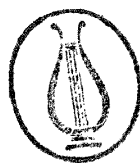

A.M.S.T.E.R.D.A.M.

Per MICHELE CARLO LE CENE

Con Privileggio

Violino Secondo Ripieno
INTRODUZIONE PRIMA

Violino Secondo Ripieno

3

4

Violino Secondo Ripieno

INTRODUZIONE II

Allegro

Andante, Sempre Piano

Violino Secondo Ripieno

t.

t. *t.*

t. *t.* *t.*

t. *t.* *t.*

t. *t.* *t.* *Pianiss.*

t. *For.* *Allegro*

t. *Pia.* *For.*

t.

t. *5* *t.* *8*

t. *Pia.* *For.* *f* 578.

Violino Secondo Ripieno

INTRODUZIONE III

Allegro

Violino Secondo Ripieno

Violino Secondo Ripieno

t.

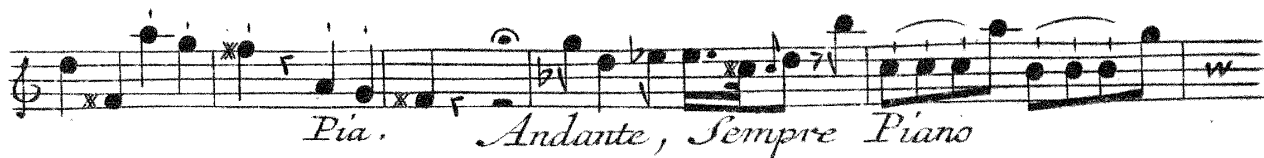

Pia. Andante, Sempre Piano

t. t. t.

t.

t. 7 t.

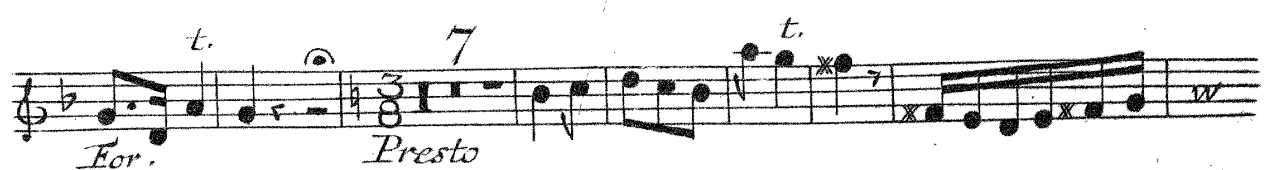

For. Presto

t. 13

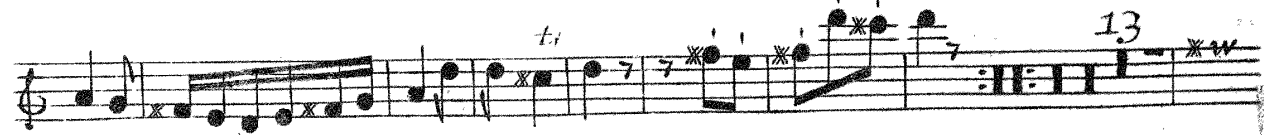

t.

t. Violino Secondo Ripieno

t. *For.* *Presto* *Pia.* *For.* *f* 578.

INTRODUZIONE VI

Vivace

t.

Pia.

For.

Pia.

Pianiss.

For.

t.

t.

Andante, Sempre Piano

Violino Secondo Ripieno

t.

t.

t.

For. Pia.

Pianiss.

For. t.

Presto

t.

f

Violino Secondo Ripieno
PARTE SECONDA
CONCERTO VII

Allegro *Pia.* *For.*

Largo *Pia.* *For.*

Ala. *Pia.* *Andante*

Violino Secondo Ripieno

CONCERTO VIII *Grave*

Violino Secondo Ripieno

Adagio

Largo

Vivace

3

For.

For.

Allegro

Allegro

Allegro

Allegro

For.

For.

CONCERTO IX

Allegro

Violino Secondo Ripieno

Turco

Vivace

t.

3.

23

t.

3

21

Da Capo sino al Segno

CONCERTO X *Adagio*

Allegro

Minuetto

Con il Sordino

Violino Secondo Ripieno

la 2.^a Volta Senza Sordino

7.^a
Sempre Piano

8.^a
For.

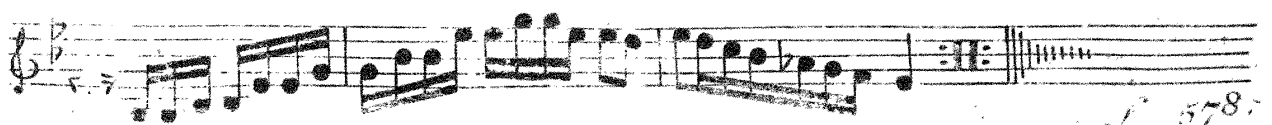
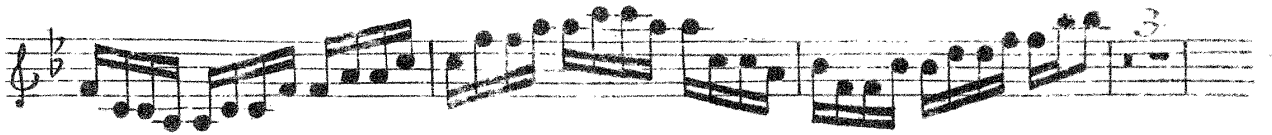
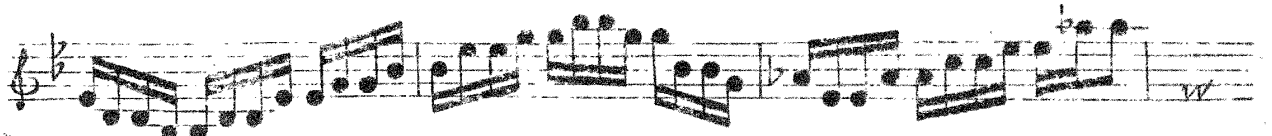

Violino Secondo Ripieno

CONCERTO XI 

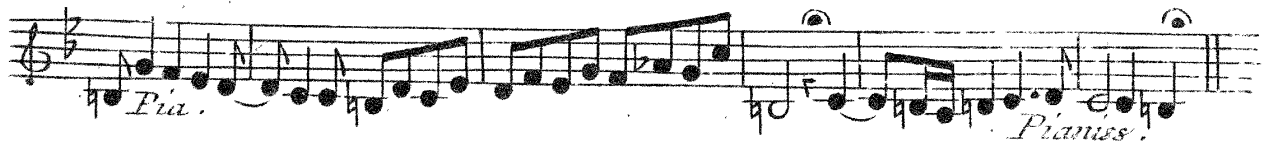

15 

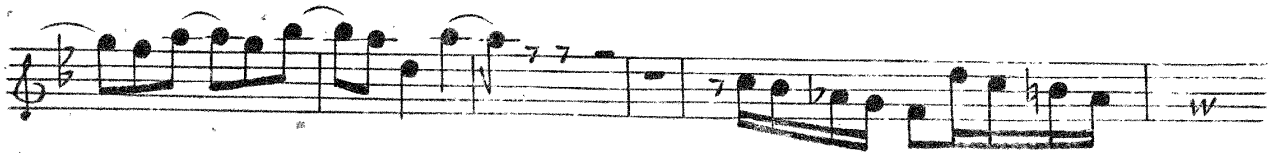
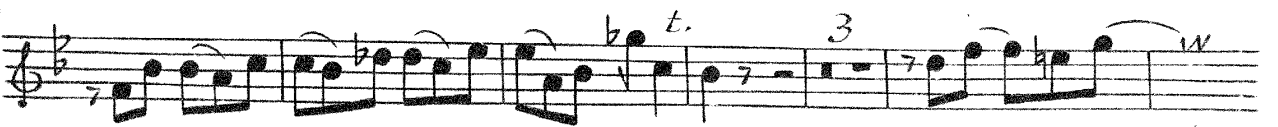
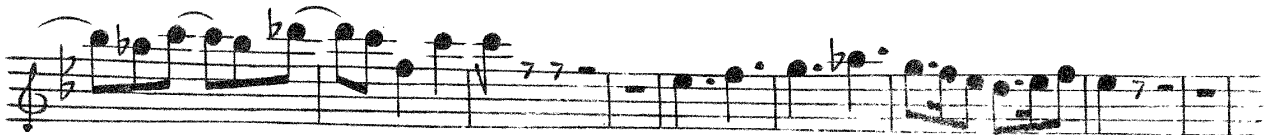

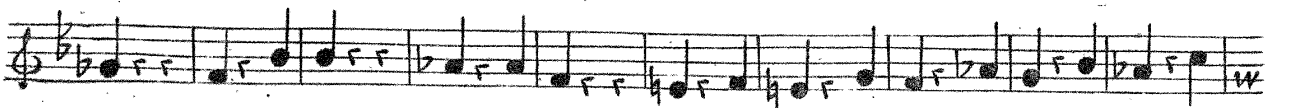

Violino Secondo Ripieno

Violino Secondo Ripieno

CONCERTO XII

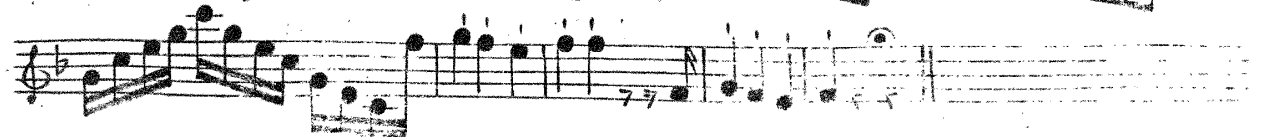
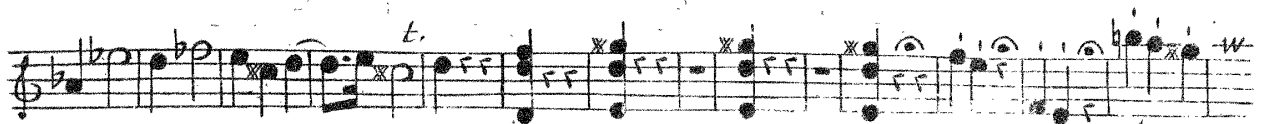
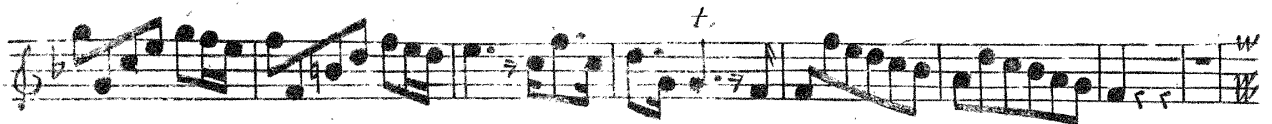
Allegro

Violino Quarto Solo

CONCERTO XII

Allegro

Violino Secondo Ripieno

Largo

Pia.

Five empty musical staves, each consisting of five horizontal lines, provided for other instruments or as a continuation of the score.

Violino Quarto Solo

Largo

Solo

Pia.

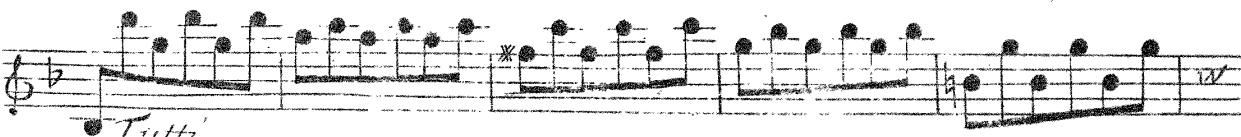

Tutti

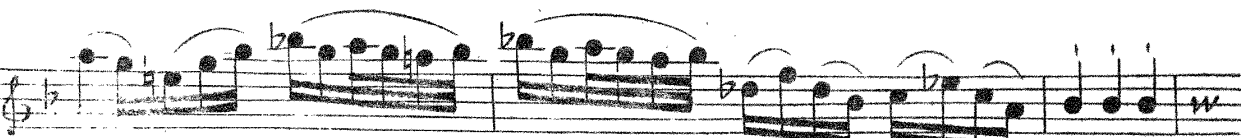
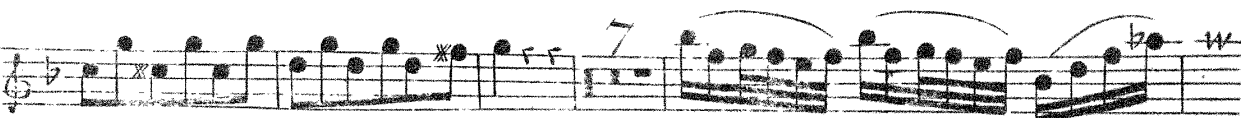

Pia.

Tutti

Pia.

Segue

Violino Secondo Ripieno

t.
Allegro
t.
t.
t.
Pia.
4
For.
t.
t.
7
t.
5
3
3
3
5
5
9
5
3
3
3
3
3
Pia. *For.* *Pia.* *For.*
Ada. *Allegro*
10

FINE

Violino Quarto Solo

Allegro
t.
t.
Soli
Tutti
Solo
Pia.
For.
t.
t.
t.
Soli
Tutti
Pia.
Solo
Pia.
Tutti
For.
Soli
Tutti
Solo
Pia.
Solo
Tutti
Ada. Allegro
Soli
Tutti f FINE 578.

Orkester

O.P.E.R. QUART.

Parte Prima

VI INTRODUZIONI TEATRALI

Parte Seconda

VI CONCERTI

*Violino Primo, Secondo, Alto, e Violoncello,
Soli. Violino Primo, Secondo, Alto,
e Basso, Ripieni.*

DEDICATI

AL MOLTO ILLUSTRE SIGNORE, IL SIGNOR

ABRAHAM VERMEREN

di

Pietro Locatelli, da Bergamo

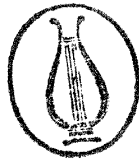

A.M.S.T.E.R.D.A.M.

Per MICHELE CARLO LE CENE

Con Privileggio

N.º 578.

INTRODUZIONE PRIMA

Allegro

Pia.

For.

Pia.

For.

Pia.

3

Pia.

Allegro, Sempre Piano

Pia.

Pia.

Alto Ripieno

3

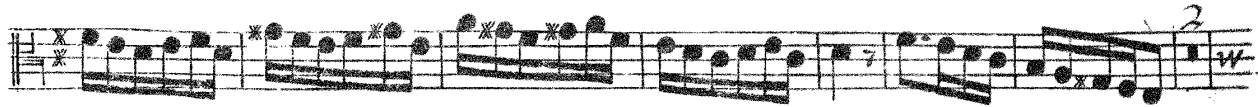
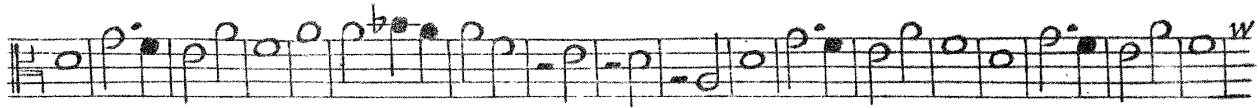
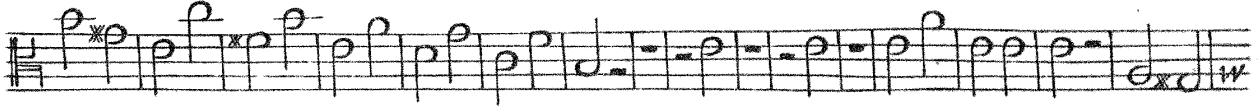

4

Alto Ripieno

INTRODUCTION II

Allegro

Andante, Sempre Piano

Alto Ripieno

5

Pianiss. For. Allegro

Pia. For.

5

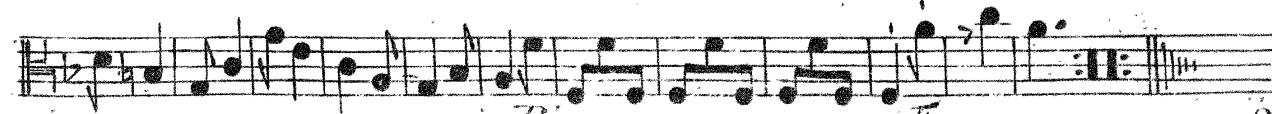

Pia. For.

578

♩

Alto Ripieno

INTRODUZIONE III

Allegro

Allegro

Pia.

For.

Alto Ripieno

Pia. For.

Pia.

For.

Andante, Sempre Piano

Pianiss.

Presto

Pia.

For.

Pia.

For.

Pia.

Alto Ripieno

INTRODUZIONE IV

Allegro

Pia. *For.*

Pia. *For.*

Alto Ripieno

9

Pia. Andante, Sempre Piano

For Presto

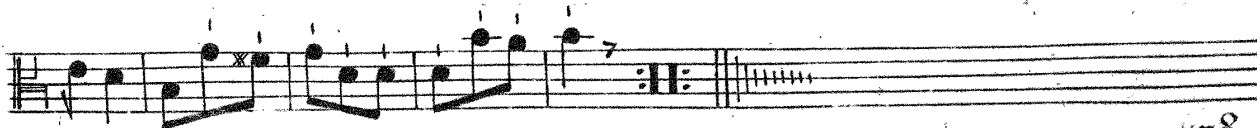
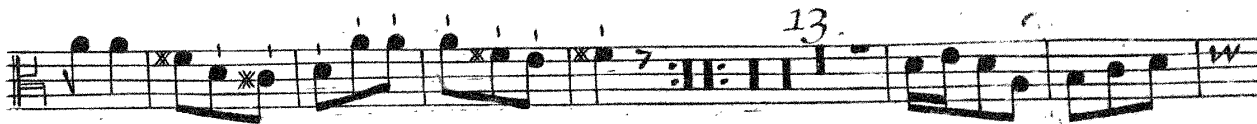
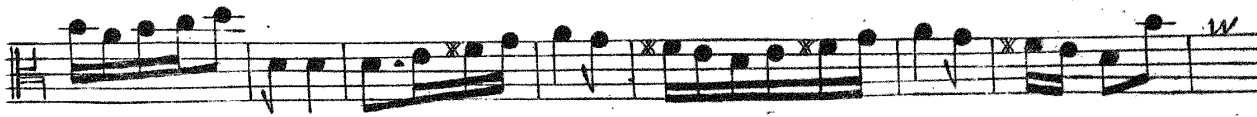

Alto Ripieno

INTRODUZIONE V

Allegro

Pia. For.

Pia. For.

Pia.

For.

Pia. For.

Andante, Sempre Piano

Alto Ripieno

For. *Presto* *Pia.* *For.* *Pia.*

Alto Rapieno

INTRODUZIONE VI

Vivace

Pia.

For.

Pia. *Pianiss.*

For.

Andante, Sempre Piano

Alto Ripieno

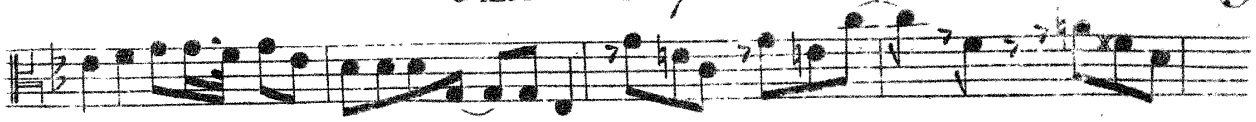

Pianiss.

For.

Presto

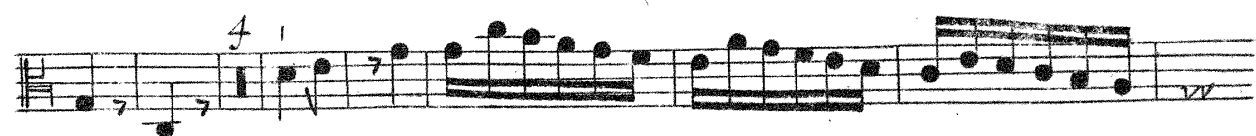
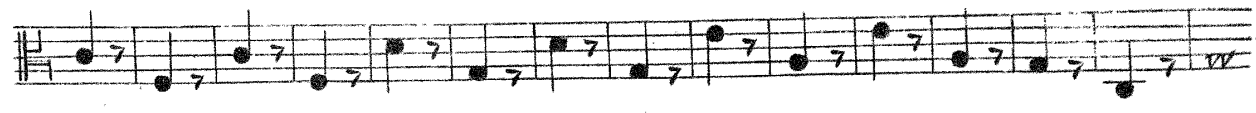
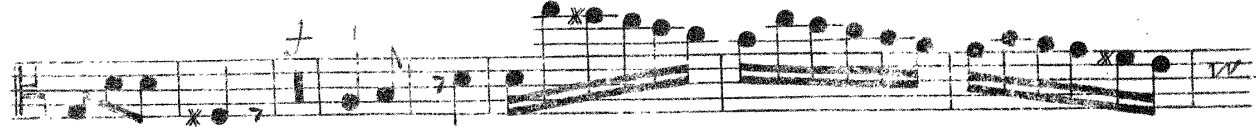

Alto Ripieno
PARTE SECONDA
CONCERTO VII

Allegro *Pia.* *For.*

For. *Pia.*

For. *Pia.*

For. *Pia.*

For. *Pia.*

For. *Pia.*

For. *Pia.*

For. *Pia.*

Largo *Pia.* *For.*

For. *Pia.*

Alto Ripieno

15

Ada. Pia Andante

Pia.

For.

Pia.

For.

Pia.

For.

Ada. Pia. Allegro

Da Capo fino al Segno

CONCERTO VIII

Grave

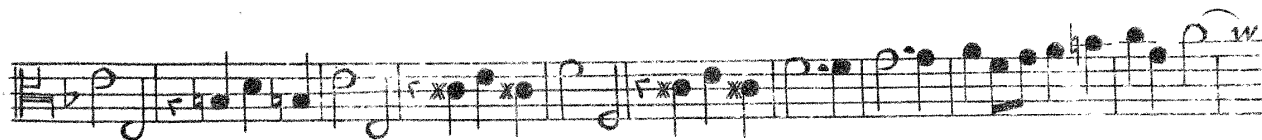
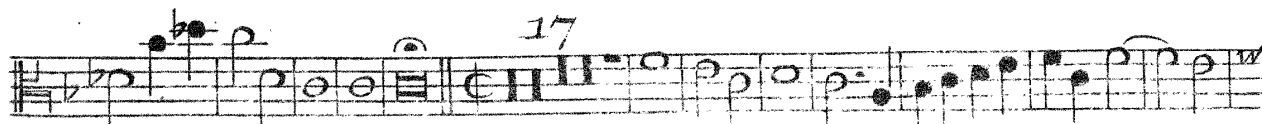
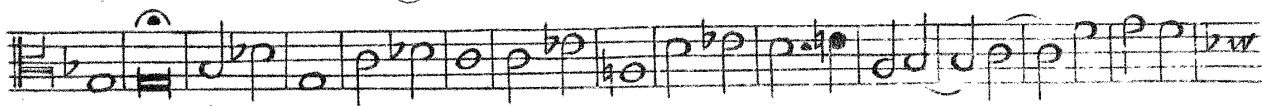

Alto Ripieno

Alto Ripieno

CONCERTO IX

Allegro

Largo

Alto Ripieno

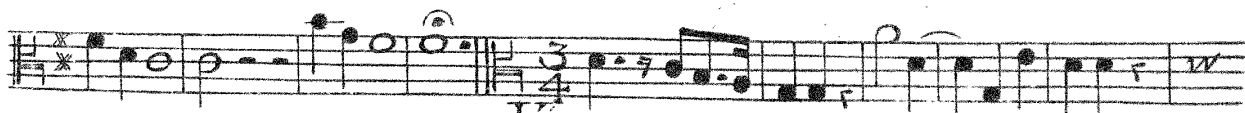

Vivace

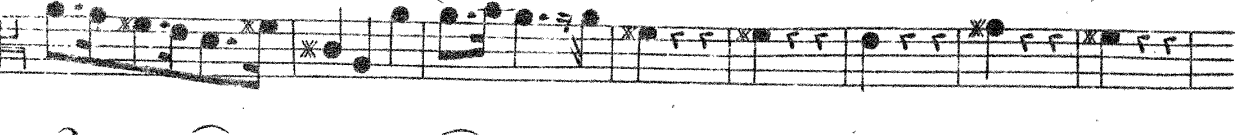
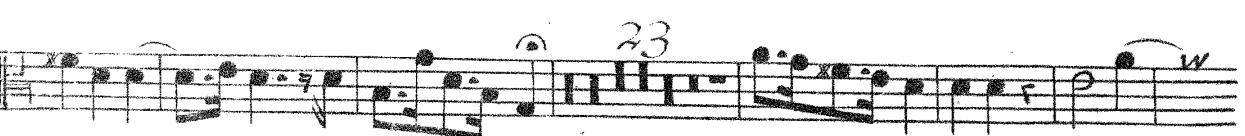
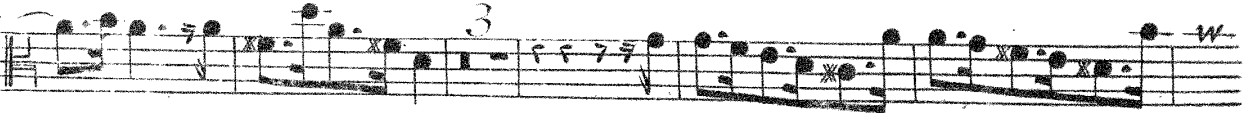

21

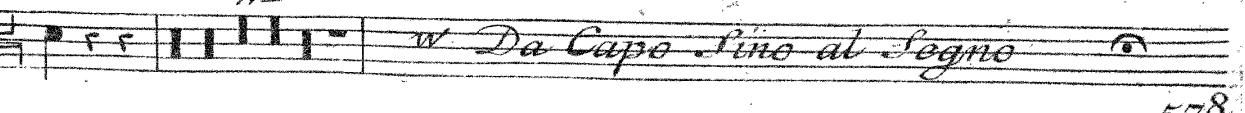

Da Capo fino al Segno

Alto Ripieno

CONCERTO X

Adagio

Allegro

1.ª 4

Minuetto

For.

3.ª 4

Pianissimo

6.ª

La 2.ª Volta Forte

For.

4

7.ª

Sempre Piano

Allo Ripieno

21

3
8.^a
For.
3

Donc dice Solo, Deue Sonare uno Solo

CONCERTO XI

Alto Secondo Grave

Pia.
11
Pianiss. Andante Solo.
Tutti Solo
Tutti Solo Tutti
Solo Tutti
Solo Tutti
Solo Tutti
Solo Tutti
Solo Tutti
Ada. 578. Segue

22

Alto Secondo

Largo
 Largo Andante
 Tutti
 Solo
 Tutti
 Solo
 Solo
 Tutti
 Adu.
 Virace, Solo
 Tutti
 Solo
 Tutti
 For.
 Solo
 Tutti
 Solo
 Tutti
 Solo
 Tutti
 Pia.
 For.
 Pia.

CONCERTO XII

Alto Secondo Allegro

Alto Secondo

Alto Secondo

Allegro

Pia.

Pia.

For.

Pia.

For.

Pia.

For.

Pia.

For.

For. **FINE**

Ada. Allegro

OPERA QUARTA

Parte Prima

VI INTRODUZIONI TEATRALI

Parte Seconda

VI CONCERTI

*Violino Primo, Secondo, Alto, e Violoncello,
Soli. Violino Primo, Secondo, Alto,
e Basso, Ripieni.*

DEDICATI

AL MOLTO ILLUSTRE SIGNORE, IL SIGNOR

ABRAHAM VERMEREN

Di

Pietro Locatelli, da Bergamo

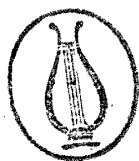

AMSTERDAM

Per MICHELE CARLO LE CENE

Con Privilegio

N.º 578.

Basso Ripieno

INTRODUZIONE PRIMA

Allegro

Pia.

For.

Pia.

For.

Pia.

For.

Pia.

Senza Cimbalo

Allegro, Sempre Piano

Allegro, Sempre Piano

Basso Ripieno

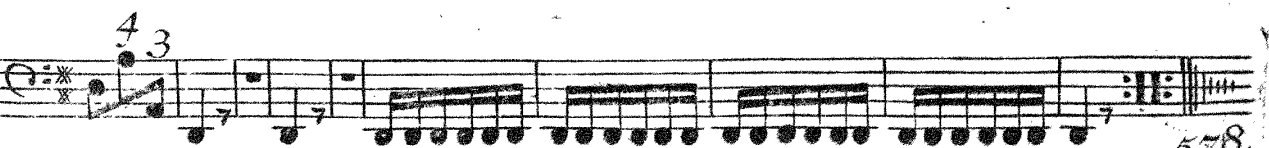
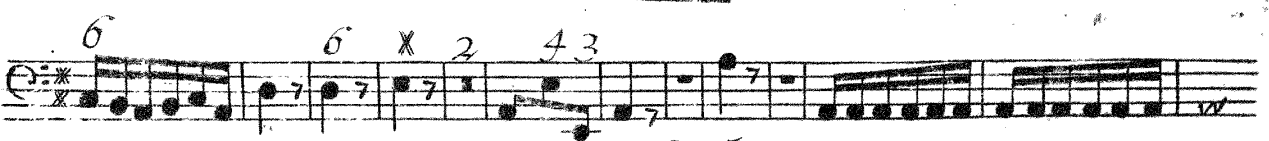
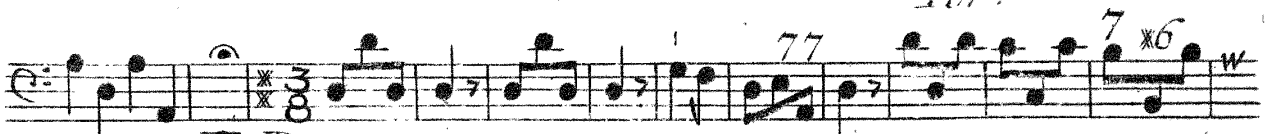
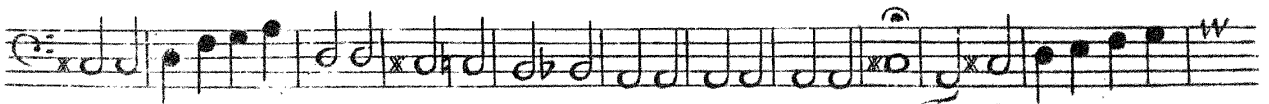
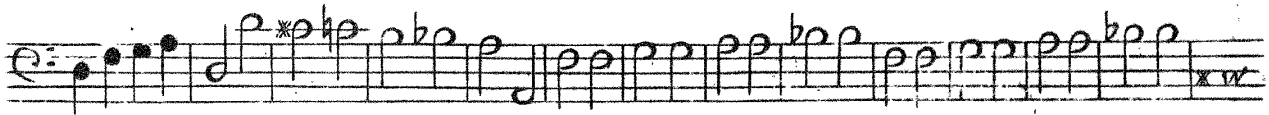
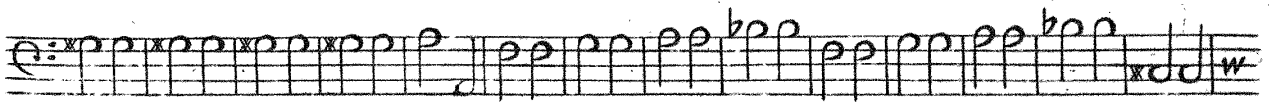
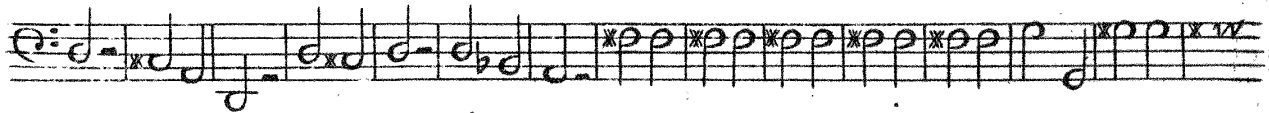

Basso Ripieno

INTRODUZIONE II

Allegro

6 6 4 2

6 6 4 2

Tasto Solo

Tasto Solo

6

6 5 3

2 * * 6 * 6 6 5 4 3 2 *

* 6 * 6 6 5 4 3

6 5 4 3

Tasto Solo

Basso Ripieno

Senza Cimbalo

Tutti

Pianiss.

Allegro

Tasto Solo

Pia.

For.

Tasto Solo

INTRODUZIONE III

Allegro

Basso Ripieno

7

6 6 6 9 8 6 5 9 8

6 6 5 4 3 6 5 6 5 6 3 6

6 5 4 3 4 3 2 senza Cimbalo

Andante, Sempre Piano

Pianiss.

4 3 3 3

Presto Tutti

6 3 3 3 3 3 3 4 5

6 5 4 3 7 8 7 8 7 8 5 3 6

Pia. For. 5 6 5 3 5

Pia. 4 3 7 8 7 8 5 3

For. Pia.

578.

INTRODUZIONE IV

Allegro

Pia. *For.* *Pia.* *For.*

6 5 4 3 2 1

7 7 6 5 4 3 2 1

6 5 4 3 2 1

7 7 6 5 4 3 2 1

6 5 4 3 2 1

7 7 6 5 4 3 2 1

7 7 6 5 4 3 2 1

7 7 6 5 4 3 2 1

7 7 6 5 4 3 2 1

7 7 6 5 4 3 2 1

Basso Ripieno

9

Senza Cimbalo

Andante, Sempre Piano

Empty musical staff.

INTRODUZIONE VI

Vivace

Pia.

For.

Senza Cimbalo

Pia. *Pianiss.*

For. 6

Tutti

Senza Cimbalo

Tasto Solo Andante, Sempre Piano

For. Pia.

Basso Ripieno

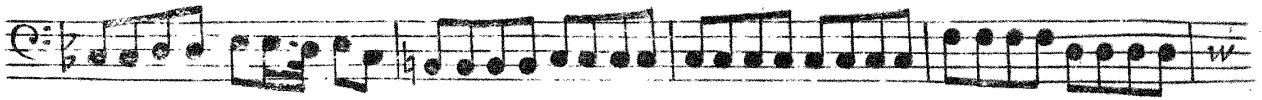

Pianiss.

For.

Tutti

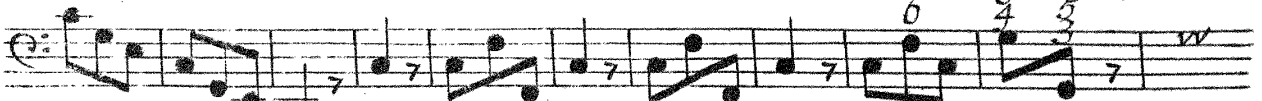

Presto

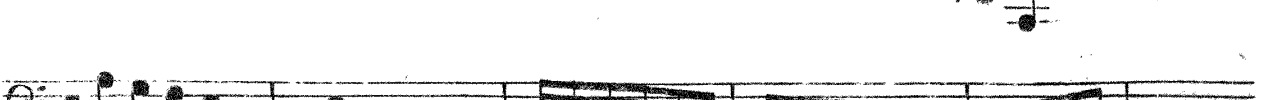
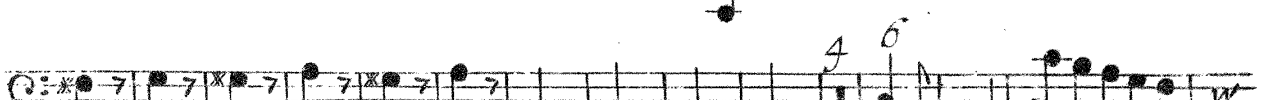
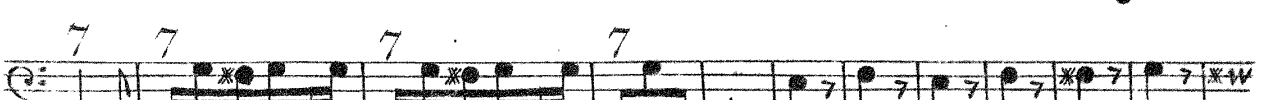

Basso Ripieno
PARTE SECODA

CONCERTO VII

Basso Ripieno

Throughout the score, there are numerous fingering numbers (1-5) and other performance instructions such as *Tasto Solo* and *For.* (Forzando). The page number 15 is located in the top right corner, and the page number 578 is located in the bottom right corner.

Basso Ripieno

0 5 10
4 *3 W

Largo

ff f

Vivace

21

Da Capo Fino al Segno

578

Basso Ripieno

CONCERTO X

The *Adagio* section begins with a tempo marking and includes various fingerings such as 08, 6 56 346, 9 5 4 3, 3, 9 8 7 6 5 4 3 2 1, 7 6 5 4 3 2 1, 6 7 6 9 8, and 6 50 346. It features a repeat sign and a first ending.

The *Allegro* section follows, marked with a tempo change. It includes fingerings like 6 7 6 5 6, 5 4 4 3 5 9, 6 4 3, 6 5 4 3, 6 7 b, 6 7, 3 4 6 4 3 4 4 3, 6 5 4 3, b7 4 3 0 8, 5 4 3, 6 9 5, 1.^a 4, 7 6 5, 5 4 3, and 2 2 3 6 6 5. It includes a section titled *Minuetto* with fingerings 6 6 b7, 6 5 4 3, 6 6 7, b7 b7 6 5, 5 4 3, 7 6 5, 5 4 3, 3, 6 6 7, 3.^a 4, 7 6 5, 5 4 3, 2, 2, 3, 6 7 6 5, 4.^a 8, 12, 5.^a Senza Cimbalo.

The score concludes with the instruction *Pizzicato*.

Basso Ripieno

CONCERTO XI

Tasto Solo Pianiss. 8. Segue

23

Basso Ripieno

CONCERTO XII

578. *Segue*

24 *Basso Ripieno*

Largo

Pia. Allegro

Ada. Allegro

For. FINE
