

**"L'OR EST UNE CHIMÈRE,"**

from Meyerbeer's Opera of

**ROBERT,**

*N<sup>o</sup>. 4. of a Series of Airs.*

Arranged as **Duets,** for the

Guitar & Piano-Forte,

& DEDICATED TO

*The Misses Mary & Elizabeth Davies,*

By

**W. NEULAND.**

*Ent. Sta. Hall.*

OP. 12.

*Price 3<sup>s</sup>*

L O N D O N,

*Printed & Sold by S. CHAPPELL, Music Seller to their Majesties,*

50, New Bond Street.

Musical's & Vocal-Songs

GUITAR PART

1

TO NEULAND'S

"L'OR EST UNE CHIMÈRE"

ALLEGRO MODERATO.

INTRODUZIONE. *ff* *Dim* *3* *3* *1*

*mf* *Dim* *3* *1* *4* *2* *1* *3* *1* *1*

*p* *1* *2* *4*

*Cre-* *scen-* *do* *1* *Cre-*

*Cre-* *scen-* *do* *1* *Cre-*

ALLEGRO.

RONDO. *sf* *sf* *sf*

*sf* *p*

*2* *1* *3* *+* *sf*

4228

MO 7812.1281

GUITAR.

GUITAR.

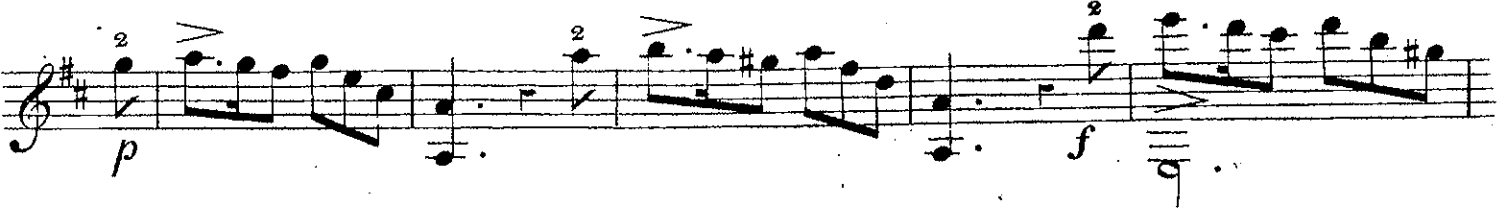

4

GUITAR.

PIANO-FORTE.

INTRODUZIONE.

*ALLEGRO*  
*MODERATO.*

*ff* *Dim.*

*pp* *Dolce.*

PIANO-FORTE.

2

*f* *gva loco* *p*

*p* *pp*

*f*

ALLEGRO. *gva loco*

RONDO.

*fp* *fp*

*fp* *fp*

*p* *Cres*

PIANO-FORTE.

4

PIANO-FORTE.

PIANO - FORTE.

5

PIANO - FORTE.

PIANO-FORTE.

*più presto*

