

PAMM 17

Flauta I

Missa e Credo a Cinco Vozes

Edição: Paulo Castagna e Fernando Binder
Fonte: ACMERJ

Antônio dos Santos Cunha
(fl.1800-1824)

1 - Kyrie

Andante comodo

dolce

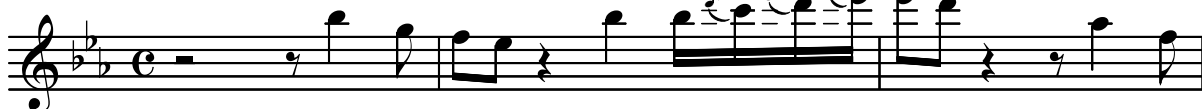

p

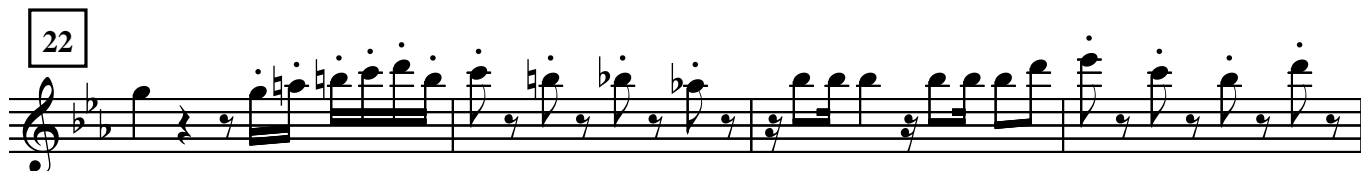
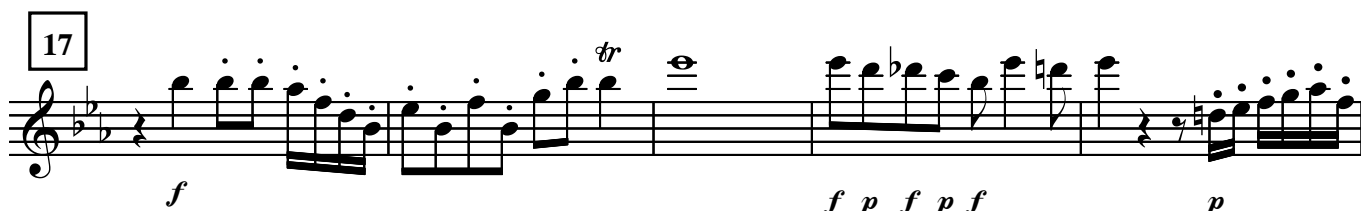
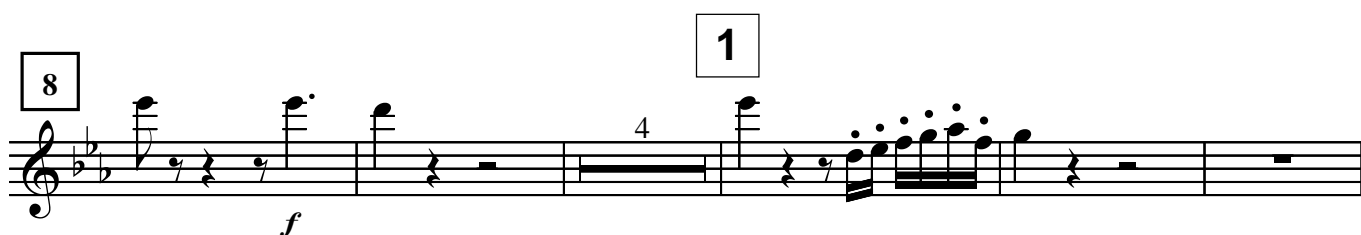
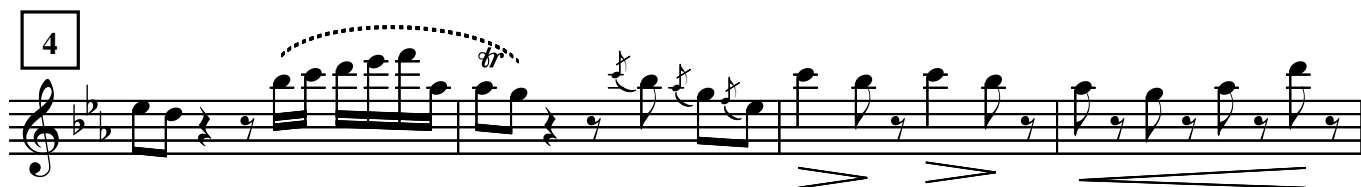

f

32 **2** Più mosso

20 *p* *f*

57 **3** Andante comodo

dolce *p*

61 *tr*

64 **4** *f* *f* *p*

71 *f*

75 *p* *f* *p* *f*

79 *p* *f*

82 *dim.*

2 - Gloria

Allegro con spirito

Antônio dos Santos Cunha - Missa e Credo a Cinco Vozes (2 - Gloria) - Flauta I

54

p

63

f *ff* *f*

69

p

73

8

ff *p*

82

ff

91

p

97

9

ff

4

104

p

108

10

ff

112

p

114

p

116

f

119

f

122 **11** Recitativo Andante **12** **13**

10 9 7 *fp* *fp* *fp*

151

fp *fp* *f*

157 **14**

p *f* *f*

170 **15**

p *fp* *fp* *fp* *fp* *fp*

177 **16**

f *fp*

183

fp *fp* *fp* *f* 2

191 17 Allegro 18

f

203

207 19 5

f

216 20 8

f

228 21 3

f

236 2 5

pp

246 22

f

257 23

fp *p*

263

267 24

fp *fp*

271

fp *fp* *fp* *f*

276

ff

281

286 **25** Recitativo **26** Allegro **27**

13 9 *p*

311

315 **28**

7 *f*

325

3 *f* *f*

331 **29**

3 *p* *f*

339

p 9

Antônio dos Santos Cunha - Missa e Credo a Cinco Vozes (2 - Gloria) - Flauta I

344 *Solo*

f *p*

349

353 30

f 2

359

364 31

ff

371

376

pp *cadenza* *Solo dolce*

380 **32** Adagio

p *f* *tr*

tr

f *tr*

p

f *p* *dolce*

p *rinf.*

rinf.

415 **35** **Andante non molto**

p

418 **36** *f*

427 *p*

432

437 **37** *f* *p*

441 *f*

446 *>* *>*

451

38

456

460

465

467 **39** Adagio **40**

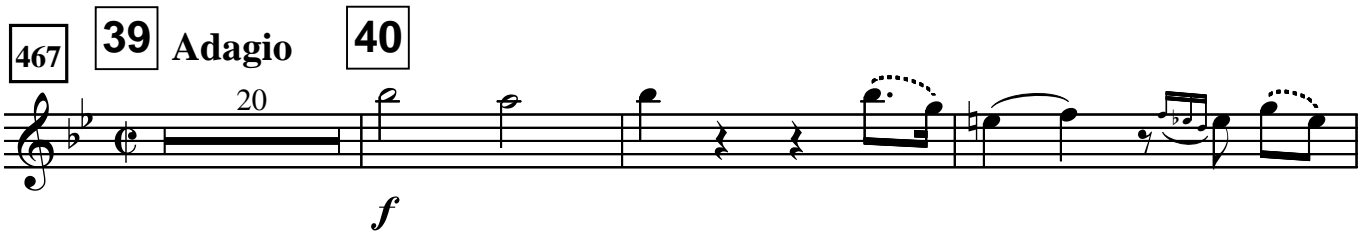

20

f

490

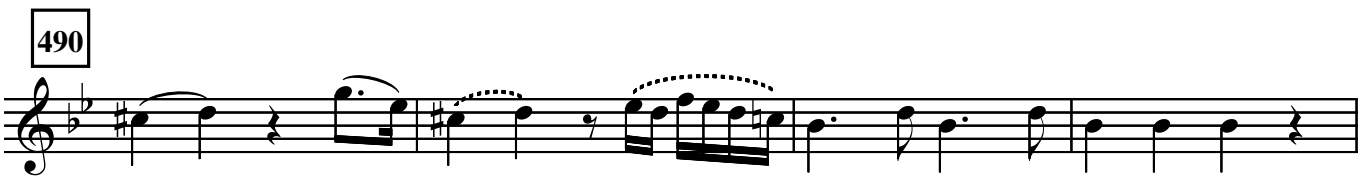

494 **41** **42**

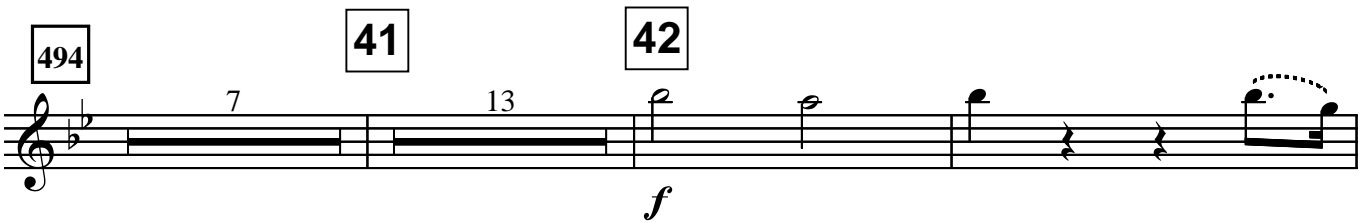

7 13

f

516

519

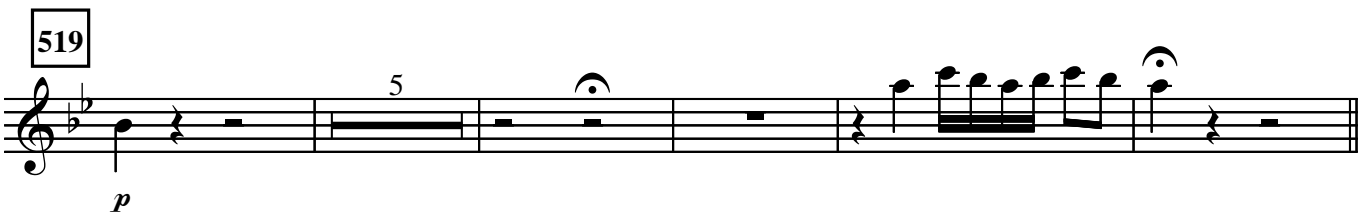

5

p

583 49

590 50 51

610

616 52

623 53

627

630

633

f

f *f p* *f p*

f p *f p* *f p*

f

ff

f

636 **54** **Adagio**

p

641

645 **55** **Fuga**

f *p*

651

654 **56**

p

659 **57**

Antônio dos Santos Cunha - Missa e Credo a Cinco Vozes (2 - Gloria) - Flauta I

663

667

58

671

675

679

683

687

691

59

7

f

701

705

60

709

713

716

61

721

726

729

Antônio dos Santos Cunha - Missa e Credo a Cinco Vozes (2 - Gloria) - Flauta I

735 62

p

741 63

ff

746 64

p

754

759

ff

765 65

p

773

f *p*

777

f

20

3 - Credo

Allegro

f 3

7

p

10

f 66 4 *p*

17

f

21

p 67

25

p

29

p

Antônio dos Santos Cunha - Missa e Credo a Cinco Vozes (3 - Credo) - Flauta I

33 68

38

43 69

47

51

55 70

60

64 71 Adagio 72

11 18

f

p *f* *p*

f *f*

ff

diminuendo

Adagio

73 Largo

100

74

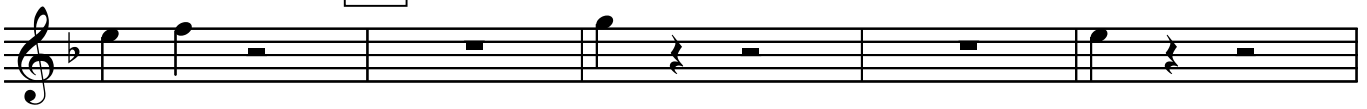

105

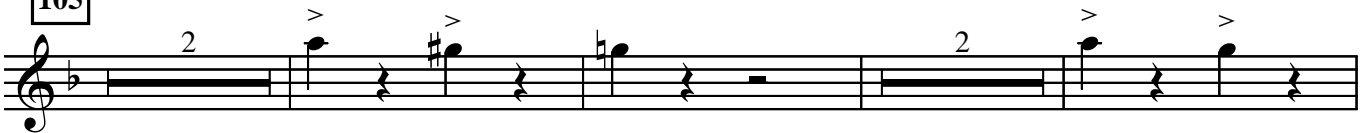

112

75

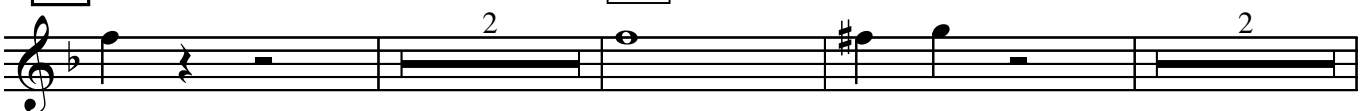

119

125

76

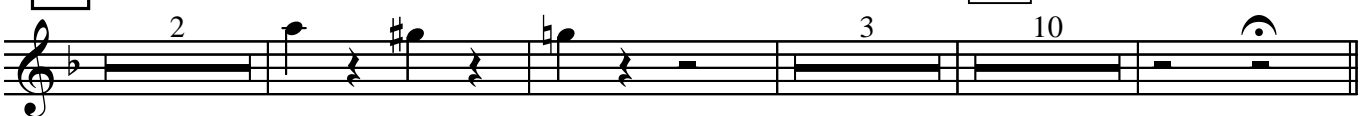

143 **77** Allegro

151

157 **78**

170 **79**

175 **80**

181

186 Adagio

189 **81** Primeiro tempo

Antônio dos Santos Cunha - *Missa e Credo a cinco vozes (3 - Credo)* - Flauta I

224

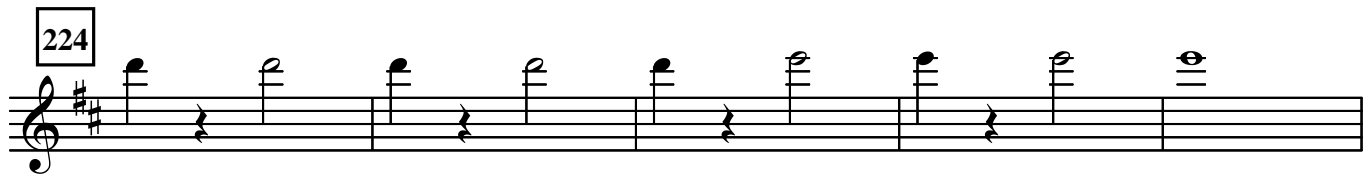

229

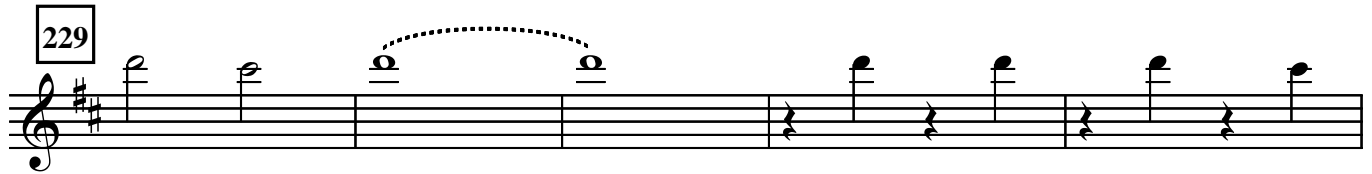

234

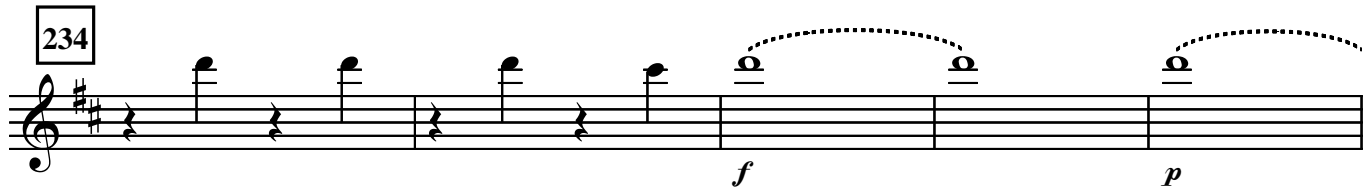

239

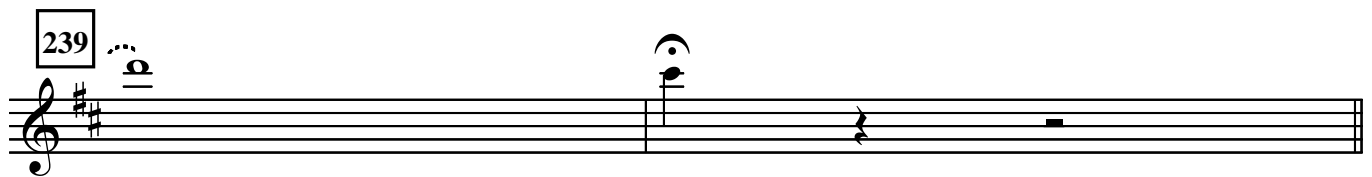

85 Andante

p

245

249

86

pp

254

259

262 **87** Allegro

267

270

273

88

278

89

7

f

295

90

11

91

7

f

318

f

325

92

13

93

p

344

f

351

ff

p

f

359

ff

p

f

4 - Sanctus

Allegro

fp *fp* *fp* *fp* *fp*

6

f *p*

11

f *p*

16

f

20

f

Allegro 94

30

36

42

5 - Benedictus

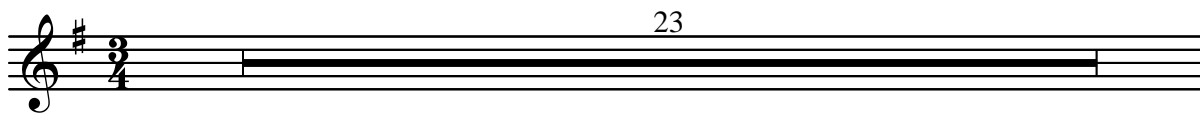

Allegro

95

p *f* 3

31

p *f*

37

p *f*

43

6 - Agnus Dei

Allegro

3

f

6

96

3

12

97

3

18

98

21

24

99

28