

21723

DUO CONCERTANT

Pour Pianoforte

ET

Violon

composé

par

LOUIS SPOHR.

Propriété des Editeurs.

Oeuv. 95.

Fr 2 Thlr.

Leipsic

chez Breitkopf & Härtel,

à Paris, chez Troupenas.

Enregistré dans les Archives de l'Union.

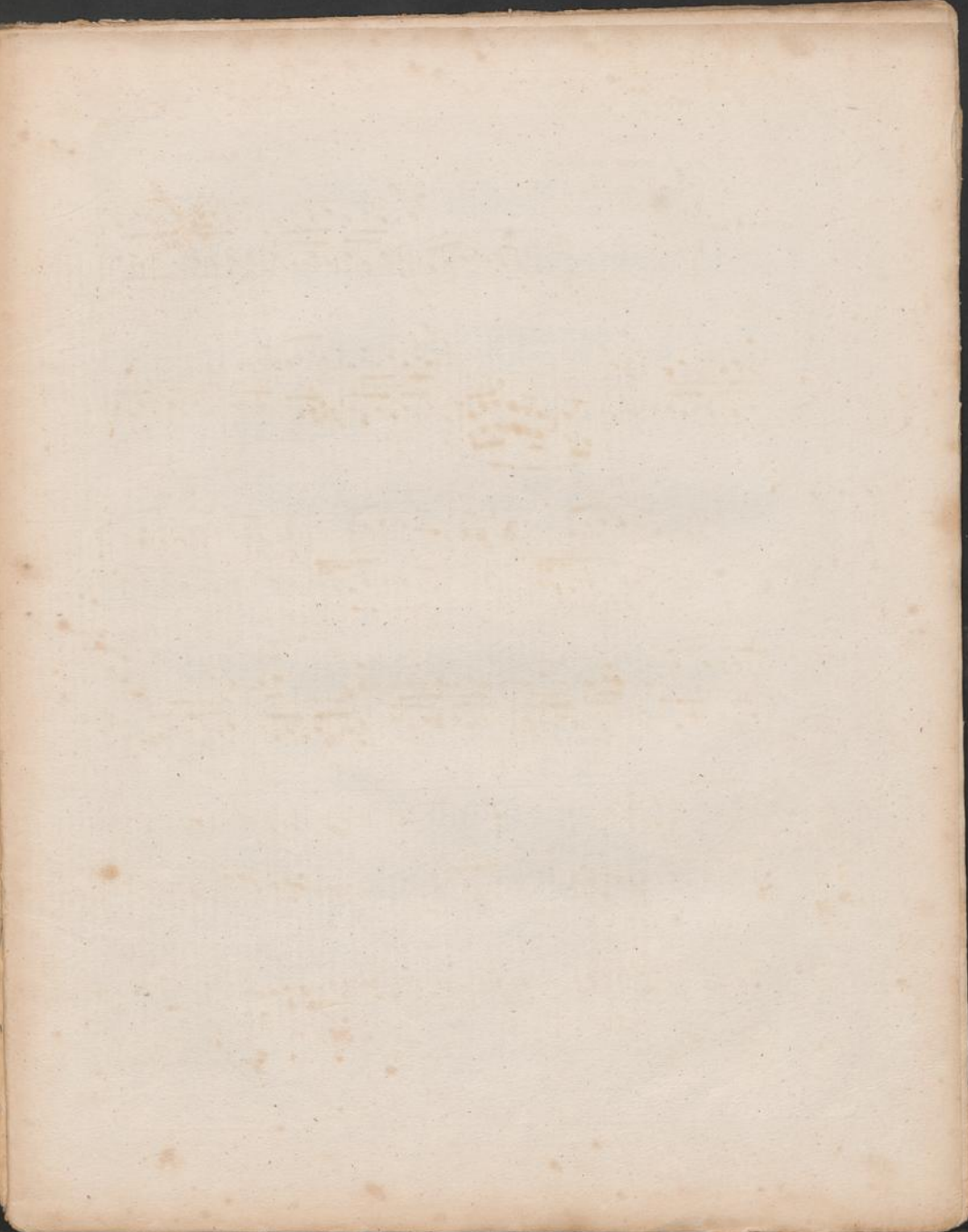

DUETTÒ.

ALLEGRO MODERATO.

L. Spohr, Op. 93.

PIANOFORTE.

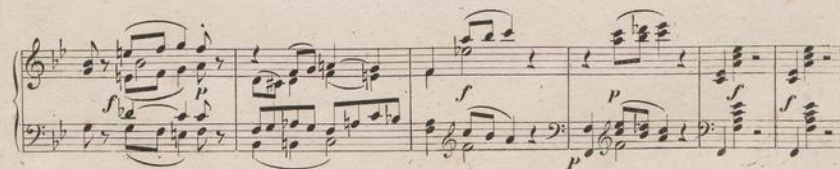
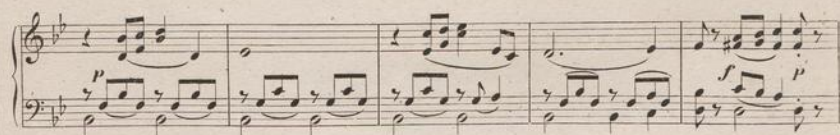

8

..... loco.

Third system of the musical score. The right hand has a *loco.* marking. Dynamics include *p*, *cresc.*, *f*, *dim.*, and *p*. The left hand continues with a rhythmic accompaniment.

Fifth system of the musical score. The right hand has a *f* marking. Dynamics include *p* and *f*. The left hand continues with a rhythmic accompaniment.

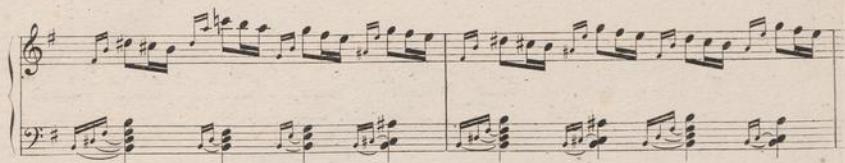

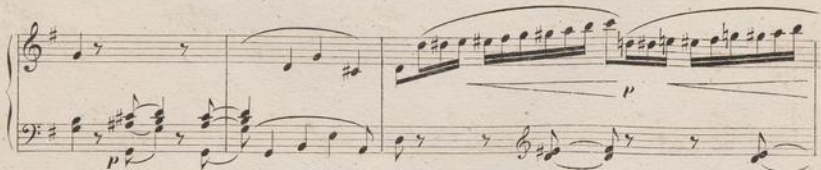

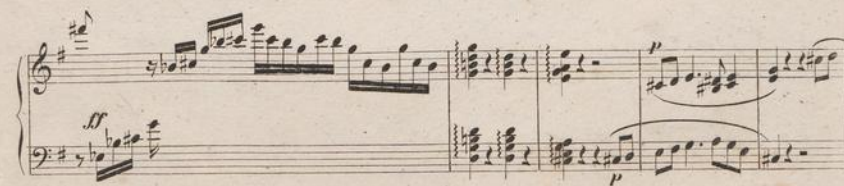

ADAGIO.

Musical score for Adagio, featuring piano and violin parts. The score is written in 2/4 time and includes various dynamics and trills.

Dynamics and markings include: *mf*, *p*, *cresc.*, *f*, *dim.*, *pp*, *ftr*, *tr*, *di*, *mi-nuendo ritard.*

a Tempo.

p *cresc.* *f* *dim*

lento. *p* *tr.* *f* *p*

a Tempo.

TRIO.

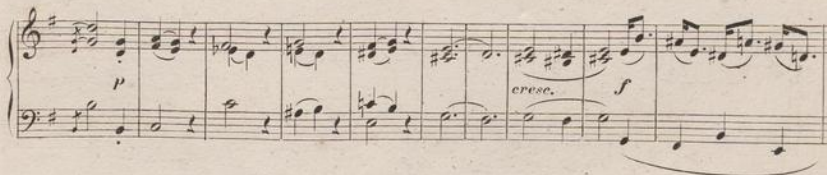

1. *f* *dim.* *pp* 2. *f* *p*

Scherzo D. C. senza Repet.

ALLEGRETTO.

p *cresc.* *f*

f *tr*

dim *p* *cresc.* *f* *tr*

p *cresc.* *f* *tr*

p *f* *dim.*

The second system continues the musical development.

The sixth system includes a *loco.* marking, a *8^{va}* marking, and a *cresc.* marking.

poco ritardando. *a Tempo.*

f *dim.* *p*

cresc. *f* *p*

cresc.

f *cresc.* *ff*

8

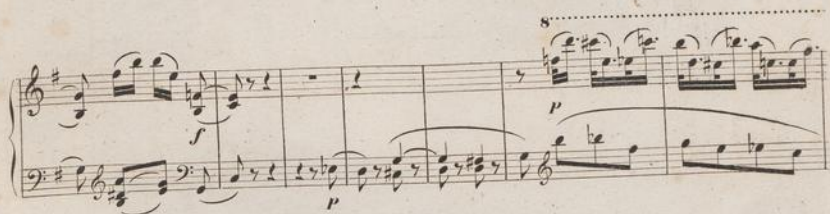

Fine.

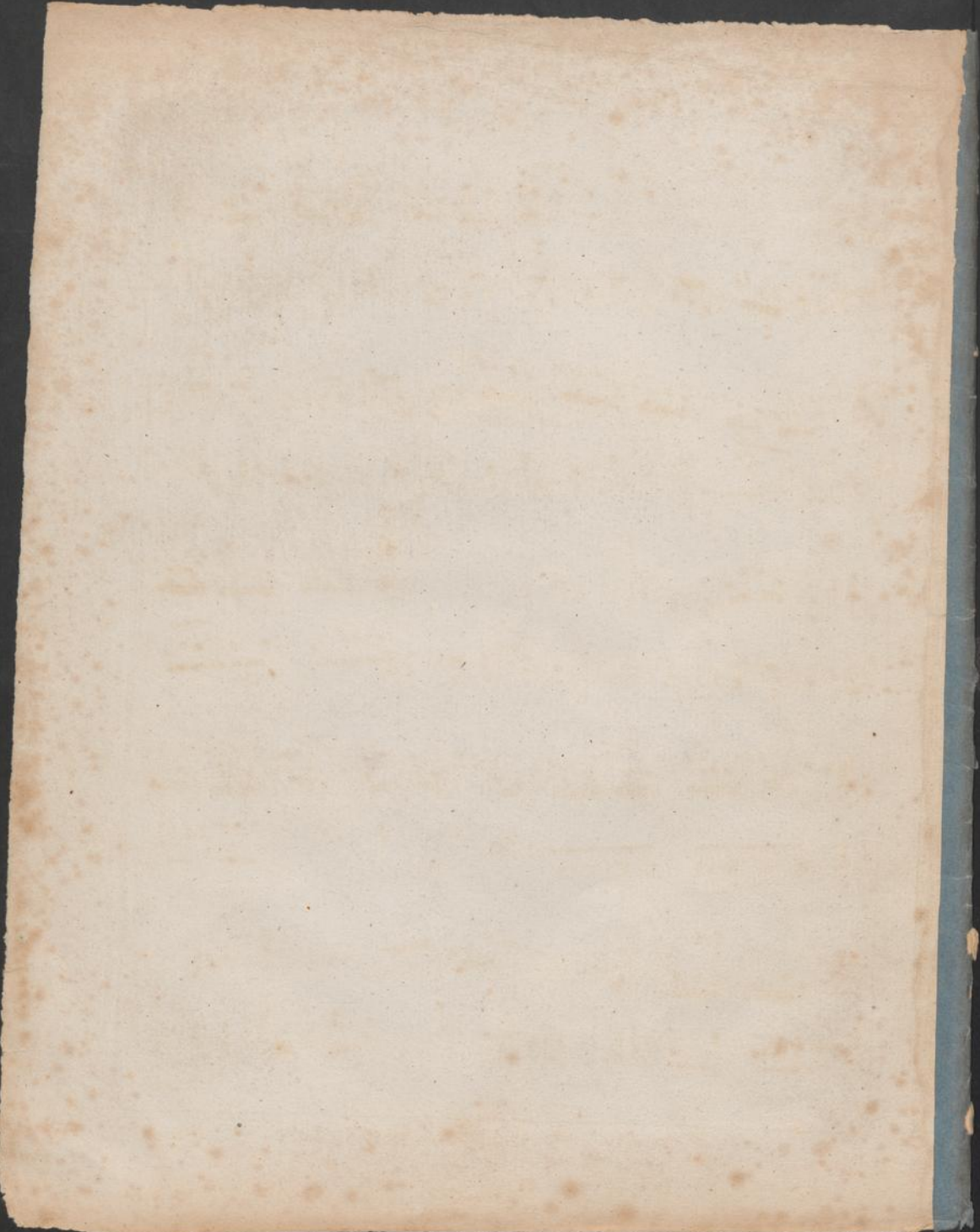

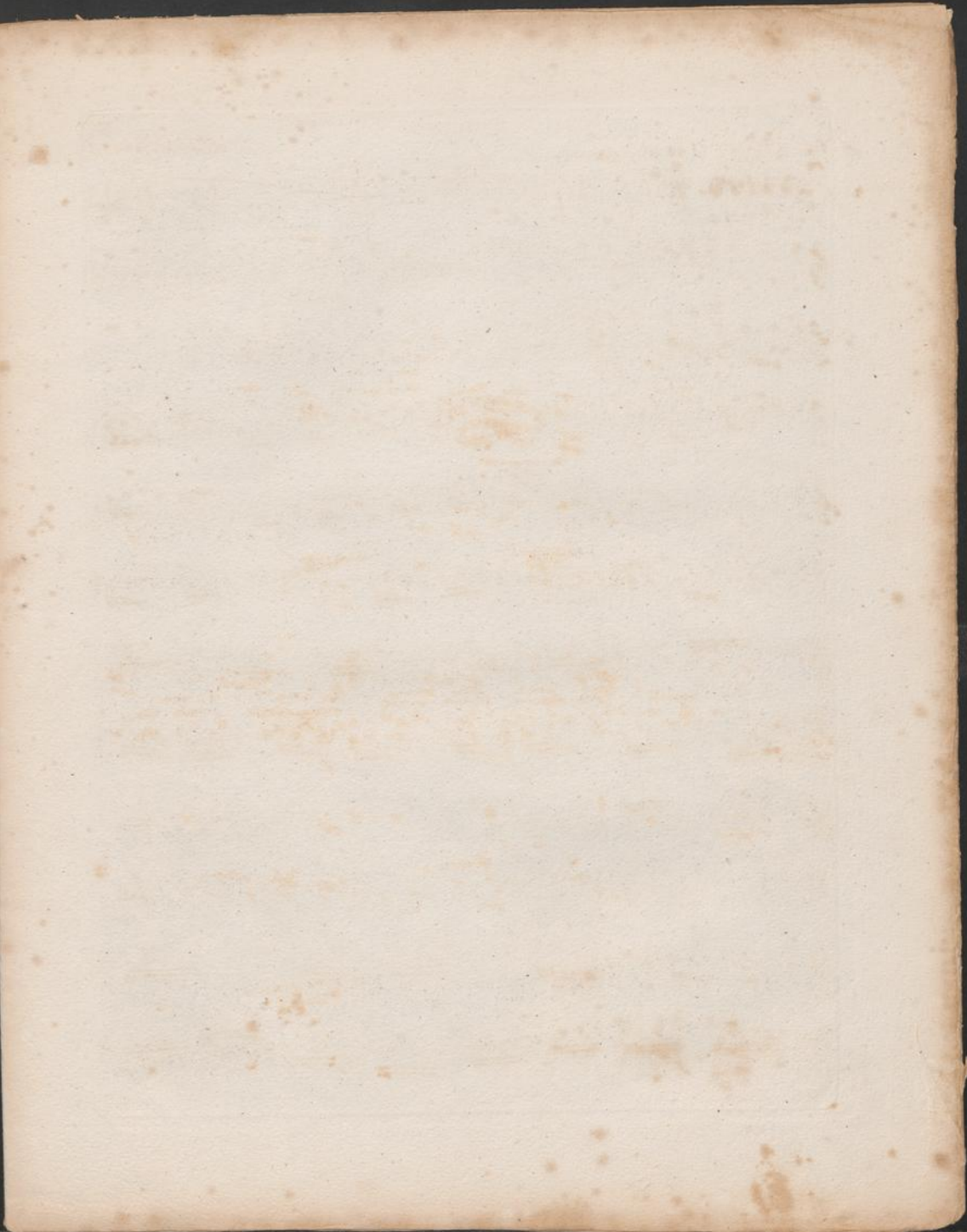

VIOLINO.

ALLEGRO MODERATO.

L. Spohr, Op. 95.

DUELLO.

- Staff 3:** Features a trill on G4. Dynamics: *f*, *dim.*, *p*.
- Staff 4:** Includes a trill on Bb4. Dynamics: *dim.*, *f*.
- Staff 8:** Includes a trill on G4. Dynamics: *f*.
- Staff 10:** Includes a trill on Bb4. Dynamics: *f*.

VIOLINO.

3

Violino musical score page 3. The score is written in G major (one sharp) and 4/4 time. It consists of ten staves of music. The first staff begins with a melodic line marked *dim.* and *pp*, followed by a crescendo leading to *mf* and then *p*. The second staff continues the melodic line with *cresc.* and *p* markings. The third staff features a series of sixteenth-note runs, starting with *f* and *p* markings. The fourth staff continues the sixteenth-note runs. The fifth staff features a series of sixteenth-note runs, starting with *f* and *p* markings. The sixth staff continues the sixteenth-note runs, marked *poussé.* The seventh staff continues the sixteenth-note runs, marked *cresc.* and *f*. The eighth staff continues the sixteenth-note runs, marked *p*. The ninth staff features a series of sixteenth-note runs, marked *f* and *p*. The tenth staff concludes the piece with a final melodic line, marked *f* and *p*, and includes a *tiré.* marking.

VIOLINO.

pp
f
p
tr
tr
pp
tiré.
pousse. cresc. tiré. dim. p
p
pp
f
dim. p
f p f p f
dim. p
f
p
dim.

2

5800

VIOLINO.

ADAGIO.

p *p* *p* *cresc.* *f* *tr* *f* *dim.* *p* *cresc.* *f* *diminuendo.* *a Tempo.* *ritardando.* *trc. cresc.* *mf* *dim.* *p* *f* *p* *dim.* *p* *cresc.* *f* *dim.* *pp* *cresc.* *cendo.* *f*

3800

VIOLINO.

7

tr

dim.

ritardando.

a Tempo.

p

tr

tiré.

mf

dimin.

p

pp

VIVACE.

SCHERZO.

p

cresc.

f

p

tr

ff

p

cresc.

f

cresc.

p

cresc.

f

p

tr

f

p

VICILINO.

9

ALLEGRETTO.

FINALE.

p *tr.*

cresc. *f*

f *p*

cresc. *f* *f*

p

cresc. *dim.* *p* *cresc.*

2 *Pianof.* *poco ritard.*

a Tempo. Viol. *p* *tr.* *3* *1* *2* *4* *2* *4* *4* *4*

p *pp*

1 *poco ritard.*

3800

VIOLINO.

11

Violino musical score page 11. The page contains ten staves of music in G major (one sharp). The notation includes various musical symbols such as notes, rests, slurs, and dynamic markings. The score is written for a violin, with some parts marked 'Pianof.' (piano) and 'Viol.' (violin). The music features complex rhythmic patterns, including sixteenth and thirty-second notes, and is marked with 'cresc.' (crescendo) and 'f' (forte) throughout. The piece concludes with a 'FINE.' marking at the bottom right.

Key markings and features include:

- Dynamic markings:** *p* (piano), *cresc.* (crescendo), *f* (forte), *pp* (pianissimo), *dim.* (diminuendo).
- Tempo markings:** *a Tempo*, *rit.* (ritardando), *poco rit.* (poco ritardando).
- Performance instructions:** *tr.* (trills), *l.* (legato), *3* (triplets), *4* (quadruplets).
- Other markings:** *0* (fingerings), *3800* (likely a library or collection number).

