No 436
Der Dec 31/57
James Bellak
pr.

Respectfully Dedicated

TO PETER WILLIAMSON ESQ.

PHILADELPHIA, PA.

Old Hundred

WITH

BRILLIANT VARIATIONS

BY

JAMES BELLAK

Op. 1146.

Phidada. Published by Beck & Lawton *S.E. Cor. 7 & Chesnut St.*

Boston G. BITSON & CO. TRIAX & BALDWIN *Cincinnati.* HENRY M^C^ CAFFREY *Baltimore.* *New York* S. T. GORDON.

Ent. according to act of Congress A.D. 1857 by J. Bellak in the Clerks Office Dt. Ct. E. Dist. of Pa.

Respectfully Dedicated

TO PETER WILLIAMSON ESQ.

PHILADELPHIA, PA.

Old Hundred

WITH

BRILLIANT VARIATIONS

BY

JAMES BELLAK

Op. 1146.

5

EXCREST

Philada. Published by Beck & Lawton *S.E. Cor. 7 & Chesnut St.*

Boston O. DITSON & CO. *TRUAX & BALDWIN Cincinnati.* *HENRY M^c CAFFREY Baltimore.* *New York* S. T. GORDON.

Ent. according to act of Congress A.D. 1857 by J. Bellak in the Clerks Office Dt. Ct. Ea. Dt. of Pa.

OLD HUNDRED.

WITH VARIATIONS BY J. BELLAK.

INTRODUCTION.

Andante.

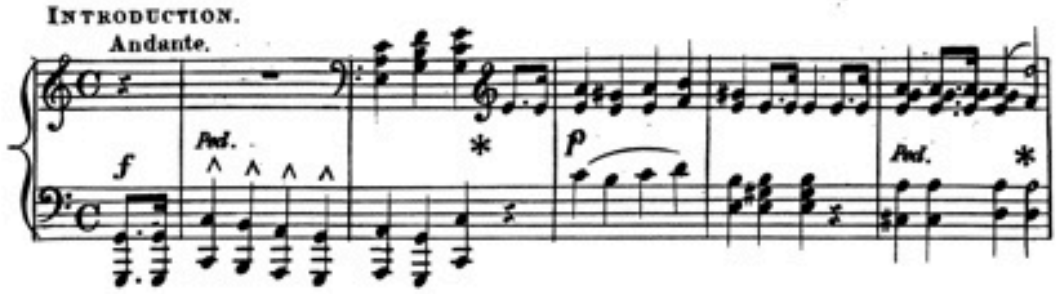

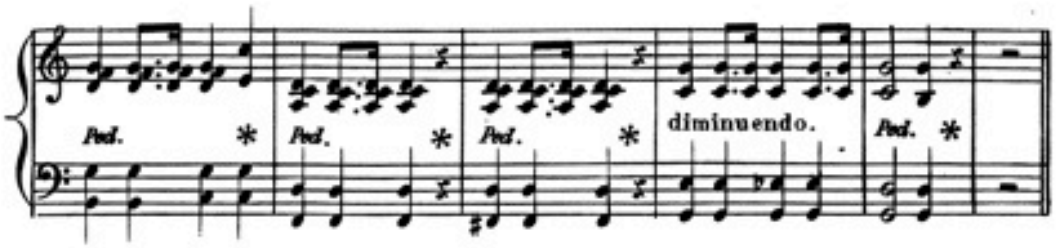

HYMN.

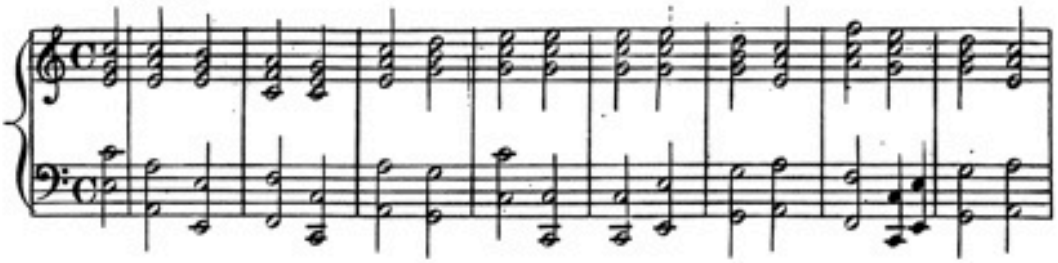

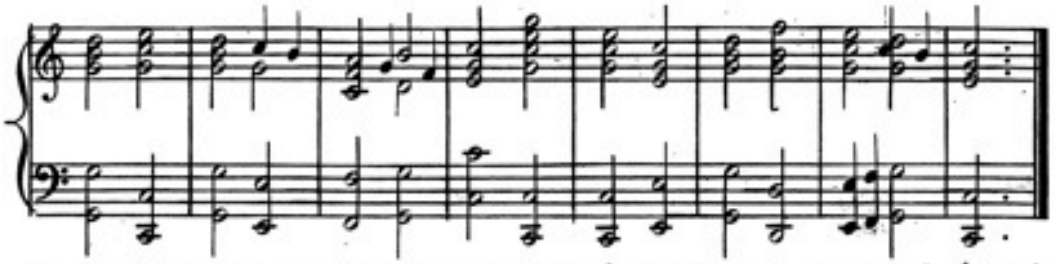

Entered according to Act of Congress A.D. 1851 by J. Bellak, in the Clerk's office of the District Court of the East.n dist.t of Penn.a

1:3 VARIATION.

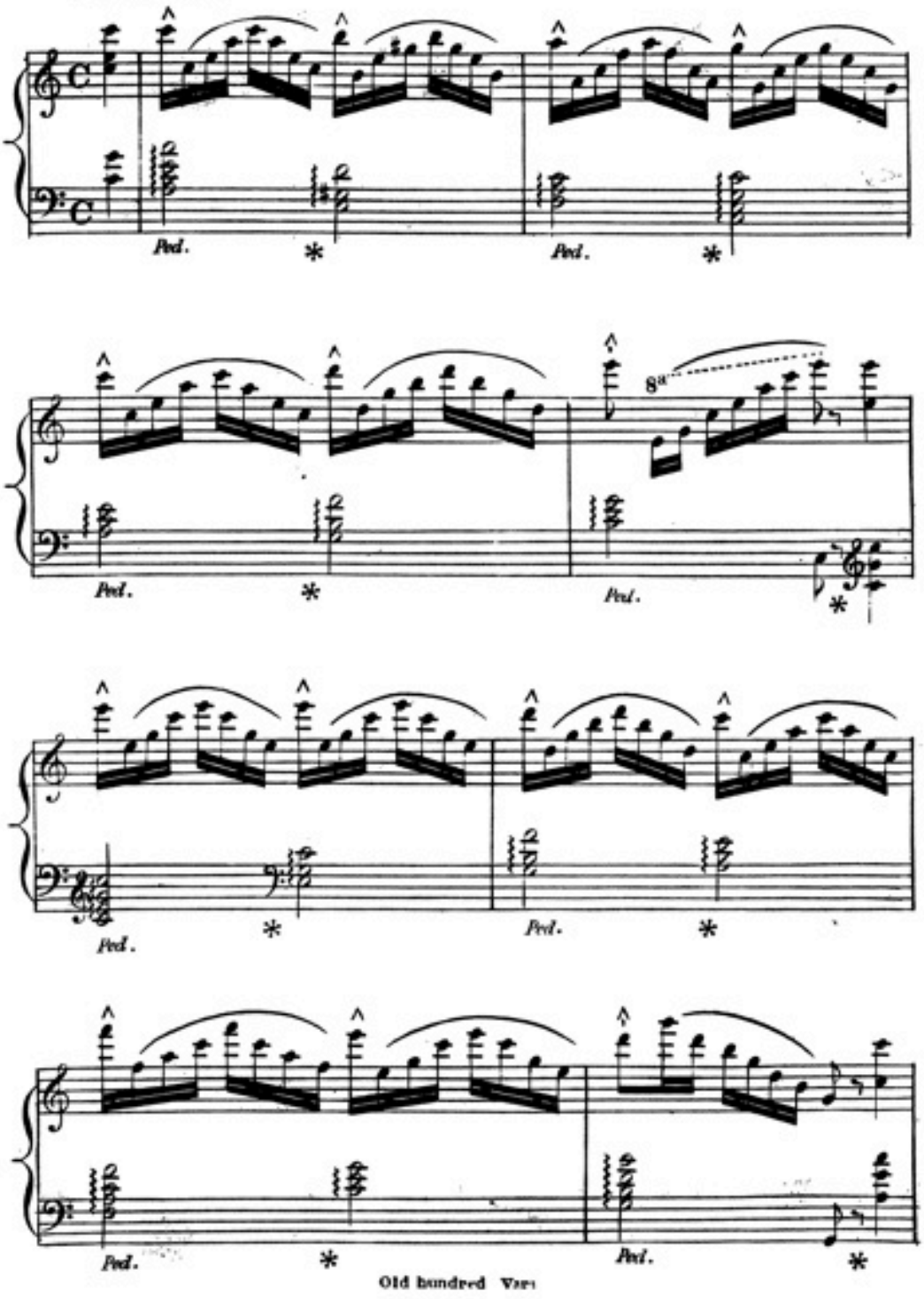

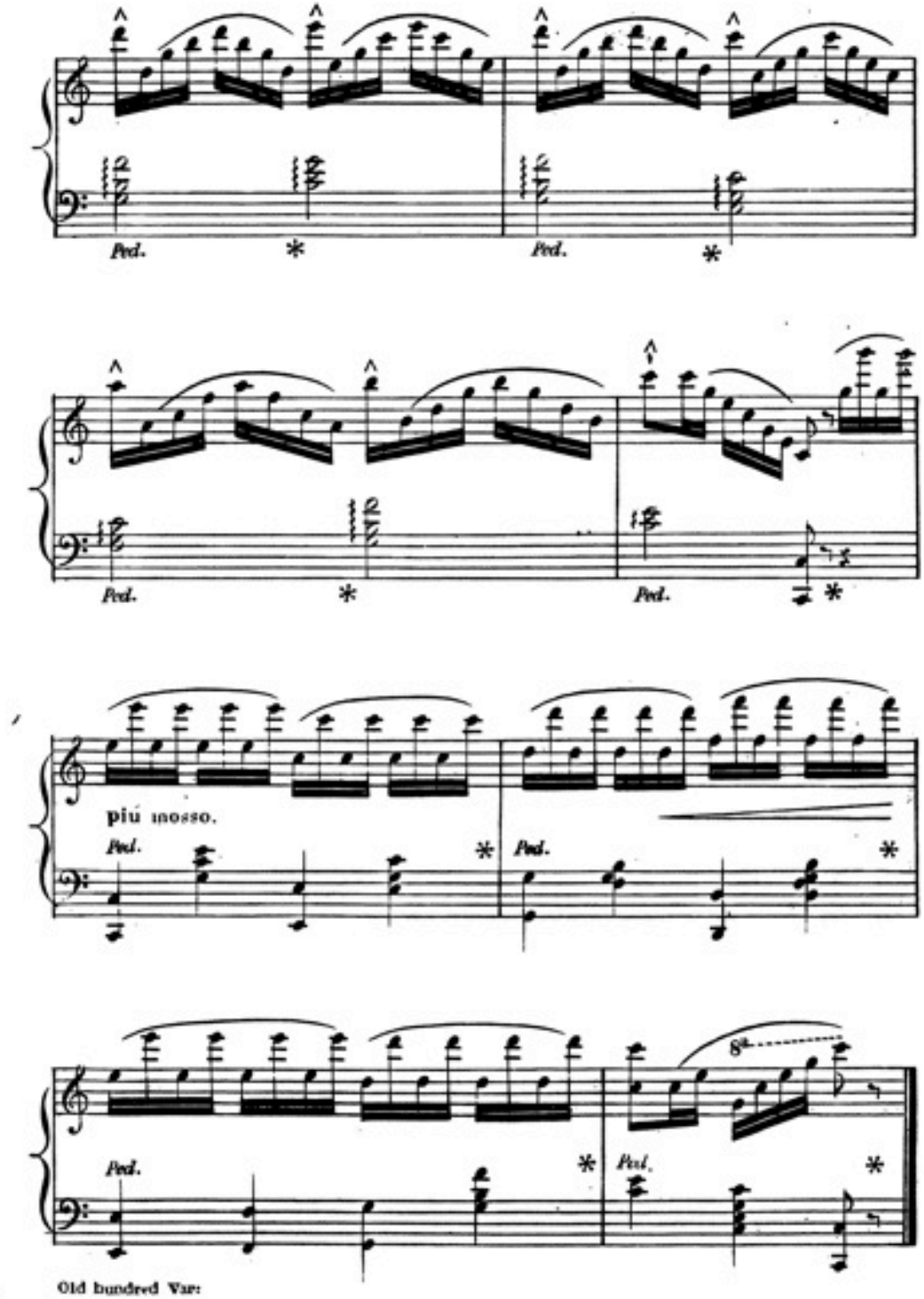

Old hundred Var:

2d VARIATION.

Risoluto.

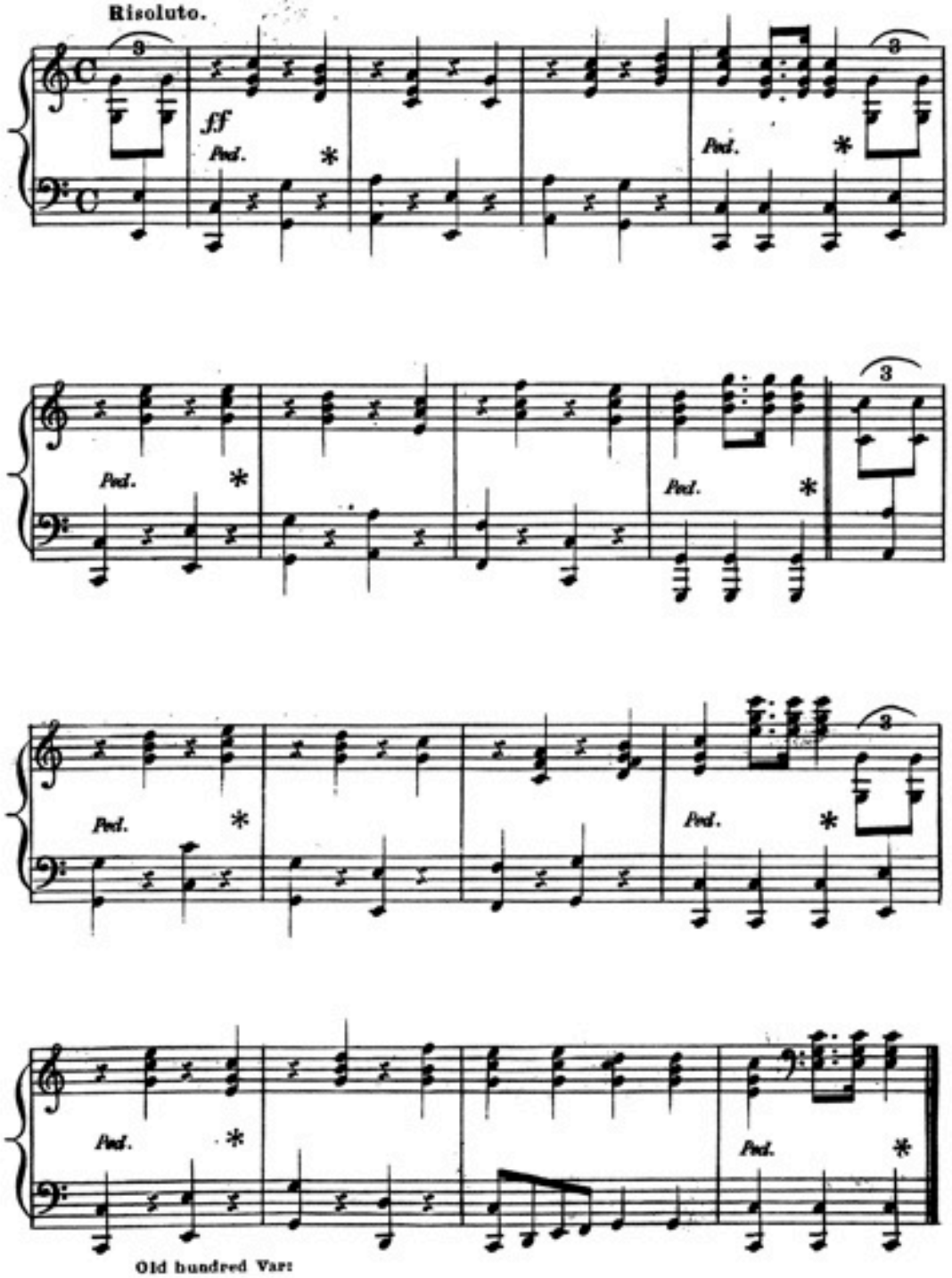

3d Variation.

Moderato.

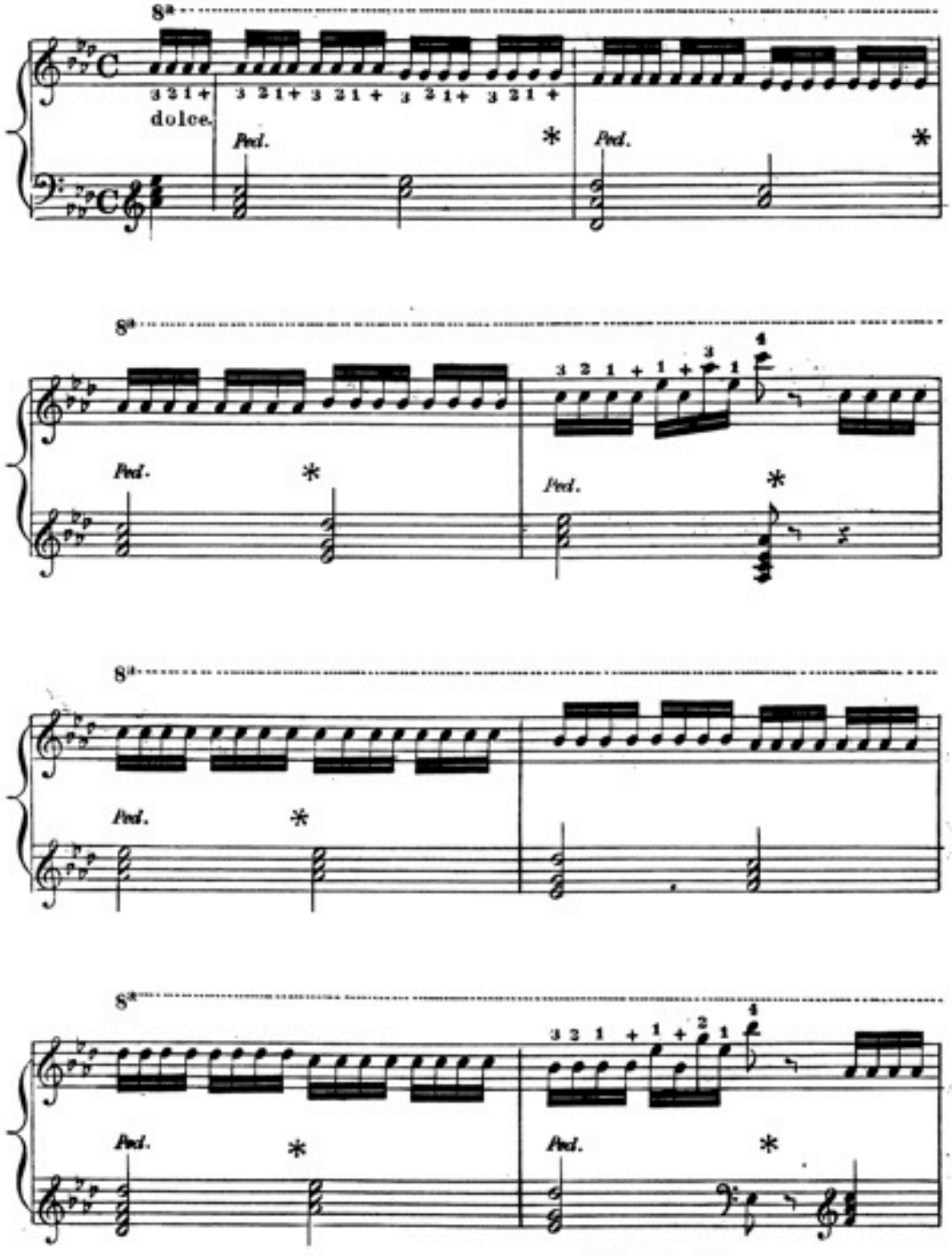

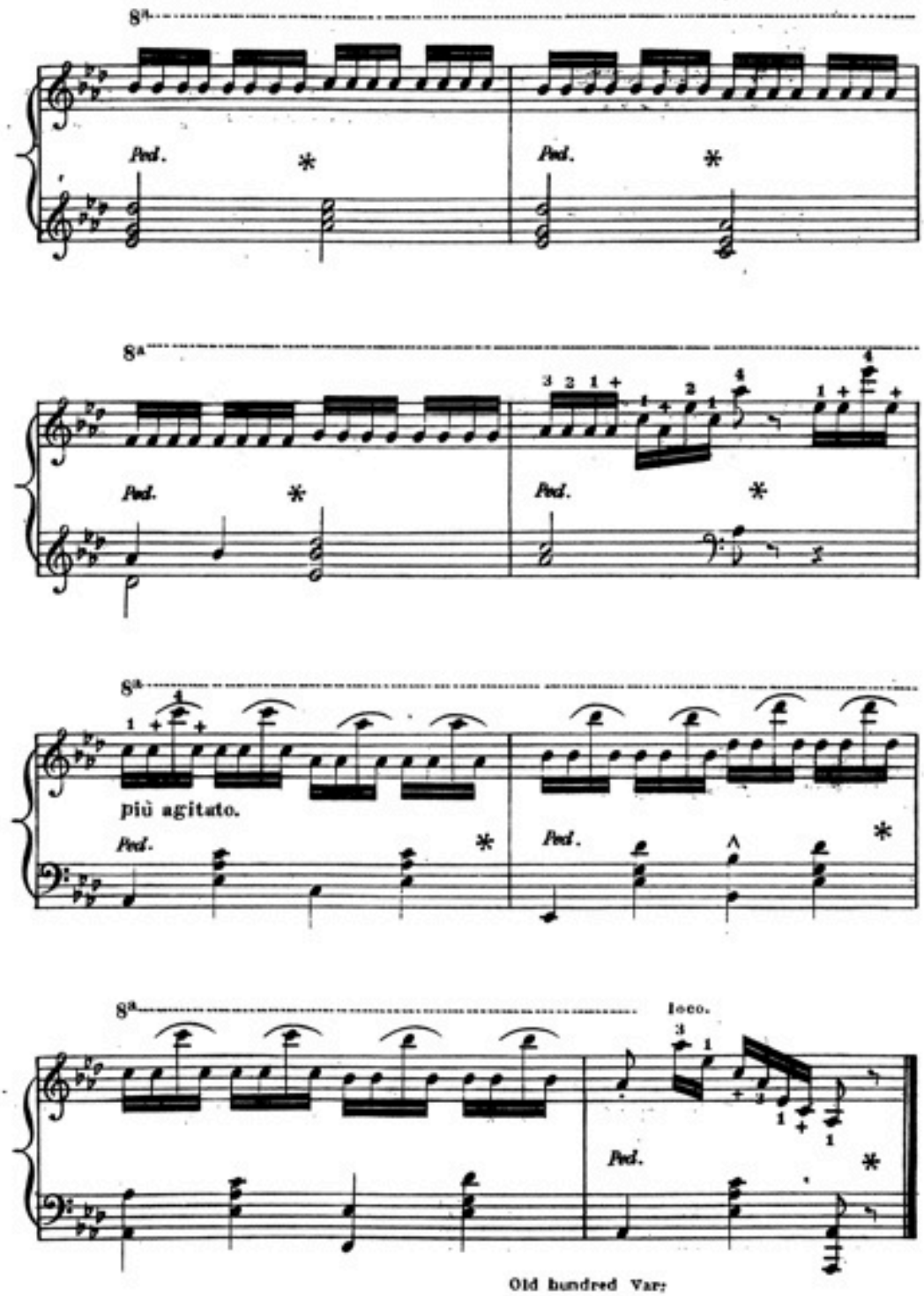
8a
Ped.
*
Ped.
*
8a
Ped.
*
Ped.
*
8a
più agitato.
Ped.
*
Ped.
*
8a
loco.
Ped.
*

Allegro moderato.

FINALE.

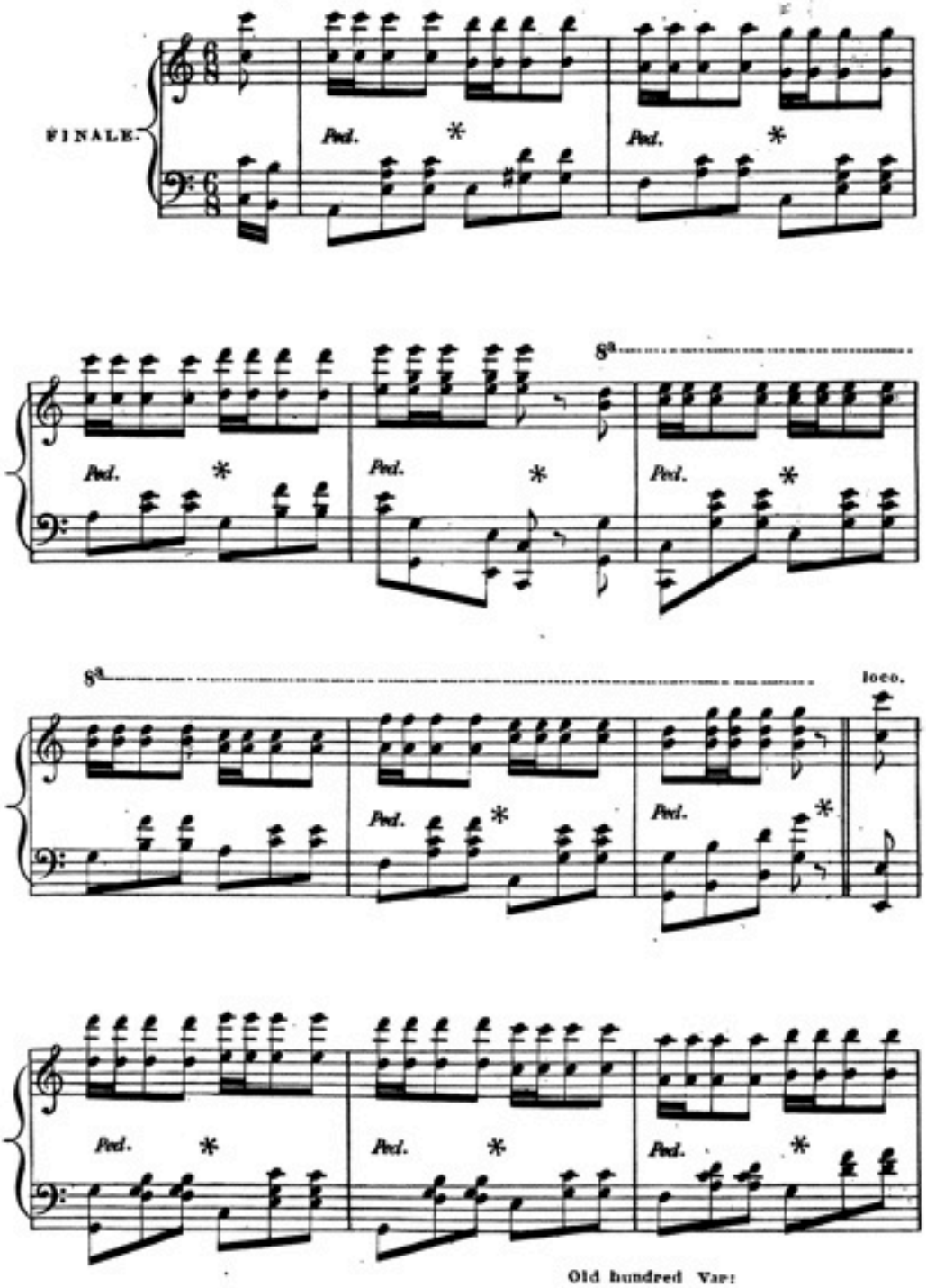

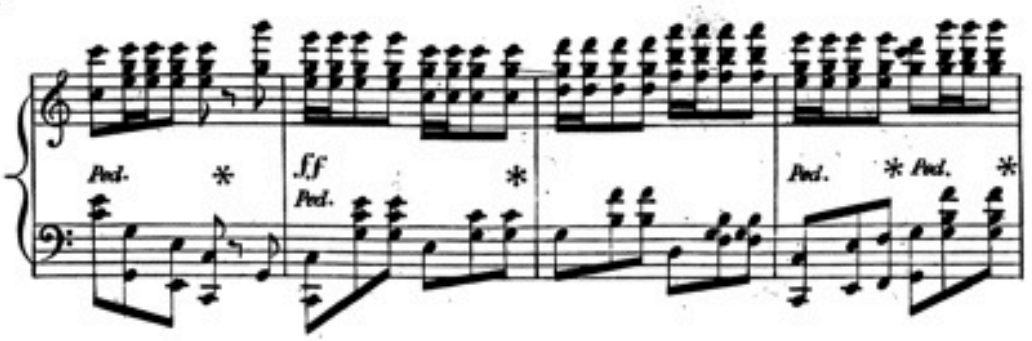
Ped.
*
f.f
Ped.
*
Ped.
*
Ped.
*

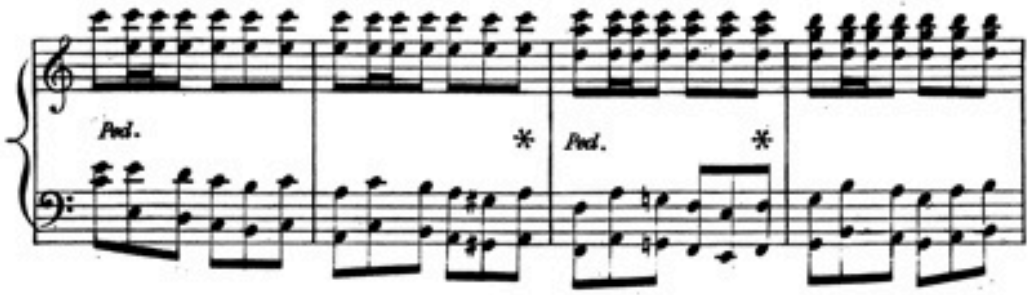
Ped.
*
Ped.
*

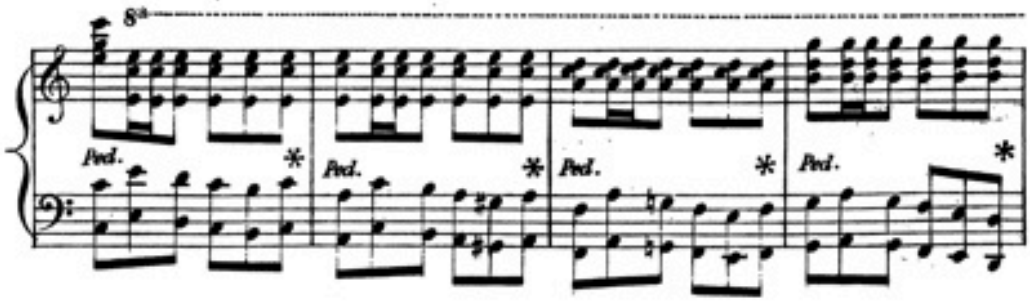
8a
Ped.
*
Ped.
*
Ped.
*
Ped.
*

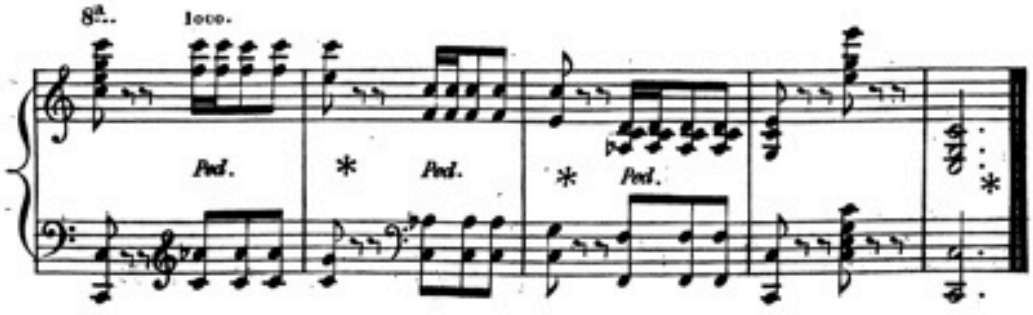
8a
loco.
Ped.
*
Ped.
*
Ped.
*