

Al carissimo amico
CESARE CONFALONIERI
Professore d'Oboe al R. Conservatorio di Milano

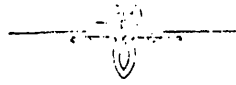

QUARTETTO

per

Flauto, Oboe, Piccolo Clarino in Mi b e Clarino in Si b

con accompagnamento di

PIANOFORTE

DI

AMILCARE PONCHIELLI

Partitura e Parti

52977

Fr. 9 *Netti* 4. 50
9/- *Net* 4/6

R. STABILIMENTO TITO DI GIO. RICORDI E FRANCESCO LUCCA

di
G. RICORDI & C.

Editori-Stampatori

NAPOLI — MILANO — PALERMO

ROMA

PARIGI

LONDRA

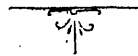

Deposito a norma dei trattati internazionali... Proprietà per tutti i paesi.
Tutti i diritti di riproduzione, esecuzione e trascrizione sono riservati.

1926-27. 125.

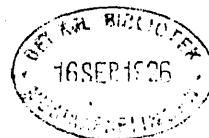

QUARTETTO

A. PONCHIELLI

MODERATO

SOLO

ff risoluto

Tutti i diritti d'esecuzione, riproduzione e trascrizione sono riservati.

Proprietà G. Ricordi e C. Editori-Stampatori - MILANO

e 52977 e

CON SPIRITO

FLAUTO

scherzando con spirito

OBOE

scherzando con spirito

CLARINO MI \flat

scherzando con spirito

CLARINO SI \flat

scherzando con spirito

CON SPIRITO

sempre scherzando

dolce

pp

p

PIÙ MOSSO

pp e cres. molto

pp e cres. molto

PIÙ MOSSO

cres.

I.^o TEMPO

pp assai

pp

I.^o TEMPO

pp

cres.

ff

3

P Più affrettato

P Più affrettato

Più affrettato

pp l'accomp.

ff

cres.

ff

cres.

I^a

I^a

FLAUTO

Flute and piano score for the second system. The flute part begins with a rest, followed by a melodic line marked *pp dolce*. The piano accompaniment includes chords and arpeggios, with a section marked *pp sottovoce*.

FLAUTO

Flute, oboe, clarinet, and piano score for the fourth system. The flute part has a melodic line with a *ppp* marking. The oboe and clarinet parts (both marked *ppp*) have sustained notes. The piano accompaniment features a rhythmic pattern marked *secondando*.

OBOE ANDANTE

This section is titled **OBOE ANDANTE**. It consists of two staves. The top staff is the Oboe part, and the bottom staff is the piano accompaniment. The tempo is marked *ANDANTE*. The piano accompaniment features a steady rhythmic pattern in the bass line.

CLAR. MI \flat

FLAUTO

Opp.

FL.

OB.

CL. MI \flat

CL. SI \flat

rall.

colla parte

ALL.^o NON MOLTO

Second system of the piano introduction, continuing the melodic and rhythmic patterns from the first system.

Third system of the piano introduction, showing further development of the musical themes.

Woodwind and string entries. The Flute (FL.) and Oboe (OB.) parts are marked 'p con spirito'. The Clarinet in B-flat (CL. Mib) and Clarinet in C (CL. Sib) also have 'p' markings. The strings play a rhythmic accompaniment.

Fourth system of the piano accompaniment, providing harmonic support for the woodwinds.

Fifth system of the piano accompaniment, concluding the introduction with a 'triumph' marking.

ALLEGRETTO MODERATO

ALLEGRETTO MODERATO

SCHERZOSO CON VIVACITÀ

FL.

CL. sib

SCHERZOSO CON VIVACITÀ

FL. *tr.*

OB.

CL. MI \flat

CL. SI \flat

FL.

CL. SI \flat

rall. *a tempo*

colla parte *a tempo*

ben assieme

ANDANTINO

OBOE

P dolce

poco agitato

Oboe and Piano staves. The Oboe part begins with a *P dolce* marking and includes trills and slurs. The Piano accompaniment features a steady eighth-note pattern in the bass and chords in the treble.

FL.

Off

OB.

CL.Mib

CL.Sib

Woodwind and Piano staves. The Flute (FL.) part is marked *Off*. The Oboe (OB.), Clarinet in B-flat (CL.Mib), and Clarinet in A (CL.Sib) parts feature melodic lines with slurs and trills. The Piano accompaniment continues with eighth-note patterns.

ALL.^o CON BRIO

pp

ALL.^o CON BRIO

pp

ff

presto

presto

3/4

3/4

ALL.^o BRILLANTE

ALL.^o BRILLANTE

ALL.^o BRILLANTE

ALL.^o BRILLANTE

cres.

cres.

pp *cres.*

ff *ff assai sino alla fine*

ff *ff assai sino alla fine*

ff *ff assai sino alla fine*

ff *ff assai sino alla fine*

52977

QUARTETTO

A. PONCHIELLI

FLAUTO

MODERATO

16

scherzando con spirito

tr

p

sempre scherzando

pp leggero

cres.

pp

Più mosso

pp e cres. molto

Tutti i diritti d'esecuzione, riproduzione e trascrizione sono riservati.

Proprietà G. RICORDI e C. Editori - Stampatori - MILANO

e 52977 e

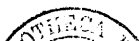

I.^o TEMPO

pp *assai*

P *Più affrettato*

ff

1.^a

2.^a

11

FLAUTO

pp dolce

Oboe *ANDANTE*
2 10

Oppure

4 *poco accel e cres.*

tr
a tempo

rall.

leggerissimo

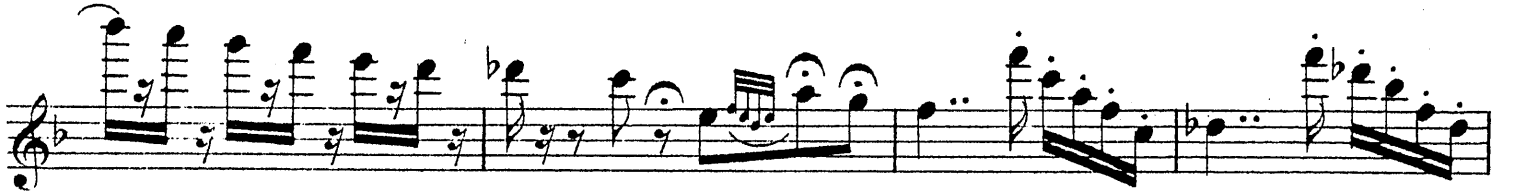

ALLEGRETTO MODERATO

FLAUTO

8

SCHERZOSO CON VIVACITÀ

trill

rall.

FLAUTO

a tempo

beni assieme

ANDANTINO
4 14

ALL° CON BRIO
pp

1° TEMPO
5

ALL° BRILLANTE
presto

FLAUTO

CRUS.

ff assai sino alla fine

QUARTETTO

A. PONCHIELLI

OBOE

16

MODERATO

scherzando con spirito

p

pp leggero

cres. pp

PIÙ MOSSO

pp e. cres molto

tr

Tutti i diritti d' esecuzione, riproduzione e trascrizione sono riservati.

Proprietà G. RICORDI e C. Editori - Stampatori - MILANO

OBOE

I.^o TEMPO

pp assai

P Più affrettato

cres.

ff

1^a

2^a

tr

19

p legato

p

SOLO

p

SOLO

11

OBOE

SOLO

rall.

ten. ten. poco accel e cres.

a tempo dim.

rall. p leggerissimo

affrett. pp

OBOE

p *mancando molto*

rall.

ALL.^o NON MOLTO

16

pesanti

p

pp

pp

ALLEGRETTO MODERATO

2

3

pp *assai*

OBOE

SCHERZOSO CON VIVACITÀ

8 4 12

ANDANTINO SOLO

4

vuota P dolce

poco agitato PP a tempo

ALL.^o CON BRIO

pp

I.^o TEMPO

7

presto

QUARTETTO

A. PONCHIELLI

CLARINO MI b

MODERATO

16

scherzando con spirito

Più mosso

pp e cres. molto

Tutti i diritti d'esecuzione, riproduzione e trascrizione sono riservati.

Proprietà G. RICORDI e C. Editori - Stampatori - MILANO

e 52977 e

CLARINO MI b

I.^o TEMPO

P Più affrettato

CLARINO MI b

ANDANTE

CLARINO MI b

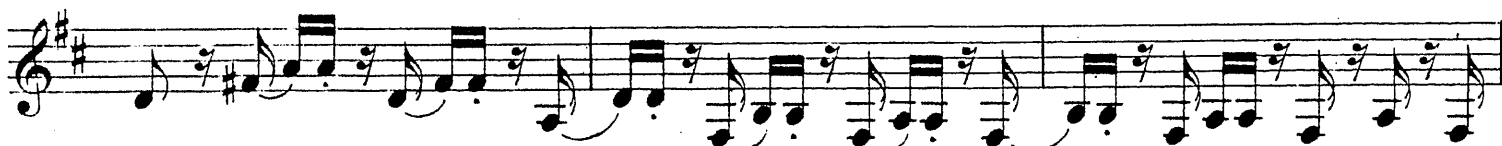

p *mancando molto*

ALL.^o NON MOLTO

16

rall.

p

pesanti

tr

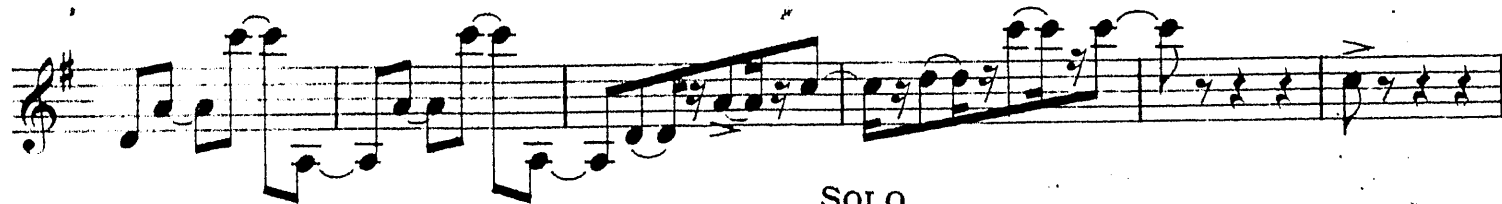

SOLO
ALLEGRETTO MODERATO

vuota pp

pp *assai*

ff

SCHERZOSO CON VIVACITÀ

CLARINO MI b

ANDANTINO

8 4 12 4

tr. vuota

ALL.^o CON BRIO

pp ff

I.^o TEMPO

3

presto

CLARINO MI b

ALL.° BRILLANTE

QUARTETTO

A. PONCHIELLI

CLARINO SI \flat

16

MODERATO

scherzando con spirito

pp

pp leggero

cres. *pp*

PIÙ MOSSO

pp e cres. molto

tr

Tutti i diritti d'esecuzione, riproduzione e trascrizione sono riservati.
Proprietà G. RICORDI e C. Editori-Stampatori-MILANO

I.^o TEMPO

CLARINO SI b

pp assai

P Più affrettato

cres.

ff

I^a

2^a

15

ppp

pp

Oboe *ANDANTE* 14

2

CLARINO SI \flat

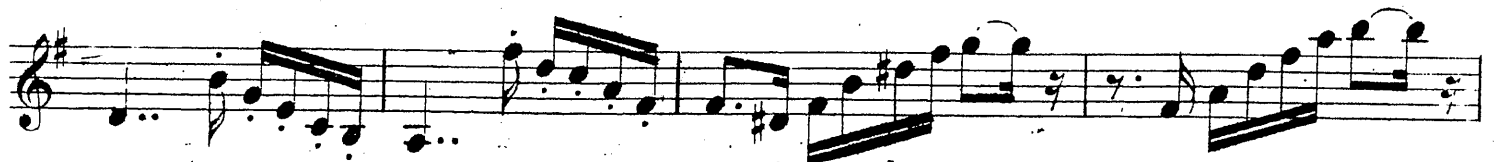

poco accel. e cres.

dim.

leggerissimo

pp

CLARINO SI b

SCHERZOSO CON VIVACITÀ

CLARINO SI \flat

rall.

CLARINO SI \flat

a tempo

ben assieme

ANDANTINO

4 14 3

vuota

ALL.^o CON BRIO

pp

I.^o TEMPO

7

presto

ALL.^o BRILLANTE
