

Ap. Museo Central Academia. Sericchi 4.  
Quinta 4.  
Cannon

Strada Trinita de Spagnoli N. 3, a Toledo dirimpetto al Palazzo Migliano.

95 Mayo 1853m

6

*[Handwritten signature]*

*Sonata*

*Andante* *mez.*

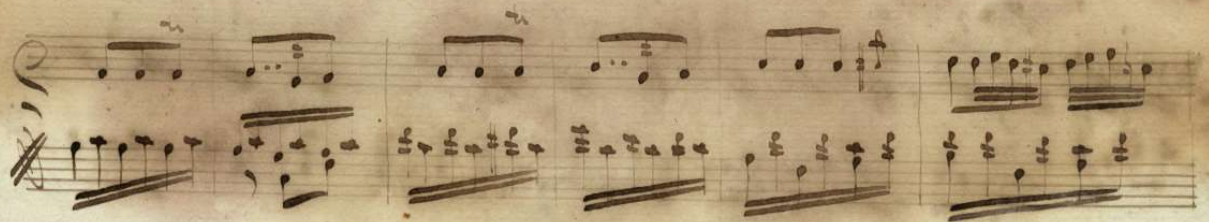

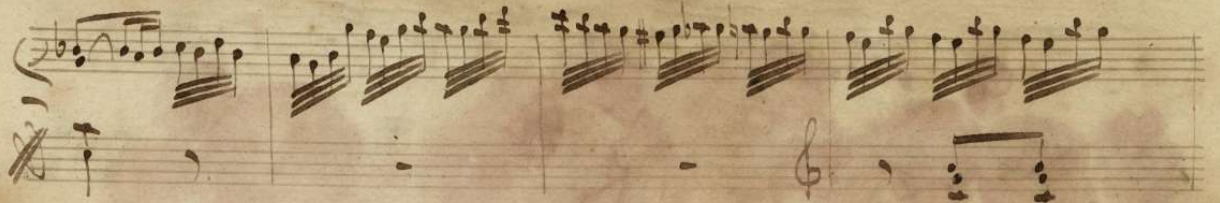

*piu lento*

*Allegro*  
*Temo*

*Var. 1<sup>o</sup>*

Ver: B<sup>2</sup>

*Veri*  $\text{♩} = \text{♩}$  *sempre legato con grazia*

*Var. 6<sup>a</sup>*

*primo sempre*

Var: 7<sup>a</sup>

*mf* *f* *mf* *f*

Var: 8<sup>a</sup>

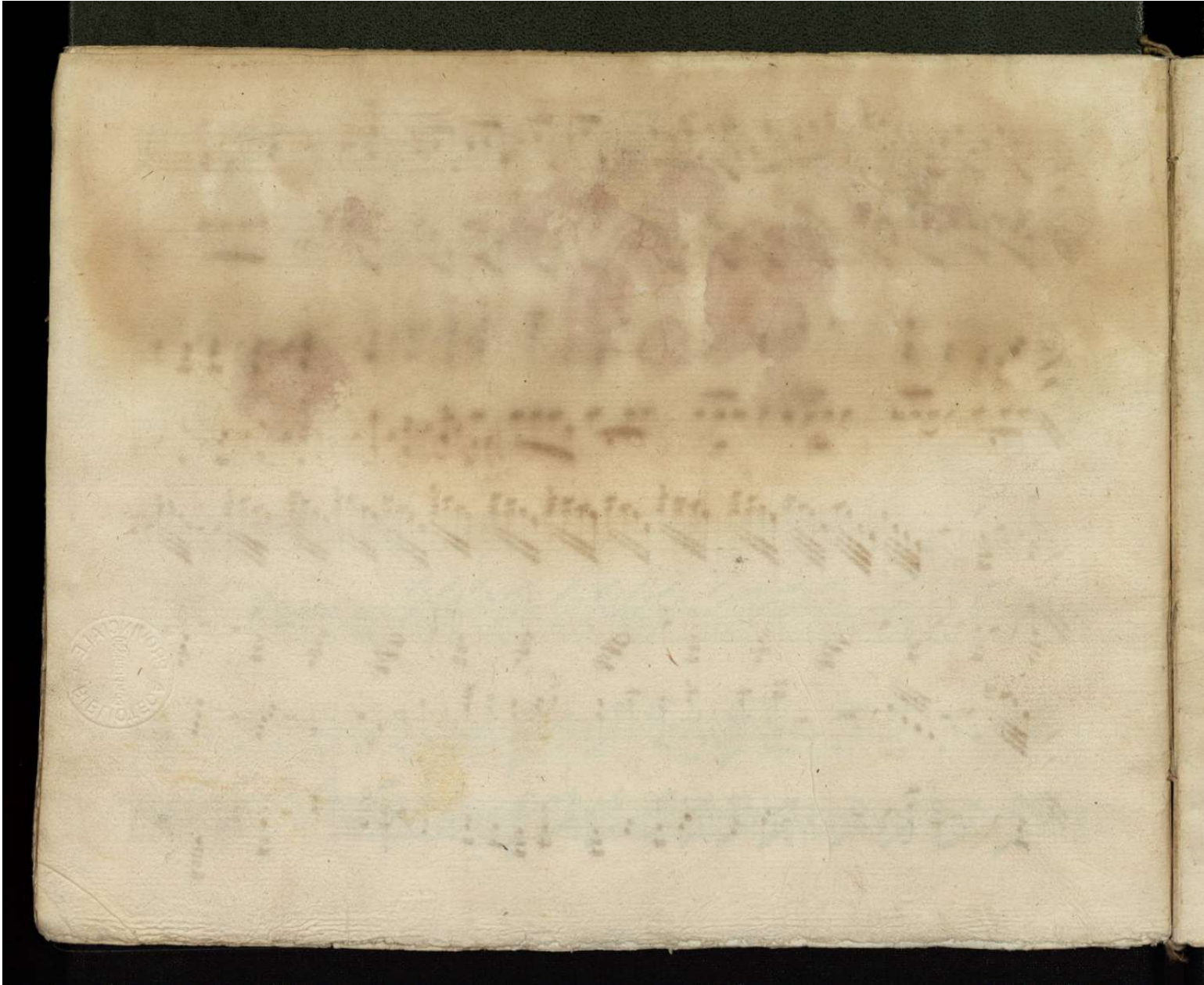

Sonata Seconda  
per  
Piano-Forte  
Del Sig. Cramer

CESTERIA E MAGAZZINO DI MUSICA STRADA TRINITÀ DE' SPAGNOLI N.3. DIRIMPETTO IL PALAZZO STIGLIANO A TOLEDO

23 Marzo 1839

*[Signature]*

8.

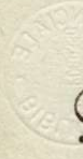

*Rondo*  
*Allegretto*

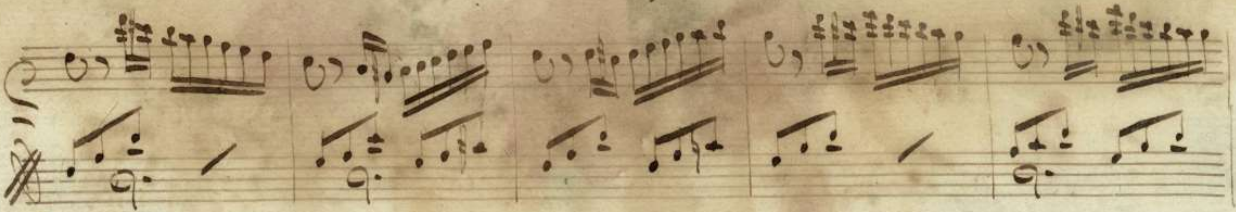

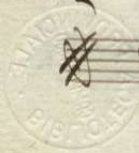

MUSIC  
BIBLIOTECA

Two empty musical staves, consisting of five lines each, positioned below the main body of the score.

M. inv. 75033

Casino e Sorilli Abitanti di Musica Siciliana  
Dinapota del gennaio  
Abita (Vico Sargenti Maggiore) (N. 11) (7 Liani)

