

<sup>2</sup> Les Ages Ballets. I

Prologue

Représenté a Paris Le. May 1718.

Le Theatre. Représenté en l'Oratoire des Jardins d'Orléans,

Oratoire de la Jeunesse.

Musique du S.<sup>r</sup> Campion, Parolles du S.<sup>r</sup> Fuzelier.

Overture.

*Prologue*

# Prologue

## Prologue

*hebe'*

Sortez, sortez de ces paisibles bois, venez, ve-

B. C.

ner troupe charmante, accourir a ma voix, accou-

# Prologue

re a ma voix. Rassembler

violons

vous, Rassembler vous, Le plaisir vous appelle, Ras

B. c.

sembler vous, rassembler vous. Le plaisir vous ap-

## Prologue

*pelle*

*for*

*tous*

*Doux*

*B.C.*

De vos jeunes moments, Com sa creer Luy le  
 court, Et marquer tous vos beaux jours, par une fête nouvel

# Prologue

7

le Rassembler vous *fort* Rassembler vous, Ras  
*son*

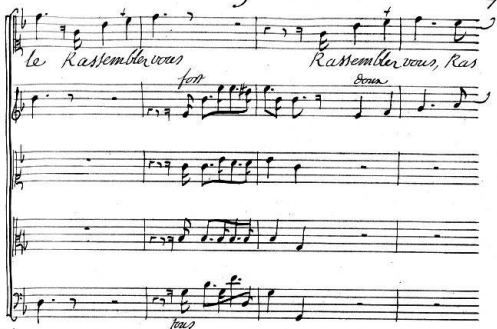

sembler vous, Le plaisir vous appelle, Rassembler vous, Ras-  
*son*

B. C.

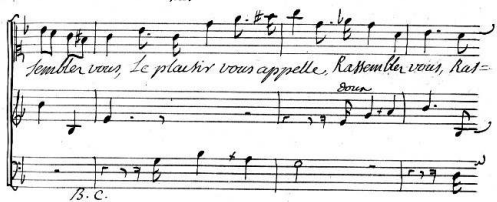

sembler vous, le plaisir vous appelle

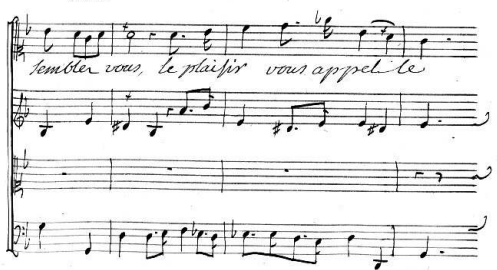

## Prologue

Chœur de la suite d'Hebe's

*fort*

*tous*

*Reprise*

Rassemblons nous, rassemblons nous le plaisir nous ap-

# Prologues

9

*Prologue*

De nos jeunes moments, consacrons

Luy le cœur, et marquons tous nos beaux jours, sur une

# Prologue

fête nouvelle, Rassez-vous. Rassez-vous  
plus que jamais, fete

rebel  
Les Loix que vous hâvez faites par les jeux, Commis-

sez tout le prix d'un si doux a vanta... ge! C'est

Être double ment heureux Qui de l'estre avoua ge, C'est

## Prologue

être double ment heureux, qui de l'être à votre a

ge. J'ay le plaisir seul et

*violens* *trous* *trous* *B.C.*

serce son pouvoir; Rien... danser, chanter...

*trous* *trous* *B.C.*

...chanter... sans cette: C'est la vôtre de voir, à gré

*trous* *trous* *B.C.*

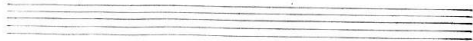

# Prologue

13

able jeunesse. Rier --- Chanter - Danse, dan

*fort* *brun*

*tous* *B.C.*

ser, chanter --- Chanter sans cesse, C'est la vôtre de

voir, a gre able jeunesse, Chanter - - - -

*fort*

*tous*

Danse, Danse Rier --- Chanter sans cesse, C'est

*brun*

*B.C.*

## Prologue

la vôtre de voir, a gre-able jeu-tesse.

La suite d'hebe' exprime l'embourbement par des tristes,  
 Elle fait jeter coupées par une symphonie cadaverique  
 qui amène le temps

## Premier Air pour la suite de la femme.

*Gay*

# Prologue

15

*Prologue*

# Prologue

17

Reprise

## Prologue

*ritard.**Symphonie pour l'arrivée du tems**ritard.*

# Prologue

19

Ciel! qui  
Dieux

Doux

neut nous troubler dans de si Dieux justant

fort

Doux fort

fort

## Prologue

Quels vistes loons! Que visje Côm le

*soeur fort soeur*

*soeur fort soeur*

*lens*

*fort*

*fort*

# Prologue

21

*donne*

*Lecteurs*

Venerables Sujets soumis a ma puissance, Marquis

*donne*

*fort*

par votre obéissance

*fort*

## Prologue

*Brus.*

Pour lui vons la jeunesse et troubles les beaux jours, pour lui

*Brus.*

vons la jeunesse et troubles les beaux jours, chasteus

# Prologue

23

Les Ris & translucides ombres, Ô tons à la beau

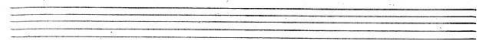

te leur vtile secours le Plaisir sçait du tems arre-

## Prologue

ter les ra va - - - - ges, Le Nainiv scit du

tous arrêter - - - - les ra va ges. Pour lui

# Prologue

25

vous la jeunesse et troubles les beaux jours, puis suivons la jeu

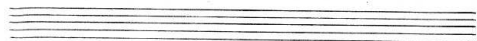

nesse et troubles les beaux jours

*fort*

26

# Prologue

*fort vite*

*Air en Rondeau*

*A. C.*

*Solfège.*

# Prologue

27

# Prologue

# Prologue

29

Two empty musical staves, one treble clef and one bass clef, positioned below the first system.

Two empty musical staves, one treble clef and one bass clef, positioned below the second system.

# Prologue

# Prologue

31

Qu'est-ce que je... C'est la

nous qui descendons dans ces lieux... Relisons

## Prologue

# Prologue

Venus

33

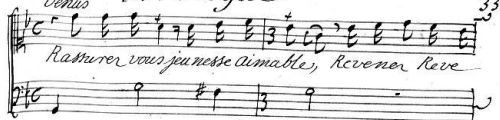

Rasturer vous jeunesse aimable, Revenir Reve

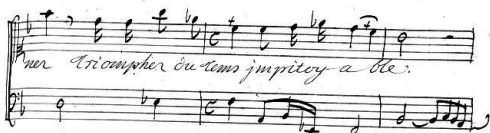

ner Et triompher du tems impitoy a ble.

Bacchus

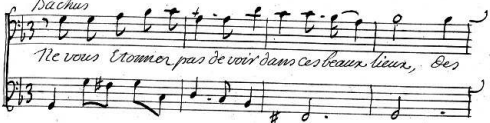

Ne vous Etonner pas de voir dans ces beaux lieux, Des

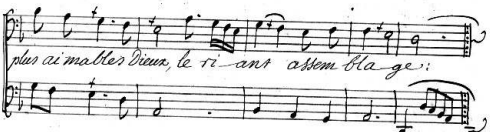

plus ai mables Dieux, le ri-ant assem-ble-ge:

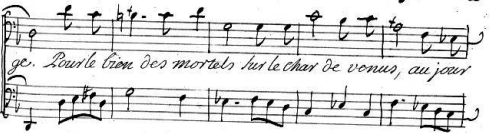

ge. Pour le bien des mortels sur le char de Venus, au jour

Thuy la mout' voyage, attis aupres de Bacchus Pour le

## Prologue

bien ces mortels, sur le char de venus, au jour d'aujourd'hui La

mour voyage, assis auprès de Bacchus. <sup>venus</sup> Soupi

rer rêverer, Le Dieu qui vous engage; Soupire nuit et

jour, Soupire jour, jeunes cœurs les Soupires ont l'unus de la

mour: qui en d'aujourd'hui rendre hommage! jeunes cœurs ge.

Gayement  
victors  
<sup>tous</sup>

# Prologue

35

*venus*  
ai mer, dans l'hyver même on juroit du prin

*tem, Quand la mau vote, Quand la mau vo-*  
*doxa*

*le, sur les traces du tems.*

*fin*  
En ce pour la Raison que sont

*fin*  
*fin*  
B. C.

## Prologue

*fait les beaux ans, faut il qu'à tes conseils un jeune cœur s'im-*

*mo-le. aimer jusqu'à me fu*

*Rachus*

*aimer, bu ver, notre présence, vous in*

*rite a jouir de notre intelli-gence.*

*air*

*Le Dieu Du vin S'attache sans partage. Les*  
*raffes et raffens*

# Prologue

37

Cordes du Rhin, le Dieu de Sapho règle seul le destin, Des cli-

mais qui ro-... se le charge: Le Dieu ge: heureux l'ém-

pire, heureux le sort qui l'un a l'autre les en chaî-ne

Reprise

C'est seule ment aux Rives de la Seine, Que la

mour et Bacchus, Re-... gnent toui

jours d'accord. C'est seule ment cordi

## Prologue

*Saxophone*

# Prologue

*flutes*

39

## Prologue

# Prologue

41

*flutes*

*tous*

*fort*

## Prologue

*Ariette* Prologue

43

*vi'd'eux  
veaux*

*trastes tous*

Veiller Bauchus, veiller a --

*Reprise*

*mour*

Veiller Bauchus, veiller a nous, veil

ler -- -- -- Endormer -- -- -- la Rai --

*son le vere, triompher -- -- -- triompher dans*

# Prologue

*fort* *deux*

ce beau se jour Veiller

*Triompher* *Triompher*

*Triompher* *dance beau se*

*jour l'endormer* *la raison se vere, Tri om*

# Prologue

45

phèr ——— tri ompher tri ompher

*forz*  
dans ce beau se jour *forz*

*fin*  
*fin*  
*fin* empêcher la de nous dis

trai re. Quel jour charmant! quel heureux jour!

## Prologue

Quand vous la forcer à se taire: veiller

*ala Riprese*  
Bauchus, veiller a mourir. jusqu'au motif

## Premier Sasseped

# Prologue

47

## Prologue

- Flauto (Flute) - first system, top staff
- Violino (Violin) - first system, bottom staff
- Violino (Violin) - second system, top staff
- Violino (Violin) - second system, bottom staff
- Violino (Violin) - third system, top staff
- Violino (Violin) - third system, bottom staff
- Violino (Violin) - fourth system, top staff
- Violino (Violin) - fourth system, bottom staff
- Flauto (Flute) - fifth system, top staff
- Violino (Violin) - fifth system, bottom staff

The notation includes various rhythmic values, accidentals, and dynamic markings such as *forz* (forzando) and *forz* (forzando).

# Prologue

49

# Prologue

a la mort

*armes. voler mortels, voler, voler*

*Que flore et les Zephirs preparent a veu vous des*

*fetes Qui doivent a nos yeux retracer vos con-*

*aux, souvenirs d'hebe* *la mort / l'envole*  
*qu'etes et vous' en les chantant re doubler vos plaisirs.*

*vite*  
*victorieux*

# Prologue

51

*Duo venus*

*Bacchus*

## Prologue

gent la vie toire. ce le brer leur accord par un  
gent la vie toire. ce le brer leur accord par un

Concert nouveau, Que l'Echo se re veil  
Con cert nouveau, Que l'Echo se re veil ---

le, Que l'Echo --- se re veil ---  
le, Que l'Echo --- se re veil

# Prologue

53

le. Chanter, chanter, chanter Bacchus sous l'or

le.

meau

Chanter, chanter l'amour sous la treille

ce le Grec leur accord par un concert nouveau

le. ce le Grec leur accord par un concert nouveau

## Prologue

Celebra Bac,  
celebra l'amour et la gloire celebra La

mus et la gloi- - - - - re, Que ces  
mous et la gloi- - - - - re, Que ces

Dieux dans vos cœurs partagent la vie toi-re,  
Dieux dans vos cœurs partagent la vie toi-re.

Chœur *Reprise* Prologue

55

Cele brons l'amour et la gloire, Cele brons la  
Cele brons la  
Cele brons la  
Cele brons la

## Prologue

mus et la gloire, Que ces Dieux dans nos cœurs partagent la vie  
mus et la gloire, Que ces Dieux dans nos cœurs partagent la vie  
mus et la gloire, Que ces Dieux dans nos cœurs partagent la vie  
mus et la gloire, Que ces Dieux dans nos cœurs partagent la vie

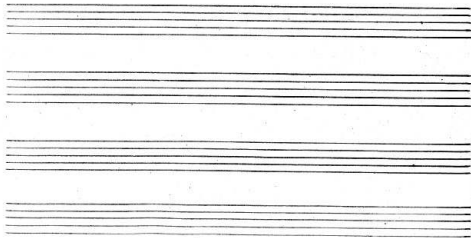

# Prologue

toire, Ce le Grand Sauchus et la gloi

toire, Ce le Grand Sauchus et la gloire, Ce le Grand Sauchus et la

toire, Ce le Grand Sauchus et la gloire, la gloi --- re la

toire, Ce le Grand Sauchus et la gloi --- re, Ce le Grand Sa

toire, Ce le Grand Sauchus et la gloi --- re, Ce le Grand Sa

# Prologue

58

re, Que ces Dieux dans nos cœurs partagent la victoire  
gloire, Que ces Dieux dans nos cœurs partagent la victoire  
gloire, Que ces Dieux dans nos cœurs partagent la victoire  
gloire, Que ces Dieux dans nos cœurs partagent la victoire

# Prologue

*fin*

59

re. *fin* ale

re. *fin* ale

re. *fin* ale

re. *fin* ale

*fin*

*fin*

*fin*

*fin*

## Prologue

Brons leur accord par un concert nouveau, Que l'Echo se re  
Brons leur accord par un concert nouveau, Que l'Echo se re  
Brons leur accord par un concert nouveau, Que l'Echo se re  
Brons leur accord par un concert nouveau, Que l'Echo se re  
Brons leur accord par un concert nouveau, Que l'Echo se re

# Prologue

veille Que l'écho se re veil - - - - - le, Que l'é

veille Que l'écho se re veil - - - - -

veille Que l'écho se re veil - - - - -

veille Que l'écho se re veil - - - - - le, Que l'é -

*dim.* *for.*

*dim.* *for.*

## Prologue

cho - - - - - se re veil - le

- - - - - le Que l'cho se re veil - le

- - - - - le Que l'cho se re veil - le

cho - - - - - se re veil - le

*Forse*

*Forse*

# Prologue

63

Que l'Echo se re veil - - - le, Que l'Echo se re veil -

Que l'Echo se re veille, se re veille, Que l'Echo se re veil -

Que l'Echo se re veille, se re veille, Que l'Echo se re veil -

Que l'Echo se re veil - - - le, Que l'Echo se re veil -

*fort*

*fortissimo*

## Prologue

le  
le  
le  
le  
chantons, chantons Bacchus, loue l'or  
Sous fort  
Sous fort

# Prologue

65

Chantons, chantons l'amour pour la treille. Ce le bross leur ac  
Ce le bross leur ac  
Ce le bross leur ac  
meau. Ce le bross leur ac

Four empty musical staves, each consisting of five horizontal lines, arranged vertically.

## Prologue

Cord part un concert nouveau ce le trois. *a la Reprise jusqu'au mot fin*  
 Cord part un concert nouveau.  
 Cord part un concert nouveau.  
 Cord part un concert nouveau.  
 a la Reprise jusqu'au mot fin

On Reprend L'ouverture.