SCHIRMER'S LIBRARY

Vol. 356

VIEUXTEMPS

BALLADE

ET

POLONAISE

DE CONCERT

Op. 38

(VIOLIN AND PIANO)

(SCHRADIECK)

Pr. 75c.

Net 55c.

DESIGN COPYRIGHTED 1909, BY G. SCHIRMER

GIBBONS & STONE, INC.
MUSIC
172 MAIN ST. E.
ROCHESTER, N. Y.

Schirmer's Library of Musical Classics

Vol. 356

HENRI VIEUXTEMPS

BALLADE ET POLONAISE DE CONCERT

FOR

VIOLIN

WITH ACCOMPANIMENT OF

PIANOFORTE

OP. 38

EDITED AND FINGERED

BY

HENRY SCHRADIECK

NEW YORK : G. SCHIRMER
BOSTON : BOSTON MUSIC CO.
Copyright, 1895, by G. Schirmer, Inc.

Printed in the U. S. A.

Ballade et Polonaise.

H. VIEUXTEMPS Op. 38.

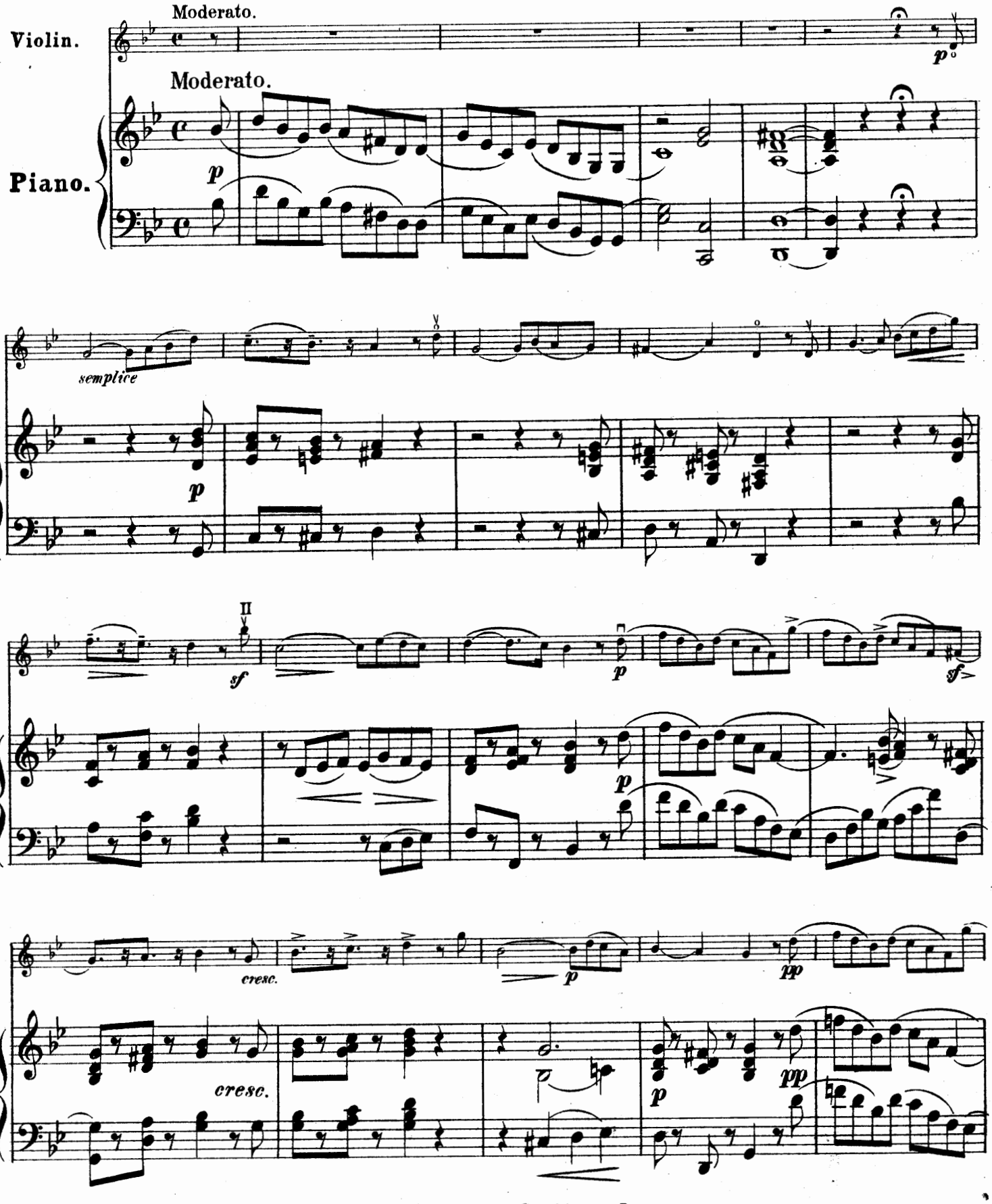

Copyright, 1895, by G. Schirmer, Inc.
Printed in the U. S. A.

1060586

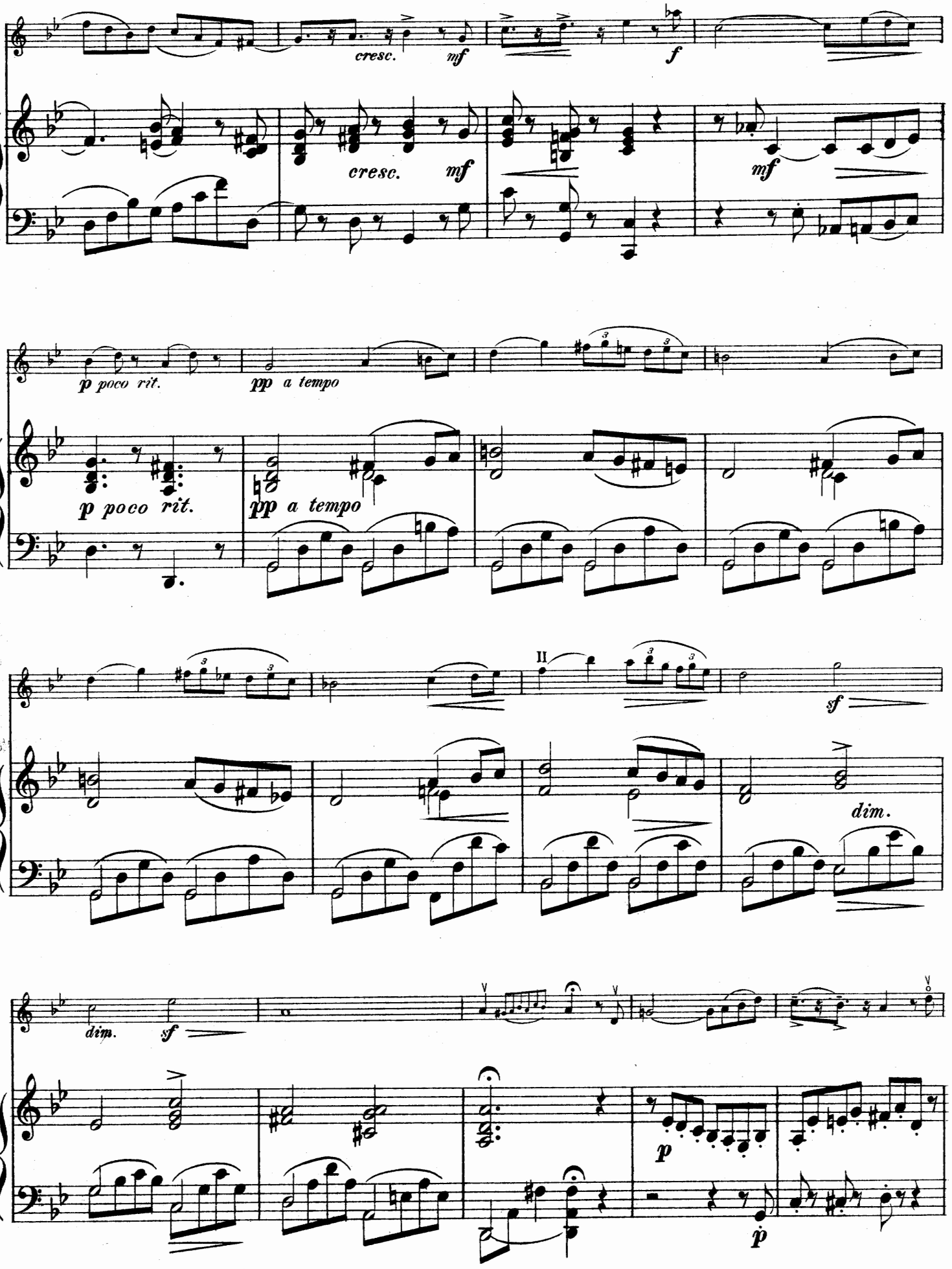
cresc.
mf
f
cresc.
mf
mf
p poco rit.
pp a tempo
p poco rit.
pp a tempo
II
sf
dim.
dim.
sf
p
p

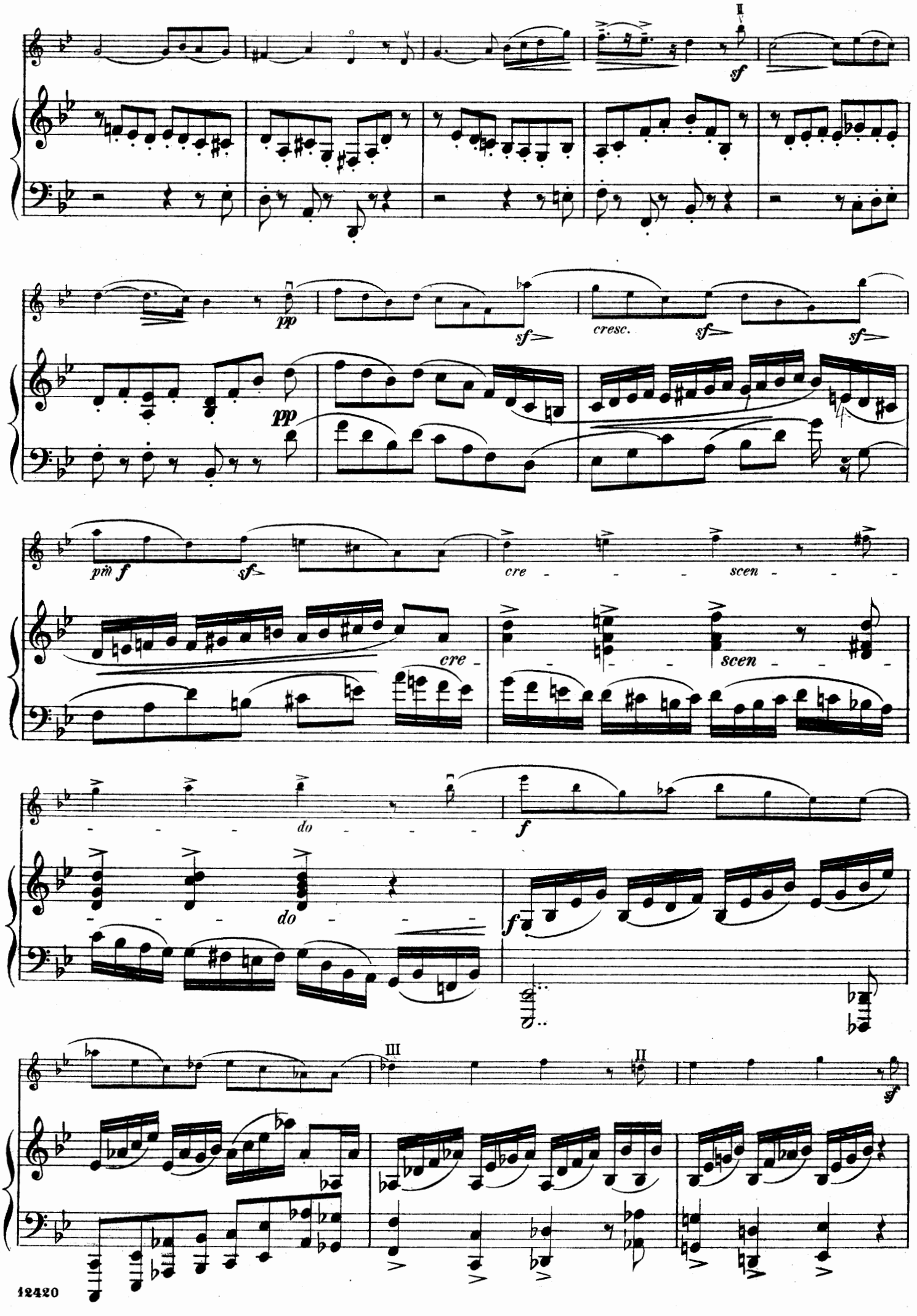
II
sf
pp
sf
cresc.
sf
sf
pp
pm f
sf
cre - - - scen - - -
cre -
scen - - -
do - - -
do - - -
f
f
III
II
sf

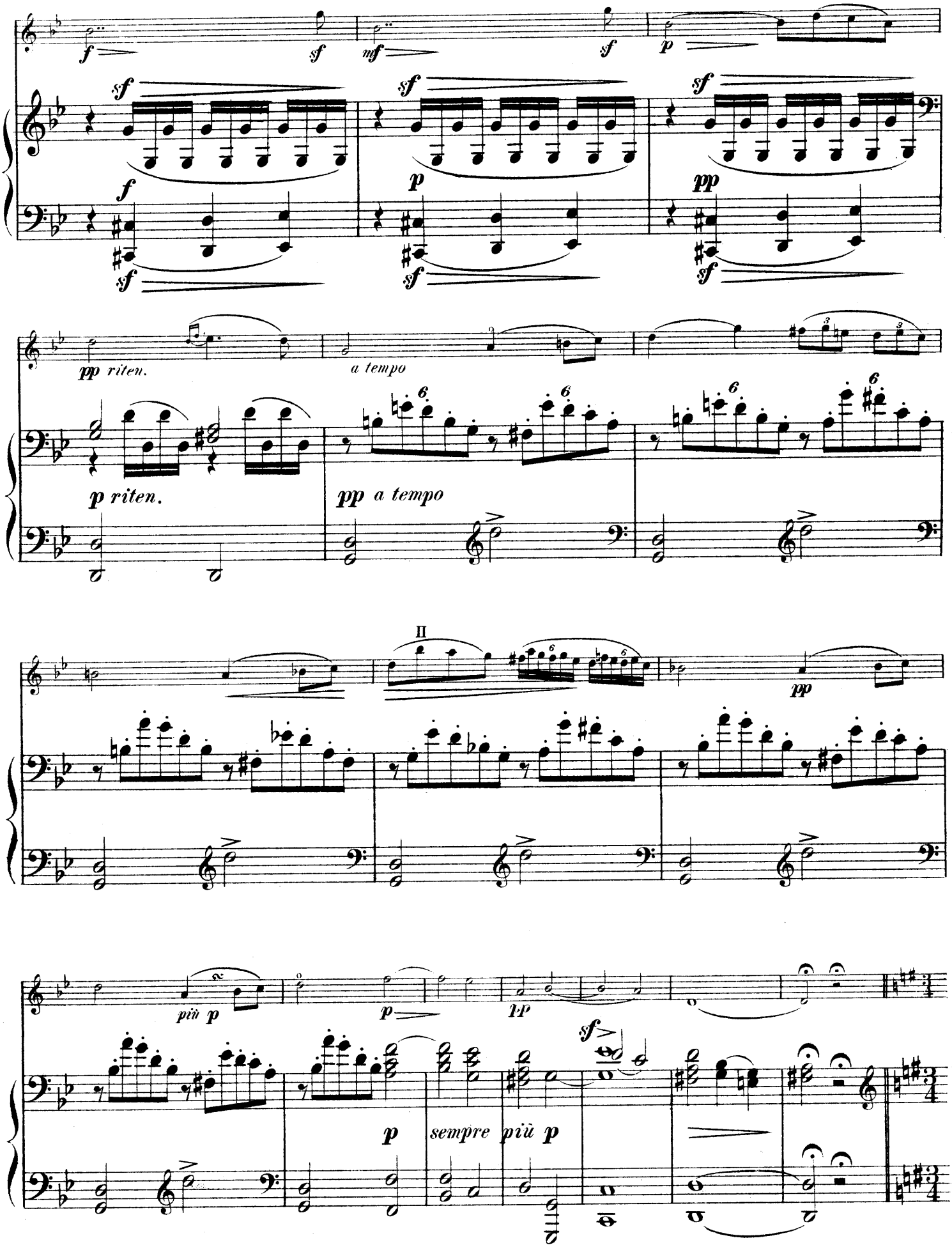
f
sf
mf
sf
p
sf
sf
sf
f
sf
p
sf
pp
sf
pp riten.
a tempo
p riten.
pp a tempo
II
pp
più p
p
lp
sf
p
sempre più p

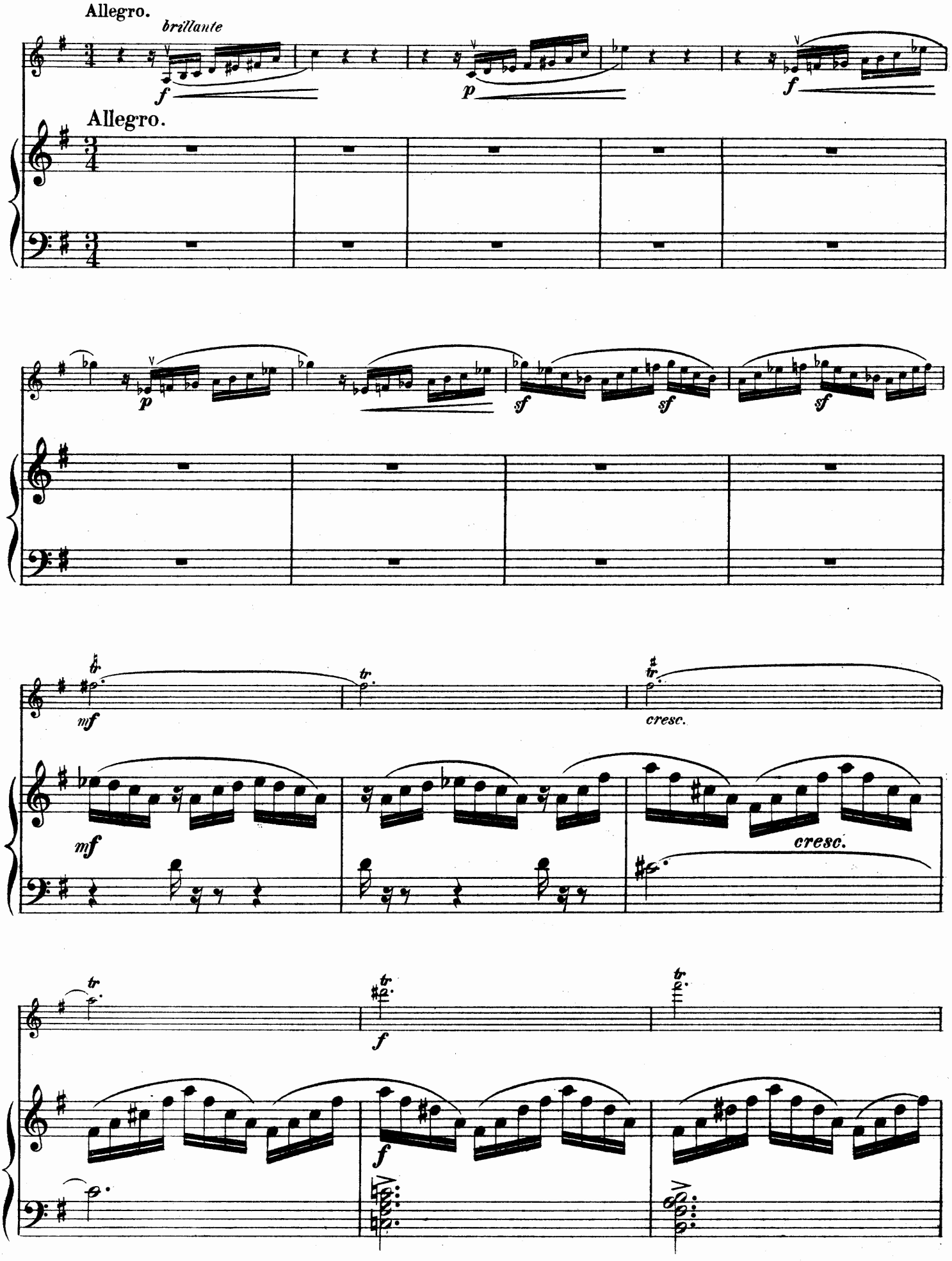
Allegro.
brillante
f
p
f
Allegro.
p
sf
sf
sf
mf
tr.
cresc.
mf
cresc.
tr.
f
tr.
f

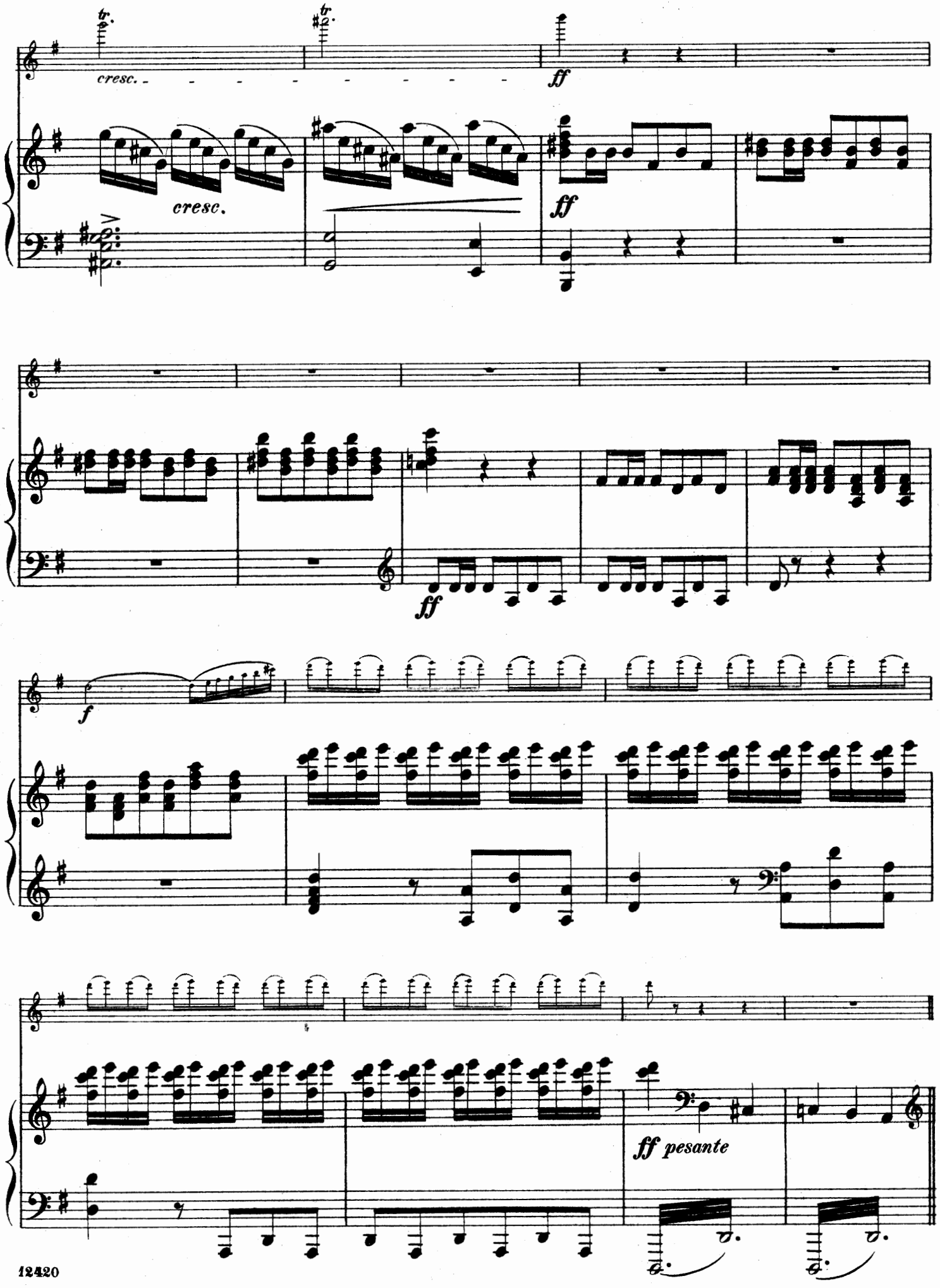
tr.
cresc.
ff
cresc.
ff
ff
f
ff pesante

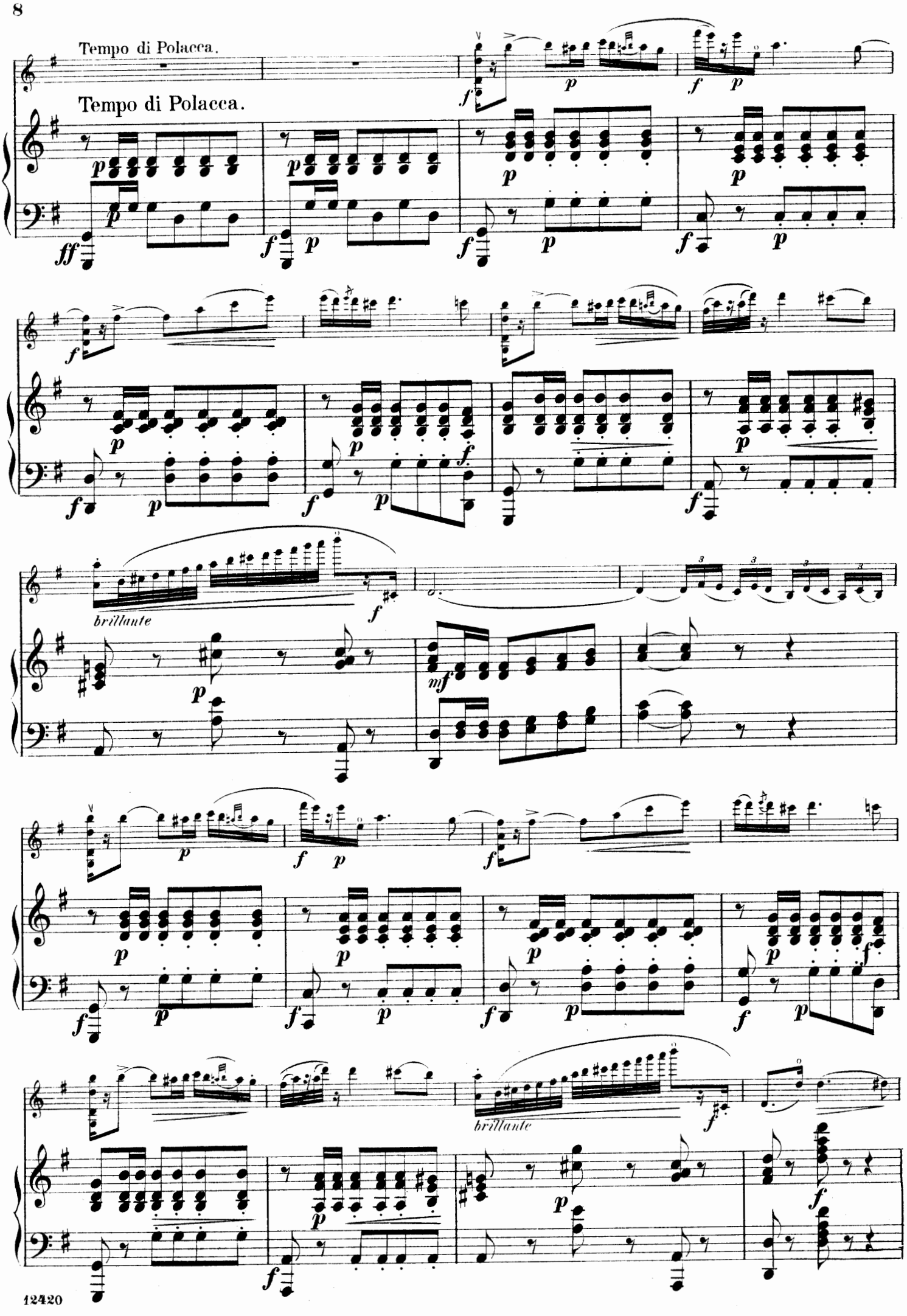
Tempo di Polacca.
Tempo di Polacca.
brillante
brillante

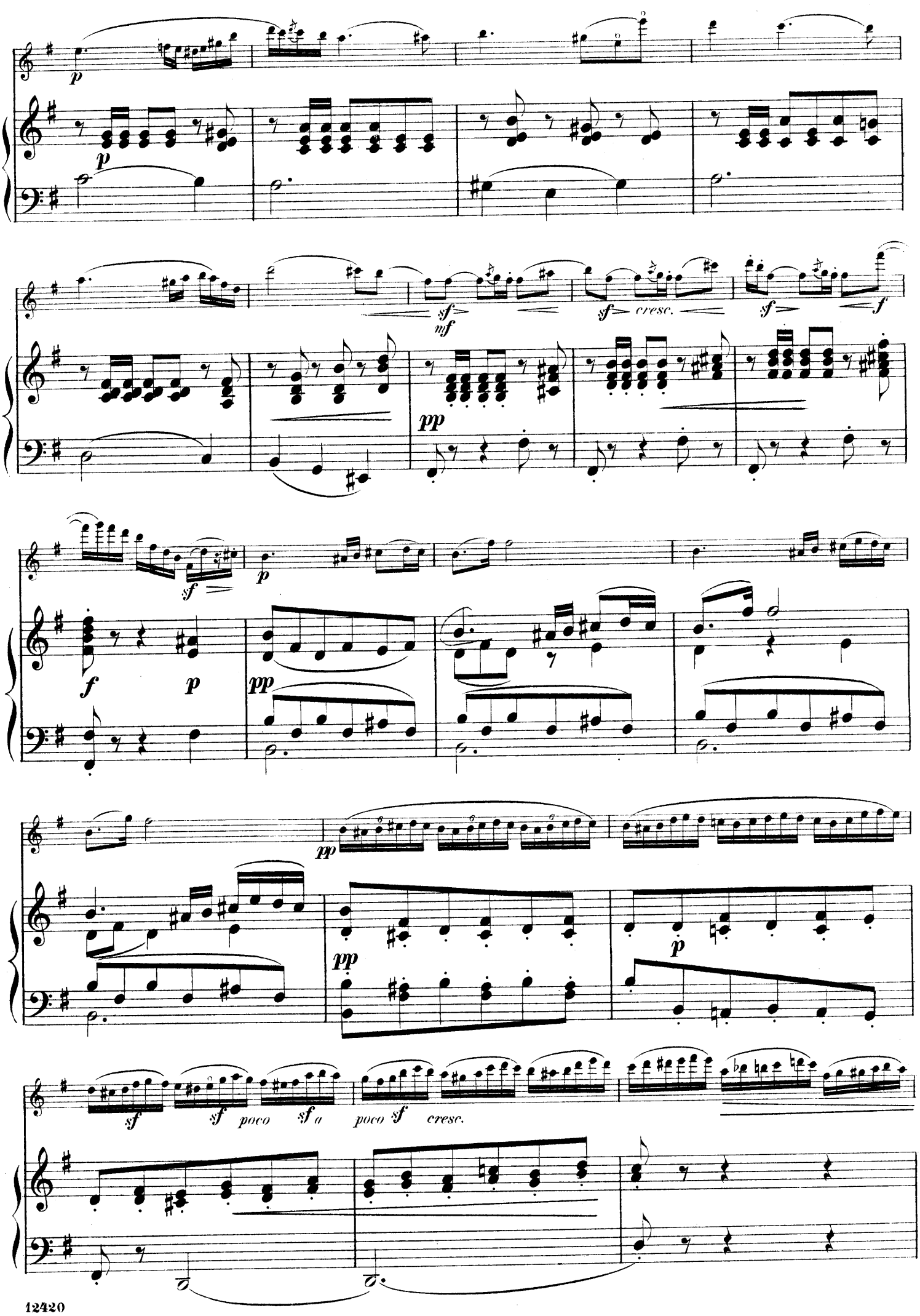
p
p
sf
mf
sf
cresc.
sf
f
pp
sf
p
f
p
pp
pp
pp
p
sf
sf
poco
sf a
poco
sf
cresc.

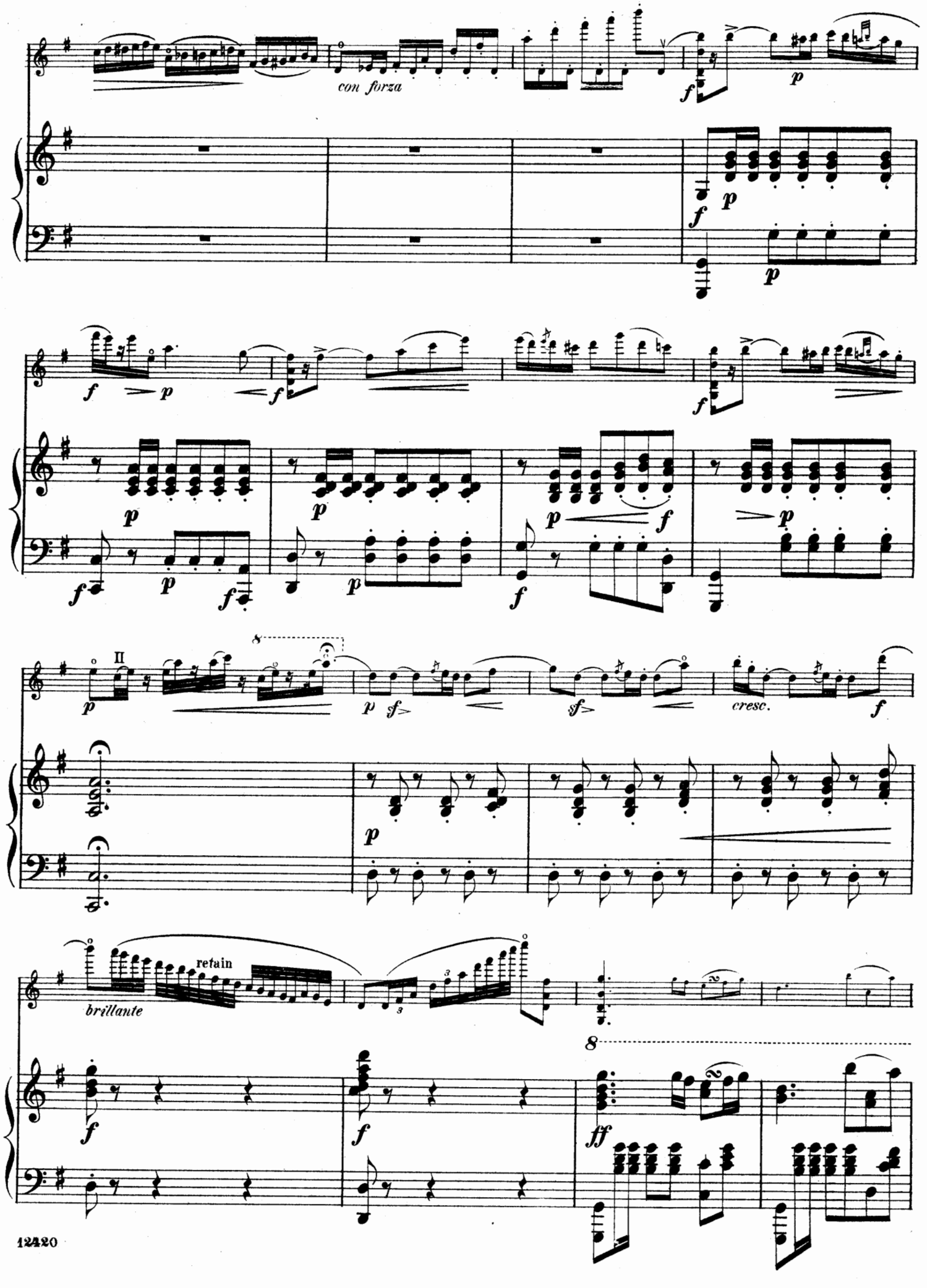
con forza
II
retain
brillante
cresc.

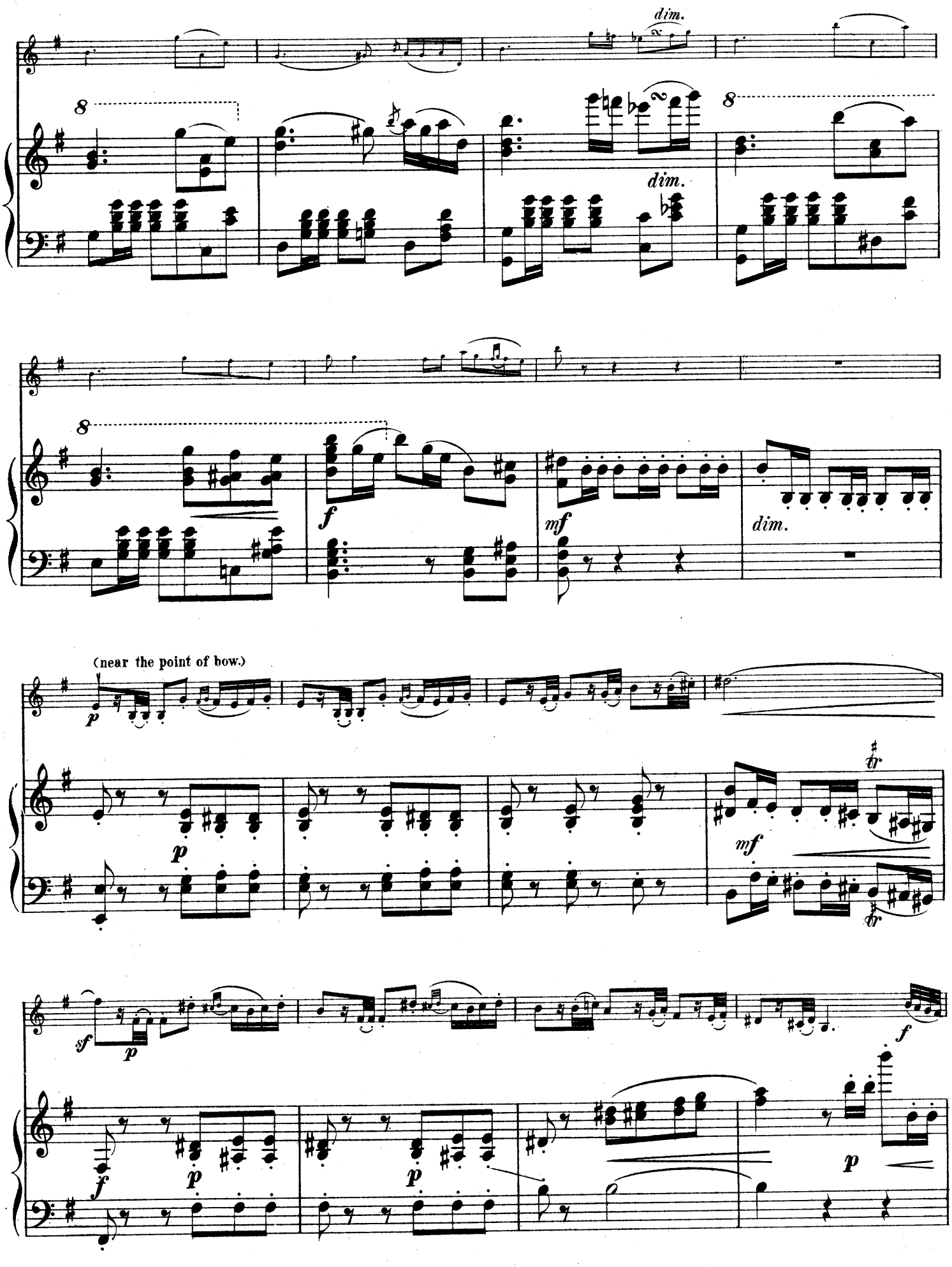
dim.
dim.
8
8
8
f
mf
dim.
(near the point of bow.)
p
p
mf
tr
tr
sf
p
f
f
p
p
p
f

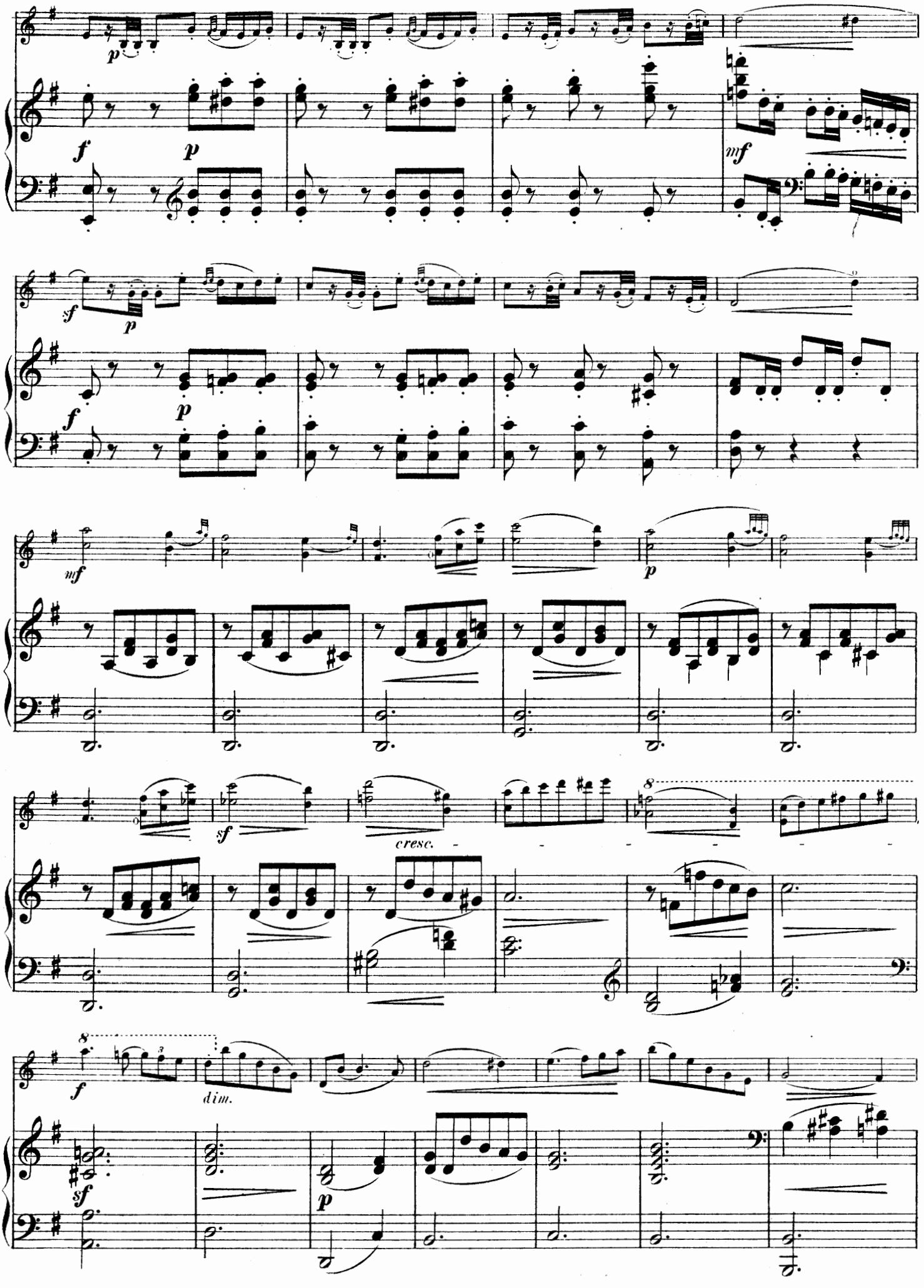
p
f
p
mf
sf
p
f
p
mf
p
sf
cresc.
8
f
dim.
sf
p

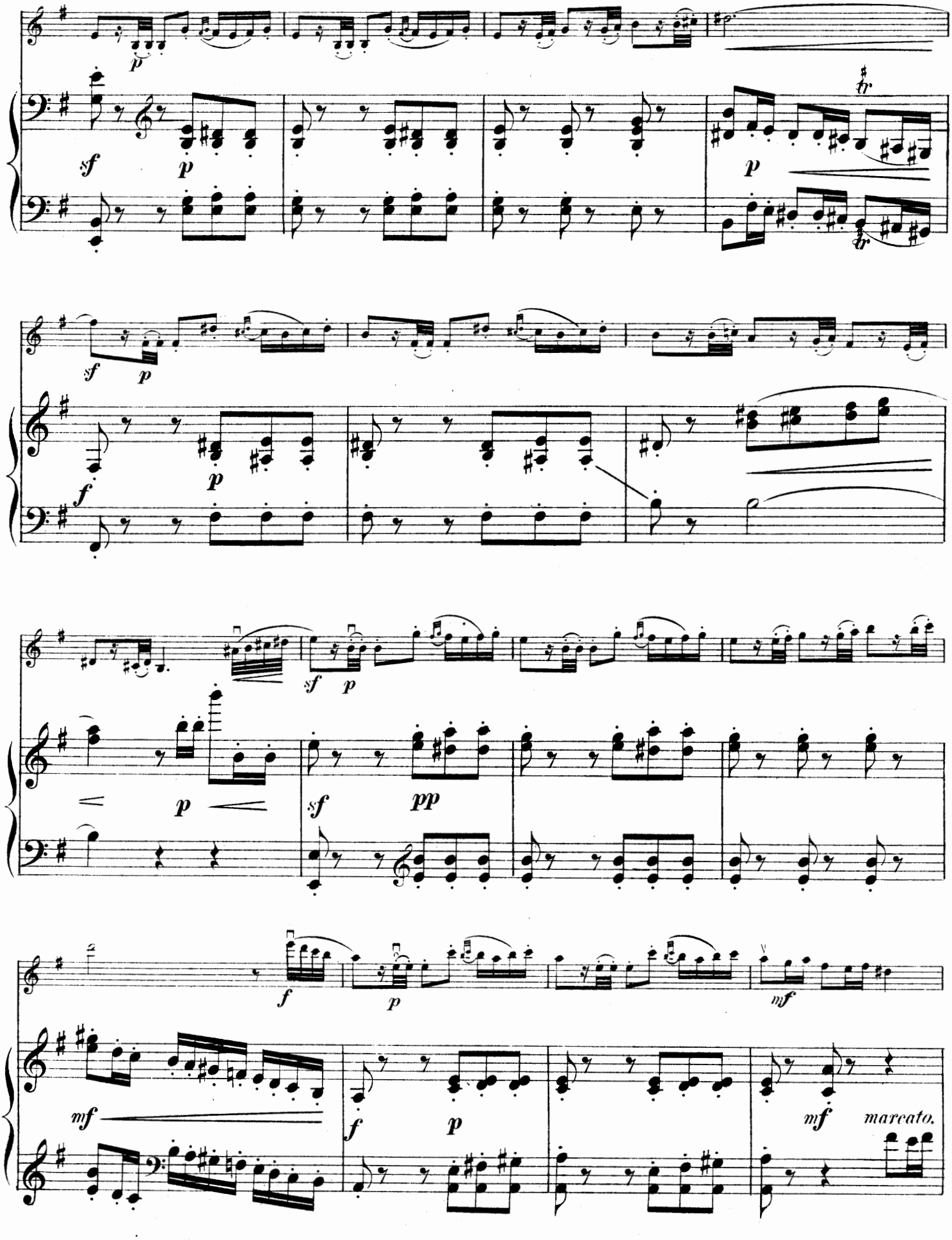
p
sf
p
p
tr
sf
p
f
p
sf
p
p
sf
pp
f
p
mf
mf
f
p
mf
marcato.

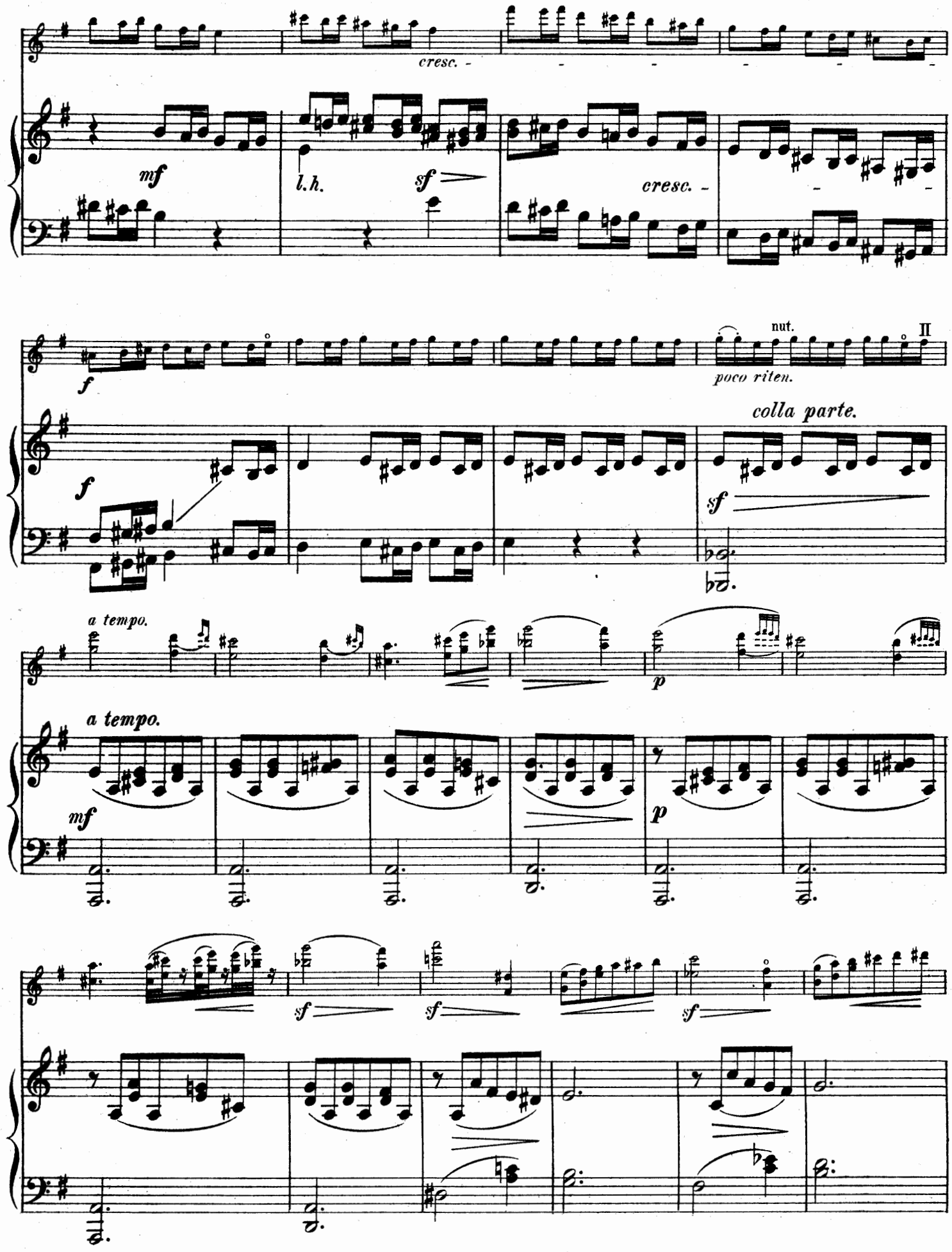
cresc.
mf
l.h.
sf
cresc.
f
nut.
II
poco riten.
colla parte.
f
sf
a tempo.
p
a tempo.
mf
p
sf
sf
sf

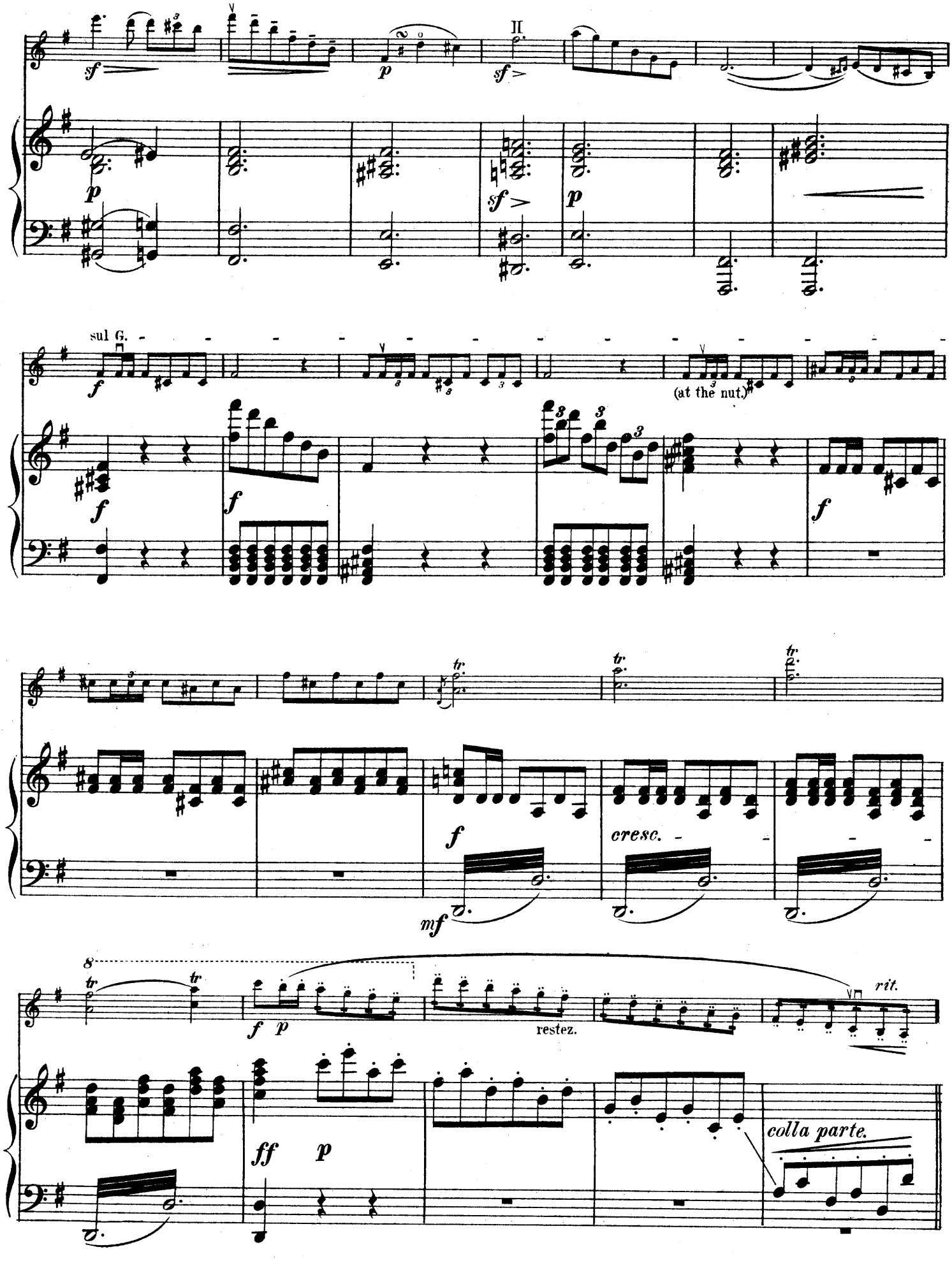
II
sul G.
(at the nut.)
cresc.
mf
restez.
rit.
colla parte.

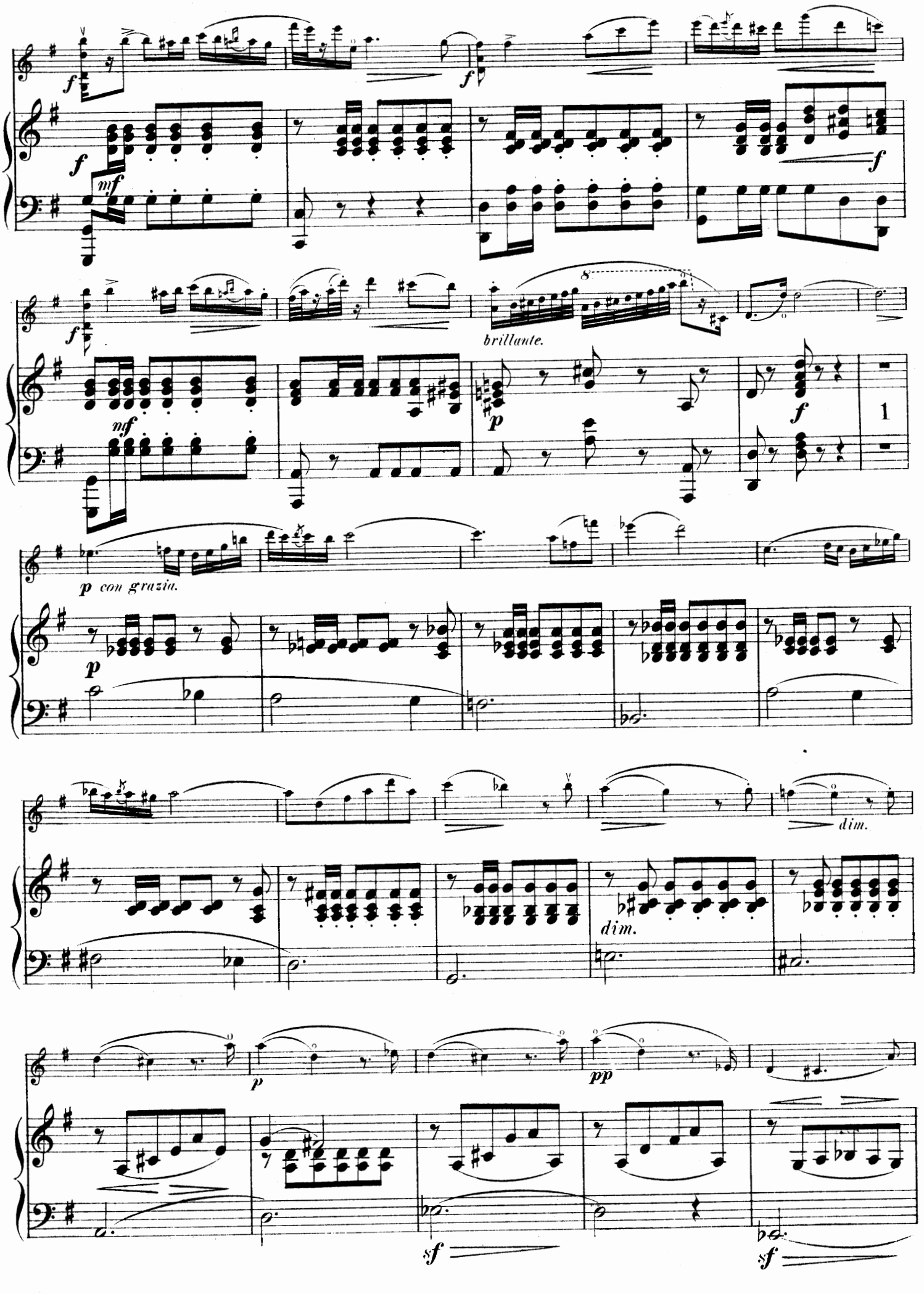
f
mf
brillante.
p
1
p con grazia.
dim.
pp
sf

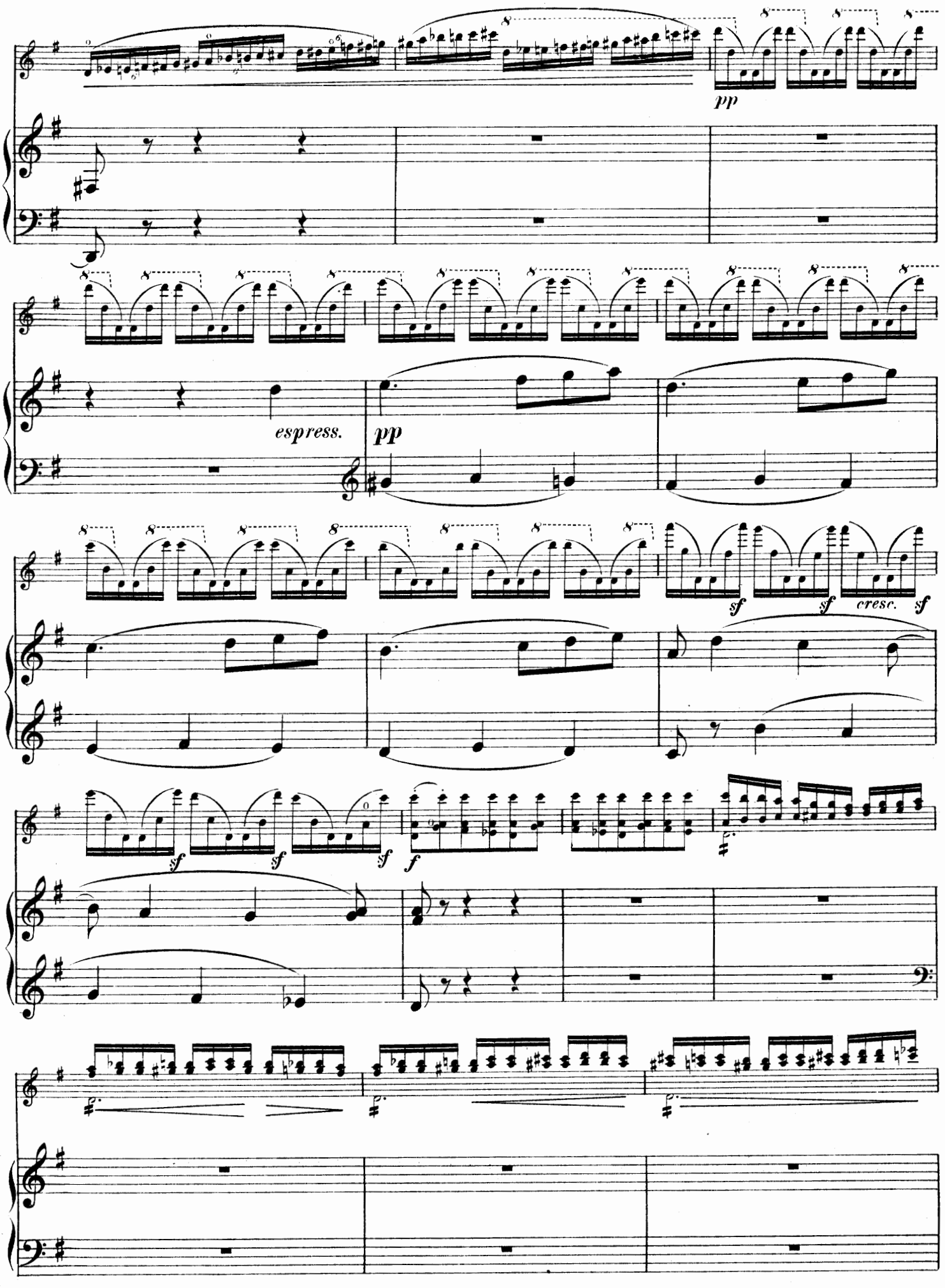
pp
espress.
pp
sf
sf
cresc.
sf
sf
sf
sf
f

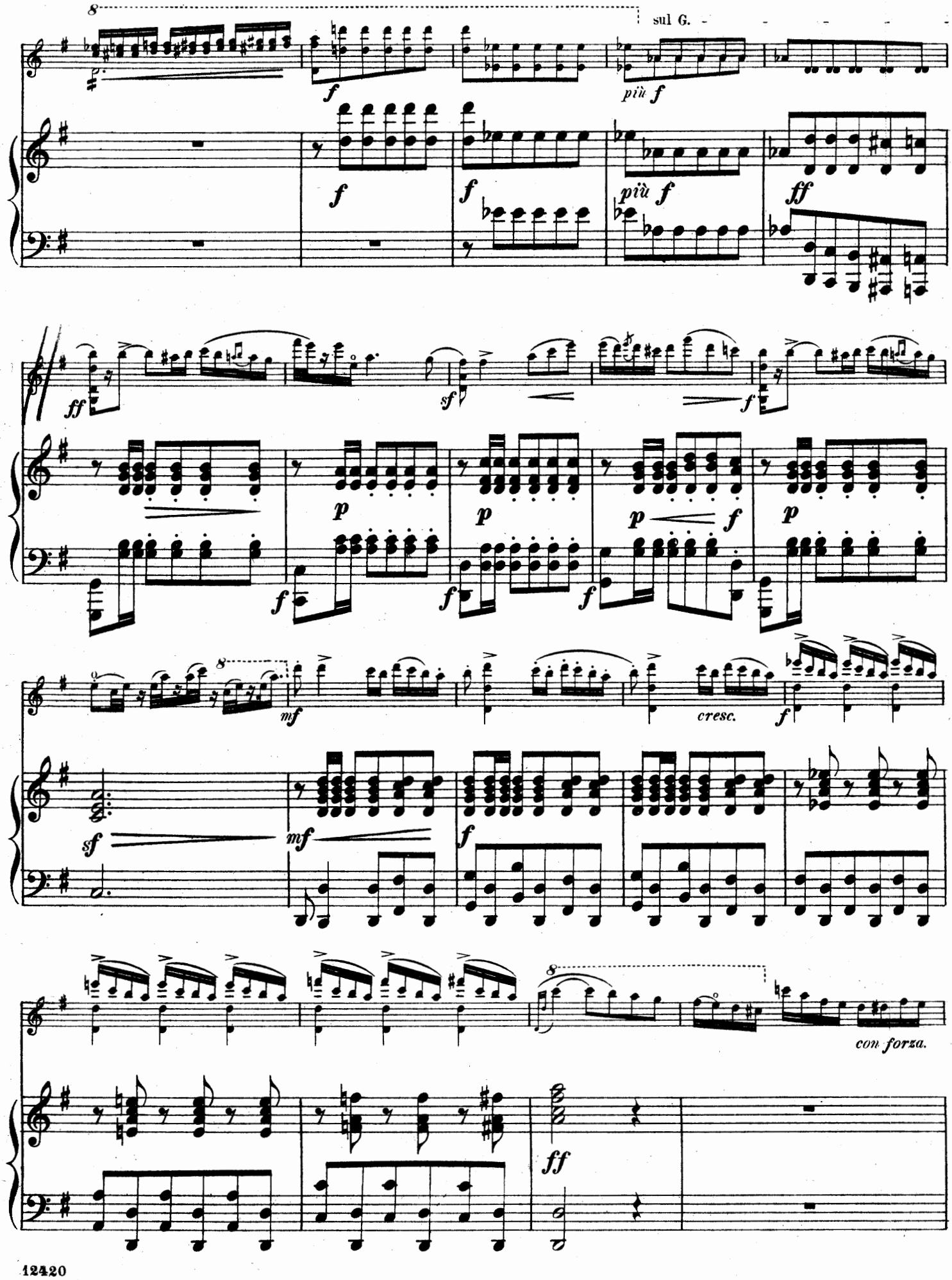
sul G.
più f
più f
cresc.
con forza.

Vi-

Largemente, ma in tempo.

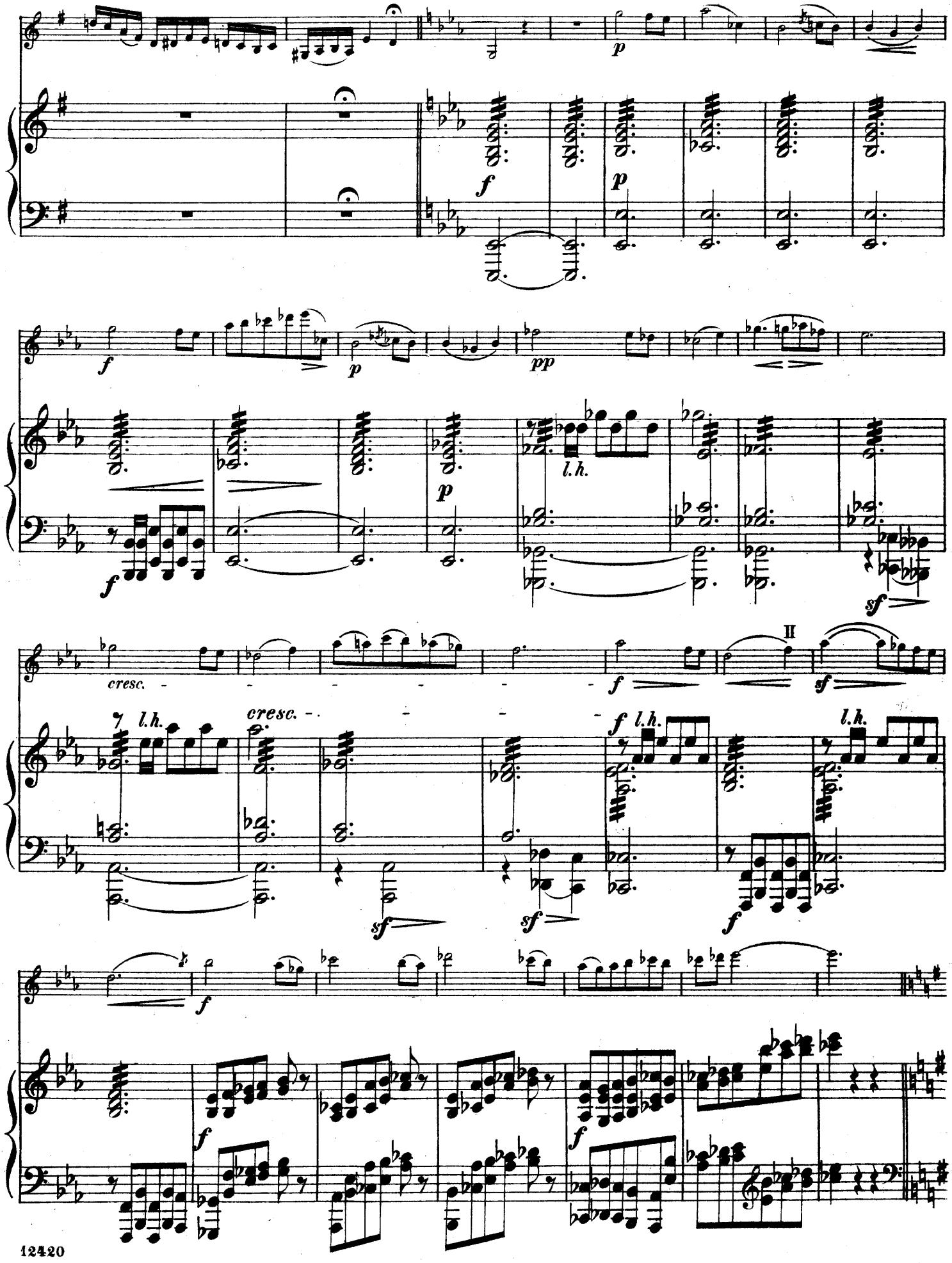

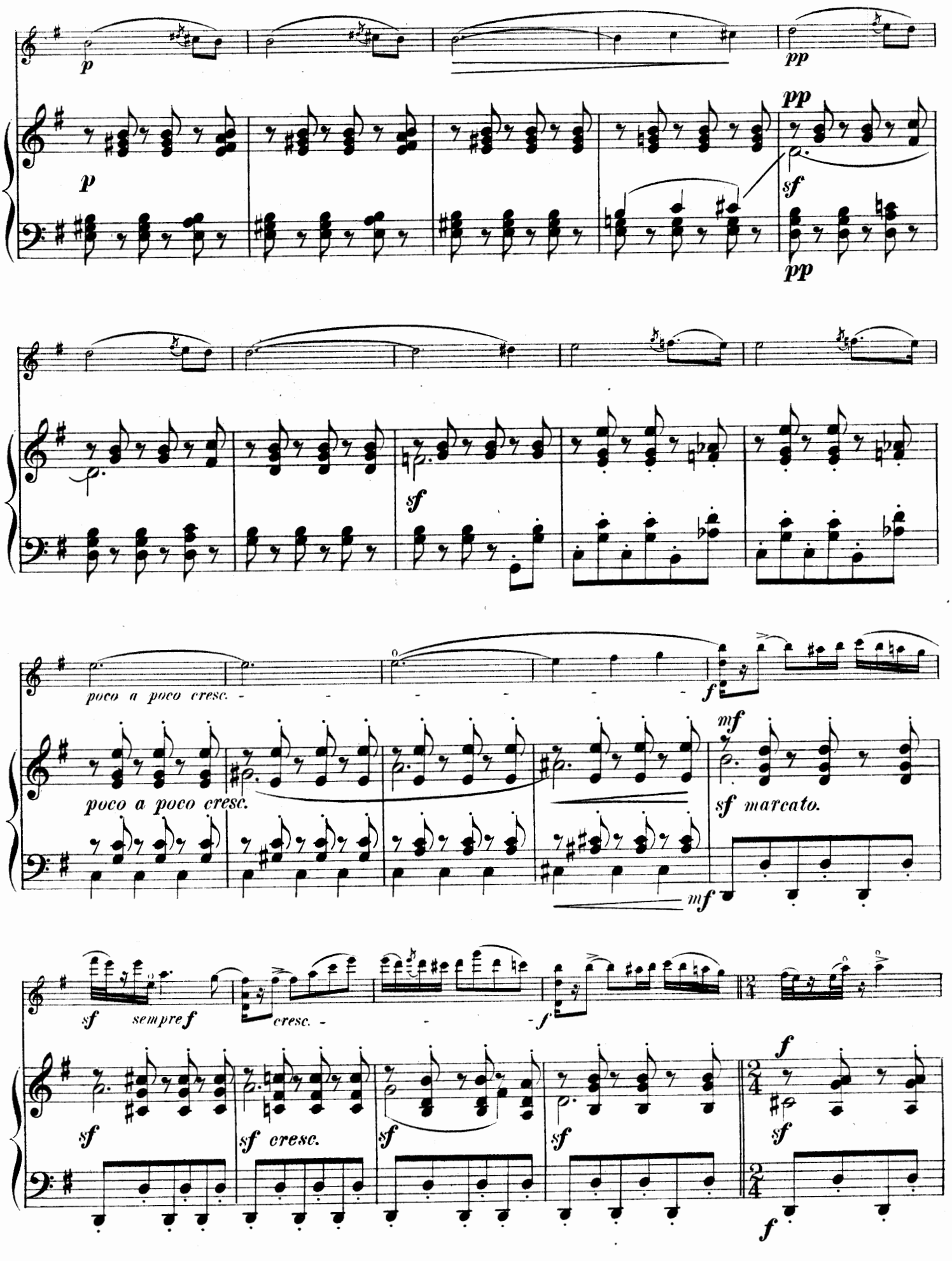
p
pp
sf
poco a poco cresc.
f
mf
sf marcato.
sempre f
cresc.
sf cresc.

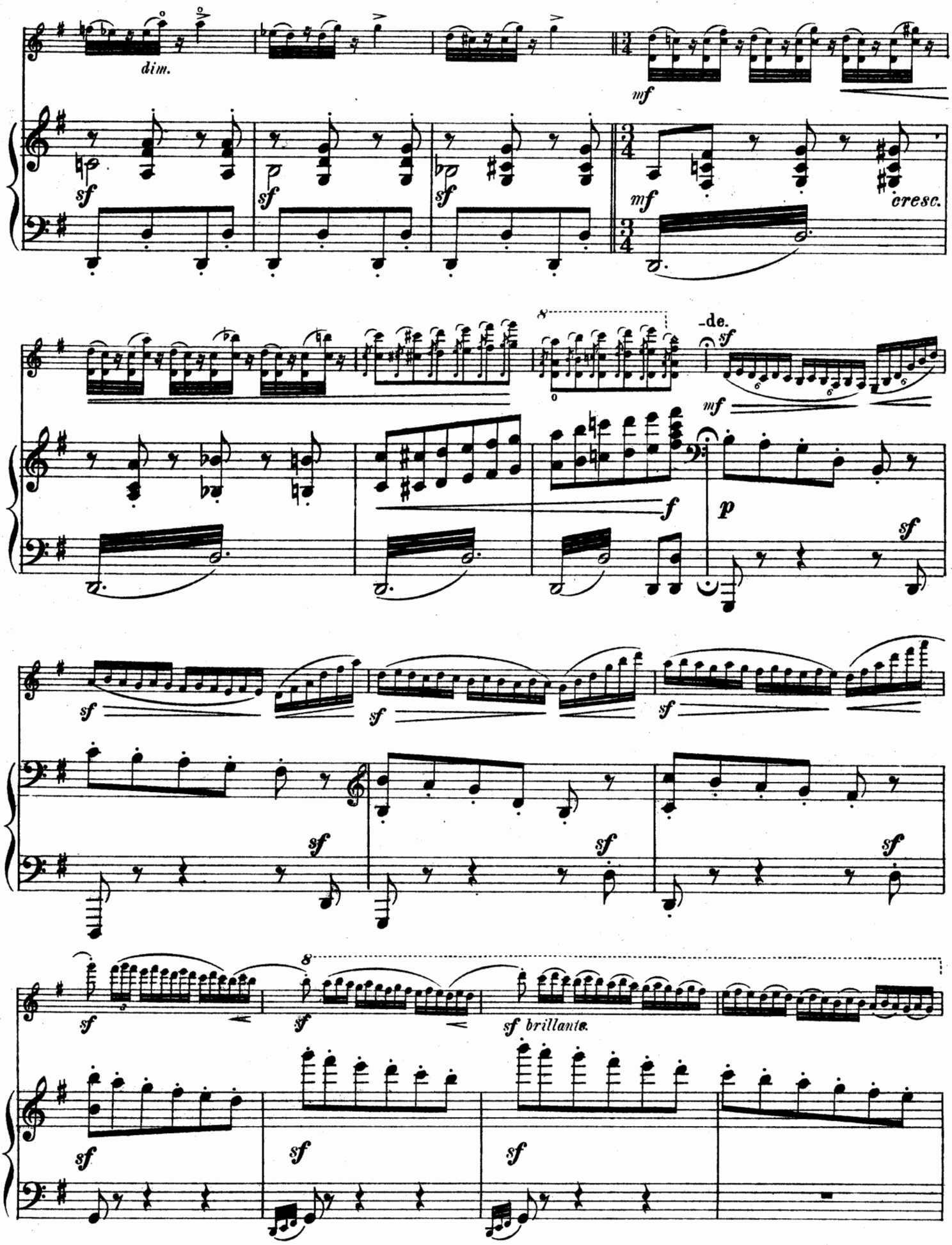
dim.
mf
sf
mf
cresc.
-de.
sf
mf
f
p
sf
sf brillante.

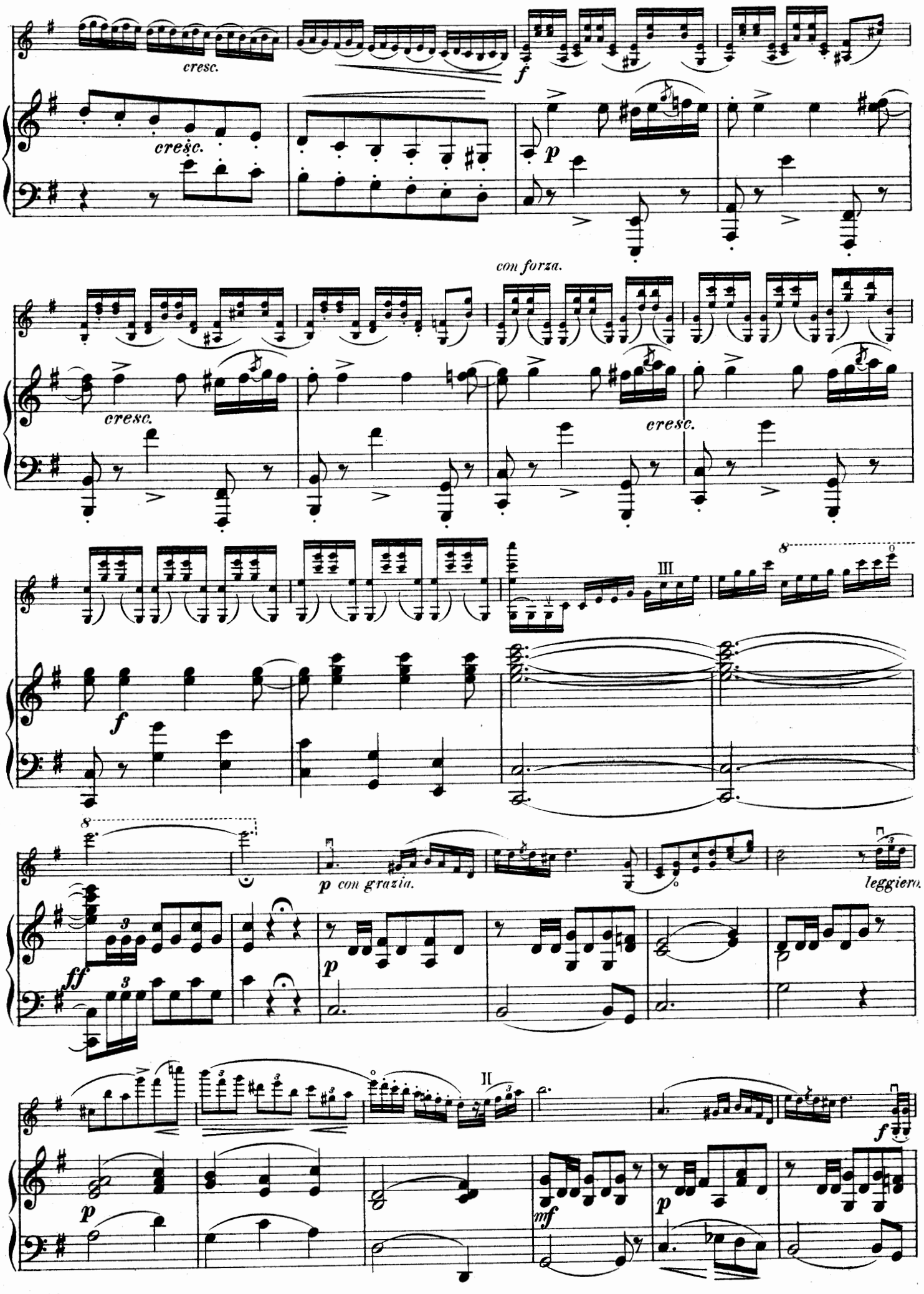
cresc.
cresc.
f
p
con forza.
cresc.
cresc.
III
f
8
p con grazia.
leggiero.
ff
p
II
p
mf
p
f

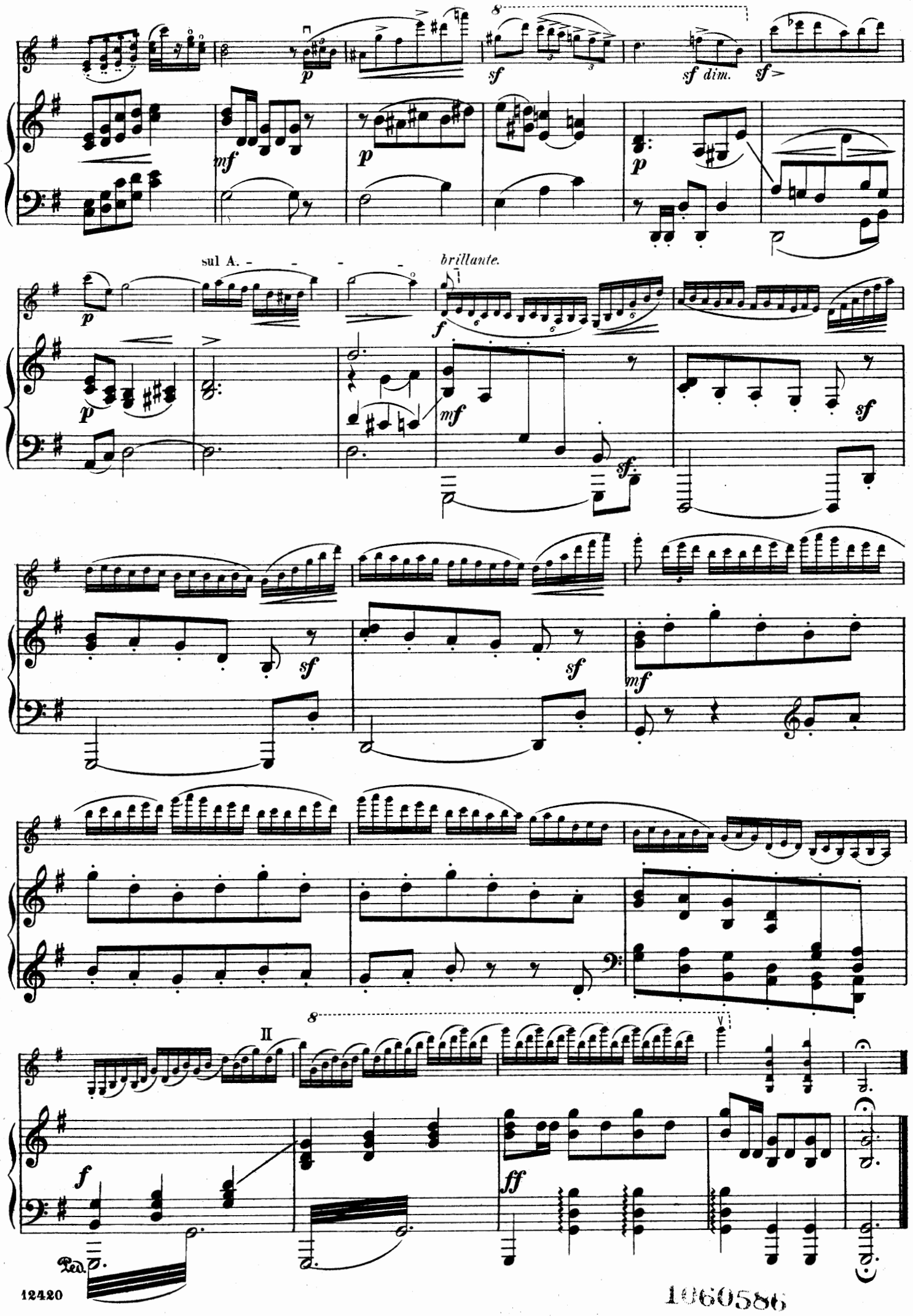

1060586

SCHIRMER'S SCHOLASTIC SERIES

Material for Vocal and Instrumental Study —"from the very easiest to the most difficult."

VOCAL

		net
	Buzzi-Peccia, A.	
78	Italian diction. A practical course	$2 00
	Graveure, Louis and Treharne, Bryceson	
53	Super-diction. High voice	2 00
54	The same. Low voice	2 00
	Hein, Carl	
62	31 Daily exercises for the voice	50
	Mabon, Charles B.	
	The art of recitative, as applied to oratorio and opera. A complete course, theoretical and practical	
56	Women's voices. High	1 50
57	Women's voices. Low	1 50
58	Men's voices. High	1 50
59	Men's voices. Low	1 50
	Marchesi, Mathilde	
61	18 Nouvelles etudes de style for soprano or mezzo-soprano. Op. 36. Medium difficulty	1 00
	Neidlinger, W. H.	
23	25 Early vocalises for the medium voice	60
24	30 Vocalises in 2 books. Book I. High	50
25	The same. Book II. High	50
26	The same. Book I. Low	50
27	The same. Book II. Low	50
	Powell, Alma Webster	
75	Advanced school of vocal art	2 00
	Silva, Giulio	
112	Advice to beginners in singing	1 50
	Vannini, Vincenzo	
28	Vocalises. In chiave di sol. Translations by Dr. Th. Baker	75

ORGAN

	Buck, Dudley	
11	Studies in pedal phrasing. Op. 28	1 25
	Koch, Caspar P.	
34	Book of scales	1 50
	Nilson, L.	
29	A system of technical studies in pedal-playing. Translated from the Swedish by E. Barkworth	1 50
	Pfitzner, Heinrich	
21	The art of pedalling	1 00

GUITAR

	Roch, Pascual	
85	Modern method. Vol. I	2 50
86	The same. Vol. II	2 50
	The same. Vol. III. (In preparation)	

VIOLIN

	Fyffe, Elizabeth	
64	The Three R's. A music primer for the violin student	1 25
	Goldstein, Joseph	
103	Foundation scale and chord studies	75
	Hermann, Eduard	
	39 Etudes for the systematic study of double-stops. In three books:	
35	Book I	75
36	Book II	75
37	Book III	75
	Kneisel, Franz	
22	Advanced exercises. Part I	1 25
	Laoureux, Nicolas	
	A practical method. 4 Parts:	
90	Part I. Elements of bowing and left-hand technique	1 50
91	Part II. The five positions and their employment —practical study of the demanche	1 50
	Laoureux, Nicolas	net
92	Part II. (Supplement.) Twenty-eight progressive studies preceded by preparatory exercises	$1 50
93	Part III. School of bowing. Preparatory studies to the Kreutzer, Fiorello and Rode studies	1 50
94	Part IV. Virtuosity of the left hand. Exercises in the form of legato scales, arpeggio, double-stops, etc.	1 50
	Levenson, Charles	
32	First exercises in bowing	75
104	First book in violin playing	1 50
	Lichtenberg, Leopold	
8	Scale studies	1 00
	Lockwood, Samuel P.	
107	The scales	75
	Schradieck, Henry	
77	The first position. An elementary instruction book	1 50
102	Six staccato studies	75
	Stoeving, Paul	
	The systematic development of the bow-arm. Progressive studies for class-teaching or private use of violin studies:	
81	Book I. Elementary	1 00
82	Book II. Medium difficulty	1 00
	Strutt, Arturo, E.	
	First steps of the violinist. 4 books:	
44	Book I	60
45	Book II	60
46	Book III	60
47	Book IV	60
	Svećenski, Louis	
118	Preparatory exercises for the trill, the vibrato and the staccato	1 25
	White, Grace	
88	Studies, scales and pieces in the first position. (In preparation)	
	Wilhelmj, August	
4	Exercises in thirds	1 25
	Witek, Anton	
101	Fingered octaves	1 50
	Zimbalist, Efrem	
40	One hour's daily exercise	1 00

VIOLA

	Svećenski, Louis	
2	25 Technical exercises	1 00

VIOLONCELLO

	Otis, Edith	
76	First book of study pieces	1 50
	Schulz, Leo	
3	Technical studies. With 26 studies in the thumb position by W. Fitzenhagen	1 25

VIOLIN, PIANO AND 'CELLO

	Loth, L. Leslie	
33	5 Poetic sketches for trio study	1 50

HARP

	Salzedo, Carlos	
55	Modern study (with five poetical studies)	3 00

CLARINET

	Stiévenard, E.	
115	Practical study of the scales	1 50

PUBLISHED BY

G. SCHIRMER, INC., NEW YORK

A 557

SCHIRMER'S LIBRARY

of MUSICAL CLASSICS

COMPOSITIONS FOR VIOLIN AND PIANO

VOL. NO.		PRICE
	ACCOLAŸ, J. B.	
905	Concerto, No. 1, A m.	1 00
	ALARD, D.	
1114	Op. 37. Il Trovatore. Fantasy (Th. Spiering)	1 25
1113	Op. 47. Faust. Concert Fantasia (Th. Spiering)	1 25
	BEAZLEY, J. C.	
920	18 Original Melodies	1 50
	BEETHOVEN, L. van.	
233	Op. 61. Concerto, D (Schradieck)	75
234	2 Romances (Op. 40, G; Op. 50, F) (Schradieck)	50
74	Sonata. Kreutzer, Op. 47 (Brodsky)	1 00
232	†Sonatas (Brodsky)	3 00
	BÉRIOT, C. de.	
	Airs variés (Schradieck):	
408	No. 5, E, Op. 7	50
409	No. 6, A, Op. 12	50
410	No. 7, E, Op. 15	50
	Concertos (Schradieck):	
781	No. 1, D, Op. 16	
229	No. 2, B m., Op. 32	
215	No. 6, A, Op. 70	
216	No. 7, G, Op. 76	
782	No. 9, A m., Op. 104	75
353	12 Italian Melodies (Schradieck)	75
675	Scène de Ballet, Op. 100	75
	BRUCH, M.	
217	Op. 26. Concerto, G m. (Schradieck)	1 25
	BURGMÜLLER, F.	
767	3 Nocturnes	60
	CORELLI, A.	
8	Sonata, D (cadenza by J. Hellmesberger) (Desoff-Franko)	1 00
9	Sonata, C (Ries-Franko)	1 00
525	Variations, La Folia. Accompaniment and cadenza by H. Léonard (Lichtenberg)	50
	DANCLA, C.	
785	Op. 89. 6 Petits Airs Variés sur des Thèmes Favoris de Pacini, Rossini, Bellini, Donizetti, Weigl, Mercadante	75
	DAVID, F.	
236	Op. 6. Introduction and Variations on the Russian air "The Red Sarafan" (Schradieck)	75
237	Op. 16. Andante and Scherzo capriccioso (Schradieck)	60
	ERNST, H. W.	
1069	Op. 10. Elégie (Schradieck)	50
	The same. See "Masterpieces for the Violin," Vol. I.	75
411	Op. 11. Fantaisie brillante, on the March and Romance from "Otello" by Rossini (Schradieck)	75
407	Hungarian Airs, with Variations (Schradieck)	75
	FRANCK, C.	
1235	Sonata (Lichtenberg)	2 50
	GADE, N. W.	
222	Op. 6. Sonata, A (Lichtenberg)	1 00
223	Op. 21. Sonata, D m. (Lichtenberg)	1 00
	GRIEG, E.	
980	Op. 8. Sonata, No. 1, F (Lichtenberg)	1 00
524	Op. 13. Sonata, No. 2, G (Lichtenberg)	1 00
981	Op. 45. Sonata, No. 3, C m. (Lichtenberg)	1 00
924	Op. 46. 1st Peer Gynt Suite (Sitt)	1 00
	HÄNDEL, G. F.	
416	Sonata, A. for violin with figured bass, arr. by F. David (Schradieck)	50
	HAUPTMANN, M.	
512	Op. 10. 3 Easy Sonatinas (E. Herrmann)	50
	HAUSER, M.	
1068	Op. 43. Ungarische rhapsodie (Hungarian rhapsody)	1 00
	LALO, E.	
1236	Op. 21. Symphonie espagnole (Lichtenberg)	2 50
	LAUB, F.	
660	Ballade, Op. 4, No. 12; and Polonaise, Op. 8 (Schradieck)	75
	LECLAIR, J. M.	
722	Sonata, No. 3 (Lichtenberg)	75

VOL. NO.		PRICE
	LÉONARD, H.	
629	Op. 2. Souvenir de Haydn. Fantasy on the Austrian National Hymn (Lichtenberg)	1 00
220	Op. 15. Grande fantasie militaire (Schradieck)	75
1115	Op. 30. Souvenir de Bade (Spiering)	1 00
912	Op. 41. 6 Solos	1 25
	MASTERPIECES FOR THE VIOLIN	
	Edited and fingered by Henry Schradieck:	
354	Vol. I. Ernst, Elégie; Raff, Cavatina; Vieuxtemps, Rêverie	75
366	Vol. II. Wieniawski. Op. 12, 2 Mazurkas (1, Sielanka; 2. Chanson polonaise), and Op. 17, Légende	75
359	Vol. III. Spohr. 3 slow movements from Concertos Nos. 6, 9, 11 (Schradieck)	1 00
	[illegible]'S POPULAR GRADED COURSE.	
	Selected pieces suitable for study or performance. Revised and edited by Philipp Mittell. 2 vols.:	
1152	Vol. I. 29 pieces in 1st position	1 00
1153	Vol. II. 21 pieces in 1st and 3d positions	1 00
	MOLIQUE, B.	
419	Op. 21. Concerto, No. 5, A m. (Schradieck)	75
	MOSZKOWSKI, M.	
1089	Op. 12. Spanish Dances (Spiering)	1 50
	MOZART, W. A.	
890	†Concerto, No. 4, D	75
836	Sonatas (Schradieck)	3 50
	NARDINI, P.	
934	Concerto, E m. (Hauser-Franko)	1 00
511	Sonata, D, arr. by Ferd. David (Schradieck)	60
1088	**OLD ENGLISH COMPOSERS** for the Violin (Moffat)	1 50
	PAGANINI, N.	
723	Op. 8. Le Streghe. The witches' dance (Lichtenberg)	50
521	Op. 11. Moto perpetuo (Perpetual motion) (Lichtenberg)	50
724	Op. 13. I palpiti (Lichtenberg)	75
	PLEYEL, I.	
832	Op. 8. 6 Little Duets, for one or two violins and piano (Hermann)	1 00
833	Op. 48. 6 Little Duets for one or two violins and piano (Hermann)	1 00
	RAFF, J.	
354	Cavatina. Op. 85, No. 3. See "Masterpieces for the Violin."	
420	Op. 85. 6 pieces (Schradieck)	75
	RIES, F.	
1065	Op. 27. Suite No. 2, F	1 00
418	Op. 34. Suite No. 3, G (Schradieck)	1 00
	RODE, P.	
514	Op. 9. Concerto, No. 7, A m. (David-Schradieck)	75
523	Op. 10. Air varié (Lichtenberg)	50
648	Op. 13. Concerto, No. 8, E m. (Lichtenberg-Hermann)	75
	SAINT-SAËNS, C.	
224	Op. 28. Introduction and Rondo capriccioso (Schradieck)	75
860	Op. 61. 3d Concerto, B m. (Sauret)	1 50
	SARASATE, P. de.	
1064	Op. 20. Zigeunerweisen	75
	SCHUBERT, F.	
921	Op. 137. 3 Sonatinas	1 00
	SCHUMANN, R.	
412	Op. 73. 3 Fantasy-pieces (Violin or clarinet) (Schradieck)	75
413	Op. 94. 3 Romances (Oboe or violin or clarinet) (Schradieck)	60
414	Op. 102. 5 Pieces in Popular Mood (Violin or 'cello) (Schradieck)	60
415	Op. 113. Pictures from Fairyland (Viola or violin) (Schradieck)	60

VOL. NO.		PRICE
	SEITZ, F.	
	Pupil's concertos:	
947	No. 1, D (3d position)	75
945	No. 2, G (1st position), Op. 13	75
948	No. 3, G m. (1st-3d position), Op. 12	75
949	No. 4, D (3d position), Op. 15	75
950	No. 5, D (1st position), Op. 22	75
	SINDING, C.	
1066	Romance, E m.	75
	SITT, H.	
1074	Op. 31. Concertino, E m. (1st to 3d position)	1 00
	SPOHR, L.	
363	Op. 2. Concerto, No. 2, D m. (David)	1 00
388	Op. 38. Concerto, No. 7, E m. (Schradieck)	1 00
389	Op. 47. Concerto, No. 8. Gesangscene, A (Schradieck)	1 00
360	Op. 55. Concerto No. 9. D m. (Schradieck)	1 00
395	3 Slow Movements from Concertos Nos. 6, 9, 11 (Schradieck)	1 00
	TARTINI, G.	
922	The Art of Bowing. 50 variations on a gavotte by Corelli (Violinpart)	60
923	The same, Piano Accompaniment	1 00
725	2 Sonatas, E m., G (Lichtenberg)	1 00
522	Le Trille du Diable (Lichtenberg-Volkmann)	60
	VIEUXTEMPS, H.	
716	Op. 10. Grand Concerto, E (Schradieck)	1 25
218	Op. 11. Fantasie-caprice	75
354	Op. 22, No. 3. Rêverie. See "Masterpieces for the Violin." Vol. I	75
982	Op. 35. Fantasia appassionata	75
225	Op. 37. Concerto, No. 5, A m. (Schradieck)	1 00
356	Op. 38. Ballade et Polonaise de Concert (Schradieck)	75
253	Op. 40, No. 3. Bohémienne (Schradieck)	75
	VIOTTI, G. B.	
	Concertos:	
761	No. 17 (first movement). D m., with cadenza by H. Wieniawski (Lichtenberg)	1 00
443	No. 22, A m. (David-Schradieck)	1 00
762	No. 22 (first movement). A m., with cadenza by H. Wieniawski (Lichtenberg)	75
444	No. 23, G (David-Schradieck)	1 00
	VITALI, T.	
417	Ciaccona (David-Schradieck)	60
	WEISS, J.	
893	Op. 38. Harvest of Flowers	1 25
894/897	The same, in 4 vols. Each	60
	WIENIAWSKI, H.	
606	Op. 3. Souvenir de Posen. Première mazurka caractéristique (Lichtenberg)	50
607	Op. 4. Polonaise brillante, D (Lichtenberg)	50
608	Op. 5. Adagio élégiaqu . (Lichtenberg)	60
609	Op. 6. Airs russes (2 romances de Wariamoff), transcrites et variées (Lichtenberg)	50
610	Op. 7. Capriccio-valse (Lichtenberg)	75
611	Op. 9. Romance sans paroles et Rondo élégant (Lichtenberg)	75
366	Op. 12. 2 mazurkas (No. 1. Sielanka; No. 2. Chanson polonaise), and Op. 17, Légende (Schradieck)	75
612	Op. 15. Original theme with variations (Lichtenberg)	75
613	Op. 16. Scherzo-tarentelle (Lichtenberg)	60
1067	Op. 17. Légende (Schradieck)	50
646	Op. 20. Fantasie brillante sur des motifs de l'opéra "Faust" de Gounod (Lichtenberg)	1 00
944	Op. 21. 2d Polonaise brilliante	50
951	Op. 22. 2d Concerto, D m.	1 00

TWO VIOLINS AND PIANO

	BACH, J. S.	
899	Concerto, D m.	1 00
	PLEYEL, I.	
832	Op. 8. 6 Little Duets (for 1 or 2 violins and piano) (Hermann)	1 00
833	Op. 48. 6 Little Duets (for 1 or 2 violins and piano) (Hermann)	1 00

In ordering please mention Schirmer's Library and give numbers
Complete Catalog of Schirmer's Library mailed free upon request.

A 605

Published by G. SCHIRMER New York