

RIPIENO

(From *Antologia Organistica Italiana -16-17th century*)
for Brass Quartet

Trumpet in Bb 2

Petronio Giovagnoni (c.1760)
Arr. Michel Rondeau

Allegro vivo $\text{♩} = 140$
2

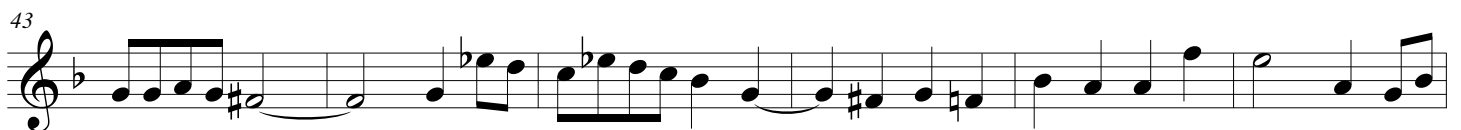
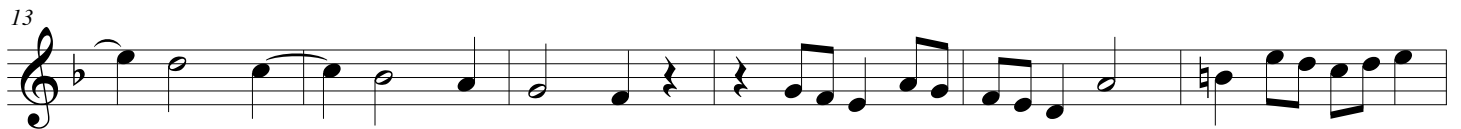
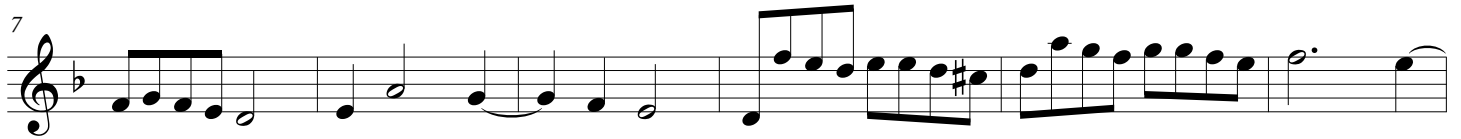
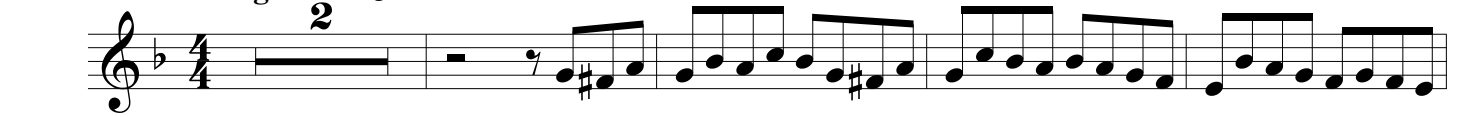

Giovagnoni - RIPIENO - Bb Trumpet 2

49

55

60

65

70

76

81
