

Recueil
 DE
 SIX AIRS VARIÉS
 pour
 La Harpe
 Dédiés
 au C^{en} NADERMAN fils
 PAR
 Vernier fils
 ŒUVRE XI.^e
 Prix 7[#] 10^f.

Propriété de l'Éditeur. Enregistré
 à la Bibliothèque Nationale.

A PARIS

Chez J. NADERMAN, Éditeur, M^{de} de Musique, Indrier, Facteur de Harpe, et autres Instruments, Rue de la Loi, à l'ancien Café de Lou.
 Et chez LOBBY, Rue du Roule, à la Clef d'Or.

écrit par Ribiere.

6 f. 1/2

Naderman

Vm 7 11/24

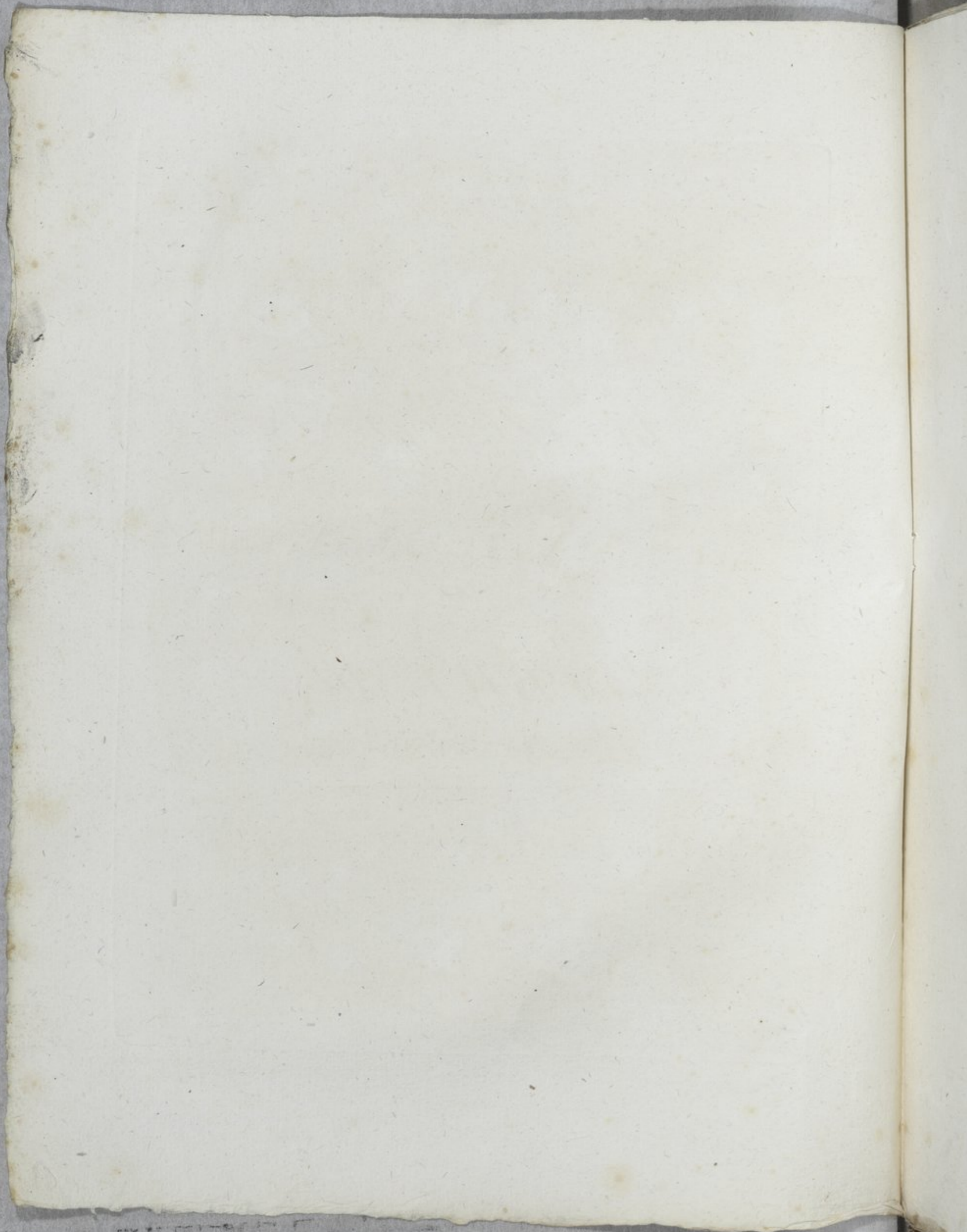

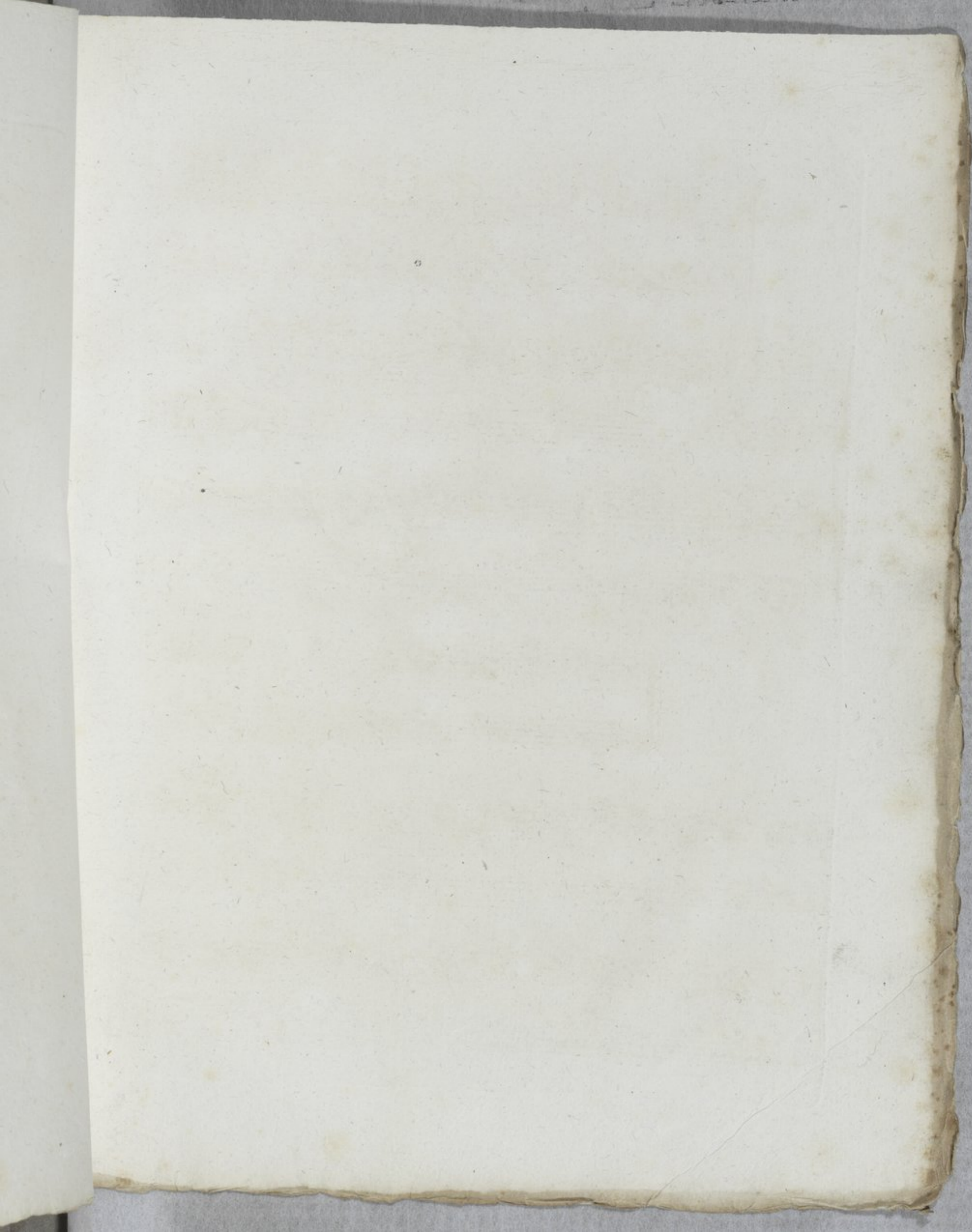

N^o. 1^o
Air de Plantade
Te bien aimer

1^{ere}
Variation

4

3^e
Var

Nº 2^e
Air de la Caverne
Moderato

Le pauvre tems

Variation

2^e
Varia

3^e
Var

P F P F

P F P

F P

F P

F P

4^e
Var

F

No 3^e
Air de la
petite Nanette

Andante

1ere
Variation

2e
Var

3^e
Var.

4^e
Var.

Andantino

No 4^e
Air
de Martini

Iere Variation

3^e
Var

4^e
Var

F

P

cres

F

515

Allegretto Moderato

Nº 5^e.
Air de la
Caverne

il ya cinquante an et plus

plus moderato.

I^{er} Variation

- System 2:** Continues the melodic and harmonic development.
- System 4:** Shows alternating piano (**P**) and forte (**F**) dynamics.
- System 5:** Continues with alternating **P** and **F** dynamics.
- System 7:** Continues the piece with various dynamics.
- System 8:** Ends with a final chord and a fermata.

3^c
Var

No 6^e
Air de Garat.

Andantino

FP FP F rF P

cres F P rF

P rF F

1ere
Variation

P F

P

F

F

2^e
Var

FP FP FP FP FP FP FP FP

F FP F FP FP FP FP

FP FP FP FP FP FP FP

cres

FP FP FP FP F

3^e
Var

P

4^{eme}
Variation
