

MUSIC FOR BRASS No. 2002A

**VLADISLAV
BLAZHEVICH**

70 STUDIES

for

BB flat TUBA

VOLUME I

Each Volume: \$2.00

ROBERT KING MUSIC COMPANY NORTH EASTON, MASSACHUSETTS

70 STUDIES

VOLUME I

VLADISLAV BLAZHEVICH
(1881 - 1942)

Moderato

1.

p poco a poco cresc. *f*
p dolce
rit. Tempo I

Lento

2.

p
rit.
Tempo I
rit.

Moderato

3. *f deciso*

p poco a poco cresc.

f

Sostenuto

rit.

Moderato

4. *p tenuto*

Andante cantabile

5. 

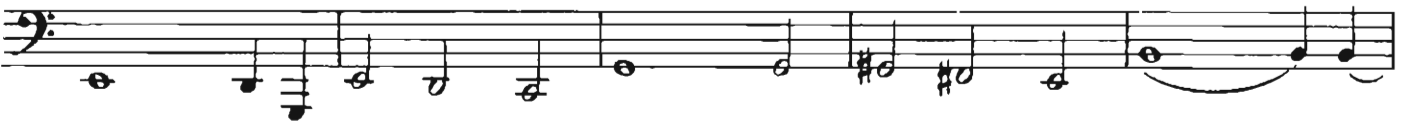

Andante

6. 

Tempo I

Moderato

7.  *f energico*

Lo stesso tempo

rit. Tempo I

1.  2. 

Veloce

8.

Tempo I

1. 2.

Andante cantabile

9. *p dolce*

1 2 3 4 *Con moto*

p *cresc.*

meno mosso

f *Tempo I* *dim.*

67 *allargando* *Tempo I* *cresc.*

ff *dim.*

rit. *Tempo I* *p*

1 2 3 4 *Con moto*

Tempo I

espressivo

Allegro

10.

Allegro non tanto

11. *p*
sempre staccato

Lo stesso tempo

molto cresc.

f *pp* **Tempo I** *p*

1. 2.

Moderato

12.

Allegro moderato

13.  *f deciso*

cresc. *f più*

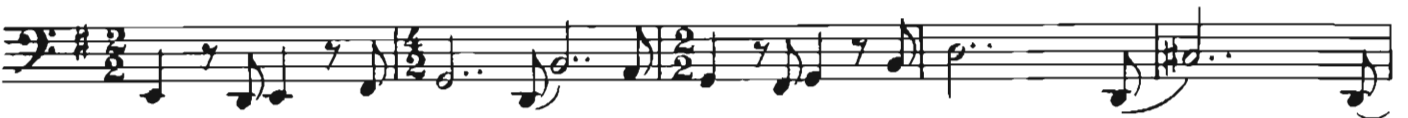

rit. **Tempo I**

f

poco rit.

Allegretto con garbo

14. 

p grazioso

Allegro

15.

mf

1.

2.

Allegretto

16. *p dolce*

f p **Tempo I** *f p* *cresc.* *rit.*

Andante

17. *f* *acciso* *p* *cresc.*

dim. *p* *cresc.*

f

rit. **Tempo I** *f*

p *cresc.* *dim.*

f

p *cresc.*

Moderato

18.

f *energico*

Tempo I

f

all staccato

First and second endings of the piece. The first ending (1.) leads to a repeat sign, and the second ending (2.) leads to a double bar line.

Veloce

19. Musical notation for measures 19-24. The piece is in bass clef with a key signature of two flats (B-flat and E-flat). The time signature is 3/16. The music consists of six staves of continuous sixteenth-note patterns. A dynamic marking of *f* (forte) is present at the beginning of the first staff.

Lo stesso tempo

Lento

20.

p dolce e sostenuto

rit. poco string.

rit. Tempo I

accel

poco rall. *8va*

Tempo I

p

rit. Tempo I

poco a

p

poco cresc. accel rit.

poco rall.

slowly

Moderato e pesante

21. 

Con moto

poco a poco rall.

Tempo I

Con moto

Pesante

Lento

22. *f* Δ

sempre staccato Δ

rit. **Tempo I** Δ *f* Δ

Andante sostenuto

23. 
p dolce

Tempo I
p

rit. **Meno mosso** 

Allegro giocoso

24. $\text{\textcircled{S}}$

Poco meno mosso

poco a poco accelerando

molto accel.

Veloce

25. *f* 2/8

Allegro moderato

26.

mf

f pesante

p

cresc.

f

Tempo I

mf

f pesante

p

f

Allegro

27. *p*

p

Tempo I

Andante semplice

28.

p dolce

cresc.

f

rit.

Tempo I

p

rit.

Tempo I

rit.

rall.

Allegro giocoso

29.

f *p* *cresc.* *f*

p *cresc.*

f

f *p* *cresc.* *f*

1 2

Moderato pesante

30. *f*

p *poco cresc.* *f*

rit.

Tempo I

f *p*

cresc.

Andante con moto

31. *p dolce*

poco a poco cresc.

f più

rit.

Tempo!

p

espressivo

rall.

Moderato

32. 

f deciso

p cresc.

ff

rit.

Tempo I

poco agitato e stringendo

Tempo I

Veloce

33.

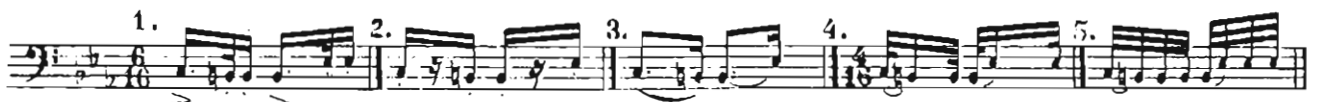

Andante cantabile

34. *p dolce*

espressivo

poco rall.

Tempo I

3 3 3 3

3 3

3 2

3 3

rit. Tempo I

rit.

Moderato non tanto

35.

f *dim.* *cre-*

scendo *dim.* *p*

poco cresc. *ff*

A

f *dim.*

p *cresc.* *pp* *poco cresc.*

A *A* *A*

f *A*

f *A*

- Staff 1: *dim.*, *p*, *poco cresc.*
- Staff 2: *ff*
- Staff 3: *p cresc.*, *poco acceler.*
- Staff 4: *Con moto*, *p*, *possibile leggiero*
- Staff 5: *cresc.*
- Staff 6: *f*

The notation features a variety of rhythmic patterns, including eighth and sixteenth notes, often beamed together. There are several slurs and accents throughout the piece.

Alla breve

36. *f deriso*

Tempo I

Tempo di marcia

37. *f energico*

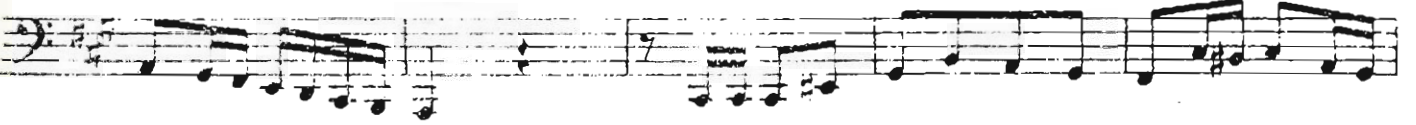
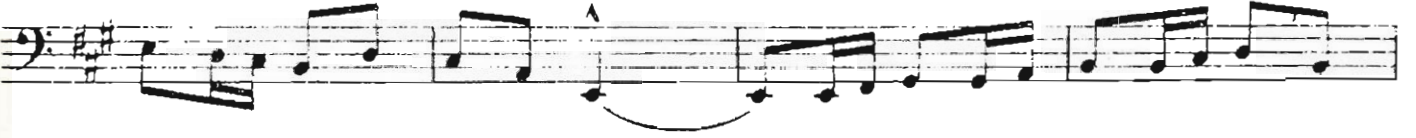

Andante con moto

38. *P dolce*

P dolce

rit.

Tempo I

Allegro

(3+3)

39.

Tempo I

Moderato

40.

Con moto

41. *p dolce*

p dolce

rit.

Tempo I

p

poco rit.

42. *poco string.* *Andante*

p *f*

Con moto

cresc.

poco string. *Andante*

p *f*

rit. *poco string.*

rit. *p*

Andante *Con moto*

poco string.

p *f*

Andante *Con moto*

cresc.

string. *string.*

p

string.

p *f*