

Violin 1

Primo Ballo della Notte d'Amore

Lorenzo Allegri (c1573-1648)

5

9

12

15

19

22

Seconda Parte: Gagliarda

Violin 1

3

25

29

33

37

41

Terza & Ultima Parte: Corrente

45

48

51

54

57

60

Violin 2

Primo Ballo della Notte d'Amore

Lorenzo Allegri (c1573-1648)

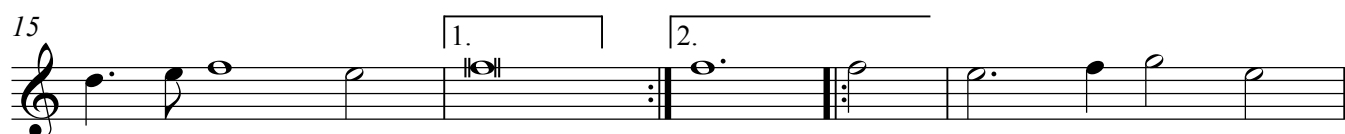
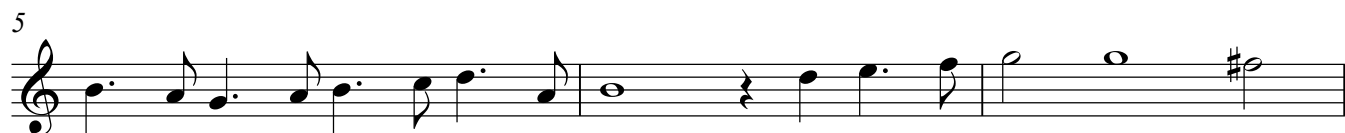

Seconda Parte: Gagliarda

Violin 2

3

25

28

32

37

41

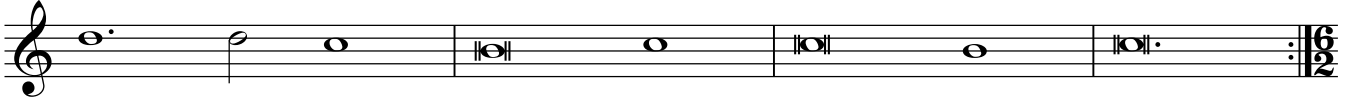

Terza & Ultima Parte: Corrente

45

48

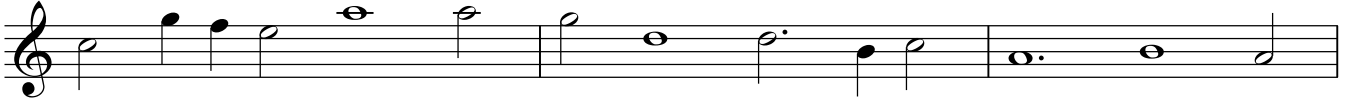

51

54

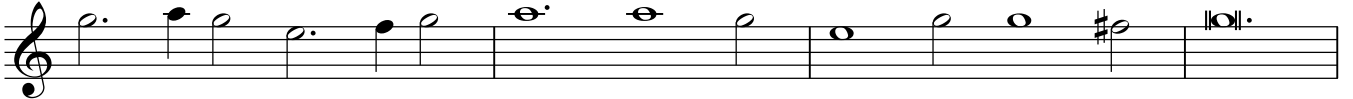

58

60

Violin 3

Primo Ballo della Notte d'Amore

Lorenzo Allegri (c1573-1648)

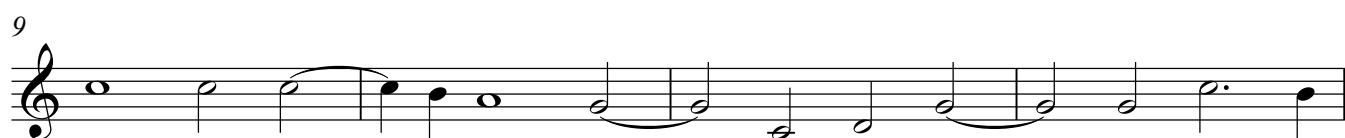

Seconda Parte: Gagliarda

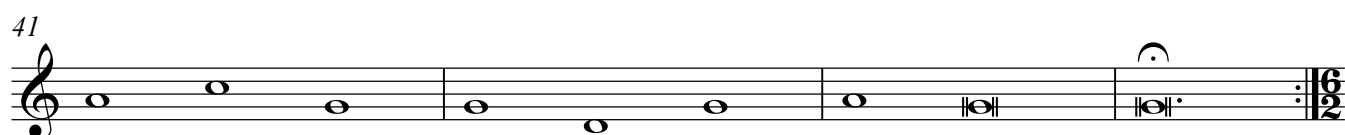
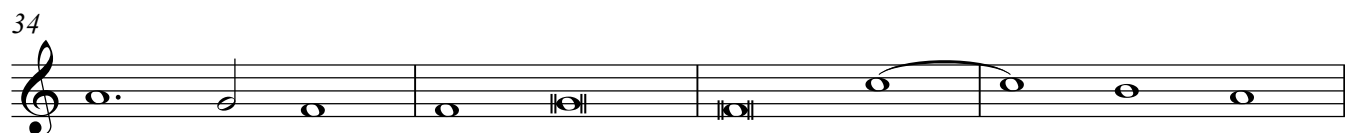
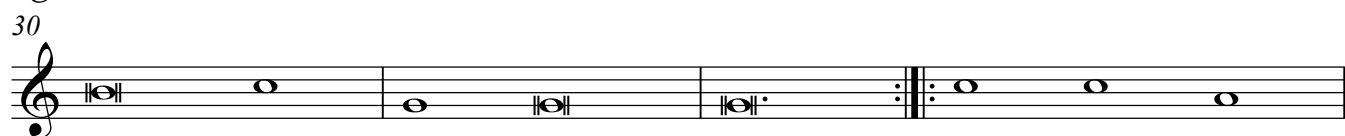
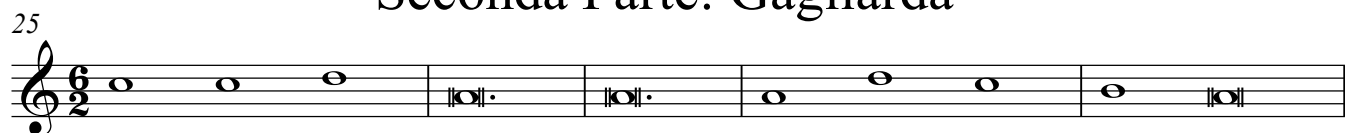

Terza & Ultima Parte: Corrente

Violin 3

3

45

48

51

54

57

60

Primo Ballo della Notte d'Amore

Lorenzo Allegri (c1573-1648)

5

9

13

17

21

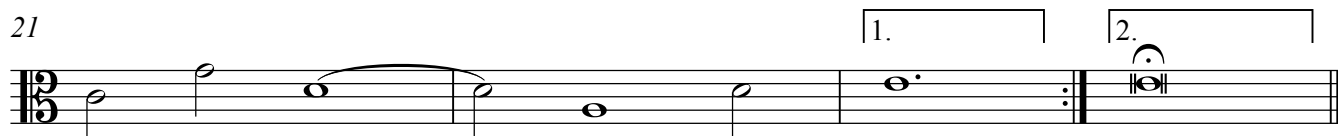

Seconda Parte: Gagliarda

25

28

33

37

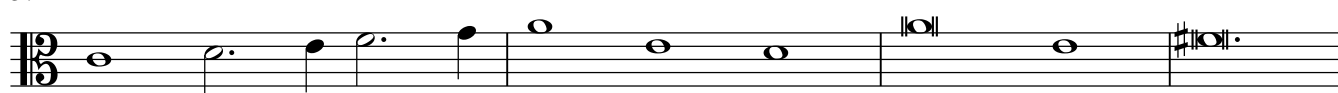

41

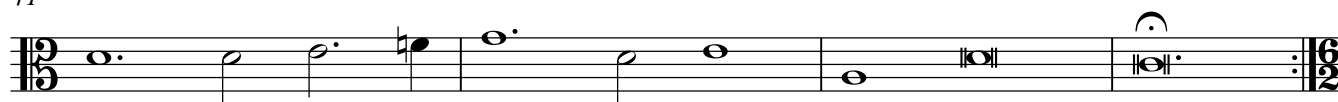

Terza & Ultima Parte: Corrente

45

49

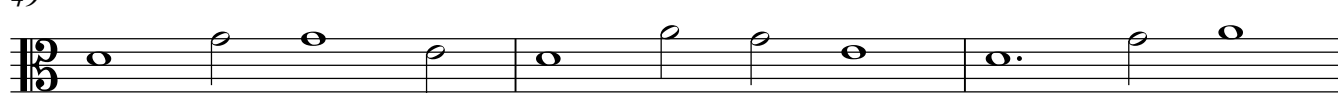

52

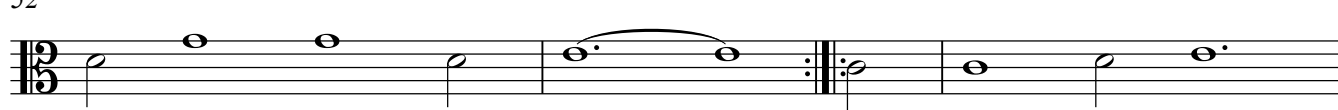

55

58

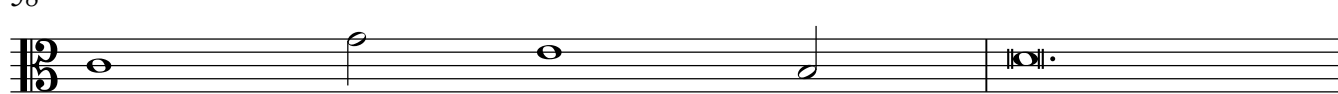

60

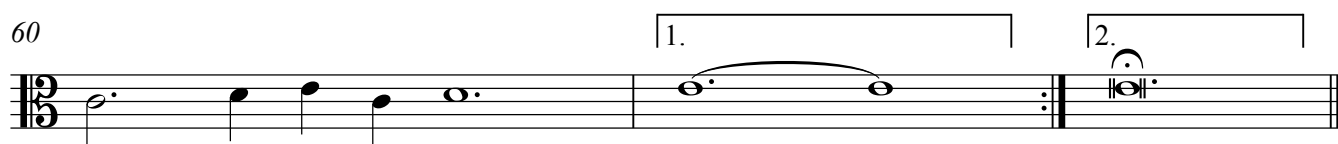

Primo Ballo della Notte d'Amore

Lorenzo Allegri (c1573-1648)

5

10

15

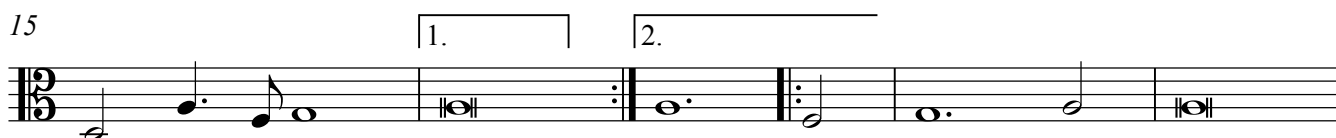

20

Seconda Parte: Gagliarda

25

29

33

37

41

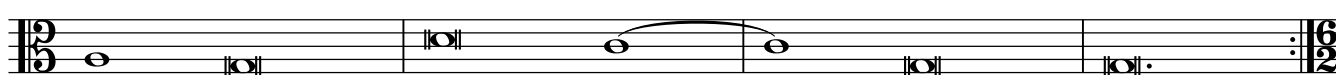

Terza & Ultima Parte: Corrente

Viola 2

3

45

49

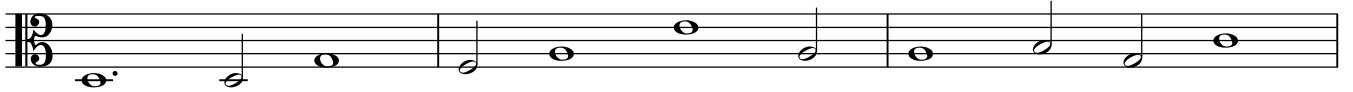

52

55

59

Violoncello

Primo Ballo della Notte d'Amore

Lorenzo Allegri (c1573-1648)

Seconda Parte: Gagliarda

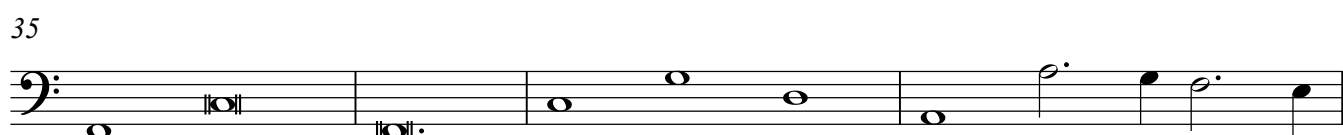
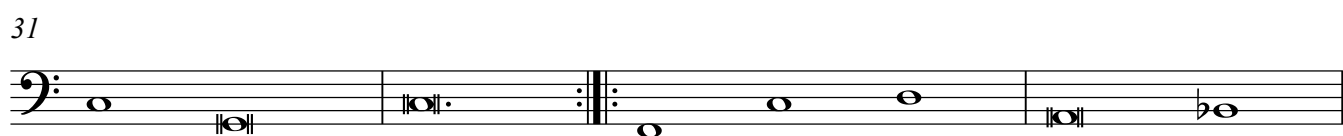
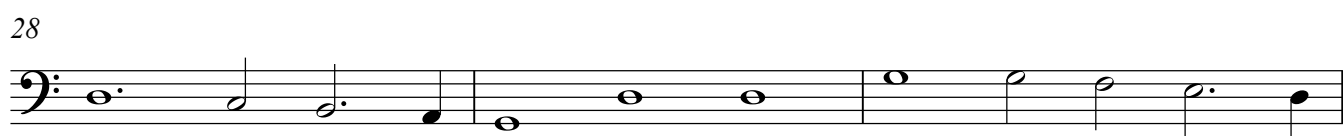

39

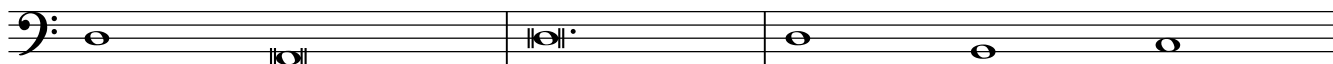

42

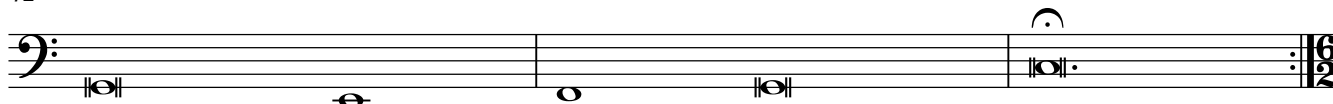

45

Terza & Ultima Parte: Corrente

49

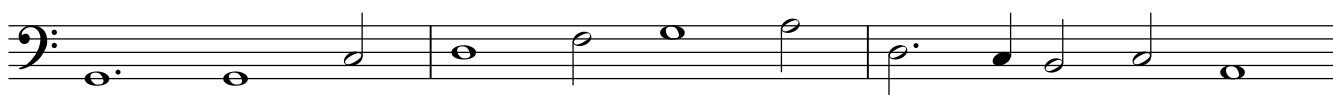

52

55

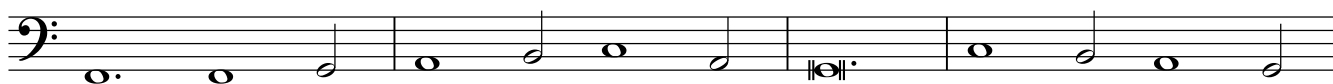

59

