

Trompa
en Mib

Sinfonía No 41

en Do Mayor "Júpiter"
K.551

Wolfgang Amadeus Mozart
Transcrip. Gory
info@gory.jazztel.es

Allegro vivace

I.

f *f* *f* *p* *f*

1 2 3 4

5 16 6 9 7

f

a 2.

8

sf sf a 2.

9 10

9 10

10

f

f

11 10 12 8 13 10 14 8 15 6

p

16 6

f 6

17

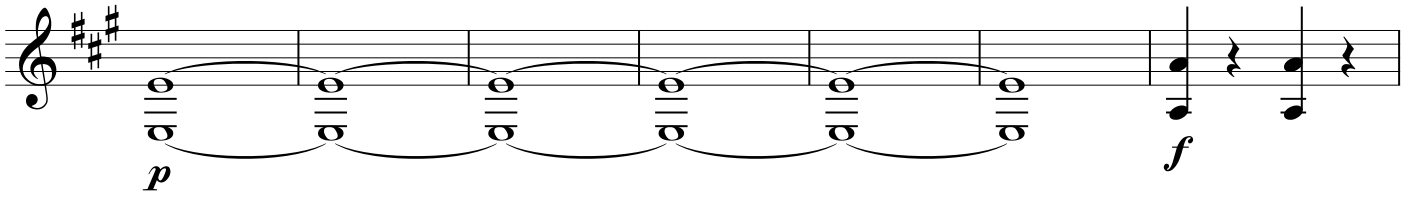

18

19

20

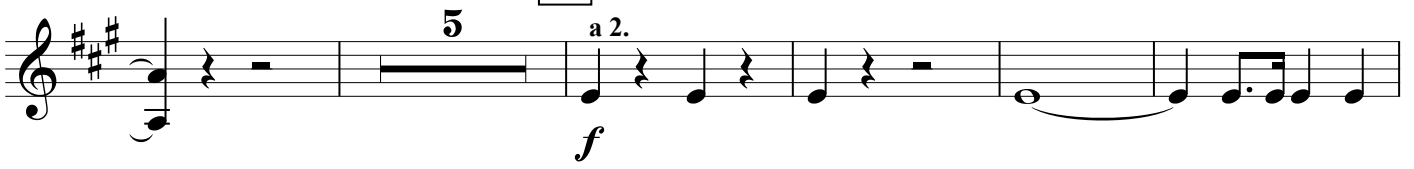

21

22

23

3

24

25

26

27

28

Andante cantabile

1

2

3 Molto Allegro

7

p

4

2

cresc. *fp* *fp* *fp*

5

fp *fp* *fp* *fp*

6

7

p *f*

ff

8

fp *f* *p* *f*

9

10

f

p

11

Allegretto

III.

1

2

3

8 a 2. f

4 **Trio** 5

p 2 2 a 2. f

6

4 2 2

Menuetto D.C.

Molto Allegro 1

IV. 8

f

2

2

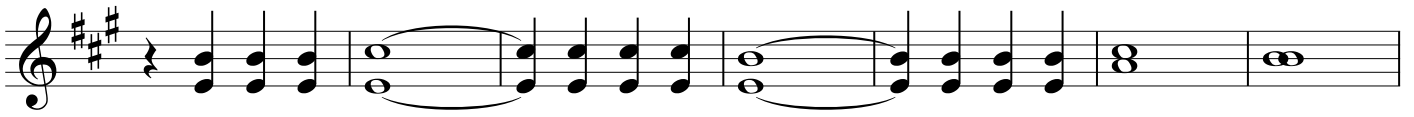

11

12

13

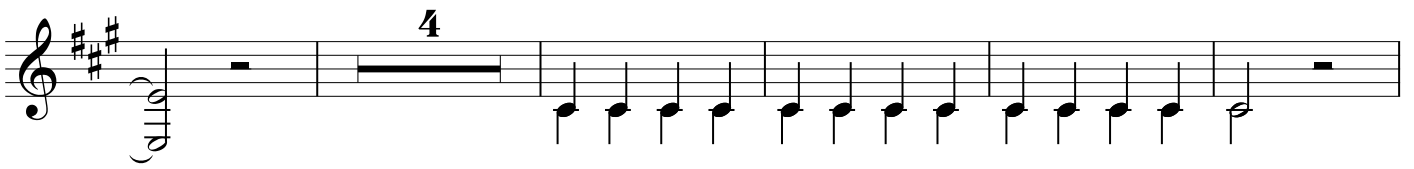
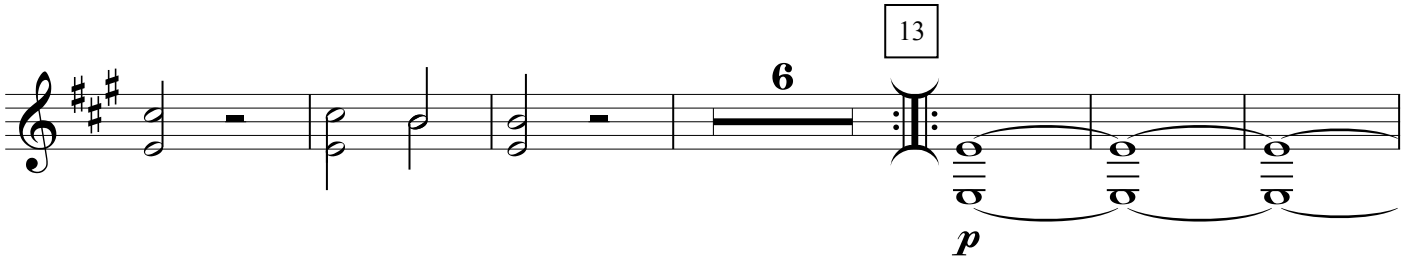

14

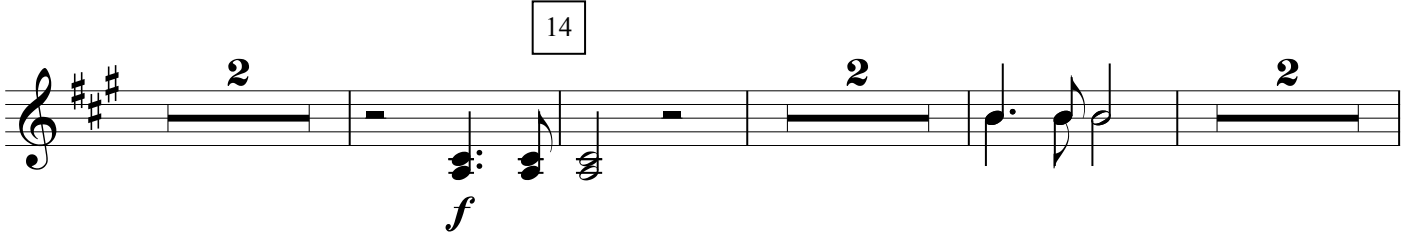

15

16

17

18

19

20

21

a 2.

22

12

23

24

25

26

27

28

29

30

31

32

