

F. M. S. p. 1

SEI
SONATE

a
Violino Solo

e
Basso

di
DOMENICO FERRARI

OPERA PRIMA

a Paris.

SONATA I.

Allegro

Largo

Allegro

SONATA II

Andante

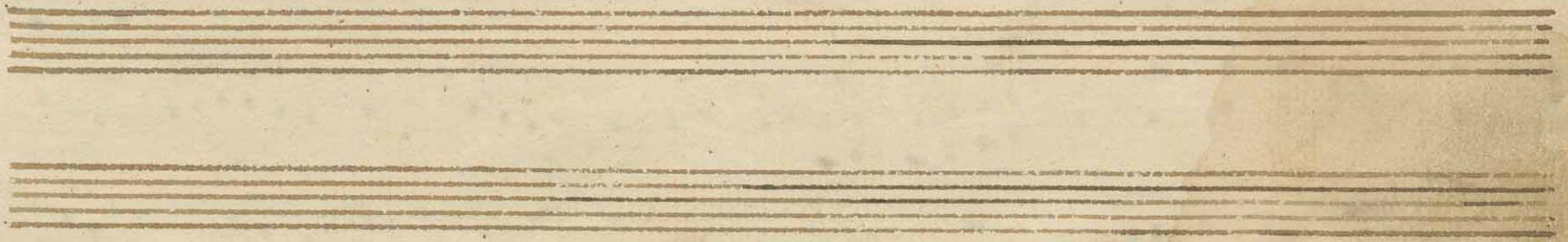

Allegro

Rondo

P

SONATA III.

Cantabile

Volti

Ad. Cantab.

Allegro assai

SONATA IV.

Allegretto

Andantino *F*

Empty musical staves.

Empty musical staves.

Allegro

P

F^w

SONATA. V.

Adagio.

Minuetto

Volti

Son Armonie

SONATA. VI.

Adagio, è Cantabile

At the bottom of the page, there are four sets of empty musical staves, each consisting of five horizontal lines. These staves are completely blank and serve as a template for additional notation.

Allegro Graz

Volti Subito

Minuetto con Variazione

11:

This page contains a handwritten musical score with the following components:

Lahai

Menuetto con Variazione.

Var. I.

Var. II.

Var. III.

Var. V. *Setto Voce.*

Setto Voce

Var. VI.

Var. VI.