Old Folks at Home --- With Variations

Edited by
Robert A. Hudson

Music by
Stephen C. Foster

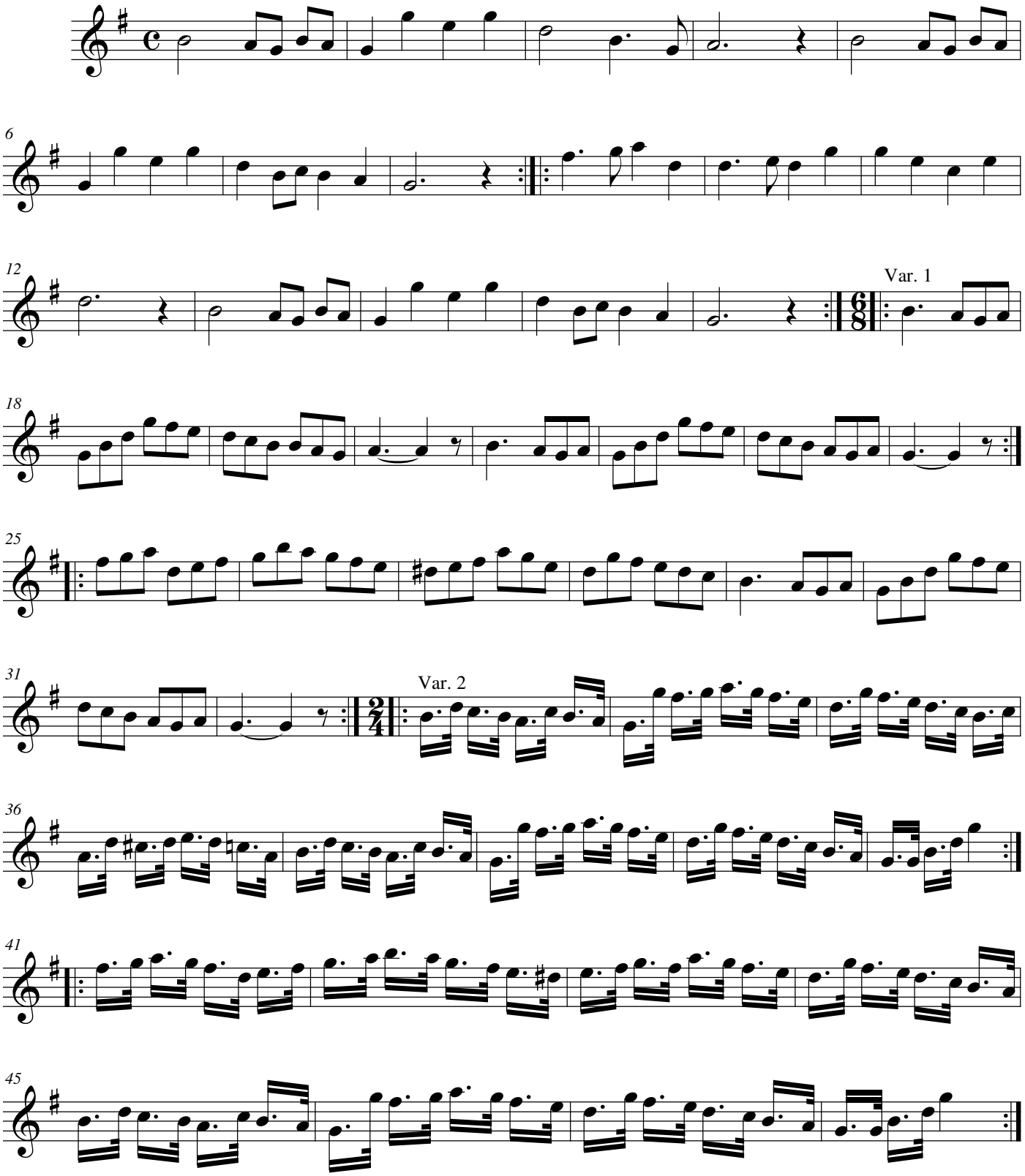

©1854