

Six
QUATUOR
Concertante

Pour deux Violons, Alto, et Violoncelle.

Composés
Par M^r. Cambini.

ŒUVRE XXIX.^E

15^{me}. Livre de Quatuor.

Prix 9.^{sh}

A PARIS

*Chez M.^{mes} Le Menu et Boyer, M.^{des} de Musique,
 Rue du Roule, à la Clef d'Or.*

A . P . D . R .

Écrit par Ribiere

2 266

Allegro *Basso*

QUARTETTO I.

Basso

5

p *m.f*

3

f *p* *pp*

Alleg^{to} Arioso
e Cantabile

p

1^e
Variation

p *dol.*

cres. *dol.*

2^e
Variation

p *I* *pp*

3^e
Variation

p

m.f *cres. f* *p*

D.C.
il 1^o Arioso

Basso

QUARTETTO II.

All^o Gratoso

p *cres.* *mf*

p

cres. *cres.* *f* *p*

dol.

dol. *pp*

dol. *f* *ff*

p *pp*

f *p*

ff *p*

cres. p

Basso

I
cres. p

dol. *cres. f*

Rondeau
Allegro Mo

dol.

I

f *fin. f* *p*

pp

D.C.
il rondo

dol. *cres. f* *cres.*

p

p *f* *pp*

D.C.
il Rondo

6 2/4.

QUARTETTO III. *All.^o con Gusto* *Basso*

Basso

Rondeau

All: Assai

Allegro *Basso*

QUARTETTO IV.

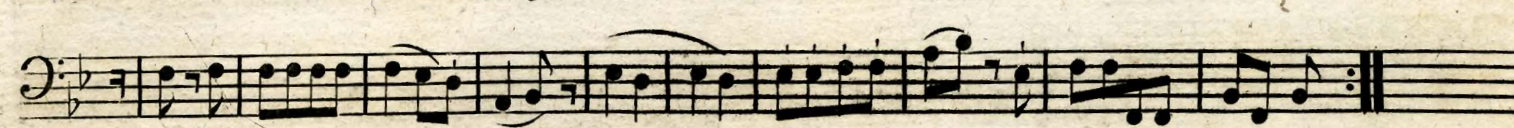

1^{re} Variation

2^e Variation

3^e Variation

4^e Variation

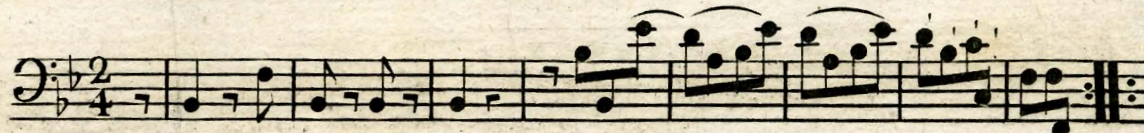

D.C.
il 1^o And^{to}

Allegro

QUARTETTO V.

Eleventh staff of music, ending with a *m.f* (mezzo-forte) dynamic marking.

Twelfth staff of music, starting with a *pp* (pianissimo) dynamic marking.

Thirteenth staff of music, continuing the bass line.

Basso

il rondo

Allegro *Basso*

QUARTETTO VI.

All.^o Brillante
quasi Presto

Basso

m.f

f *p*

And^{no} Gratoso

dol.

Allegretto

p

2 *2* *1*

And^o Grati^o

p

1

1

pp

2

This is a handwritten musical score for Bass, consisting of 14 staves. The score is divided into several sections. The first section starts with a dynamic marking of *m.f*. The second section features dynamics of *f* and *p*. The third section is marked *And^{no} Gratoso* and *dol.*. The fourth section is marked *Allegretto* and *p*. The fifth section is marked *And^o Grati^o* and *p*. The score includes various musical notations such as notes, rests, and ornaments, as well as performance instructions like *f*, *p*, *dol.*, and *pp*. The piece concludes with a double bar line and a *2/4* time signature.

359