

1st Horn in F

The Maniac Chase

1904 Thomas Edison Silent Classic

Daniel Léo Simpson
May 2010
San Carlos, California

♩=104 ♩=210 ♩=155 ♩=144

7 ♩=126 Steady Tempo ♩=69 con sord. *mf* *sfz*

23 2 natural Tempo giusto ♩=144 *f* *f*

31 *f* *ff*

38 4 rit.. a tempo ♩=144 2 *f*

49 4 7 *f* 3

63 *f* *ff* 2 *mf*

70 3

73 molto rit. .

mf *f* 3

80 **Tempo giusto** ♩=155

f 3 *f* *f*

88

f

92 11

mf

105 **Tempo giusto** ♩=155

f

109

113

119 (lo stesso tempo) lo stesso tempo

mp *mp*

131 poco rit. tempo ♩=155

f *mp* *f*

145

151

157 **Meno mosso** ♩=126

162

173

181 **Allegro** ♩=155

188

201

208

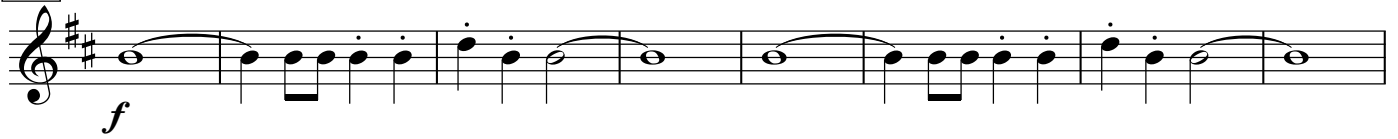

216

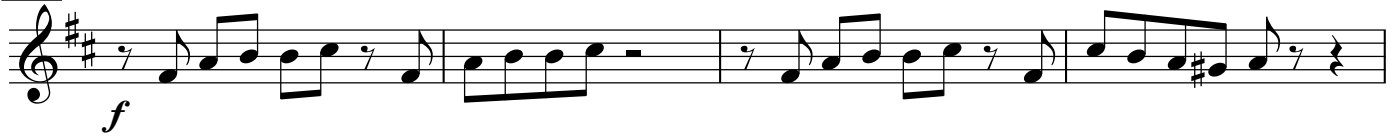

220

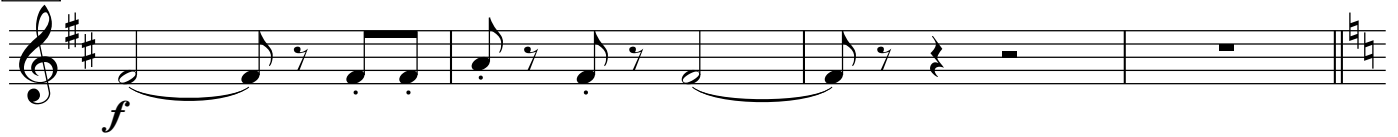

224

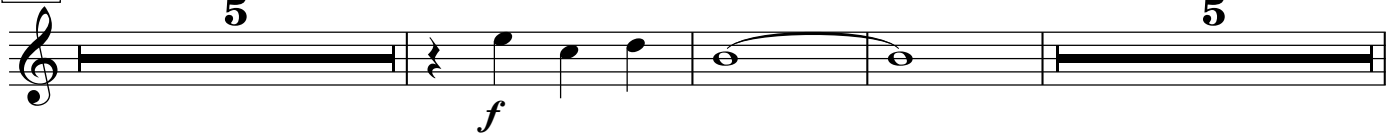

237

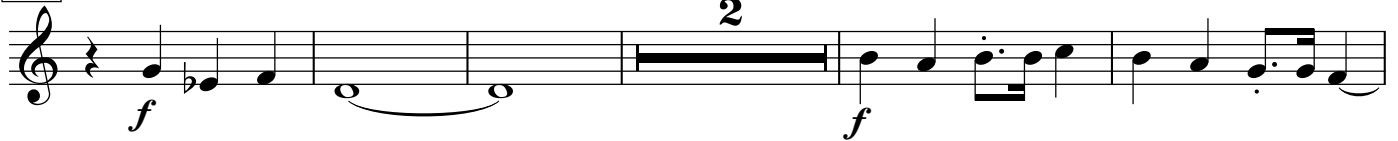

244

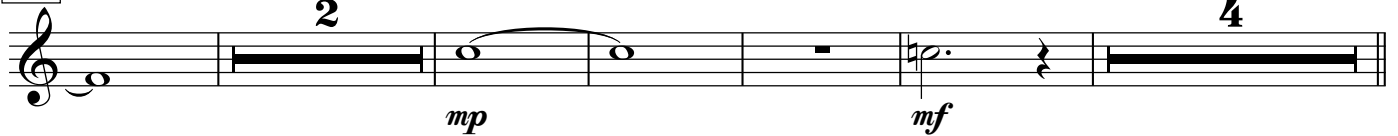

255 lo stesso tempo

262

268

274

281

288

297

a Tempo ♩=155

303

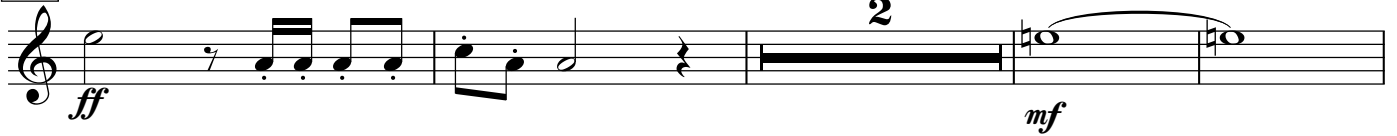

309

rit.

a tempo ♩=90

318

2nd Horn in F

The Maniac Chase

1904 Thomas Edison Silent Classic

Daniel Léo Simpson
May 2010
San Carlos, California

♩=104 ♩=210 ♩=155 ♩=144

7 ♩=126 Steady Tempo ♩=69 con sord.
8

23 natural Tempo giusto ♩=144
2

31

38 rit.. a tempo ♩=144
4 8

54 7

64 2 3

73 molto rit. .

80 **Tempo giusto** ♩=155

88

92 11

103 **Tempo giusto** ♩=155

109

113

119 **(lo stesso tempo)** lo stesso tempo

128

141 poco rit. a tempo ♩=155

3

f *ff*

150 poco rit. .

2

mf

157 Meno mosso ♩=126

5

162

11 7

pp

181 Allegro ♩=155

ff *ff*

187

3 15

ff

208

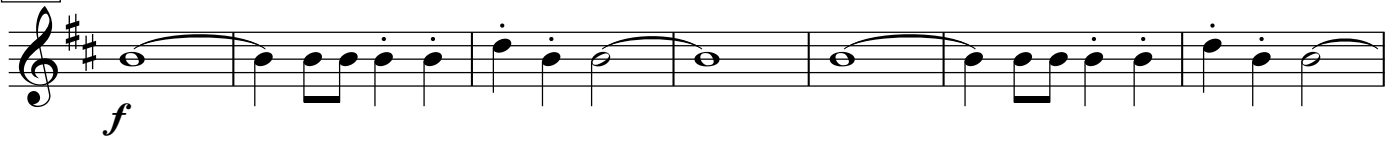

215

219

224

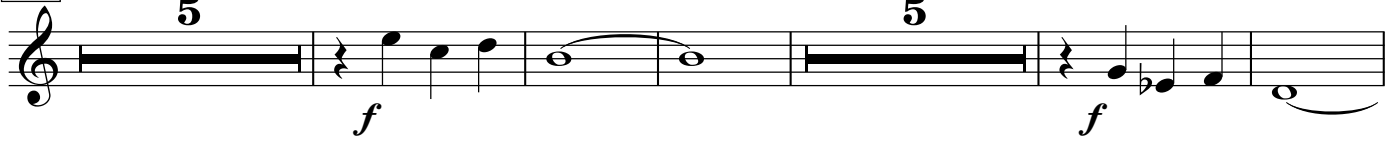

239

249

259

265

270

275

283

288

297

a Tempo ♩=155

303

310

324

a tempo ♩=90

3rd Horn in F

The Maniac Chase

1904 Thomas Edison Silent Classic

Daniel Léo Simpson
May 2010
San Carlos, California

♩=104 ♩=210 ♩=155 ♩=144

7 ♩=126 Steady Tempo ♩=69 18

27 Tempo giusto ♩=144

33

39 4 rit. a tempo ♩=144 8

Detailed description of the musical score: The score is written for a 3rd Horn in F. It consists of five systems of music. The first system starts with a treble clef and a key signature of one flat (Bb). It features a 2/4 time signature, followed by a 2/4 measure with a half note, then a 4/4 measure with a half note, and finally a 2/4 measure with a half note. Dynamics include *mf* and *sfz*. The second system begins at measure 7 with a 2/4 time signature, marked *ff*, and includes a section of 18 measures with a 'Steady Tempo' marking of ♩=69. The third system starts at measure 27 with a 'Tempo giusto' marking of ♩=144, featuring various time signatures (4/4, 8/8, 4/4, 8/8, 4/4, 8/8) and dynamics *ff* and *f*. The fourth system starts at measure 33 with a 4/4 time signature, marked *f*, and includes a section of 8 measures with a 'Steady Tempo' marking of ♩=69. The fifth system starts at measure 39 with a 4/4 time signature, marked *rit.*, followed by a section of 8 measures with a 'Steady Tempo' marking of ♩=69, and finally a section of 8 measures with a 'Tempo giusto' marking of ♩=144.

128 **2** **9** poco rit..

mp

142 a tempo ♩=155

f

148 **5** poco rit..

ff

157 **Meno mosso** ♩=126 **5**

ff

162 **11** **7** *pp*

pp

181 **Allegro** ♩=155 **2**

f *ff*

189 **24** *ff* *f*

ff *f*

217 **4**

f

224 **18**

f

242

f *mp* *mf*

251

lo stesso tempo

mf *cresc.* *mf*

261

mf

267

mf

273

mf

279

f

286

f *ff*

292 rit. a Tempo ♩=155

3 **2** **mf**

302

3 **ff** **mf**

310 rit.

2 **4** **5** **mf**

324 a tempo ♩=90

3 **f** **ff**

54 *f* **7** *f*

64 *ff* *mf* **3** *mf* **2**

77 *f* *f* **3** **2**

molto rit. *Tempo giusto* ♩=155

86 *f* *f*

91 **11** *mf*

105 *f* *Tempo giusto* ♩=155

110

114

119 (lo stesso tempo)

lo stesso tempo

131

poco rit.. a tempo ♩=155

148

poco rit..

157 Meno mosso ♩=126

162

181 Allegro ♩=155

187

208

216

221

236

246

256

263

268

272

280

285

294

a Tempo ♩=155

301

311

rit.

a tempo ♩=90
