

Violin

# Three Duos

Ferdinando Carulli  
Op.4

*Larghetto*  
*dolce*  
Duetto 1.

7

12

17

22

27

*D.C. al Fine*

33 *Allegretto*  
*f*  
Rondo.

39

45

51

*Fine*

V.S.

57

63

68

74

77

*D.C. al Fine*

Duetto 2.

82 *Largo*

87

94

*Fine*

99

104

107

*D.C. al Fine*

111  
*Polacca.*  *poco f*

117 

123 

129  *f p f*

134 

138 

142 

146 

153 

159  *p*

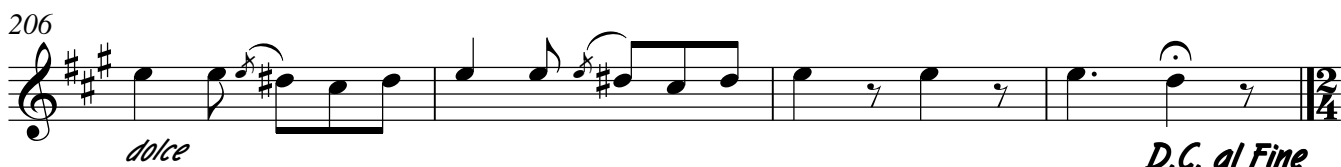
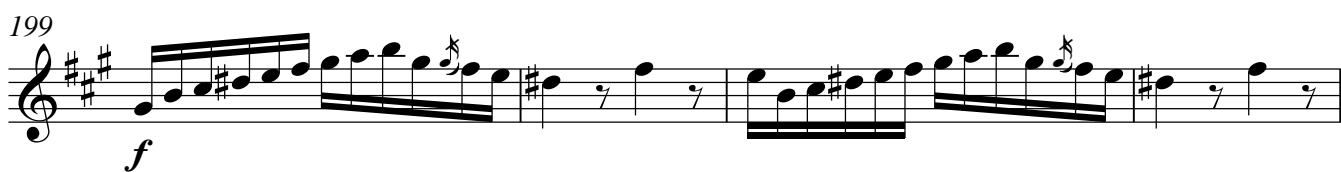

210 *Allegretto*  
*Rondo.* *f*

216 *p*

222

227 *f*

233

241 *f*

247

254 *p* *f*

260 *p*

Violin

266

*f* *p*

272

283

*f*

289

*p*

295

*f*

301

*p*

307

313

*f*

319