

Concerto

per

due Corni da Caccia Soli concertanti
a piena Orchestra

dal

Sgr. Wrattni

Corno 1^{mo} Principale

Corno 2^{do} Principale

Violino 1^{mo}

Violino 2^{do}

Alto

Basse

2 Oboi

2 Corni ripieni

 BIBLIOTHECA
REGIA
HAFNIENSIS

Concerto

per
due Corni da caccia Soli concertanti
a piena Orchestra
dal
Sg^{to} Wrattni

Corno 1^{mo} Principale

Corno 1^{mo} Principale
Corno 2^{do} Principale
Violino 1^{mo}
Violino 2^{do}
Alto
Basso
Oboe 1^{mo} & 2^{do}
Corno 1^{mo} & 2^{do} ripieno.

Concerto

Corno ^{1^{mo}} Principale in E.

per Wrattni

Allegro moderato

10

7

4 Solo.

2

3

Volti subito

Corno 1^{mo} Principale

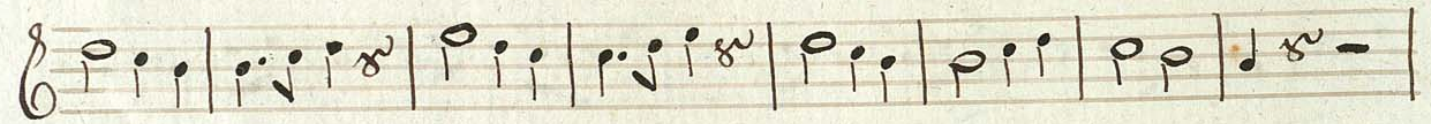
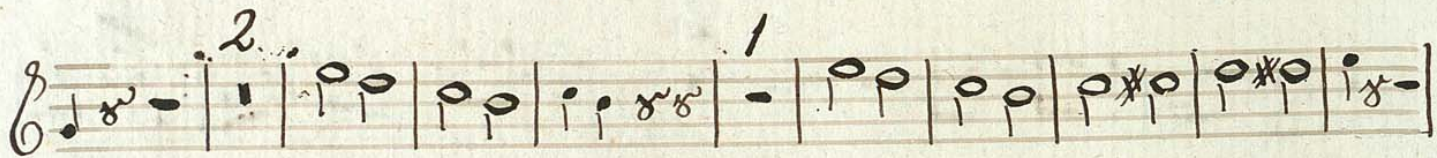
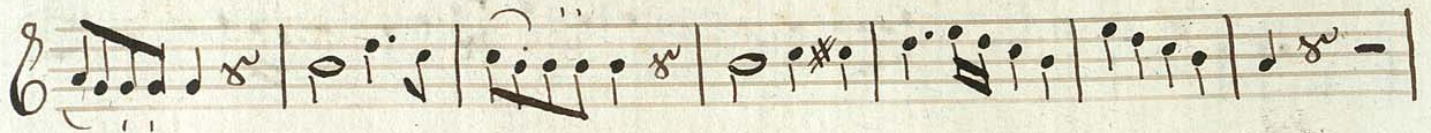

Corno 1^{mo} Principale

Three empty musical staves, each consisting of five horizontal lines, located at the bottom of the page.

Andante

Corno 1^{mo} Principale.

Two empty musical staves at the bottom of the page.

Prondo.

Coro 1^{mo} Principale.

23
Solo. *Tutti*

3

25. *Solo.* *Tutti*

bis.

3

Corno 1^{mo} = Principale

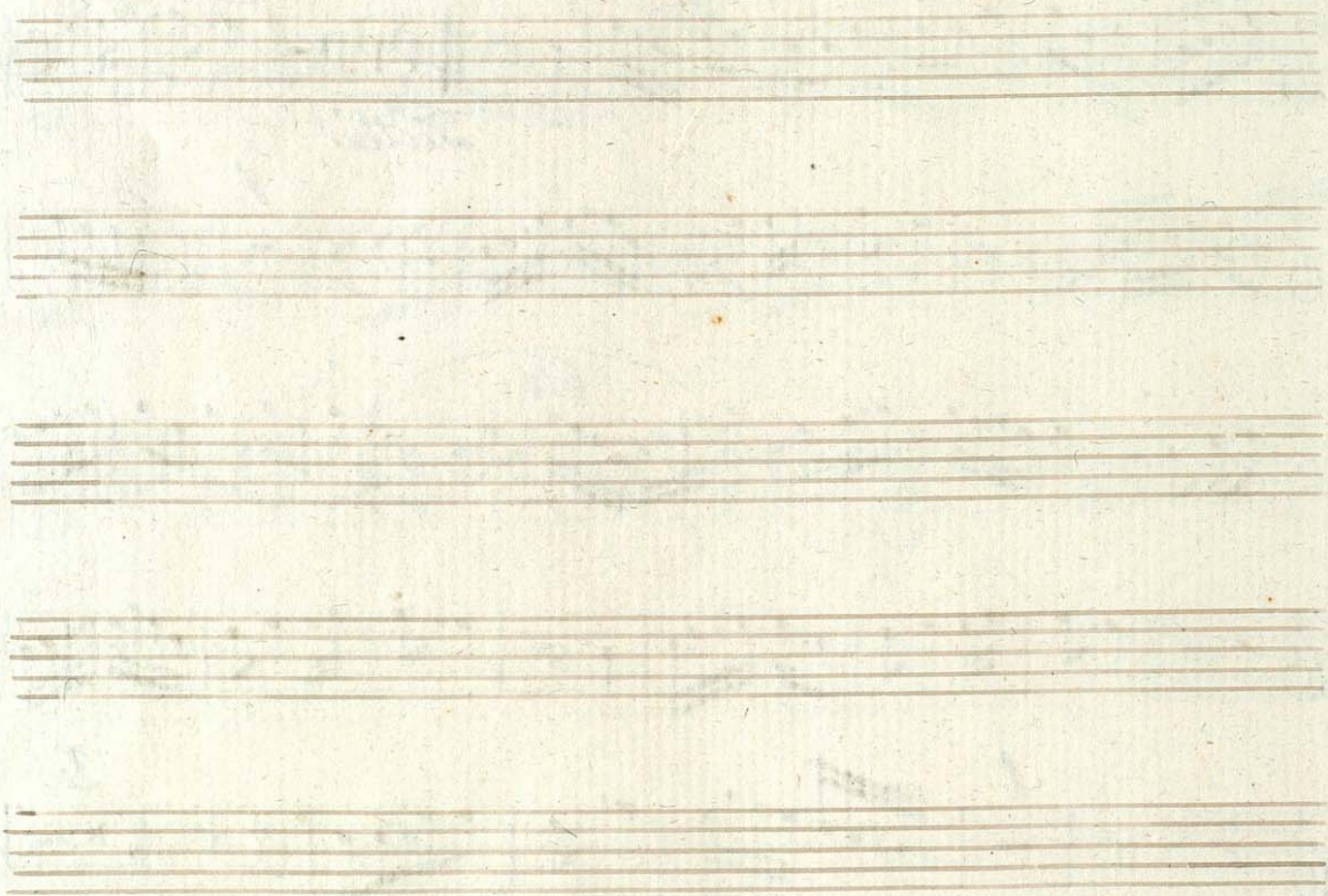
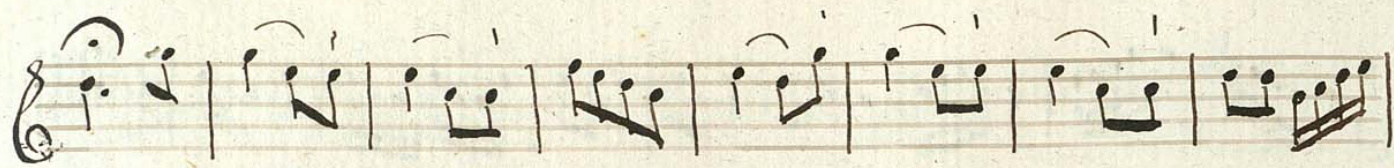
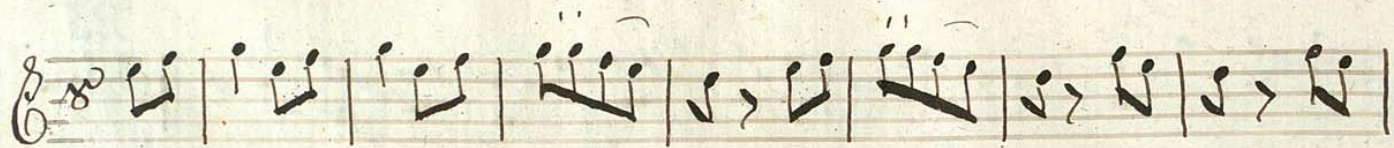

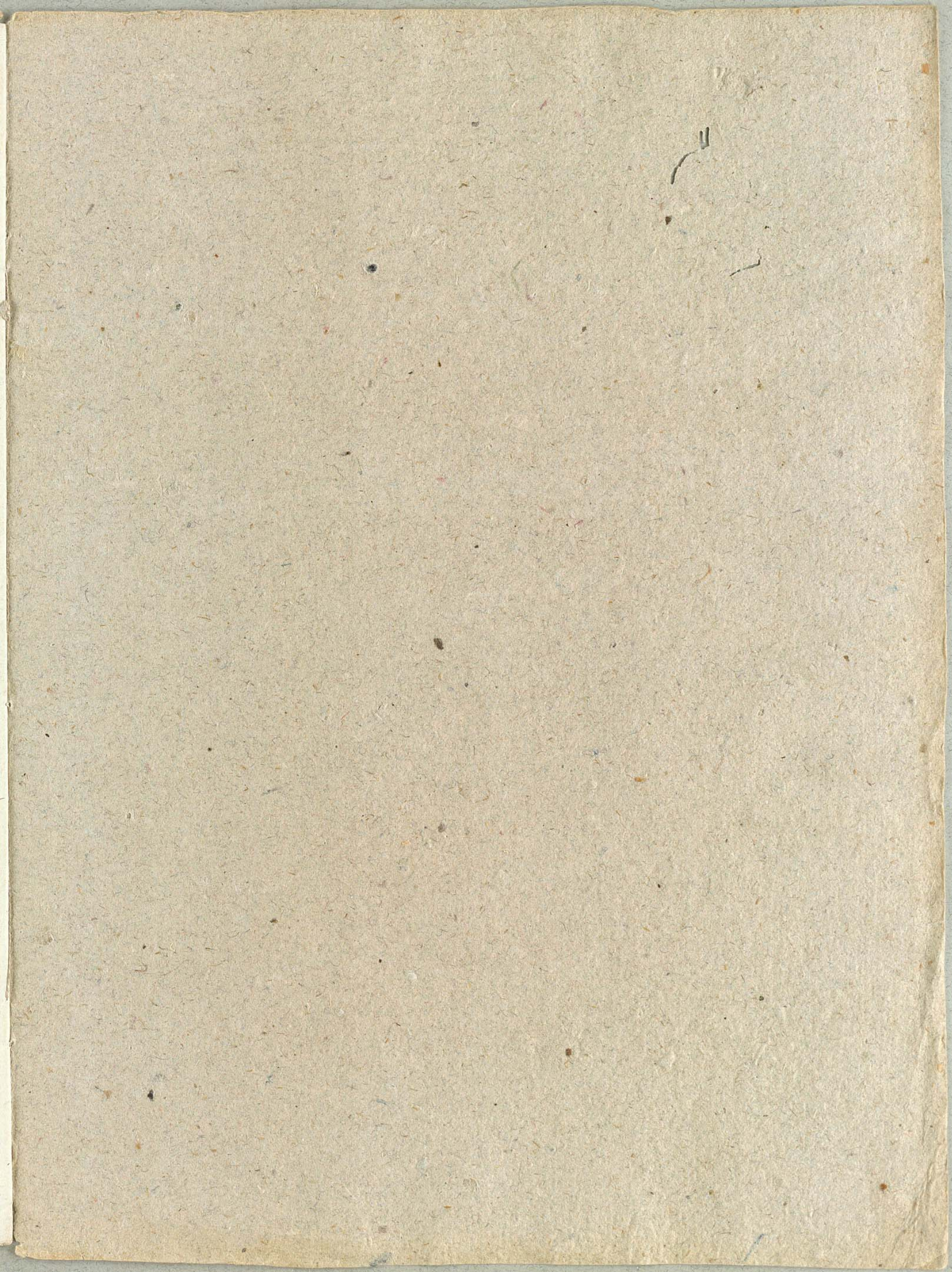

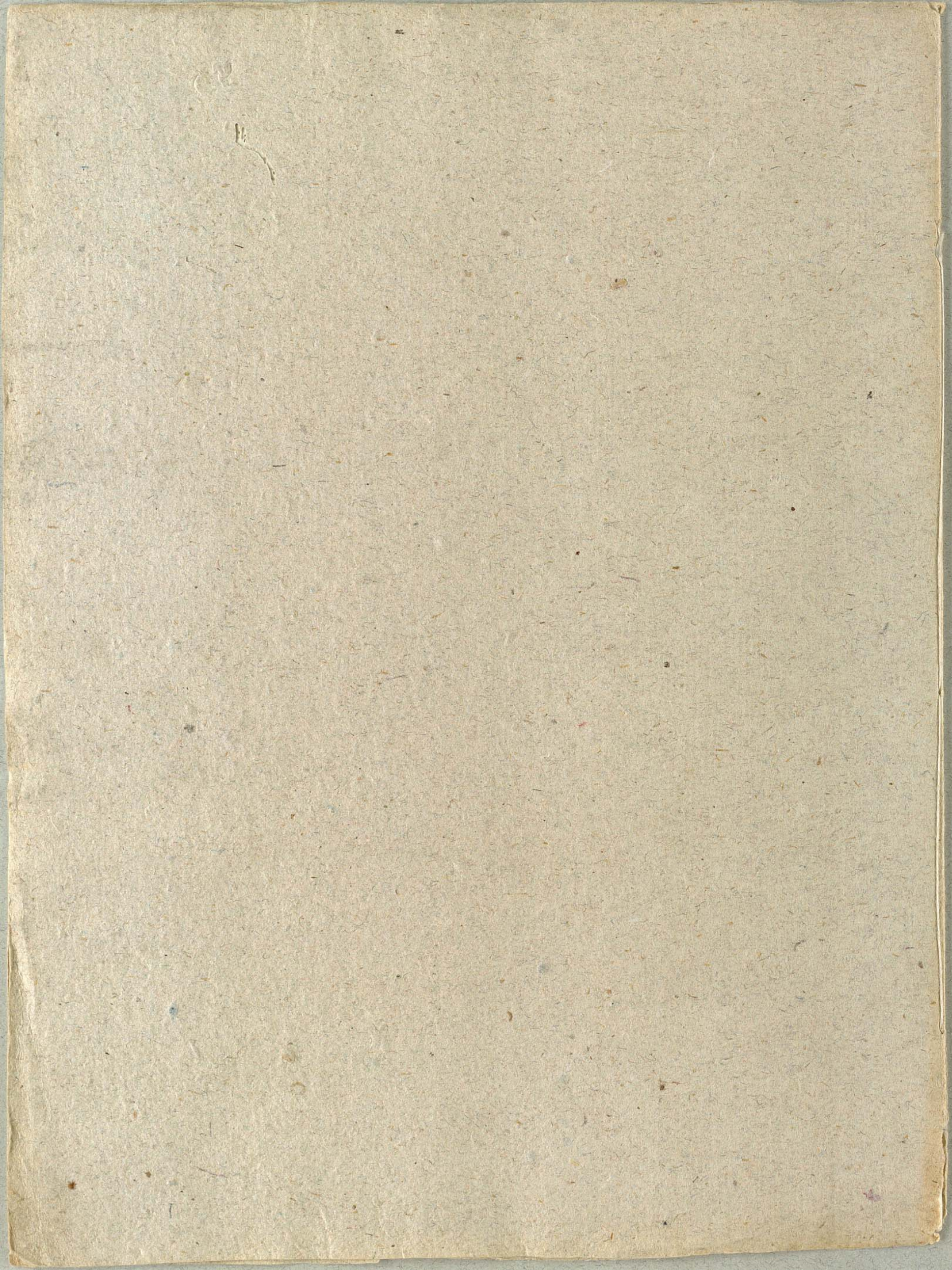

Concerto

per

due Corni da Baccia Soli concertanti
a piena Orchestra

dal

Sgt. Wratten

Corno 2^{do} Principale

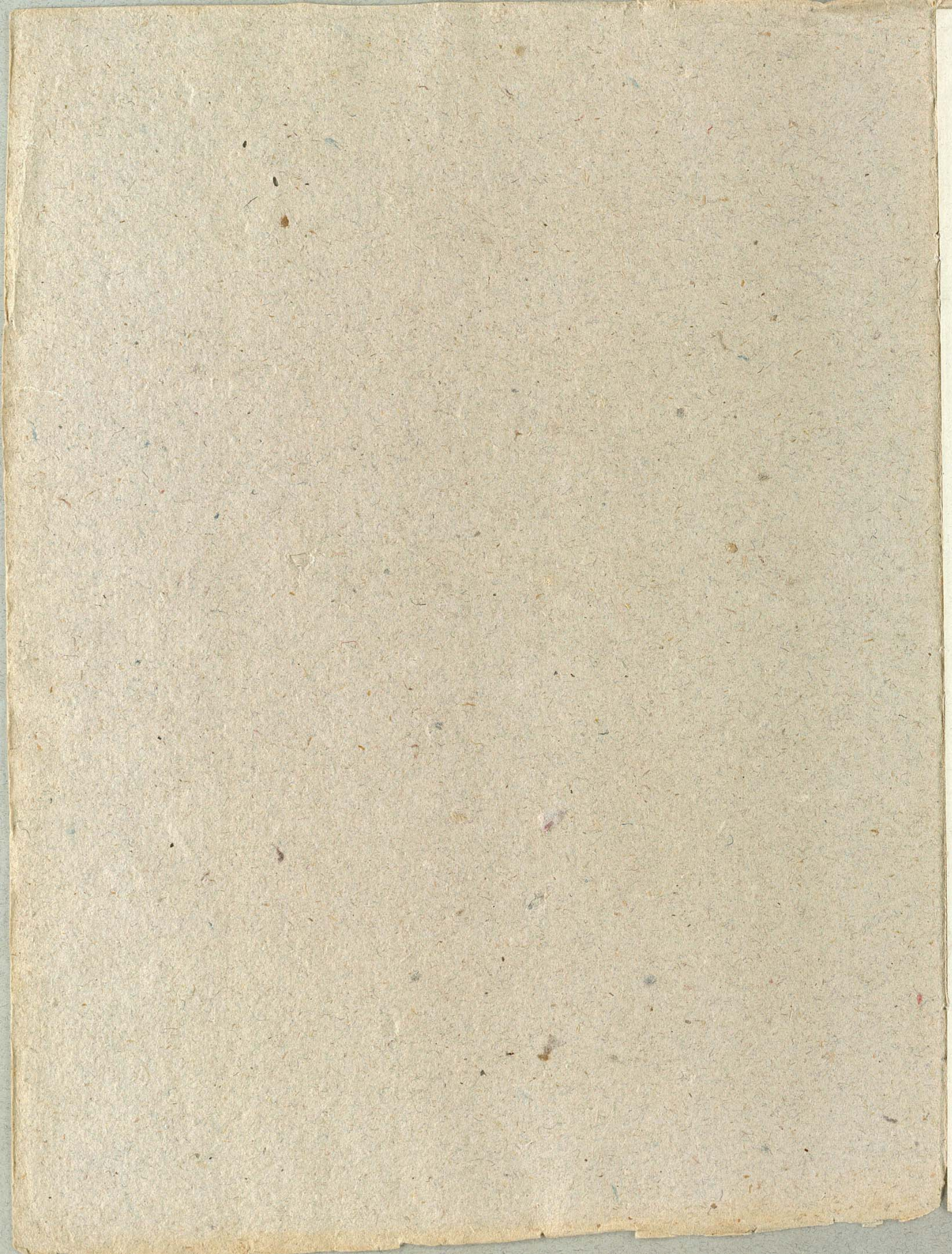

Concerto
Allegro moderato

Corno 2^{do} Principale in E

par Wrattoni

Corno 2^{do} Principale

6 Solo

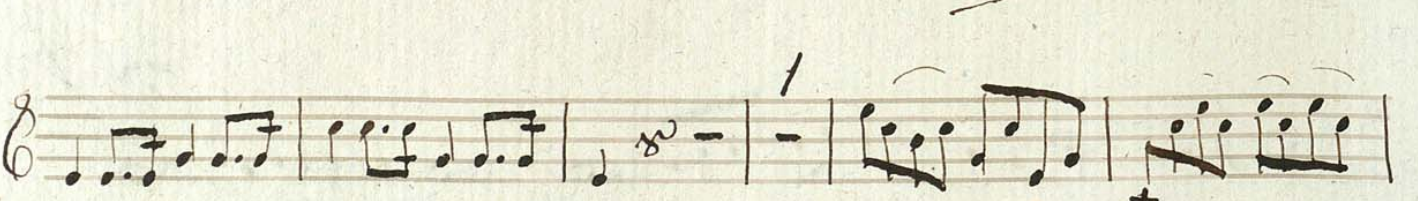
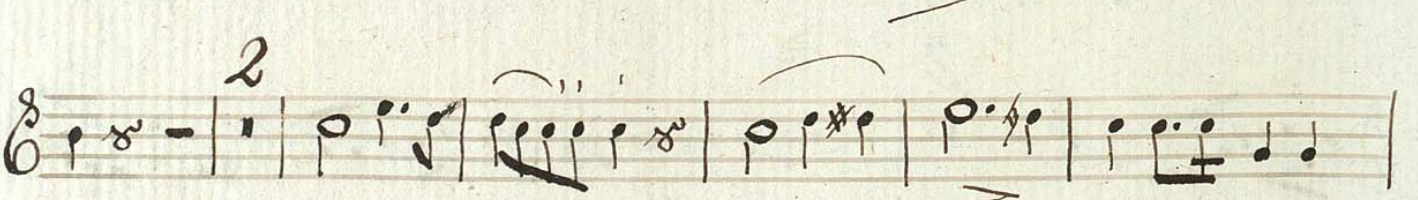
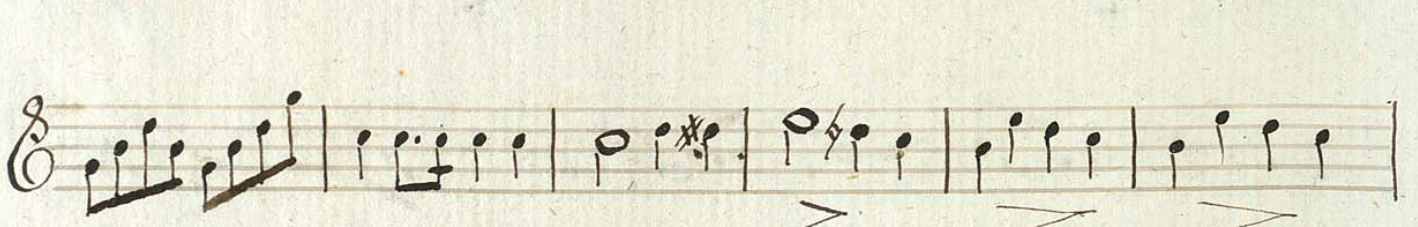
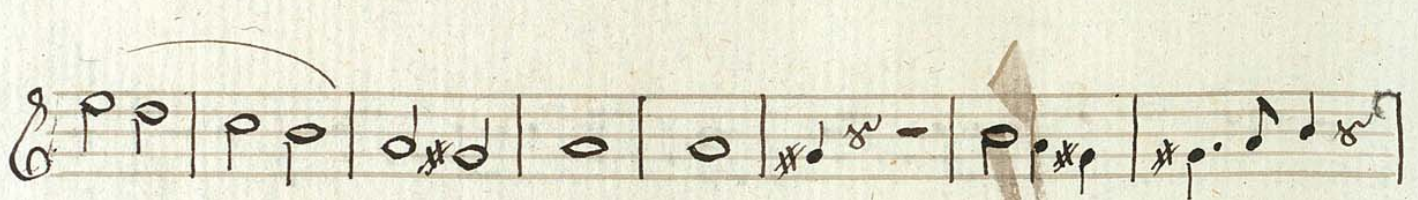
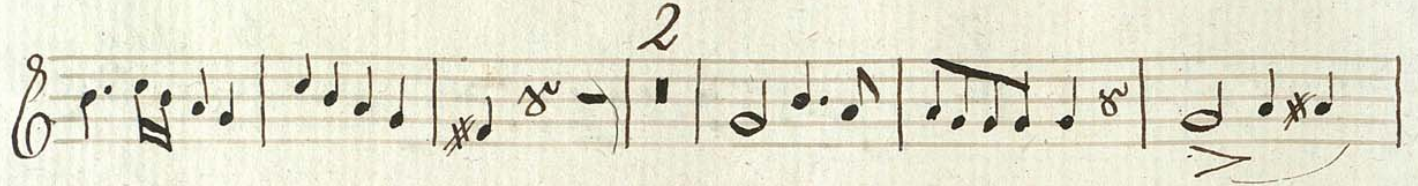
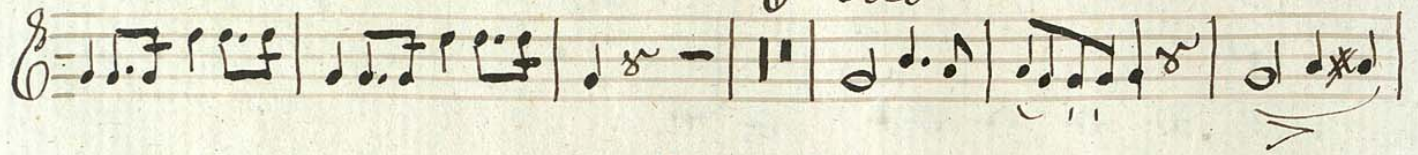

Corno 2^{do} Principale

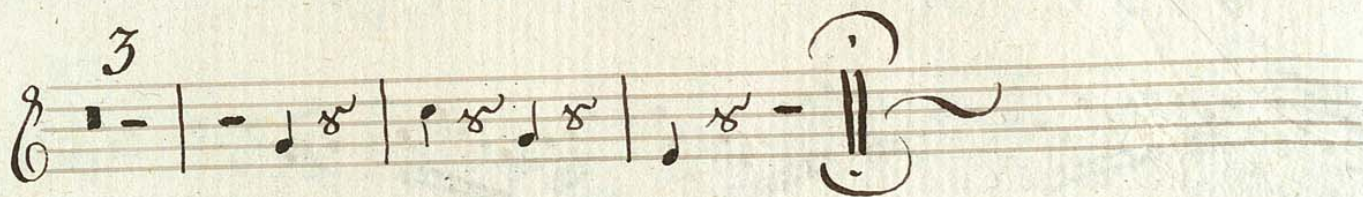
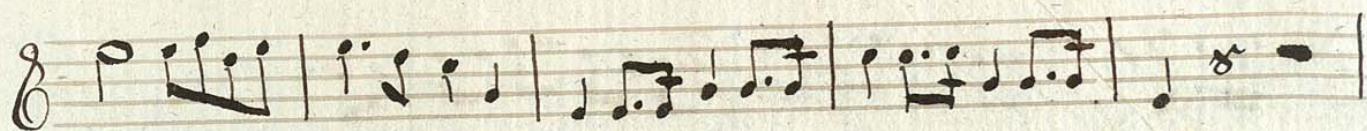
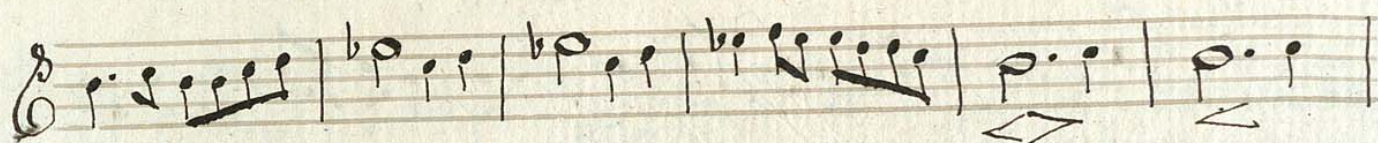
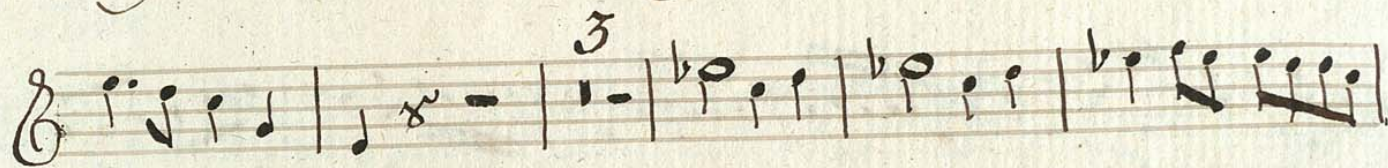

Andante

Corno 2^{do} Principale

8.

2.

2

2

Poncho

Corno 2^{do} Principale

Solo

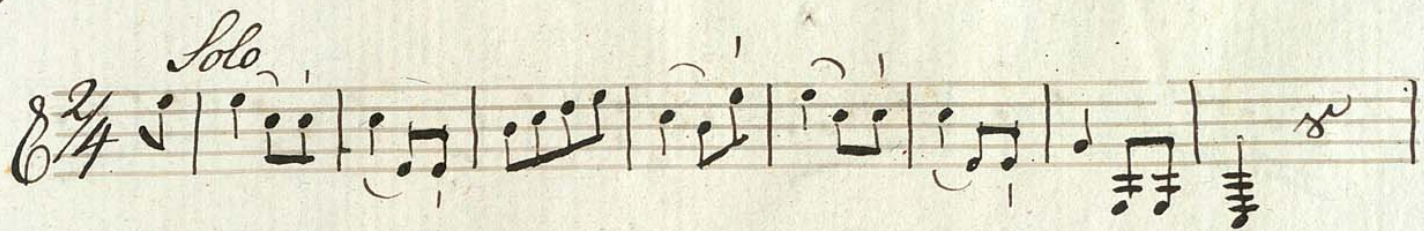

23 3

Tutti

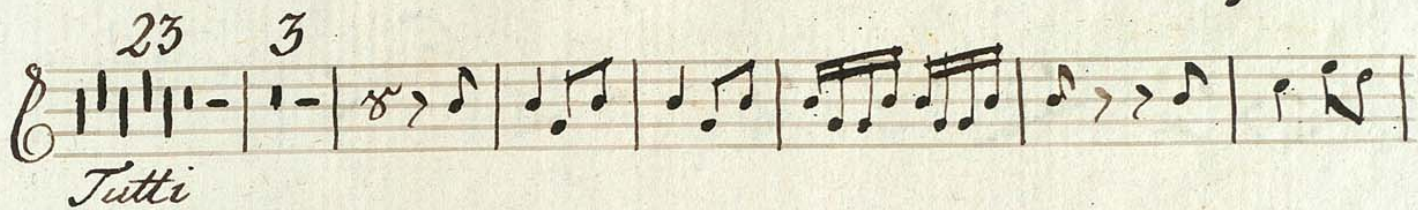

23.

Tutti

3

h c d

bis

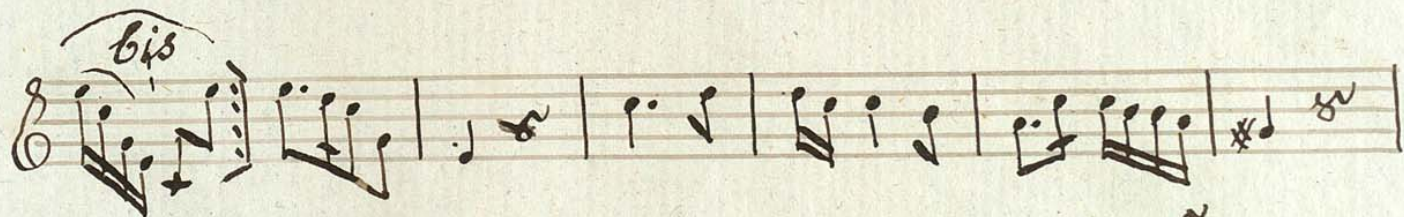

5

Volte

Corno 2^{do} Principale

Three empty musical staves are provided at the bottom of the page, each consisting of five horizontal lines.

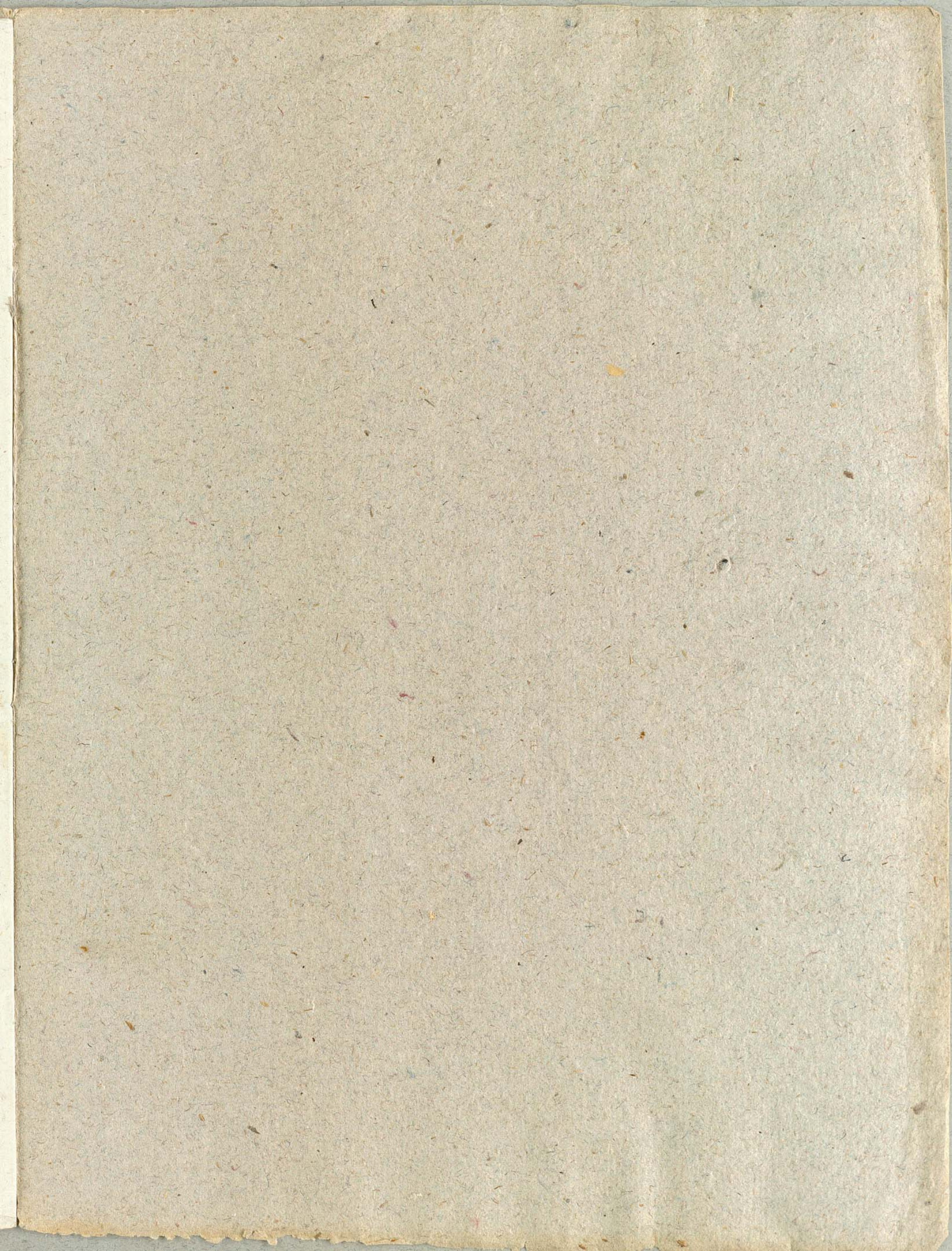

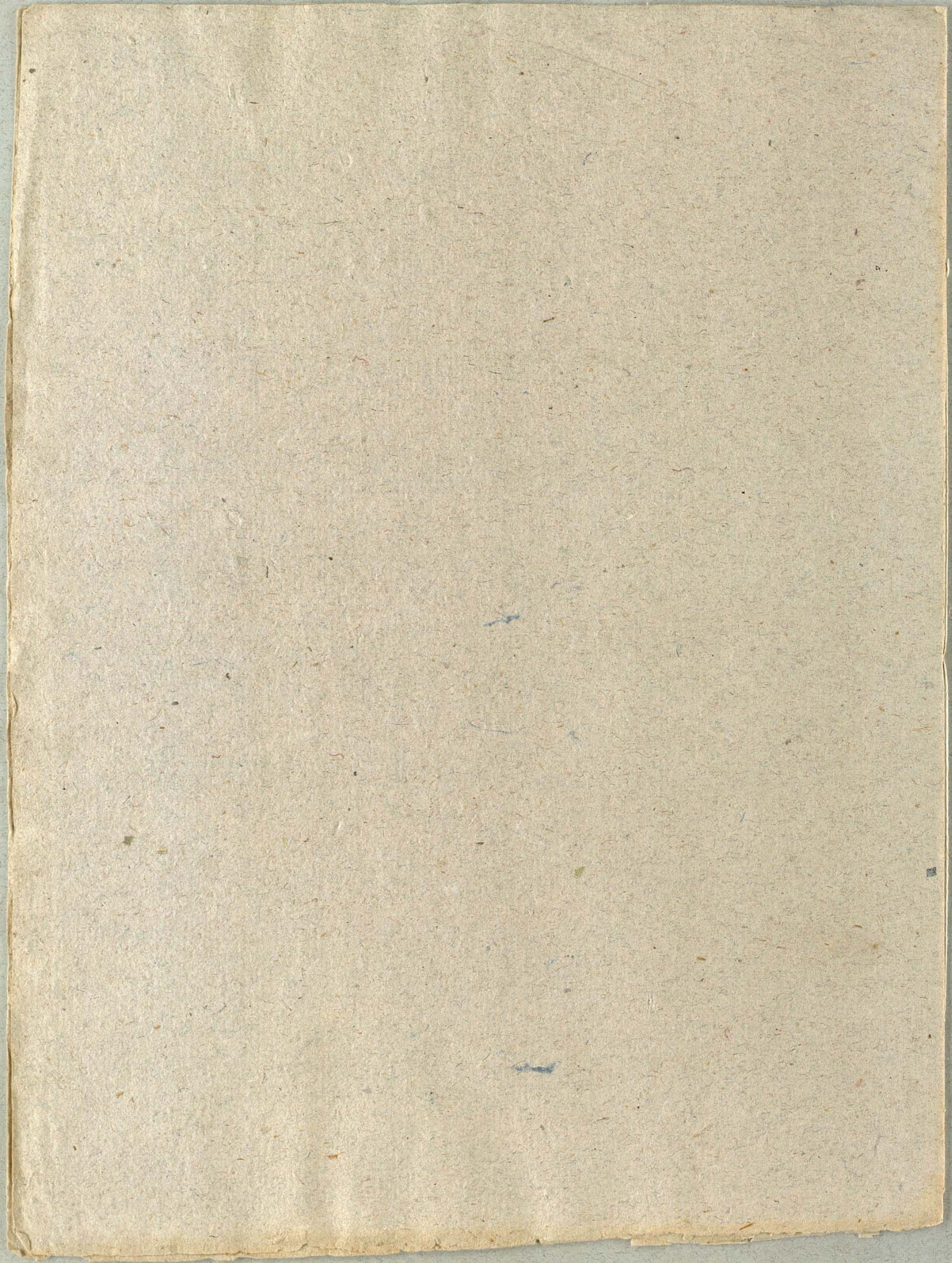

Concerto

per

due Corni da Caccia Soli concertanti

a

piena Orchestra

dal

Sg^{no} Wrattni.

Violino I^{mo}

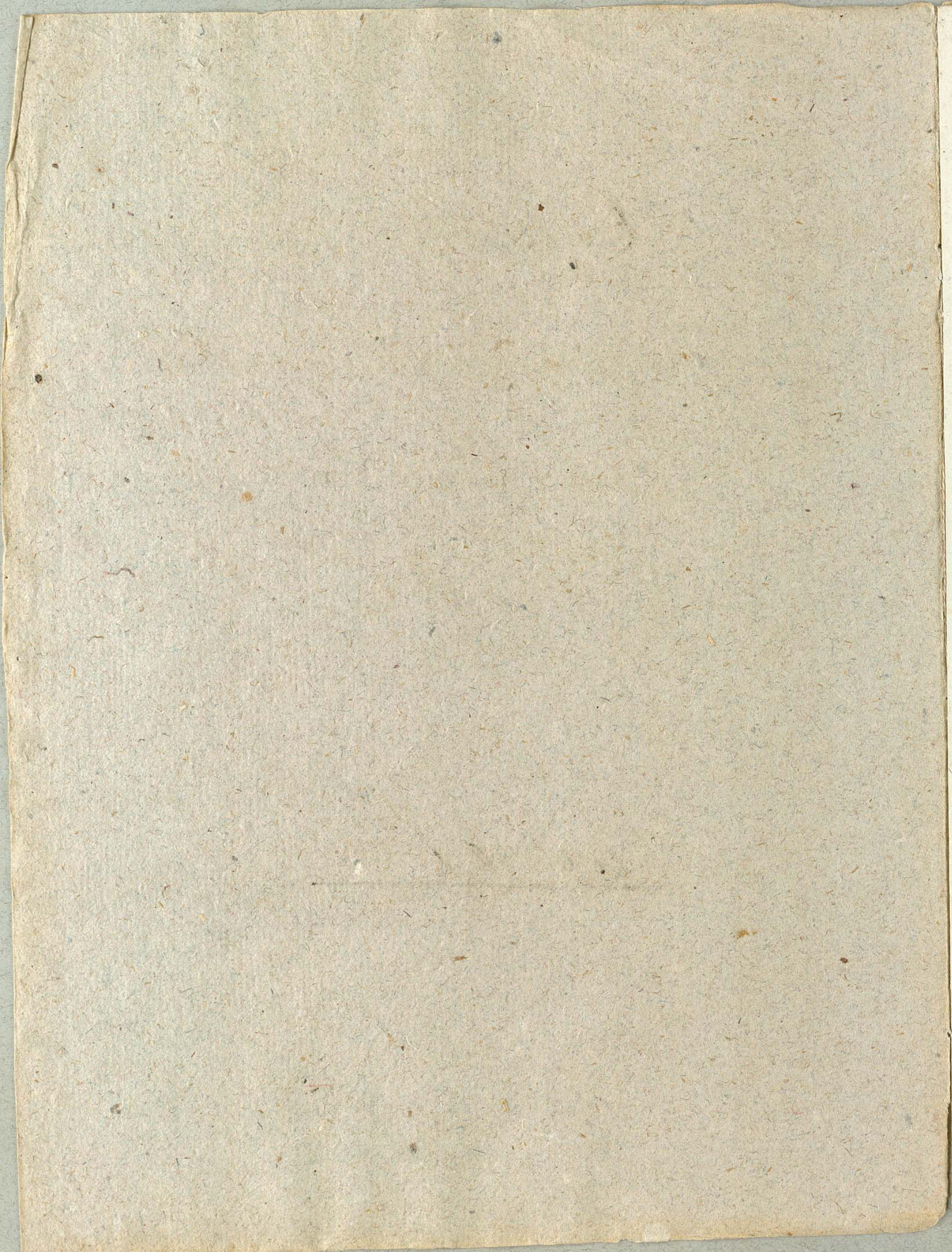

Concerto

Violino I^{mo}

per Wratthrii

Allegro moderato

Tutti

Violino 1^{mo}

Violino 1^{mo}

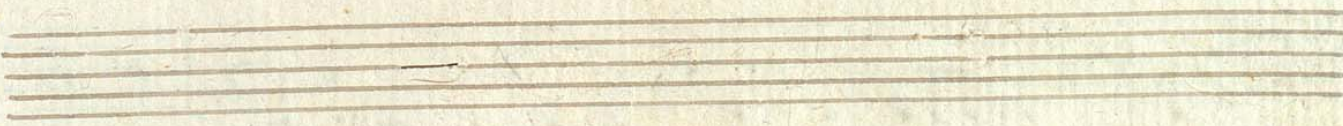
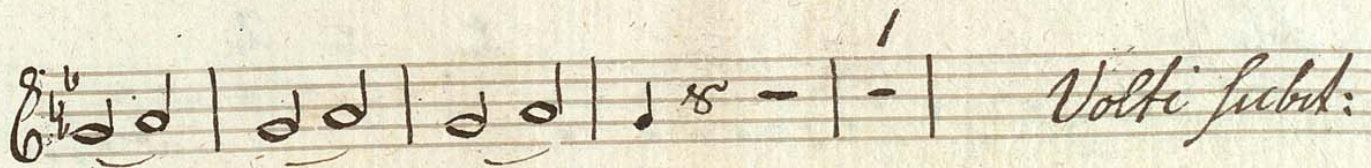
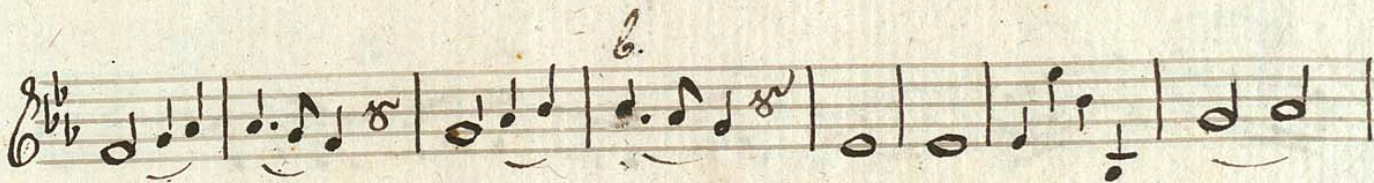
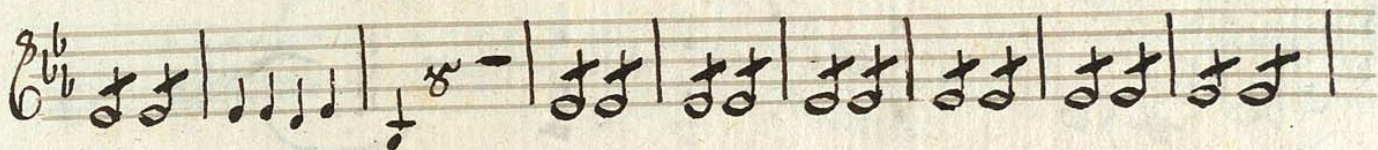
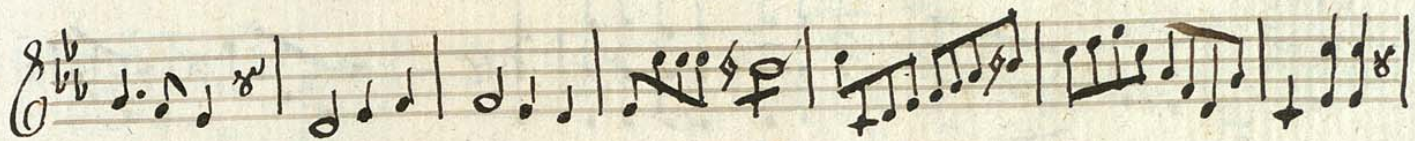

Violino I^{mo}

Andante

Violino 1^{mo}

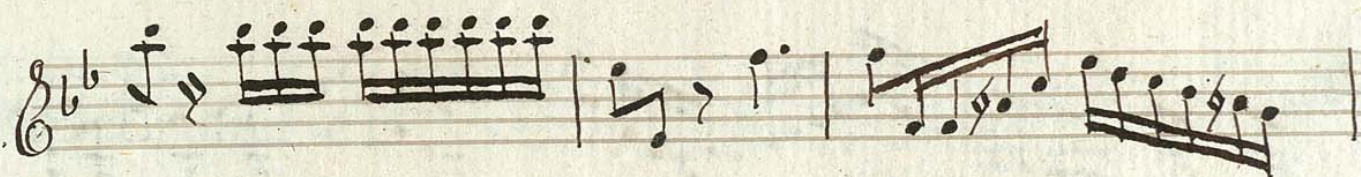
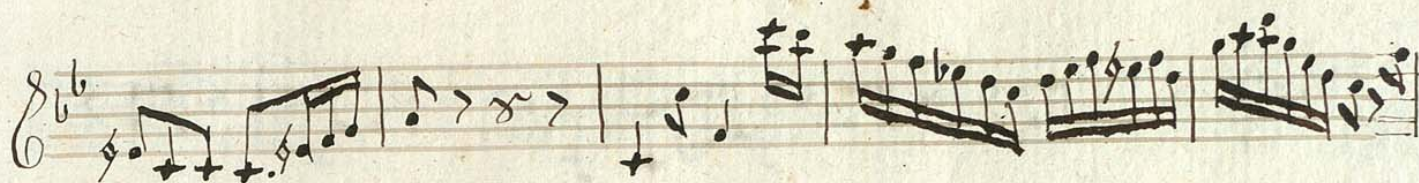

*Segue fabelo
Prondo*

Rondo

Violino I^{mo}

Violino ^{1^{mo}}

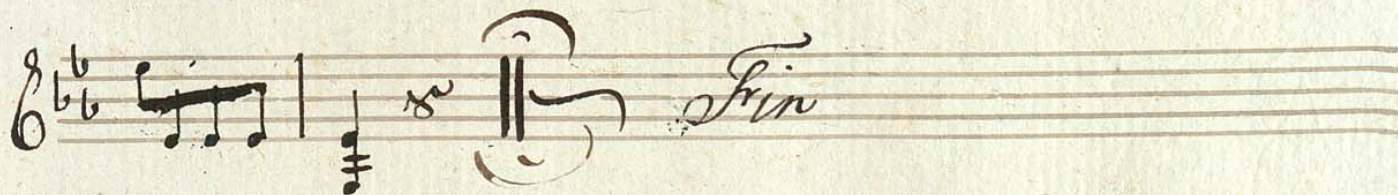
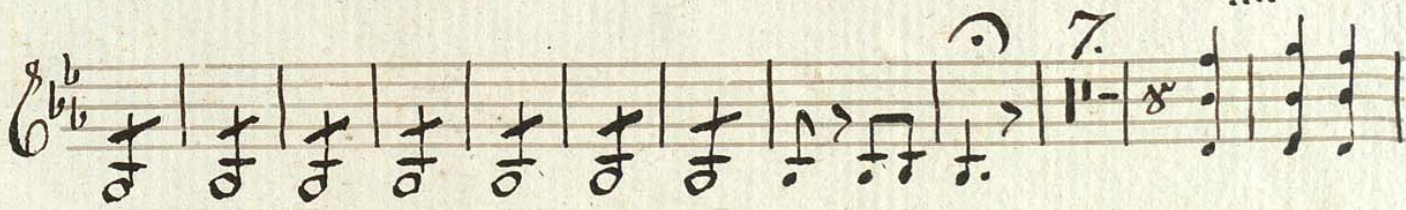
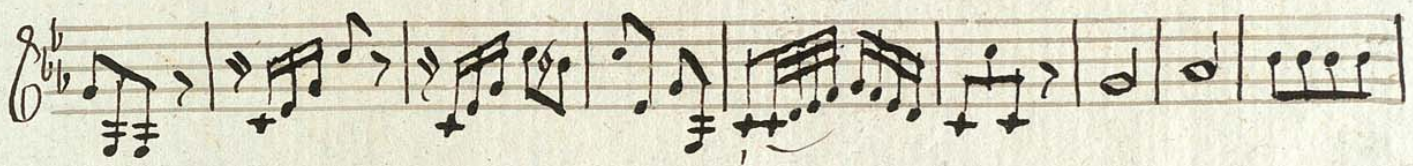
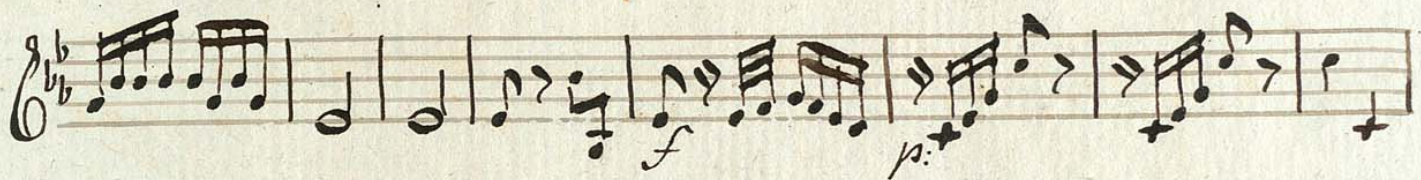
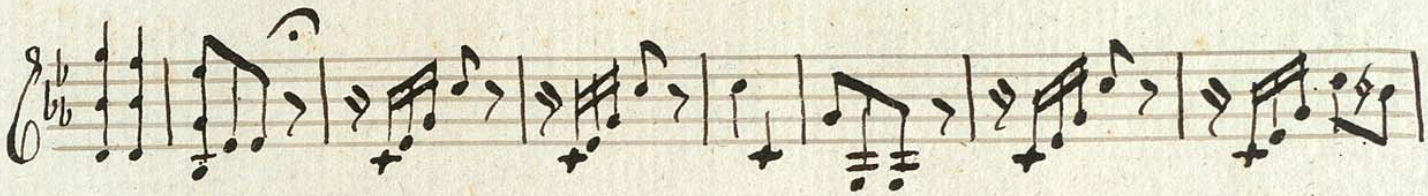

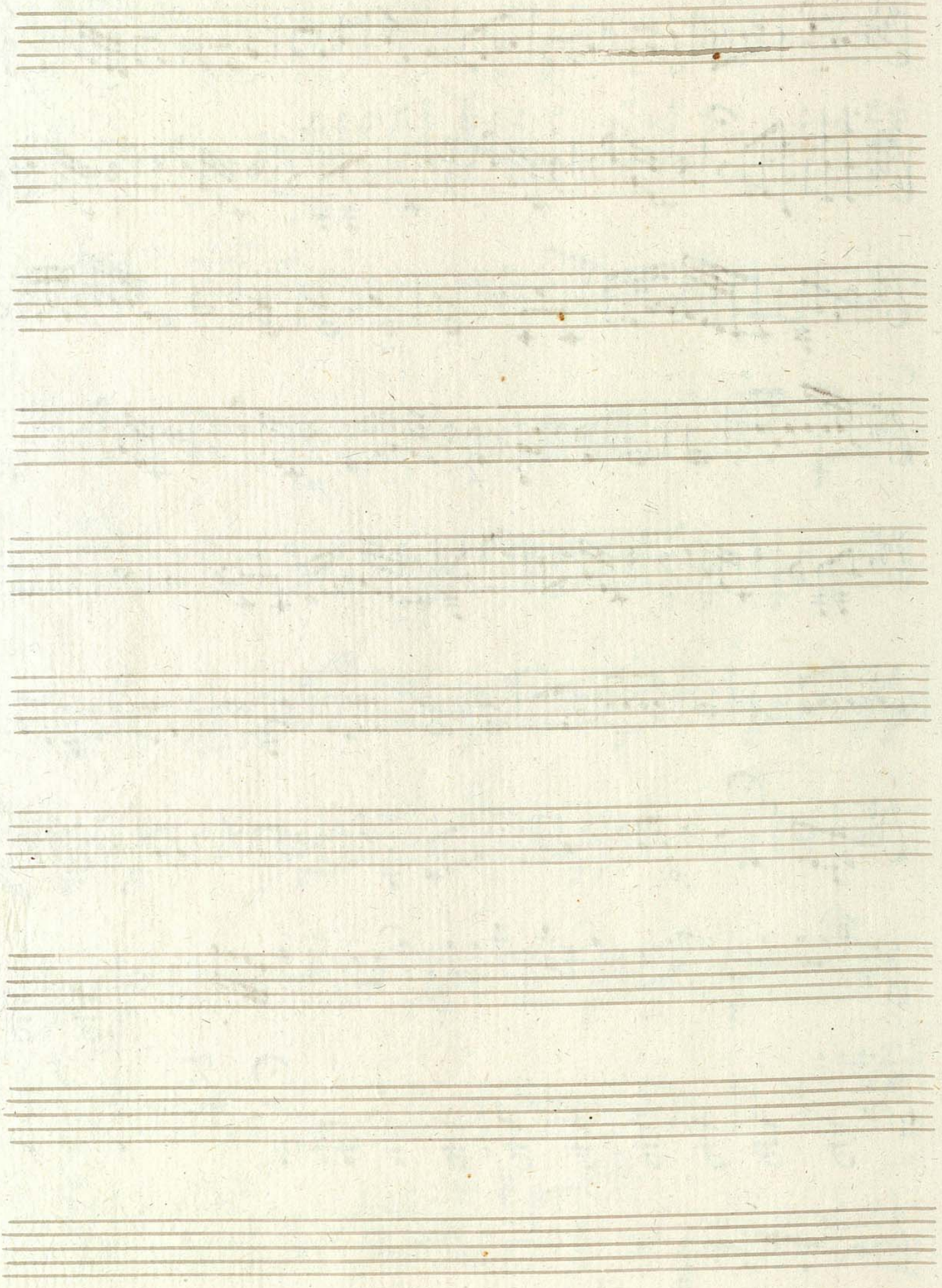

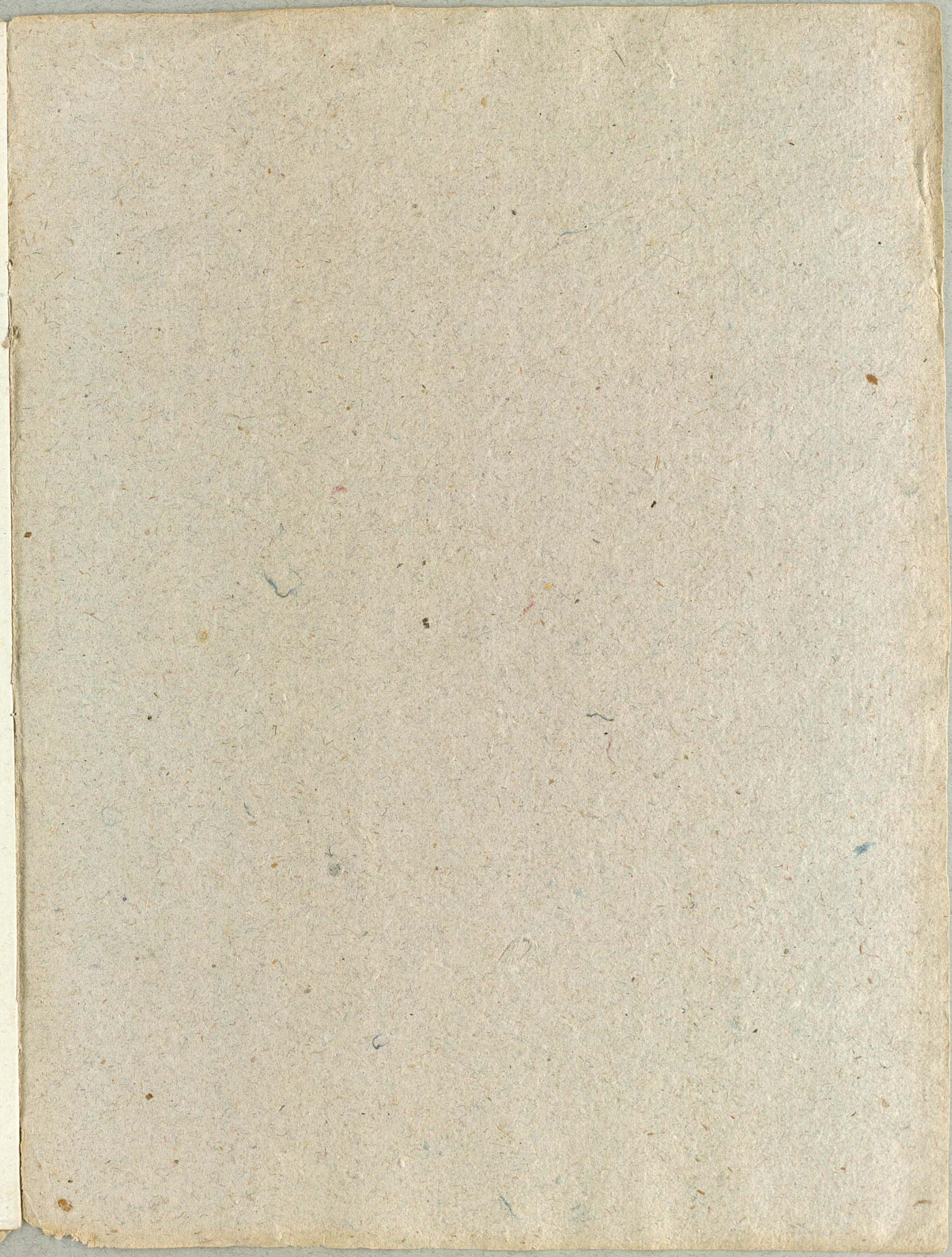

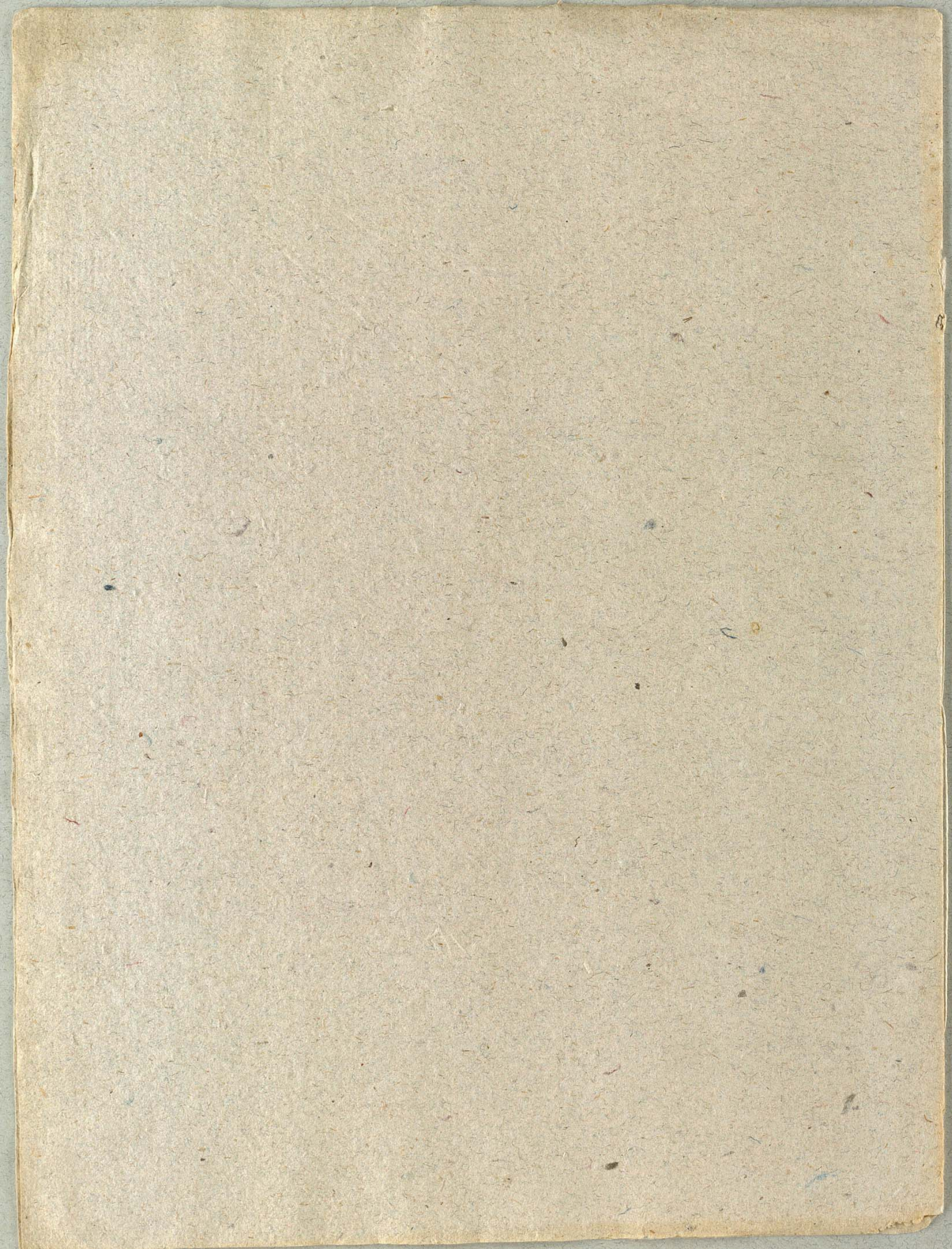

Concerto

per
due Corni da Caccia Soli concertanti
a piena Orchestra
dal.

Sgr. Wrattni

Violino 2^{do}

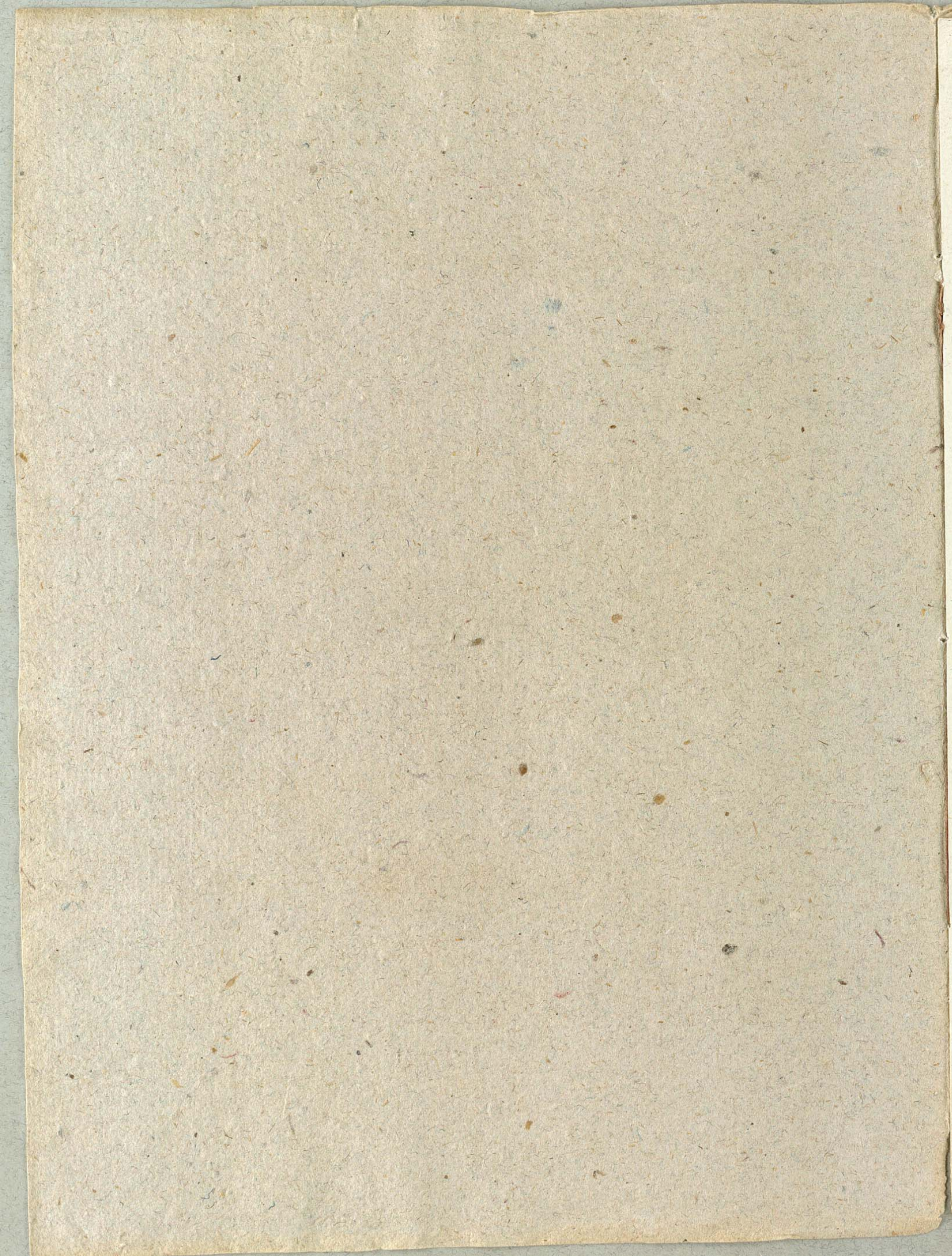

Concerto
Allegro moderato

Violino 2^{do}

par Wrattni

Tutti

p. *fp.* *ff.* *f.* *cresc.* *Solo* *p.* *f.* *cresc.* *ff.* *Volte subito.*

Violino 2^{do}

- Staff 1: *f* (forte)
- Staff 2: *f* (forte)
- Staff 3: *p* (piano)
- Staff 4: *f* (forte)
- Staff 5: *fp* (fortissimo)
- Staff 6: *fp* (fortissimo), *p* (piano), *f* (forte)
- Staff 7: *f* (forte), *cresc.* (crescendo)
- Staff 8: *f* (forte), *Solo*
- Staff 9: *mf* (mezzo-forte), *p* (piano)
- Staff 10: *p* (piano)

Violino 2^{do}

Violino 2^{do}

Andante

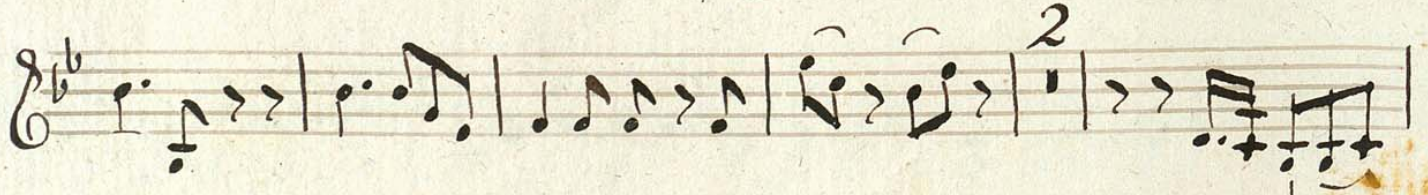
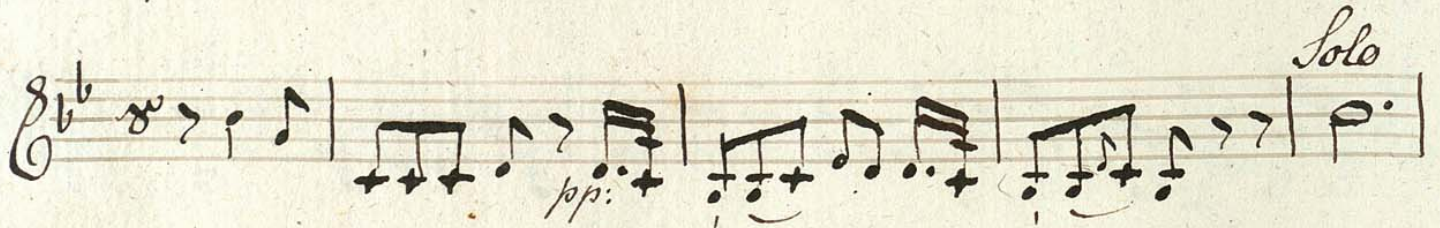

Violino 2^{do}

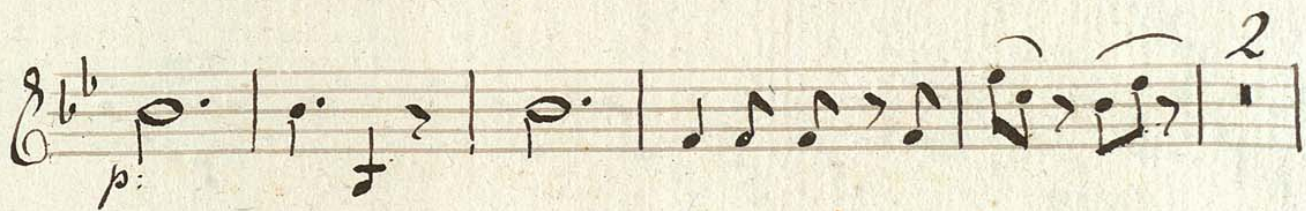
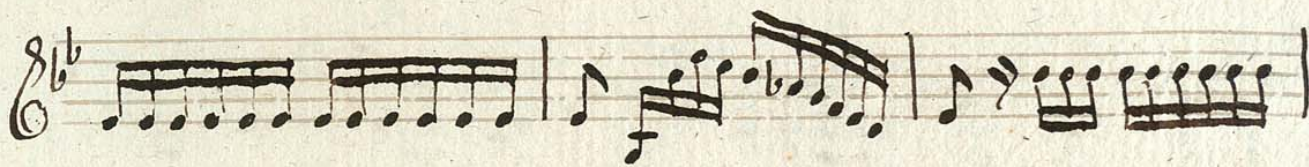
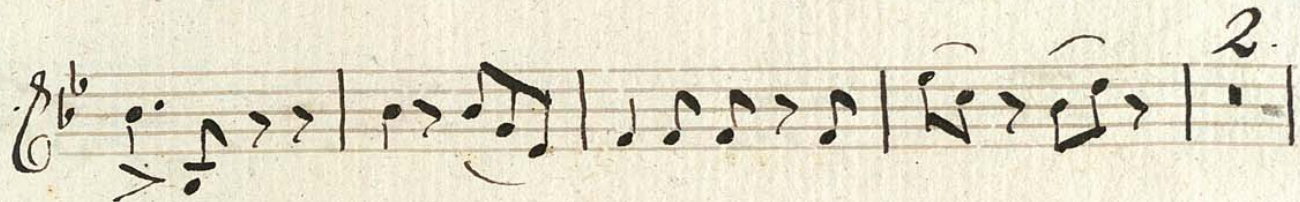
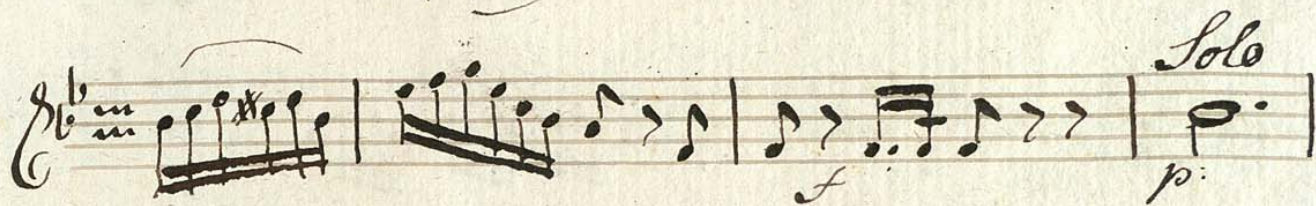

Segue subito Rondo.

Rondo

Violino 2^{do}

Solo

Violino 2^{do}

Handwritten text, possibly a signature or date, located at the bottom right of the page. The text is faint and difficult to read, but appears to be written in a cursive or semi-cursive style.

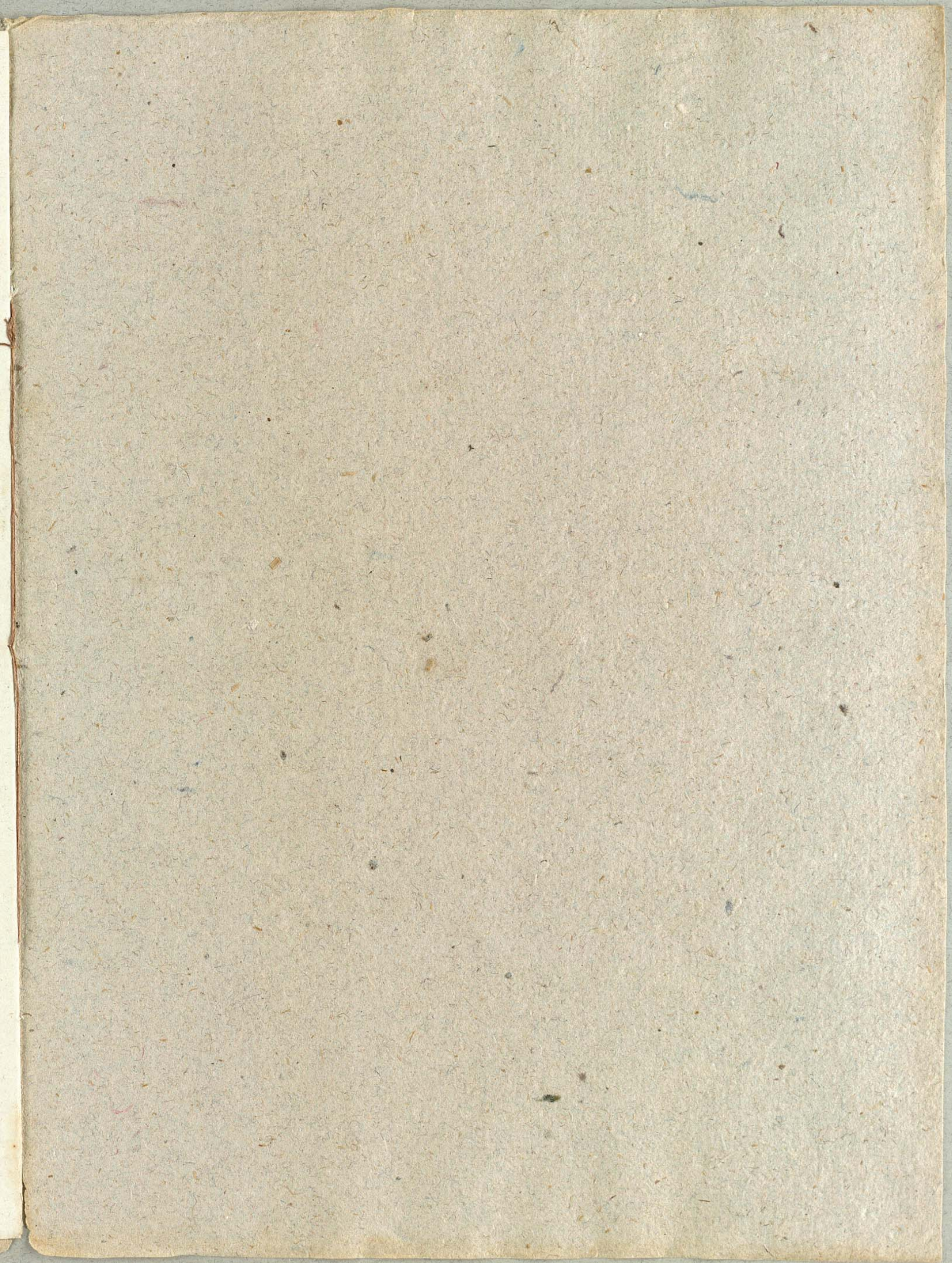

Concerto

per
due Corni da Caccia Soli concertanti
a piena Orchestra

dal
Sg^{ro} Wrattni

Viola

Concerto

Viola

par Wrattni

Allegro moderato

Tutti...

Viola

Viola

Andante

Segue subito Rondo.

Ando

Viola

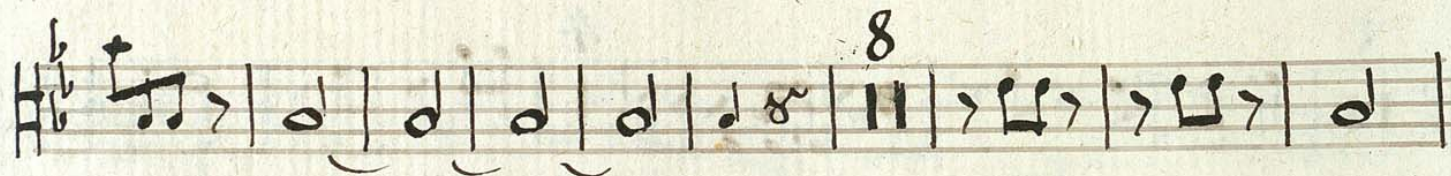

Viola

Five empty musical staves, each consisting of five horizontal lines, provided for further notation.

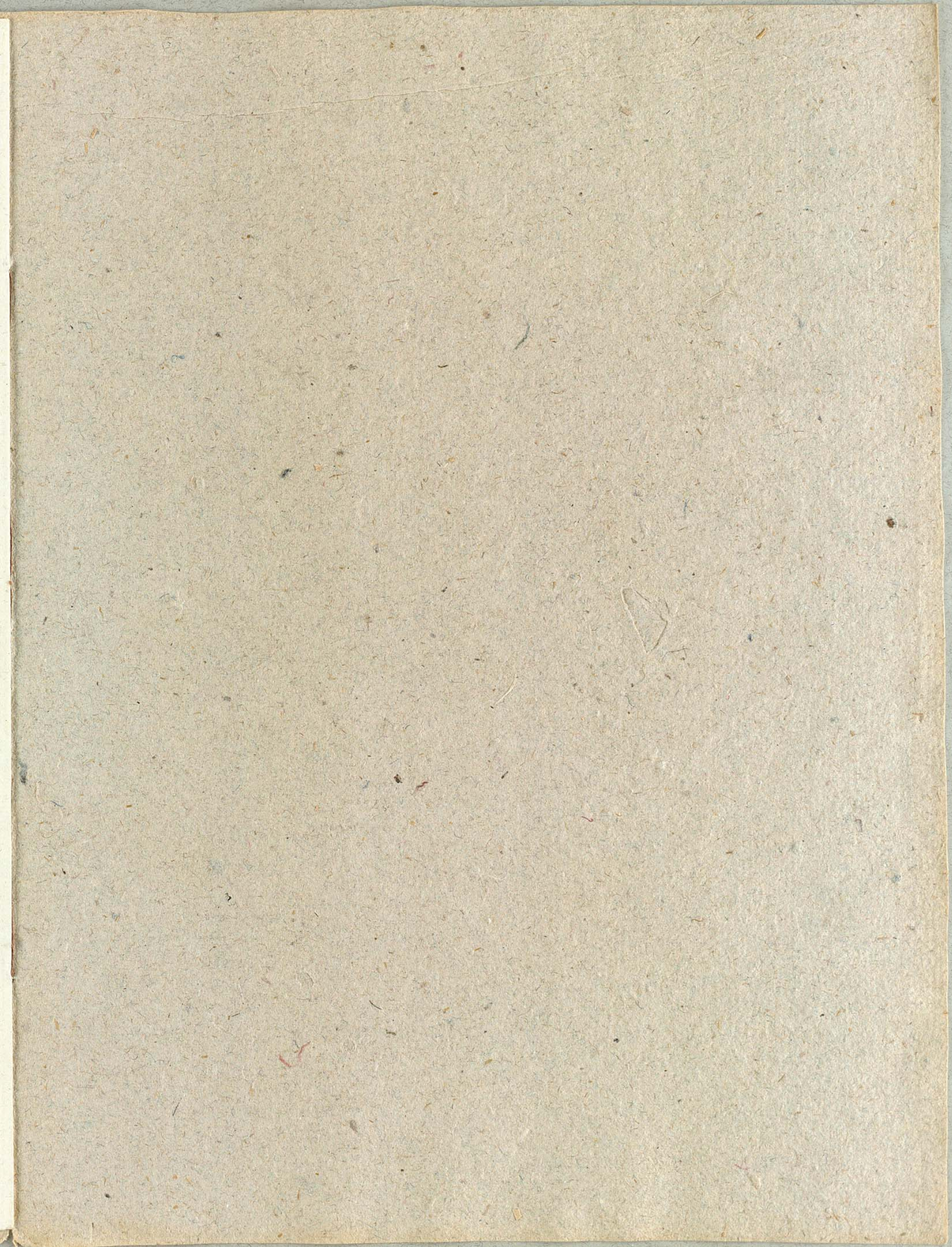

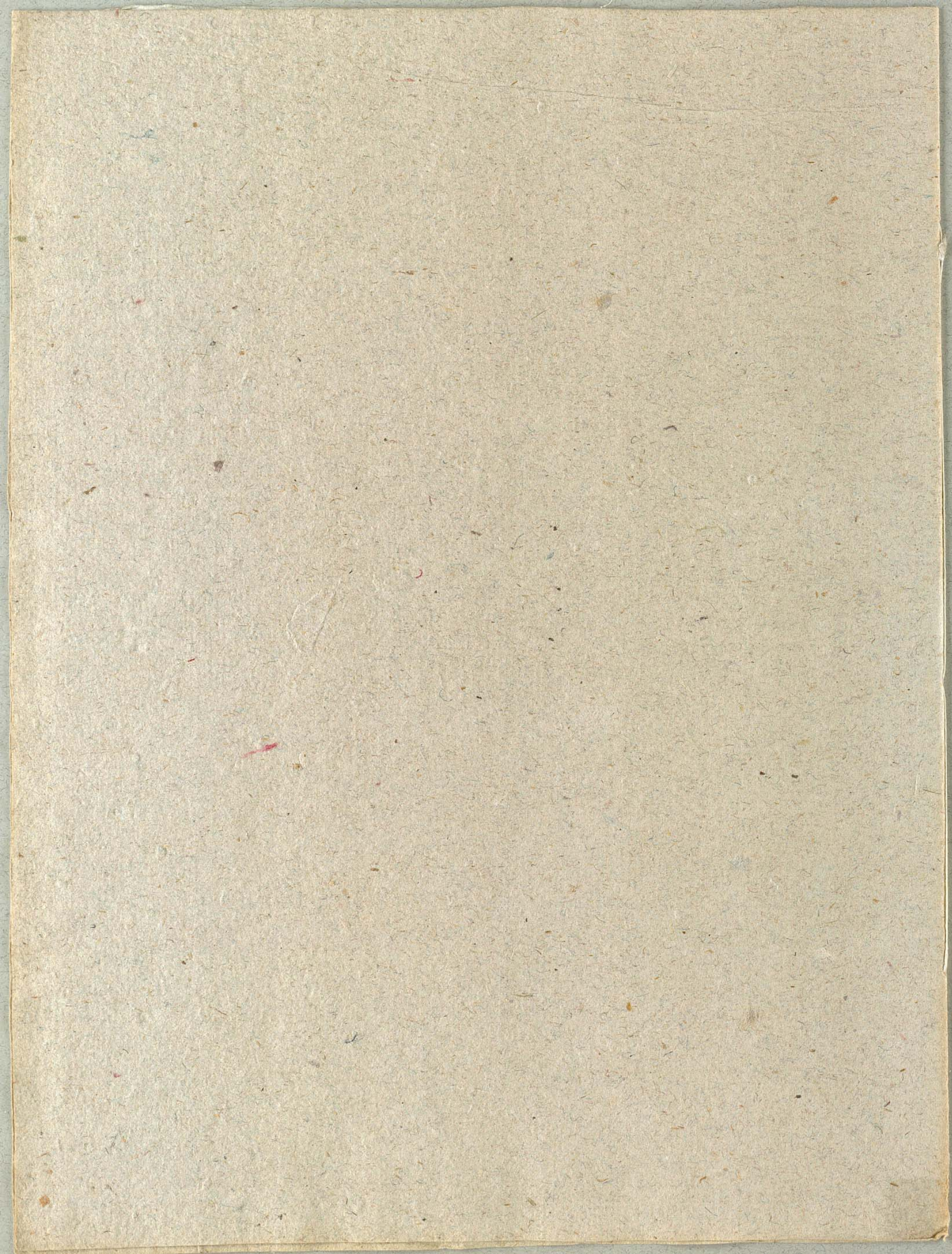

Concerto

per
due Corni da caccia Soli concertanti
a piena Orchestra

dal
Sg^{ro} Wrattni.

Basso

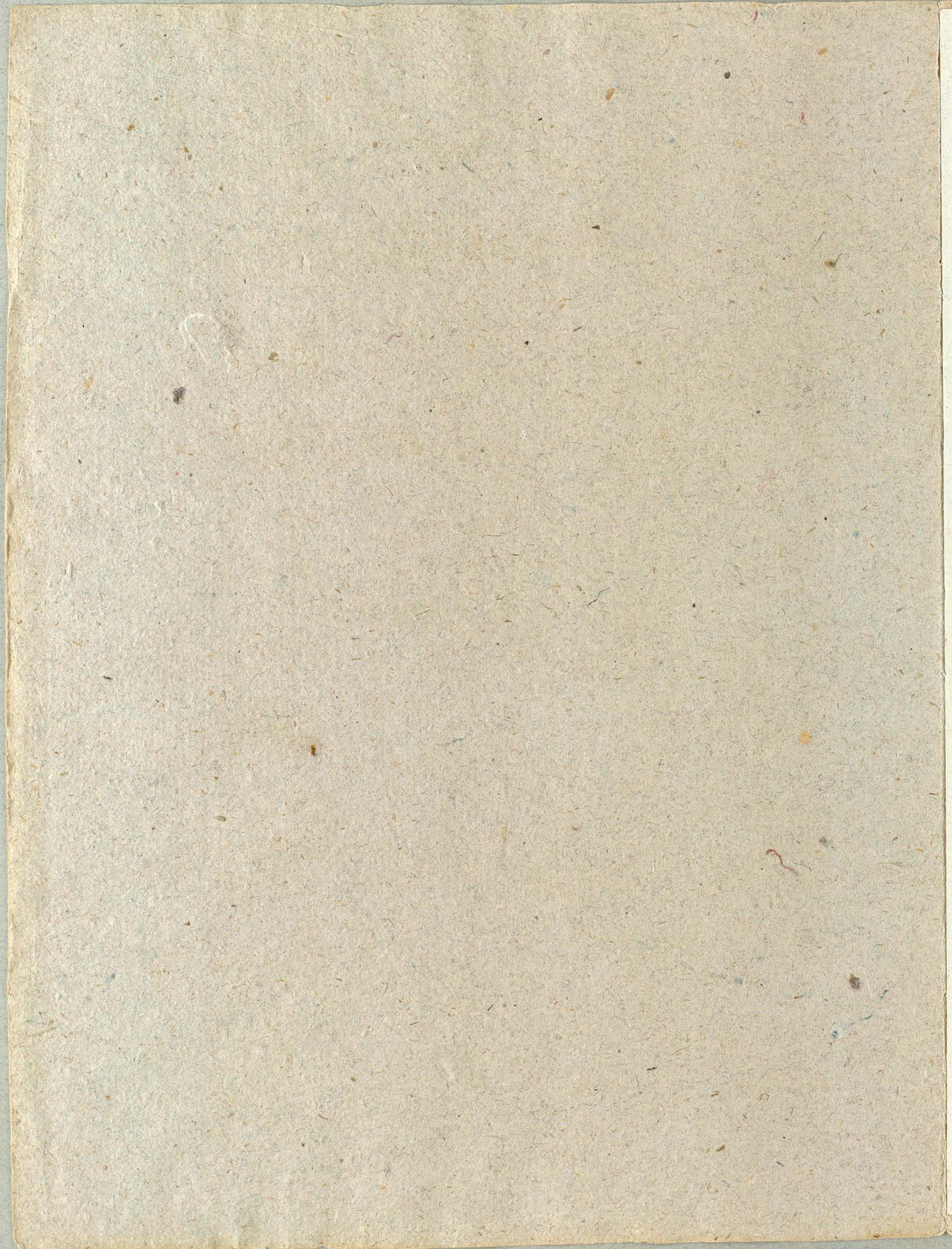

Concerto

Basso

per Wrattoni

Allegro moderato

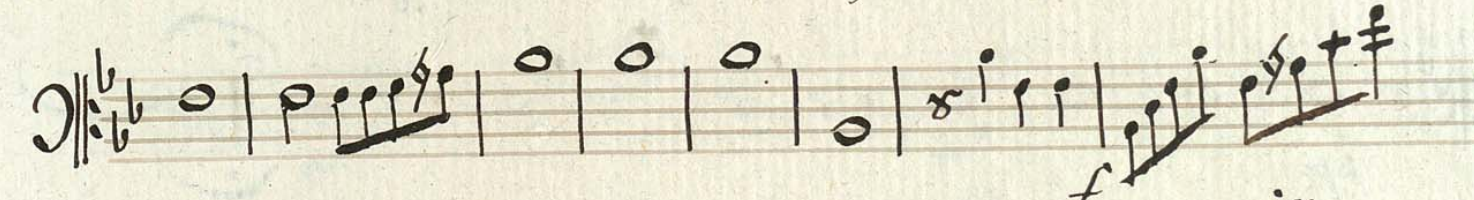
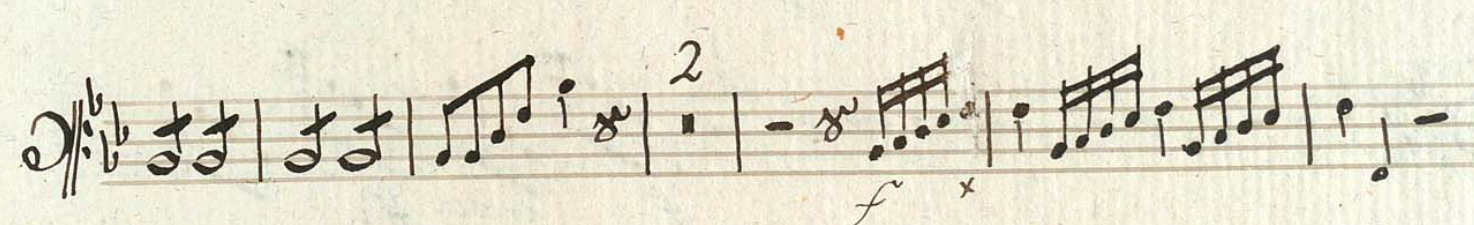
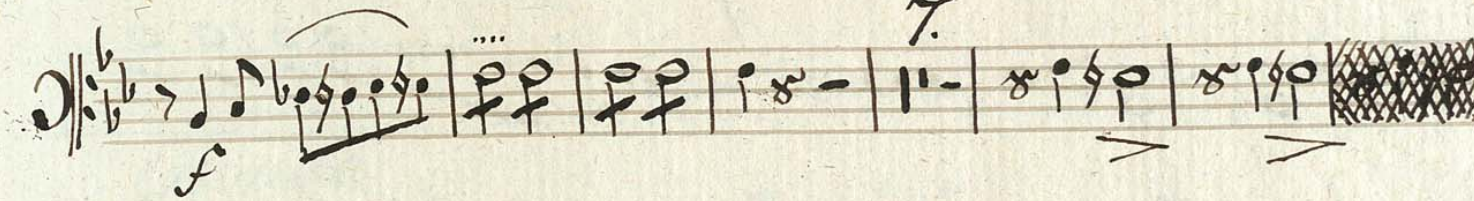
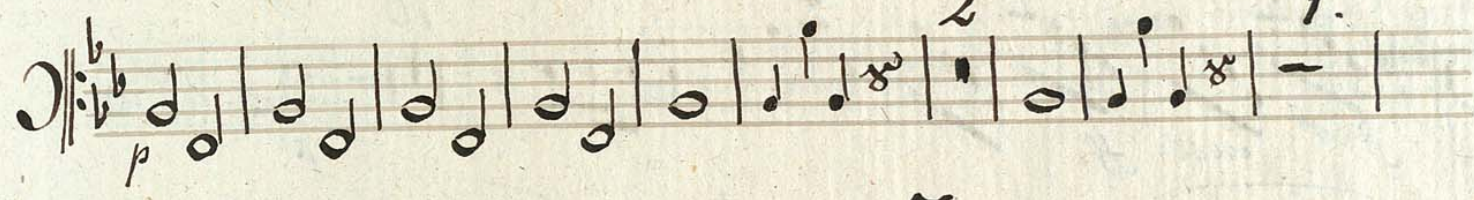
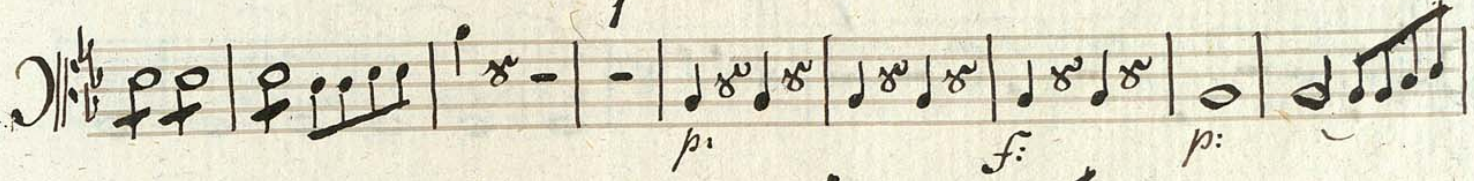

Basso

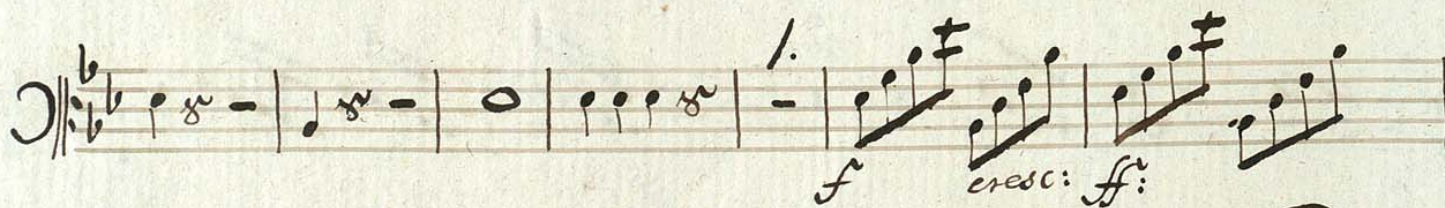
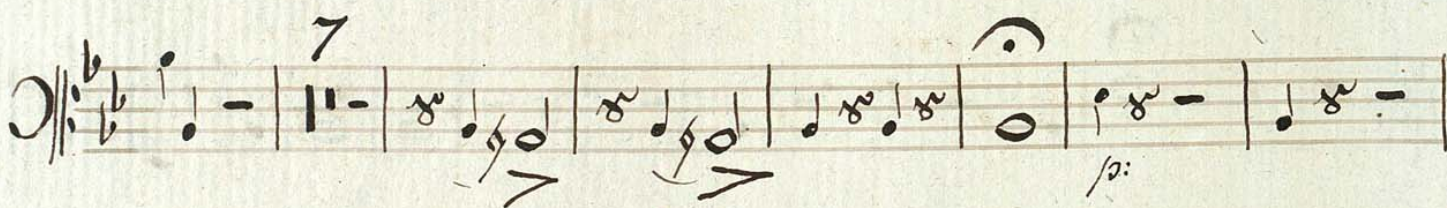
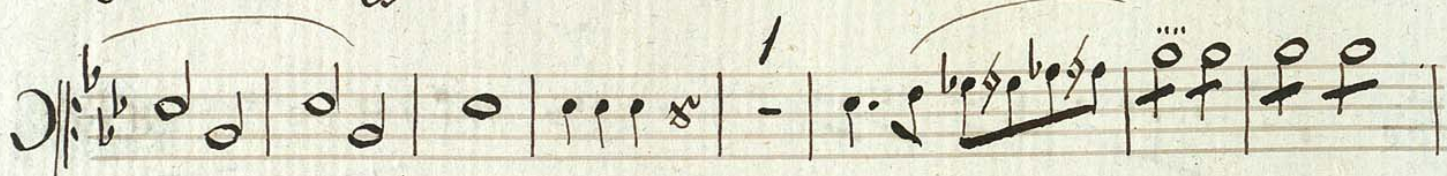
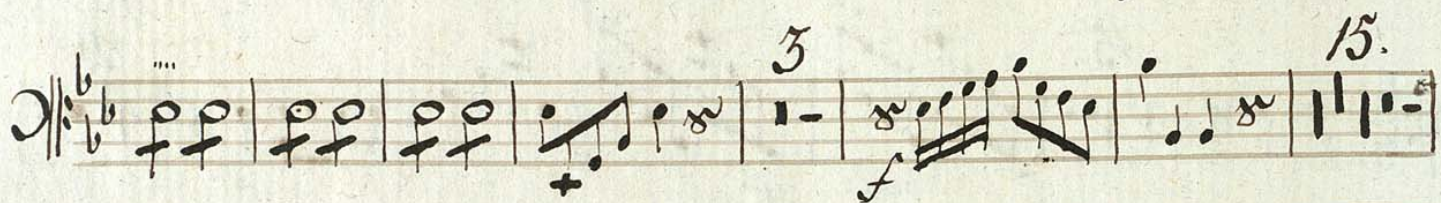

Andante

Basso

Rondo

Basso.

Fin

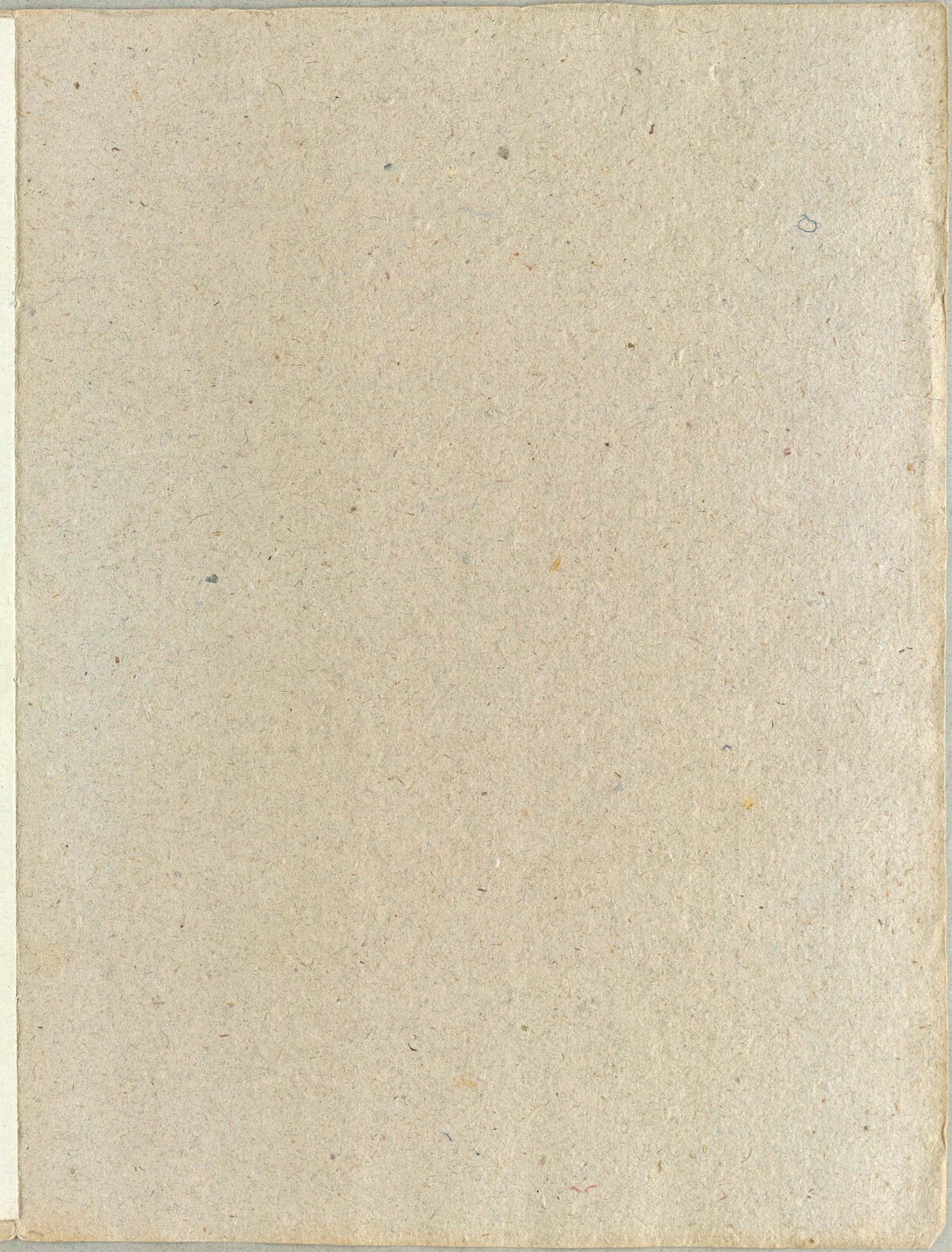

Concerto

Allegro moderato

Oboe I^{mo}

per Wrattoni

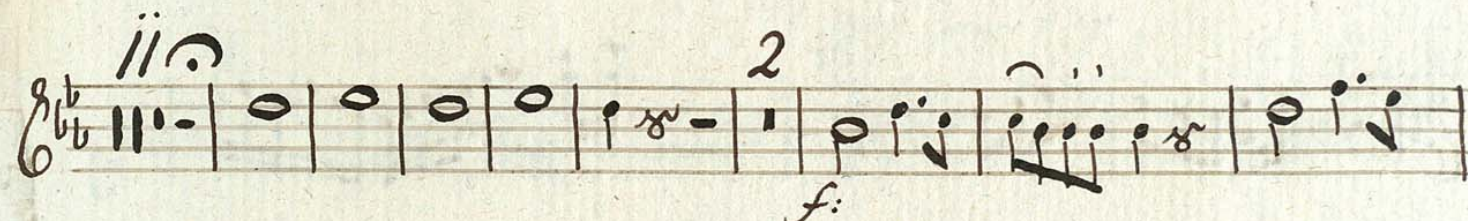
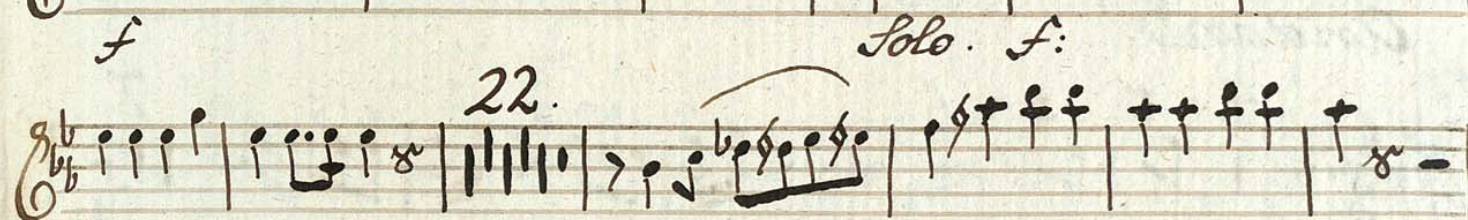
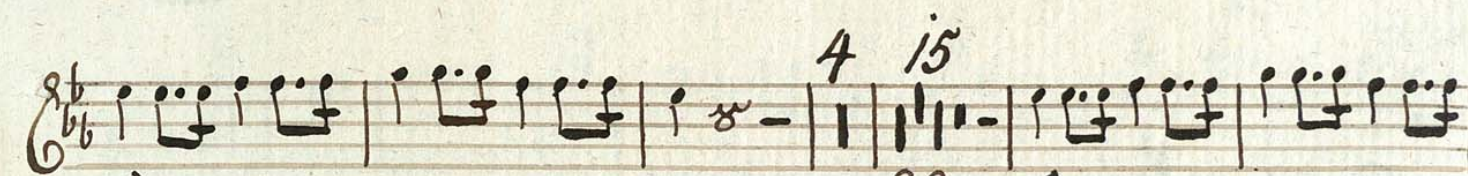
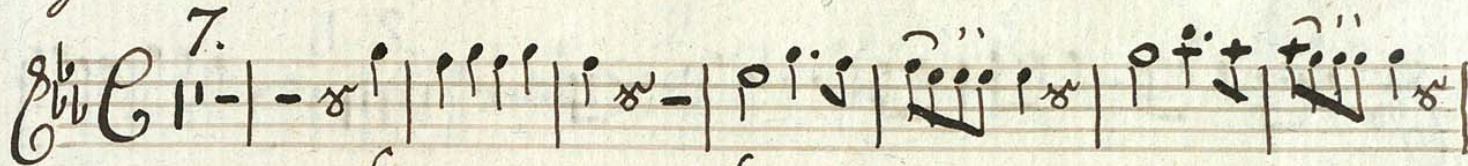

Oboe 1^{mo}

21.

f

fz

Andante

f

fz

Rondo.

Oboe /^{mo}

2/4 8 2 6

19. 8

8 2 6

7. 27. 7.

10

f: Fin

Concerto
Allegro moderato

Oboe 2^{do}

par Wrattni

Oboe 2^{do}

Andante

Rondo.

Oboe 2^{do}

Concerto

Corno 1^{me} Ripieno in Es^{re} par Wrattni

allegro moderato

10.

7

4. 15. 23.

11. 7. Tutti

3. 7.

4. 70.

22. 11. 7.

3.

Andante tacet

Rondo

Corno 1^{mo} in E

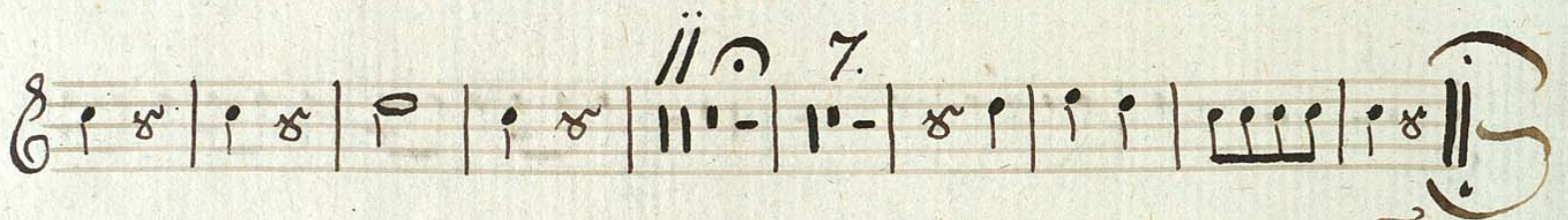
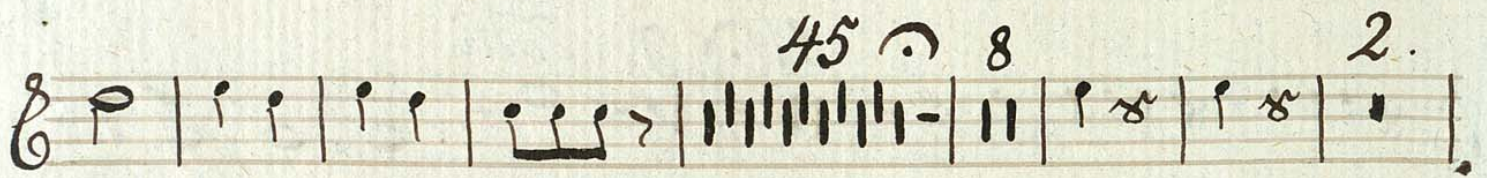
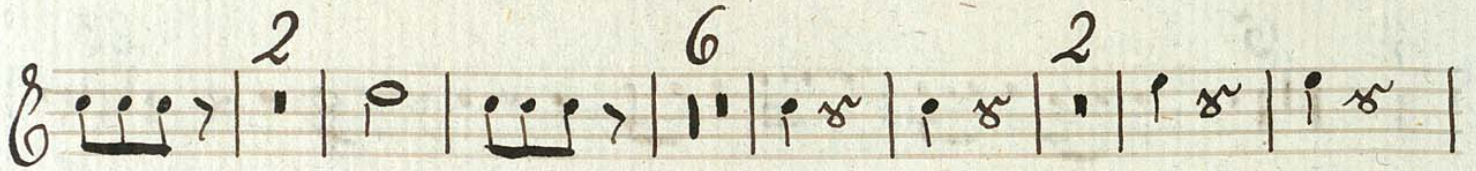
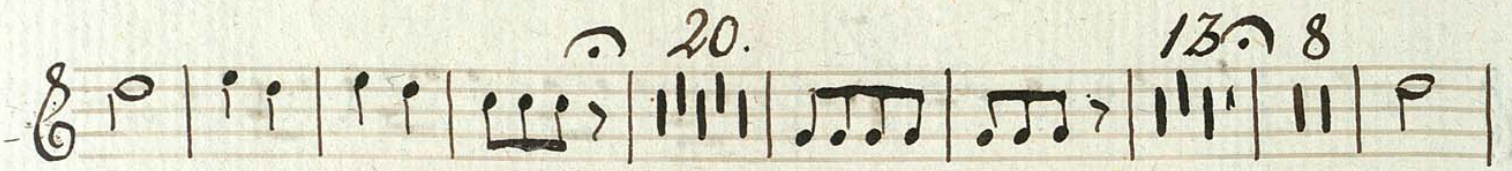

Fin

Concerto

Corno 2^{do} Ripieno in Es

per Wrattni

Allegro moderato

10.

7. 4

15. 23.

11. 7. Tutti

3. 7. *f*

4. 70. *Solo.* *f*

22. 11. 7.

3

Andante tacet

Rondo

Corno 2^{do} in Es.

