50c mus, 1c

Dec 30. 1871 (12 Titles)

NOV 4 1871

TO MY YOUNG PUPILS.

1 ST. COPY.

A WREATH OF FLOWERS.

12

Pretty and Easy Pieces

COMPOSED AND CAREFULLY FINGERED FOR YOUNG PUPILS

BY

ADDISON P. WYMAN.

PROFESSOR OF MUSIC IN THE YOUNG LADIES SEMINARY, WASHINGTON, PA.

No. 1. White Rose Waltz.
No. 2. Snow Ball Gallop.
No. 3. Snow Drop Polka.
No. 4. Violet March.
No. 5. Red Rose Polka.
No. 6. White Rose Rondo.
No. 7. White Rose Gallop.
No. 8. Violet Gallop.
No. 9. Santana March.
No. 10. Orange Flower Mazurka.
No. 11. Moss Rose Gallop.
No. 12. Lilly of the Valley Quickstep.

BROOKLYN, E. D.

Published by D. S. HOLMES, 89 Fourth Street.

Entered according to Act of Congress A. D. 1871, by D. S. HOLMES, in the office of the Librarian of Congress at Washington.

WARREN Stereotyper, N. York.

"WHITE ROSE"

WALTZ.

A. P. WYMAN.

WREATH OF FLOWERS Nº 1

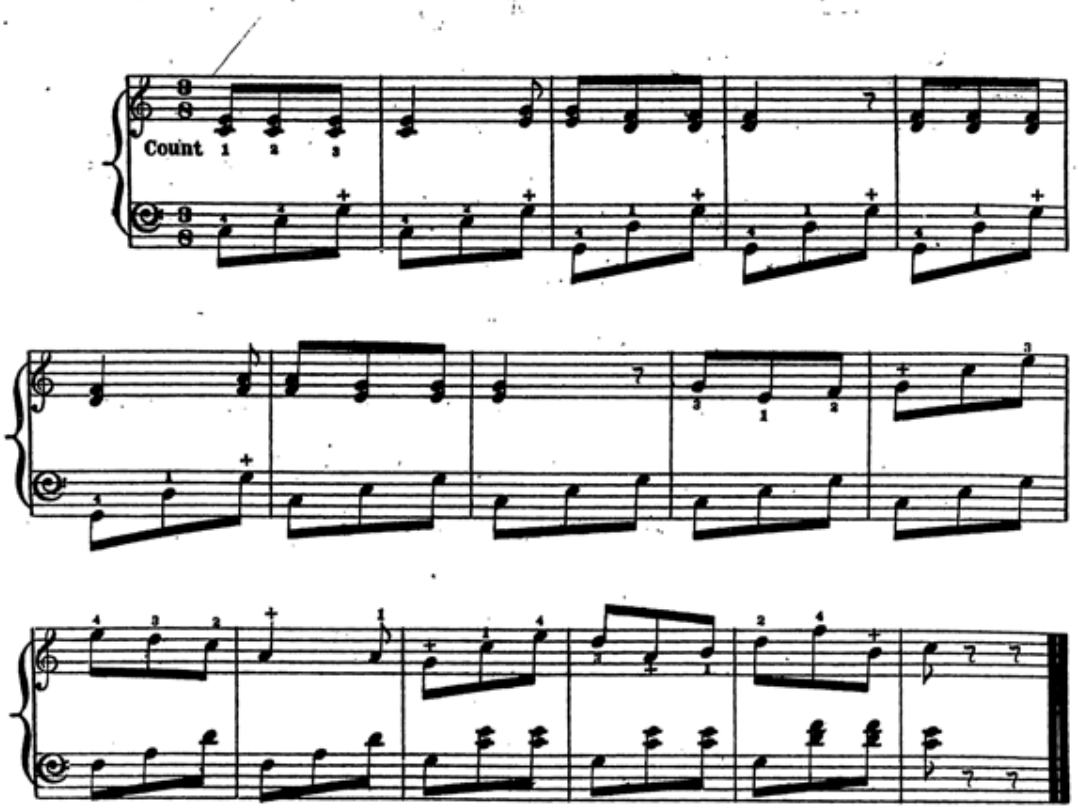

Ent.acc.to Act of Con: A.D. 1871 by D.S.Holmes in the Office of the Librarian of Con: at Washington D.C.

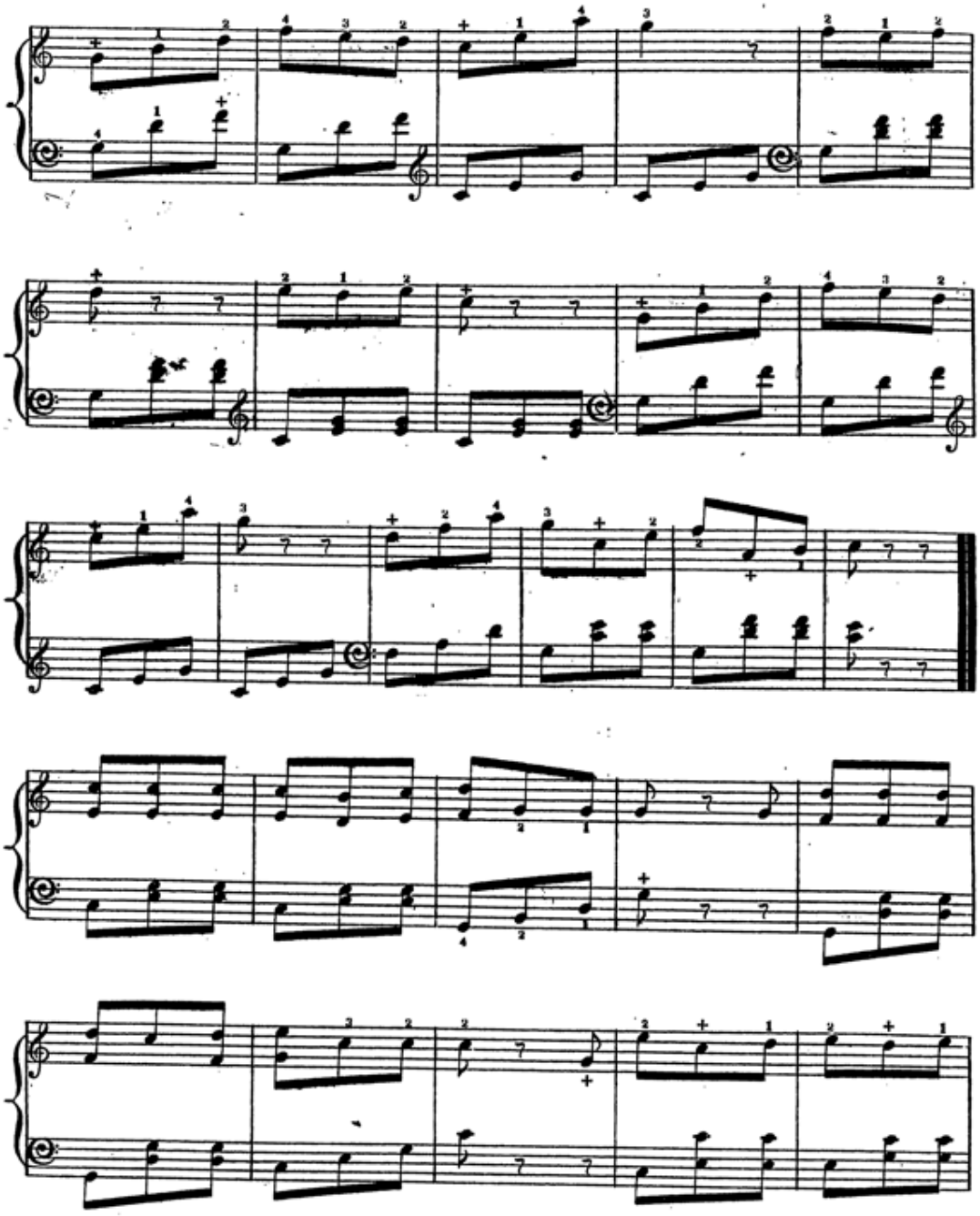

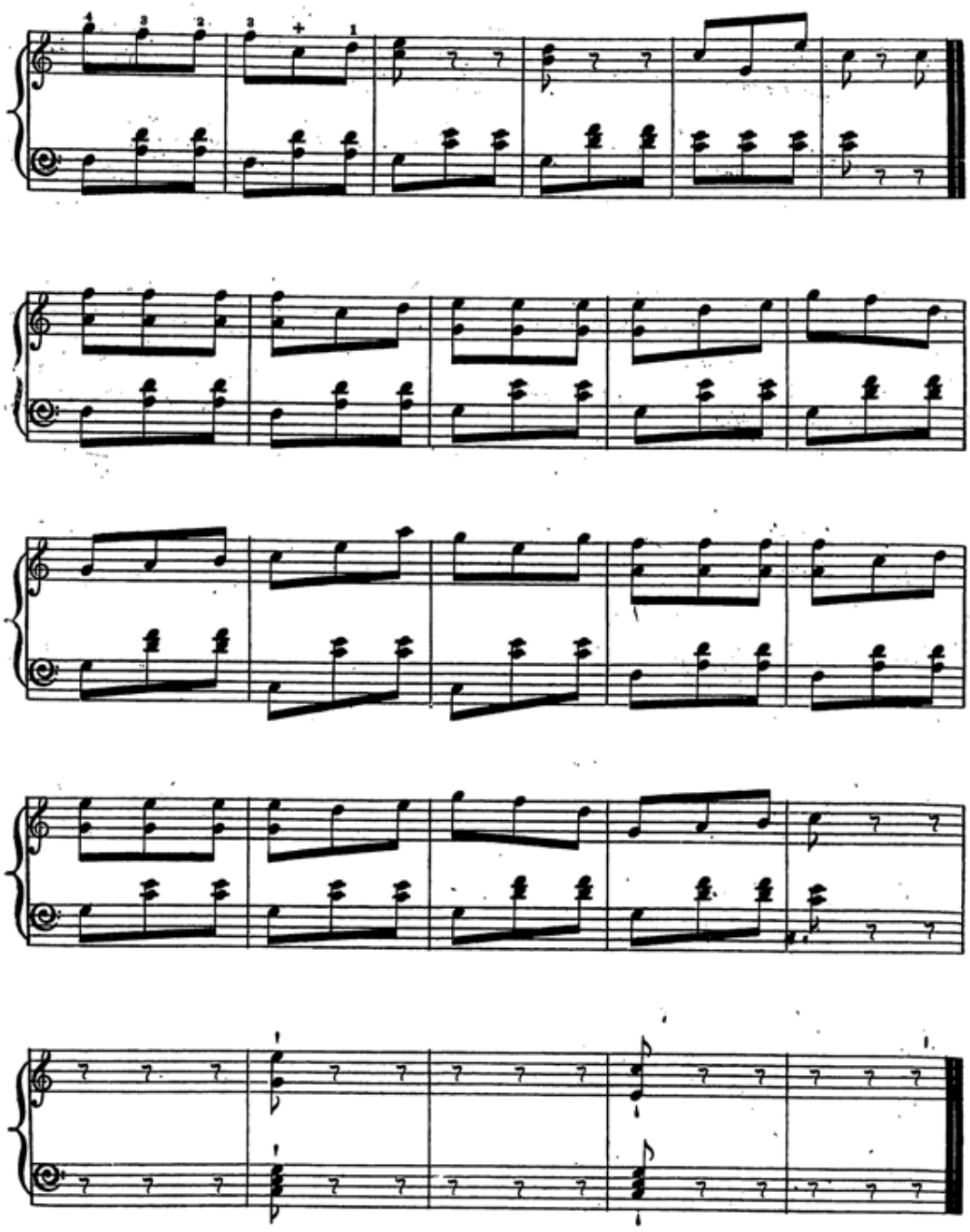

"SNOW BALL"

GALOP.

A. P. WYMAN.

WREATH OF FLOWERS Nº 2.

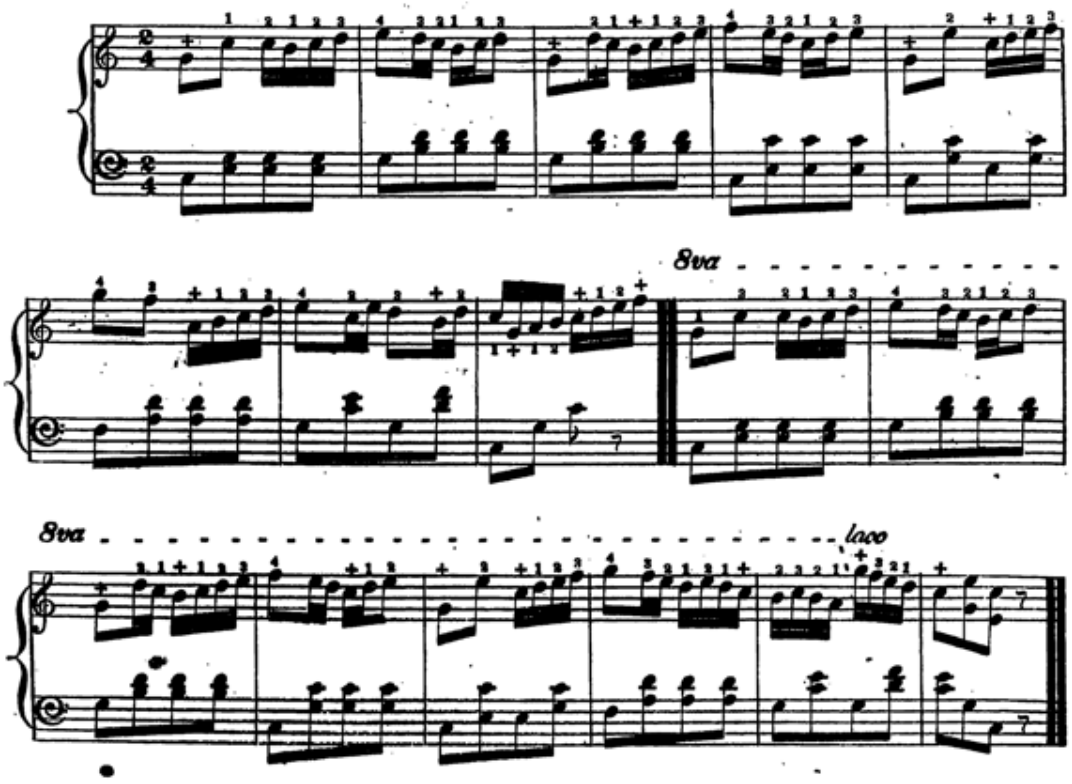

Entered according to Act of Congress A.D. 1871 by D.S.Holmes in the Office of the Librarian of Congress at Washington D.C.

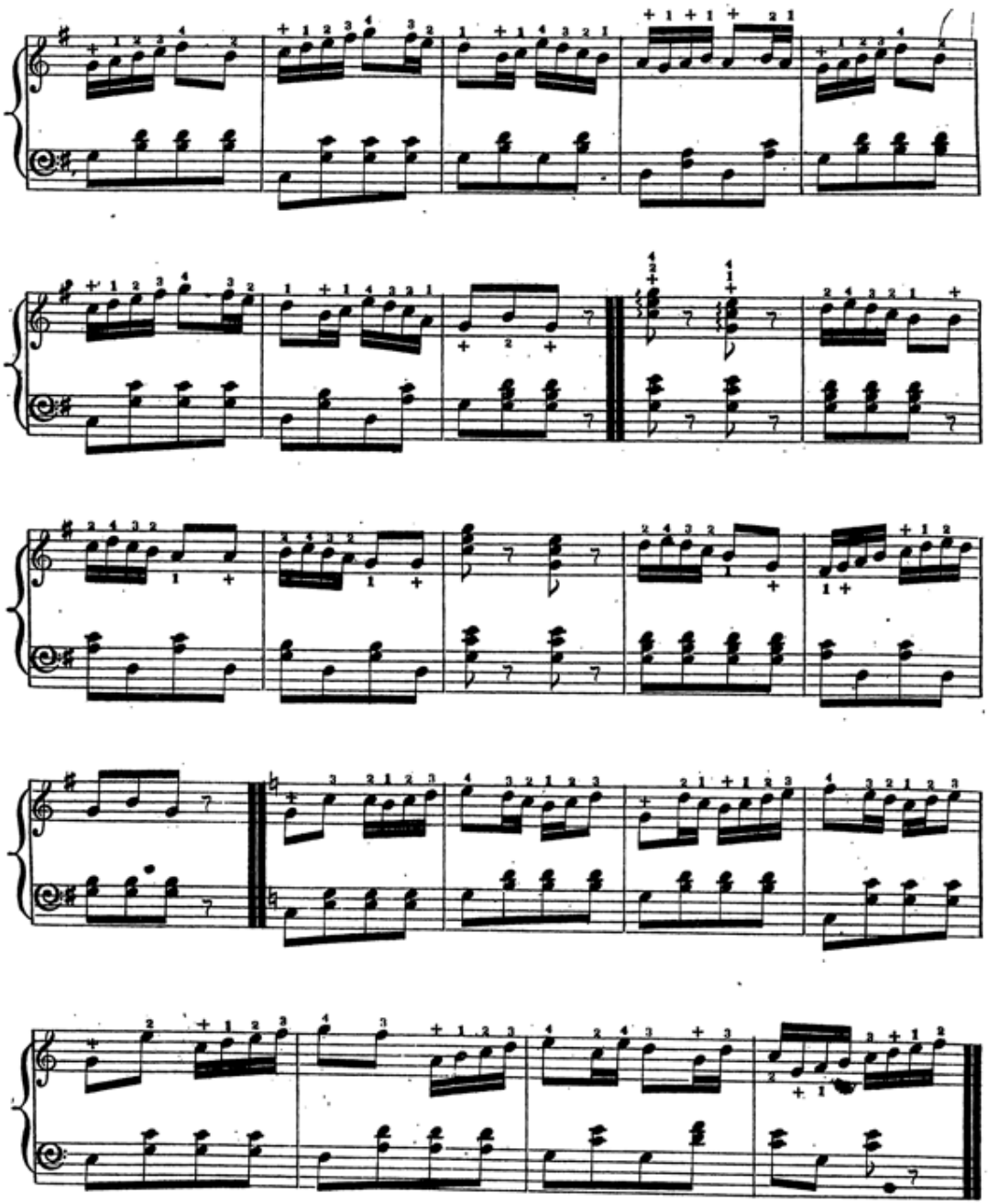

Snow Ball Galop.

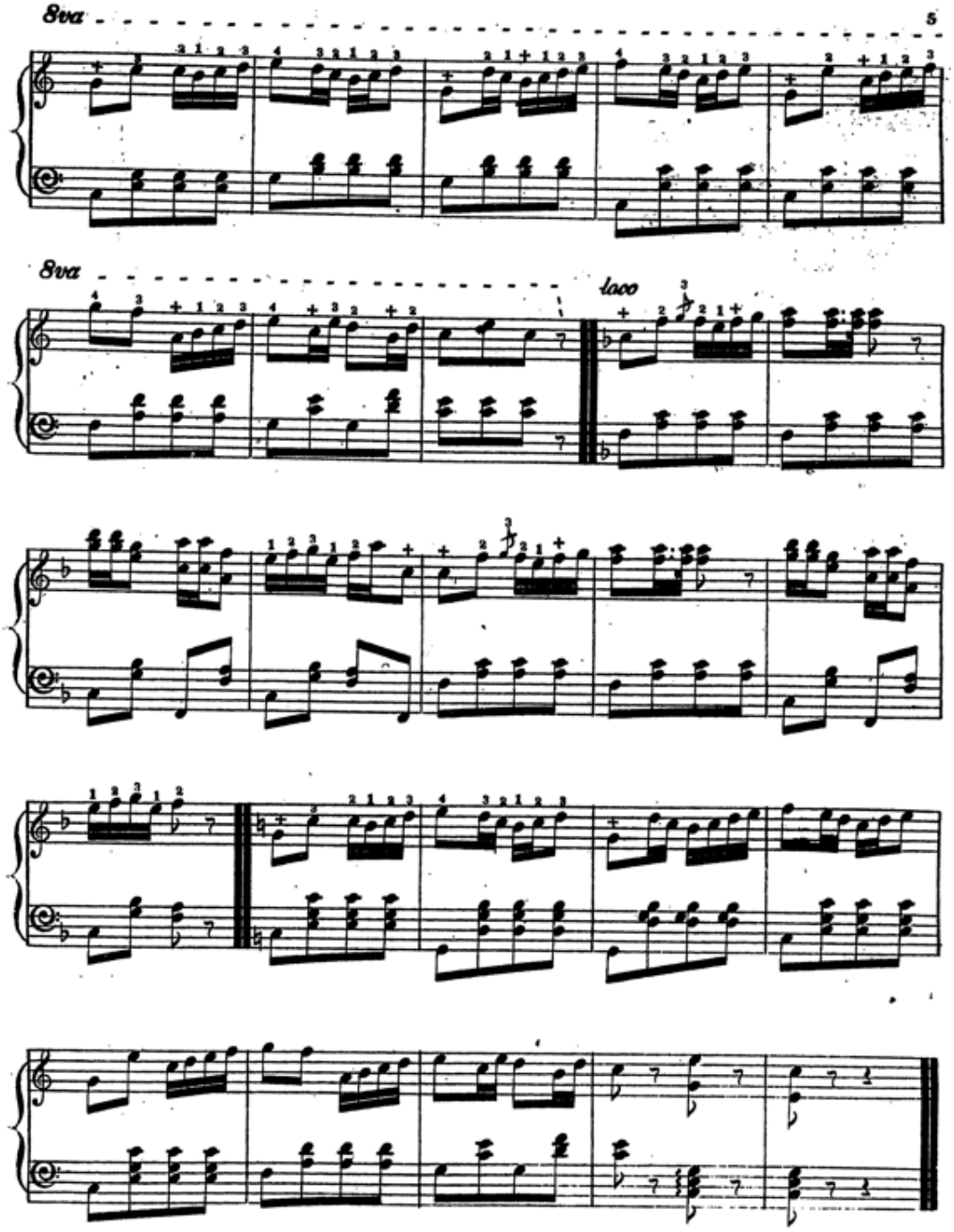
8va
8va
loco

"SNOW DROP"

POLKA.

A. P. WYMAN.

WREATH OF FLOWERS Nº 3.

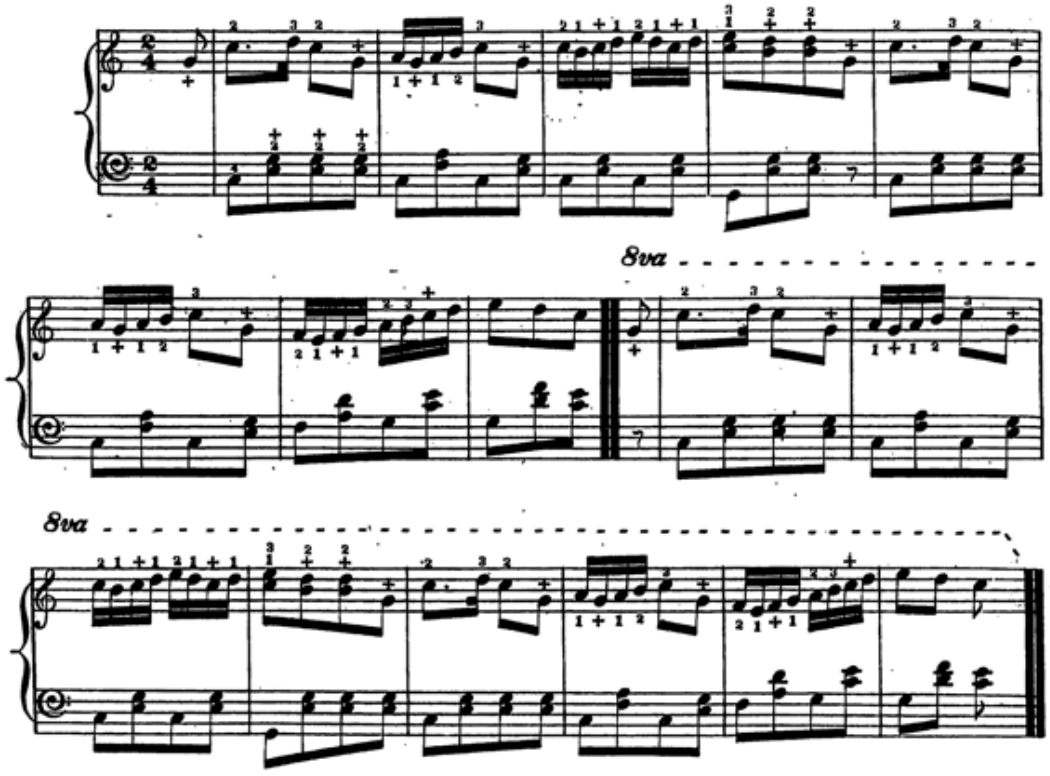

Ent. acc. to Act of Con. A.D. 1871 by D.S. Holmes in the Office of the Librarian of Con. at Washington D.C.

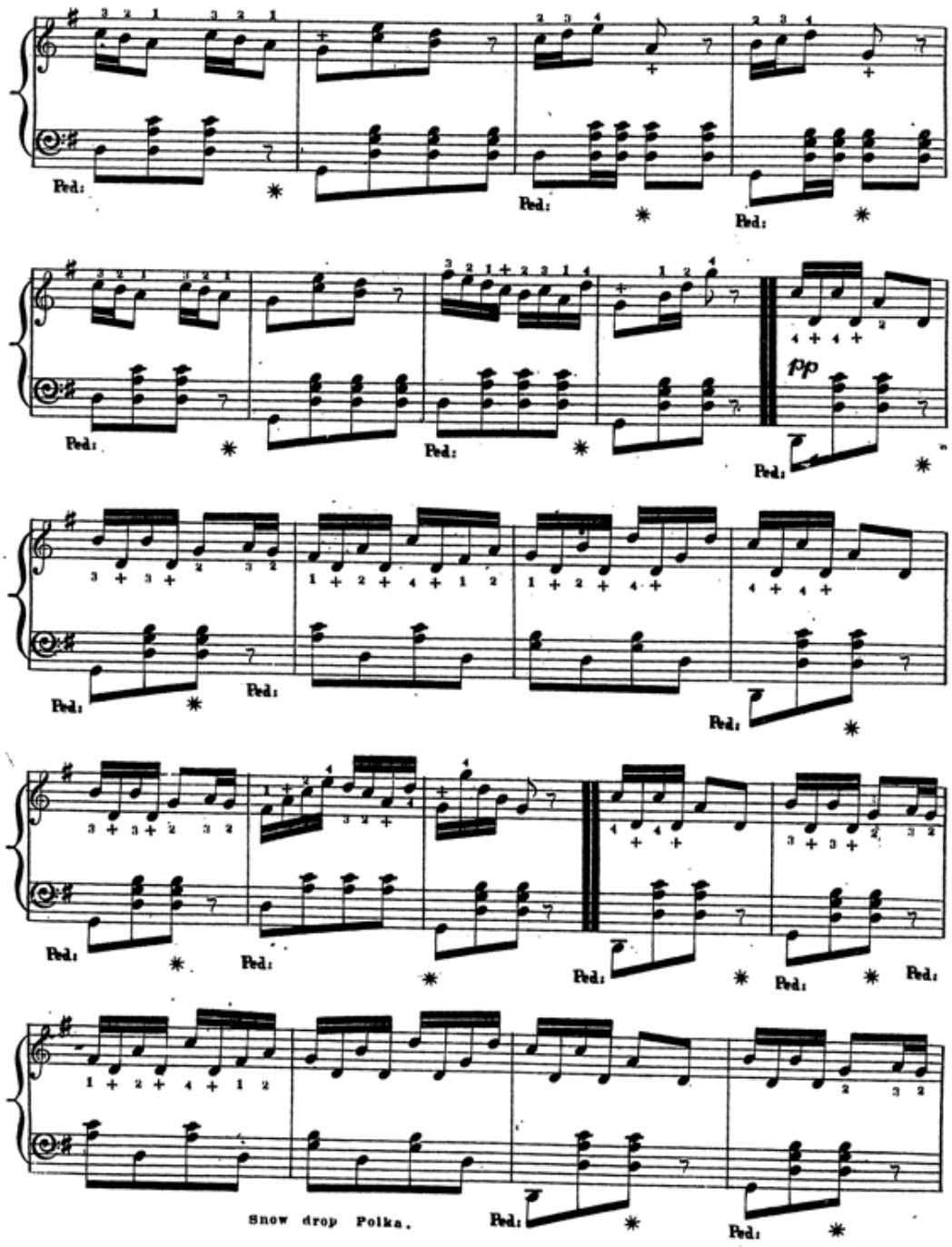
Ped.
pp
Snow drop Polka.

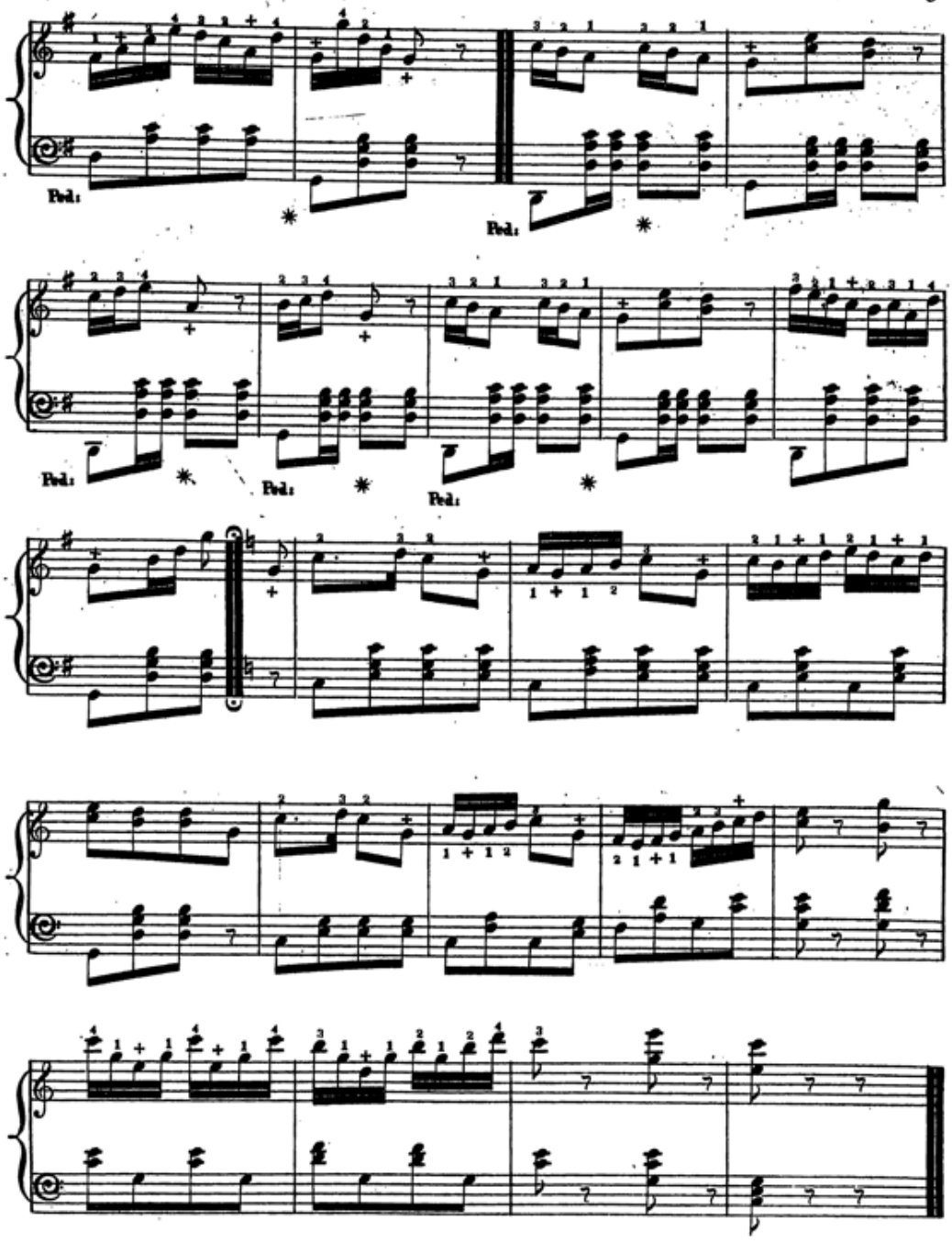
Ped.
Ped.
Ped.
Ped.
Ped.

"RED ROSE"

POLKA

A. P. WYMAN.

WREATH OF FLOWERS No 5.

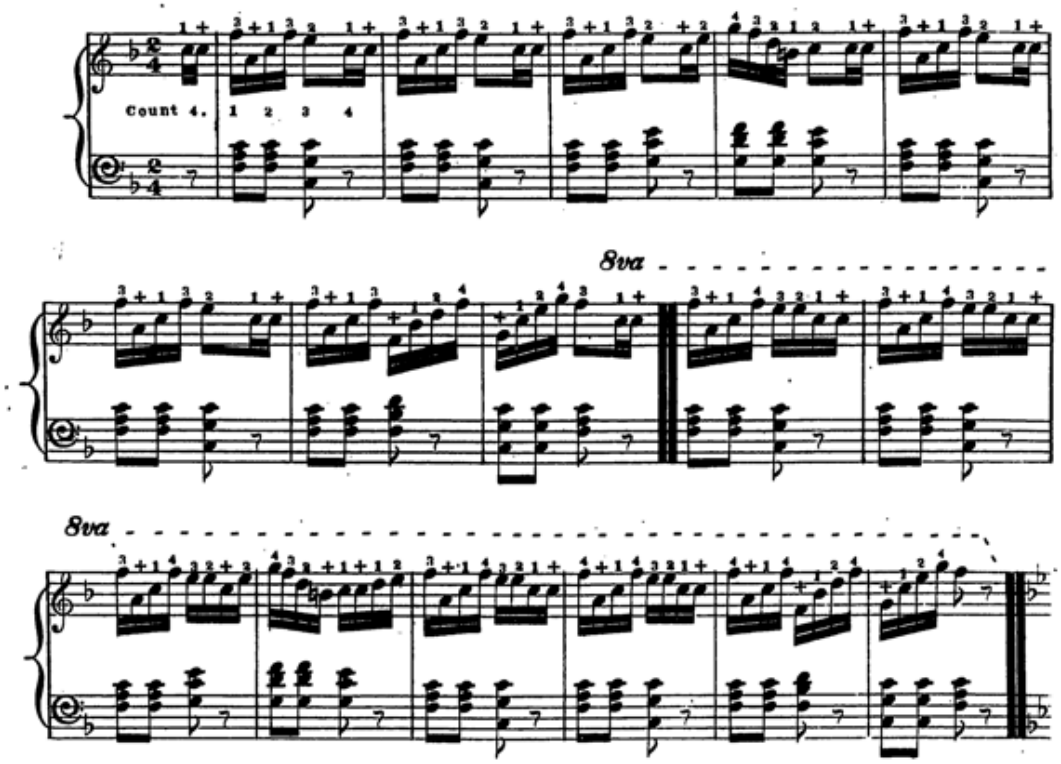

Ent.acc.to Act of Con. A.D. 1871 by D.S. Holmes in the Office of the Librarian of Con. at Washington D.C.

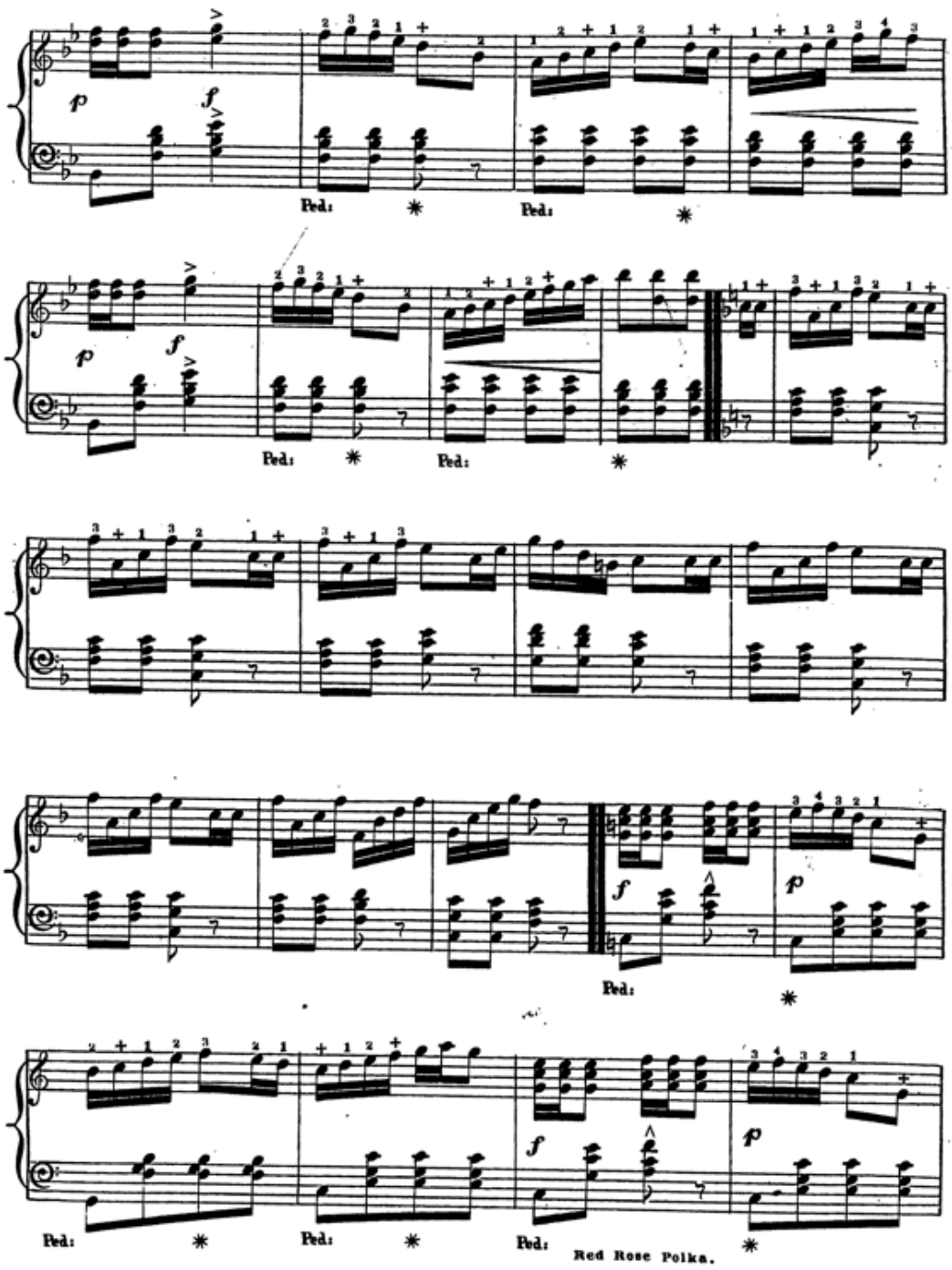
p
f
Ped:
*
Ped:
*
p
f
Ped:
*
Ped:
*
f
p
Ped:
*
f
p
Ped:
*
Ped:
*
Ped:
*

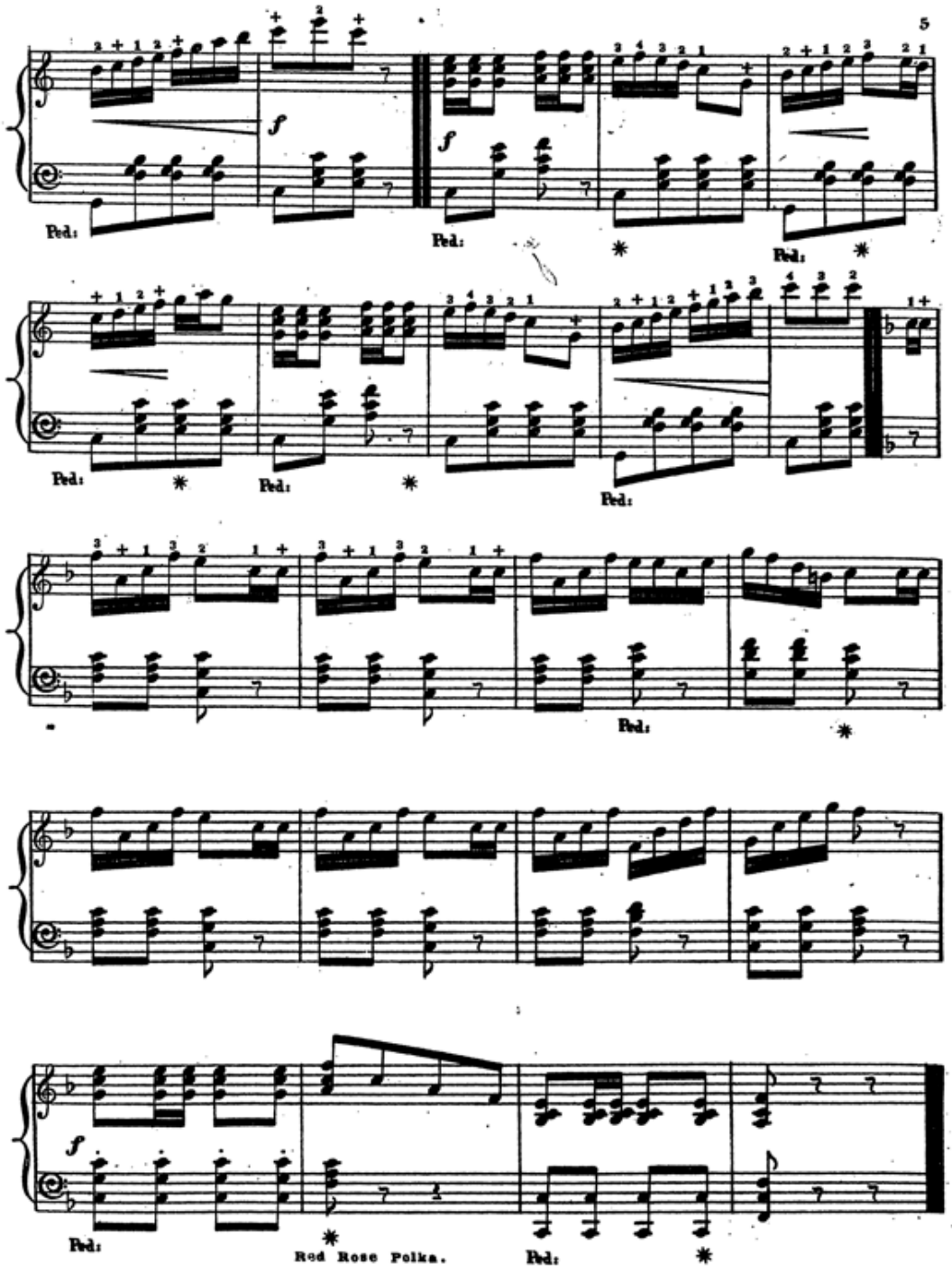
Red Rose Polka.

"WHITE ROSE"

RONDO.

A. P. WYMAN.

WREATH OF FLOWERS Nº 6.

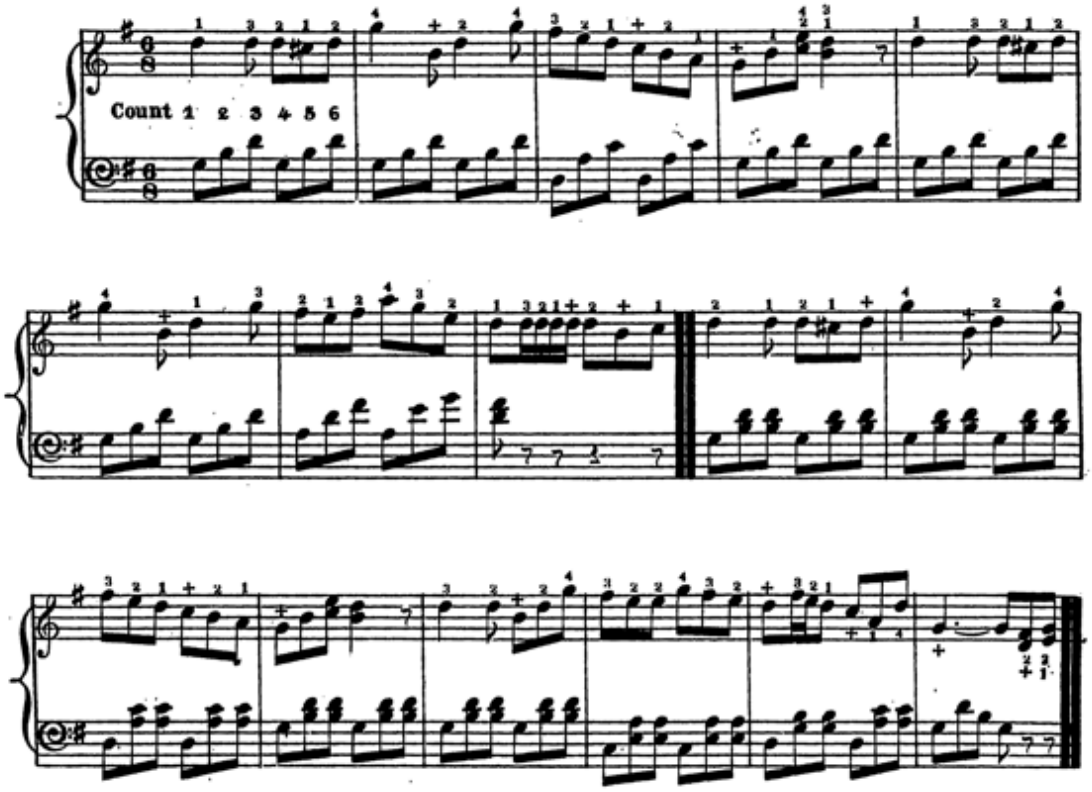

Ent. acc. to Act of Con. A.D. 1871 by D. S. Holmes in the Office of the Librarian of Con. at Washington D.C.

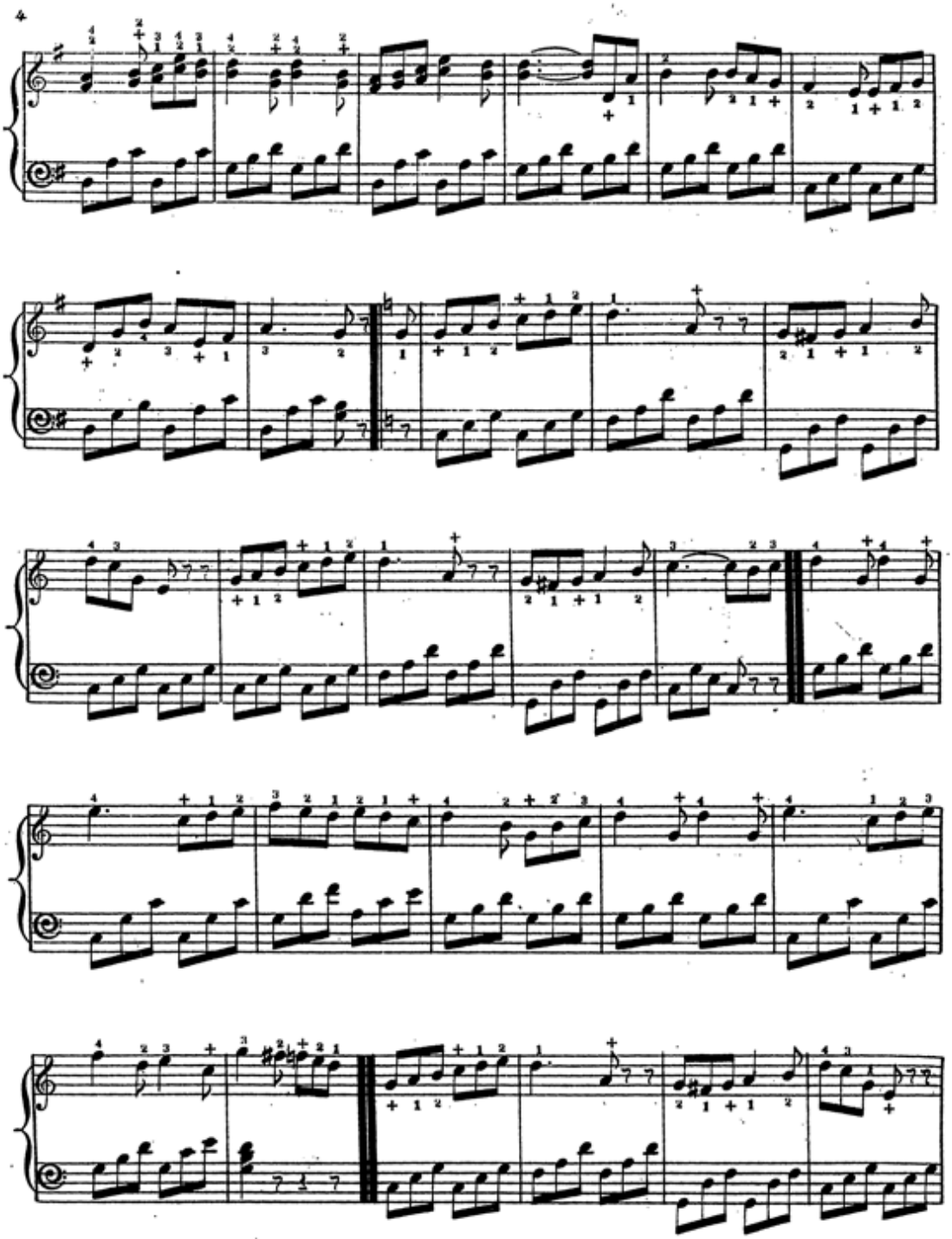

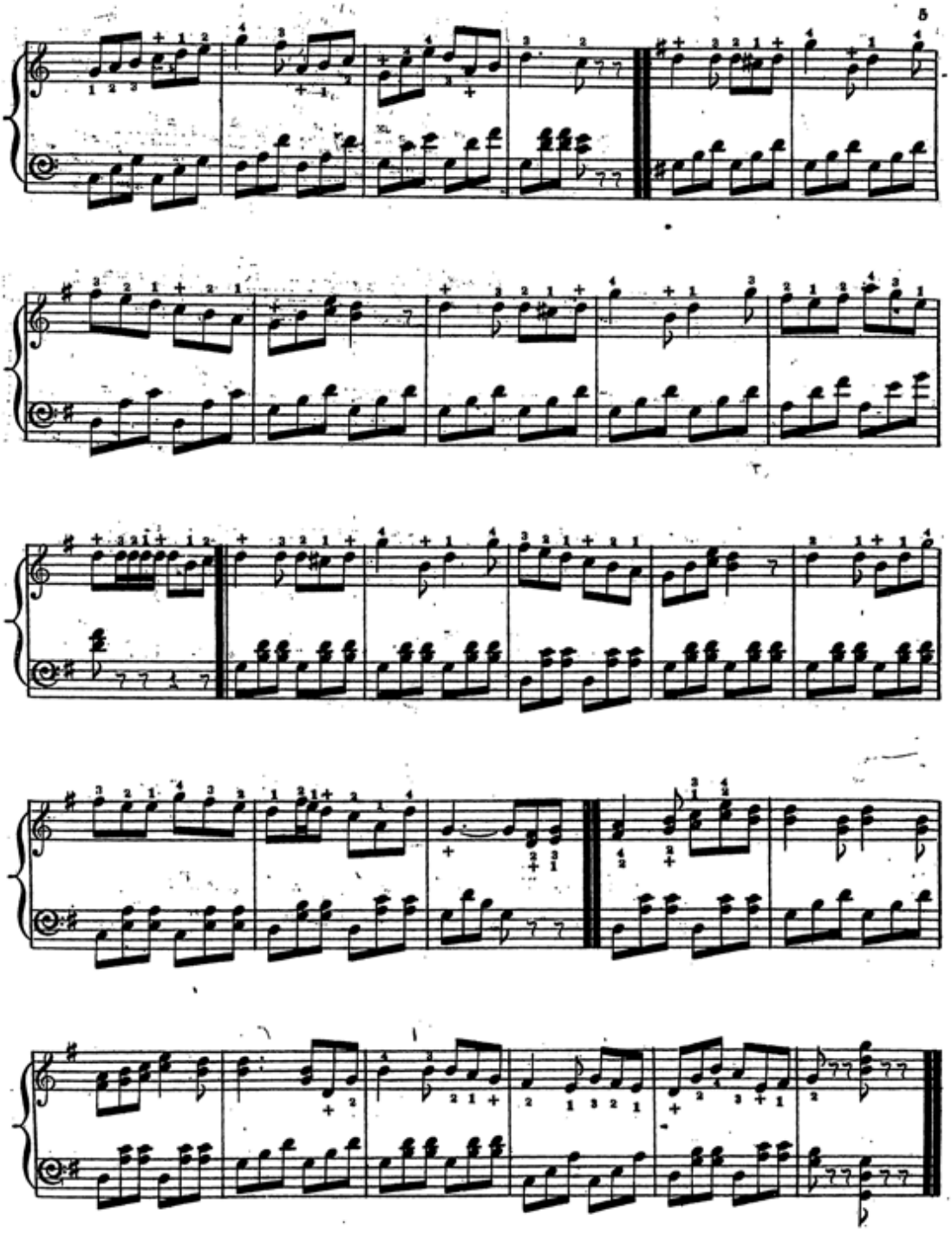

"WHITE ROSE"

GALOP.

A. P. WYMAN.

WREATH OF FLOWERS Nº 7.

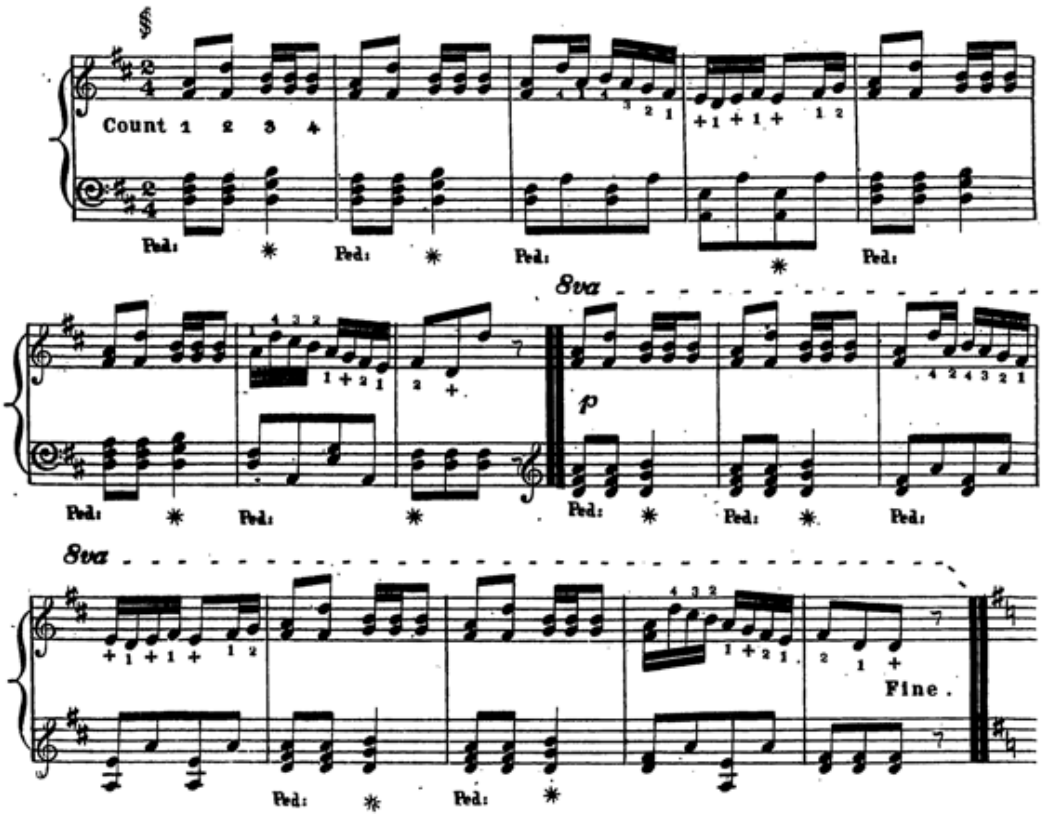

Ent. acc. to Act of Con. A.D. 1871 by D. S. Holmes in the Office of the Librarian of Con. at Washington D.C.

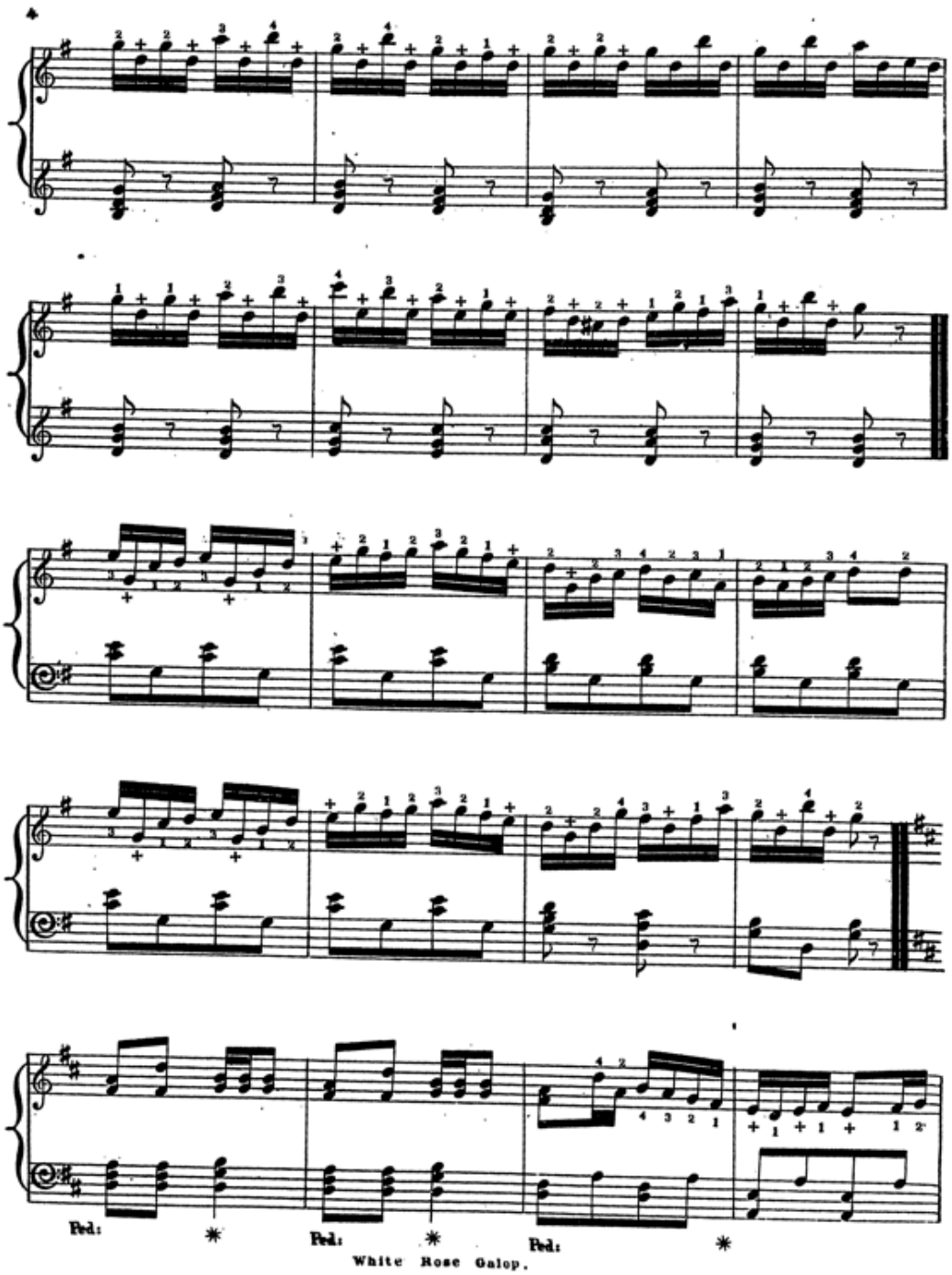
Ped:
Ped:
Ped:

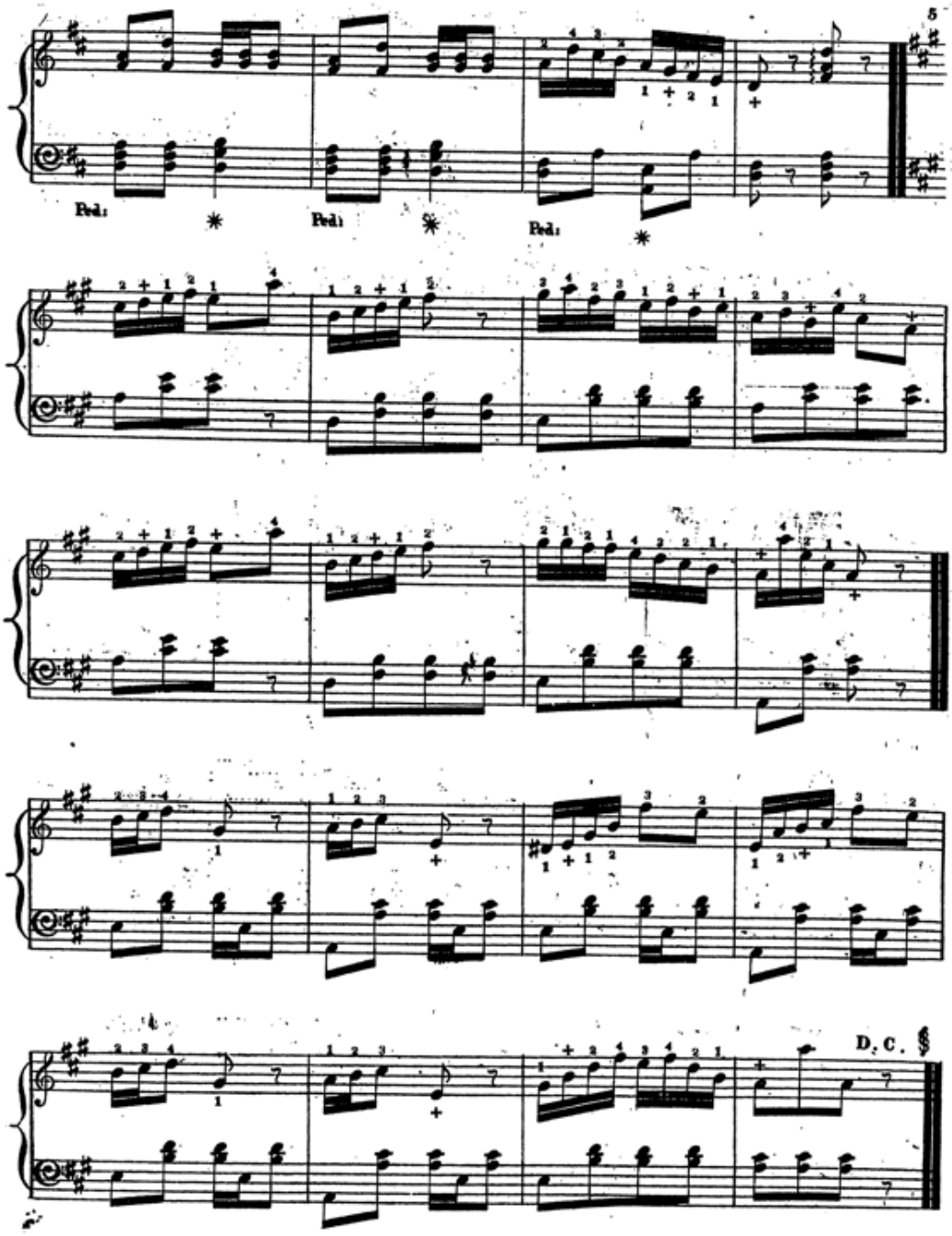
Ped.
Ped.
Ped.
D. C. §

VIOLET GALOP.

A. P. WYMAN.

WREATH OF FLOWERS Nº 8.

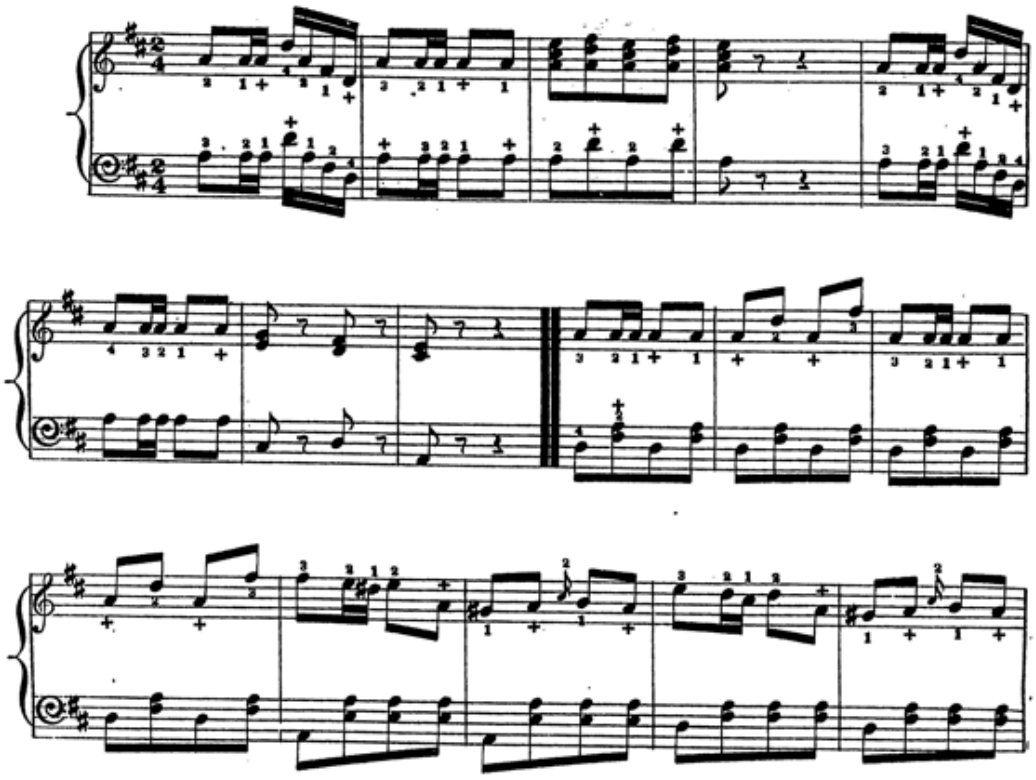

Ent. acc.to Act of Con. A. D. 1871 by D.S. Holmes in the Office of the Librarian of Con.at Washington D.C.

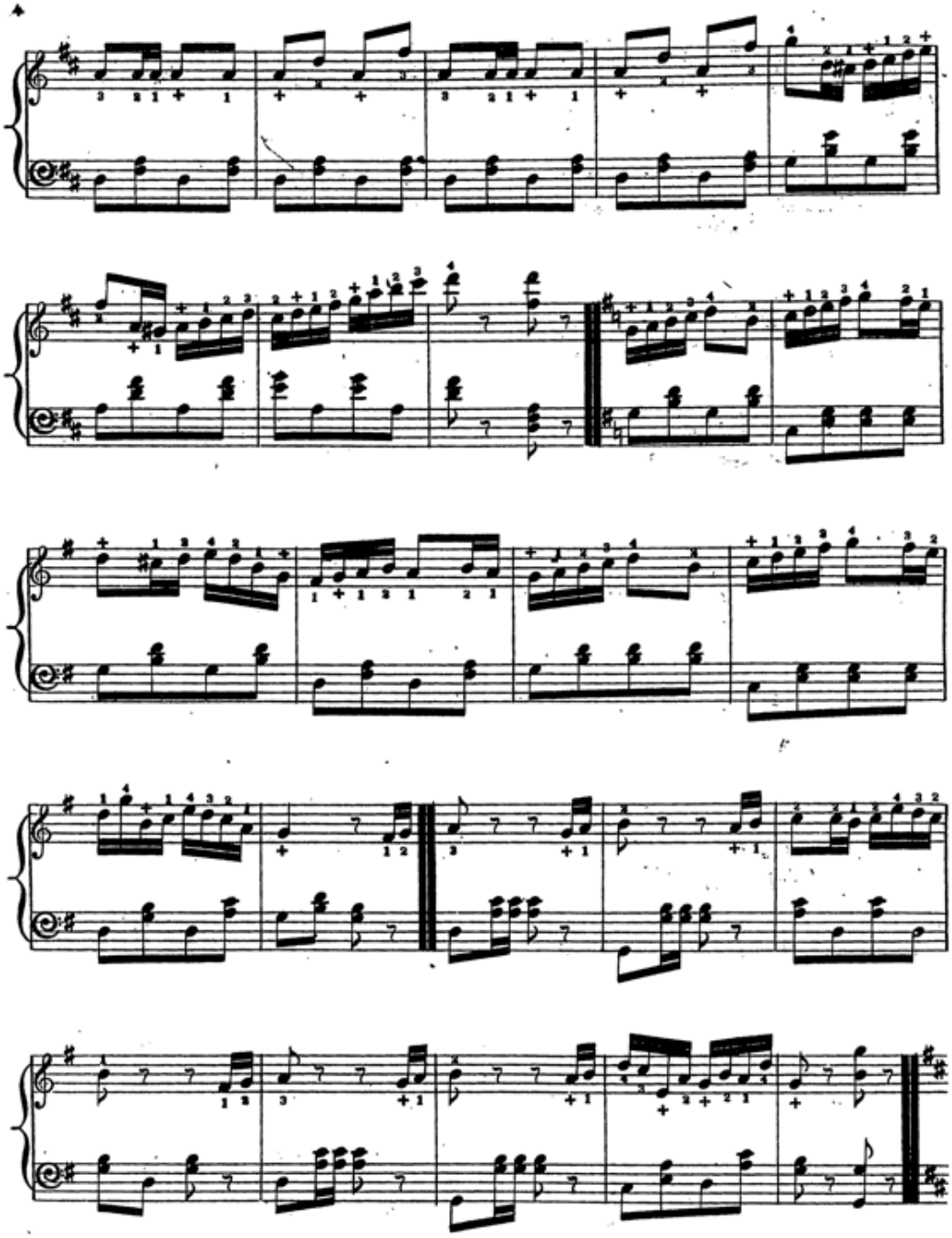

Violet Galop.

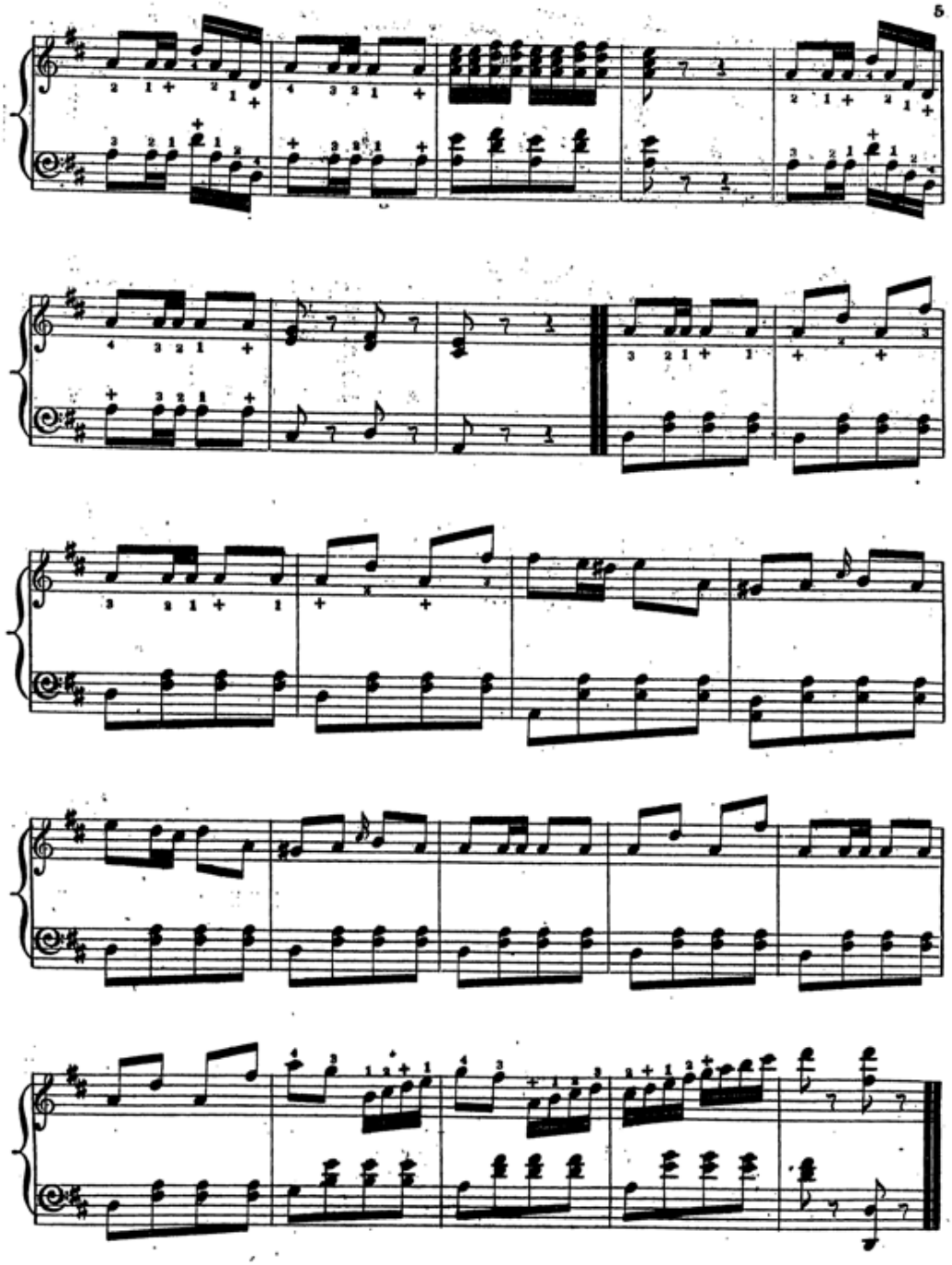

SANTANA MARCH.

A. P. WYMAN.

WREATH OF FLOWERS Nº 9.

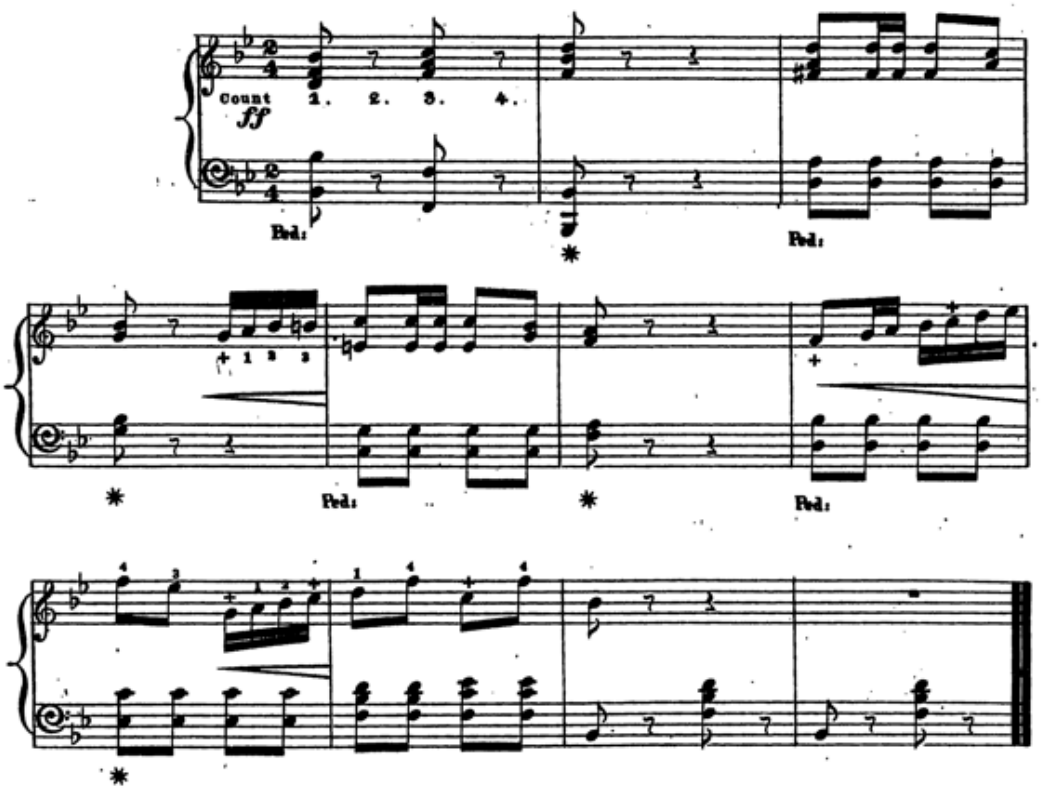

Ent. acc. to Act of Con. A.D. 1871 by D.S. Holmes in the Office of the Librarian of Con. at Washington.

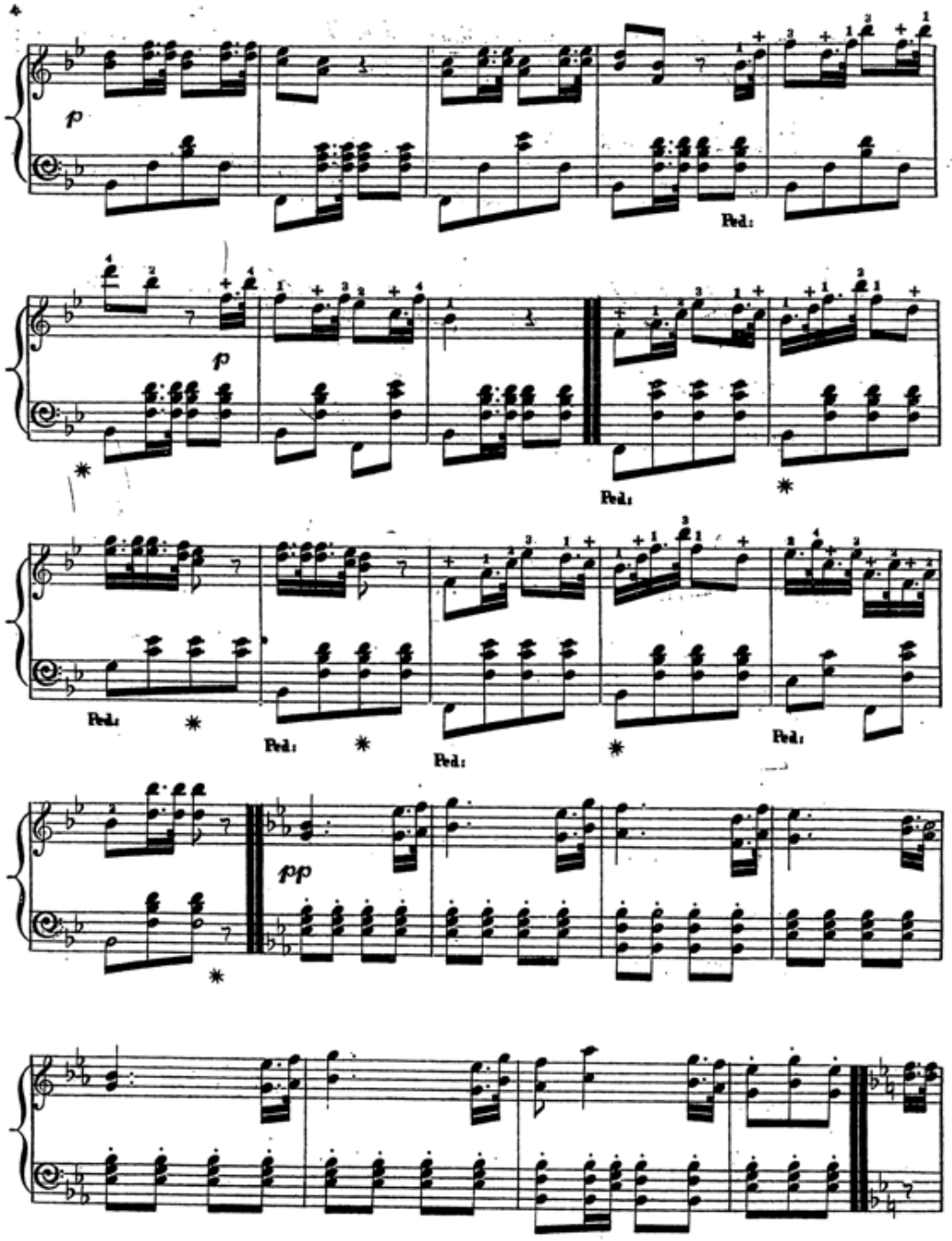

Santana March.

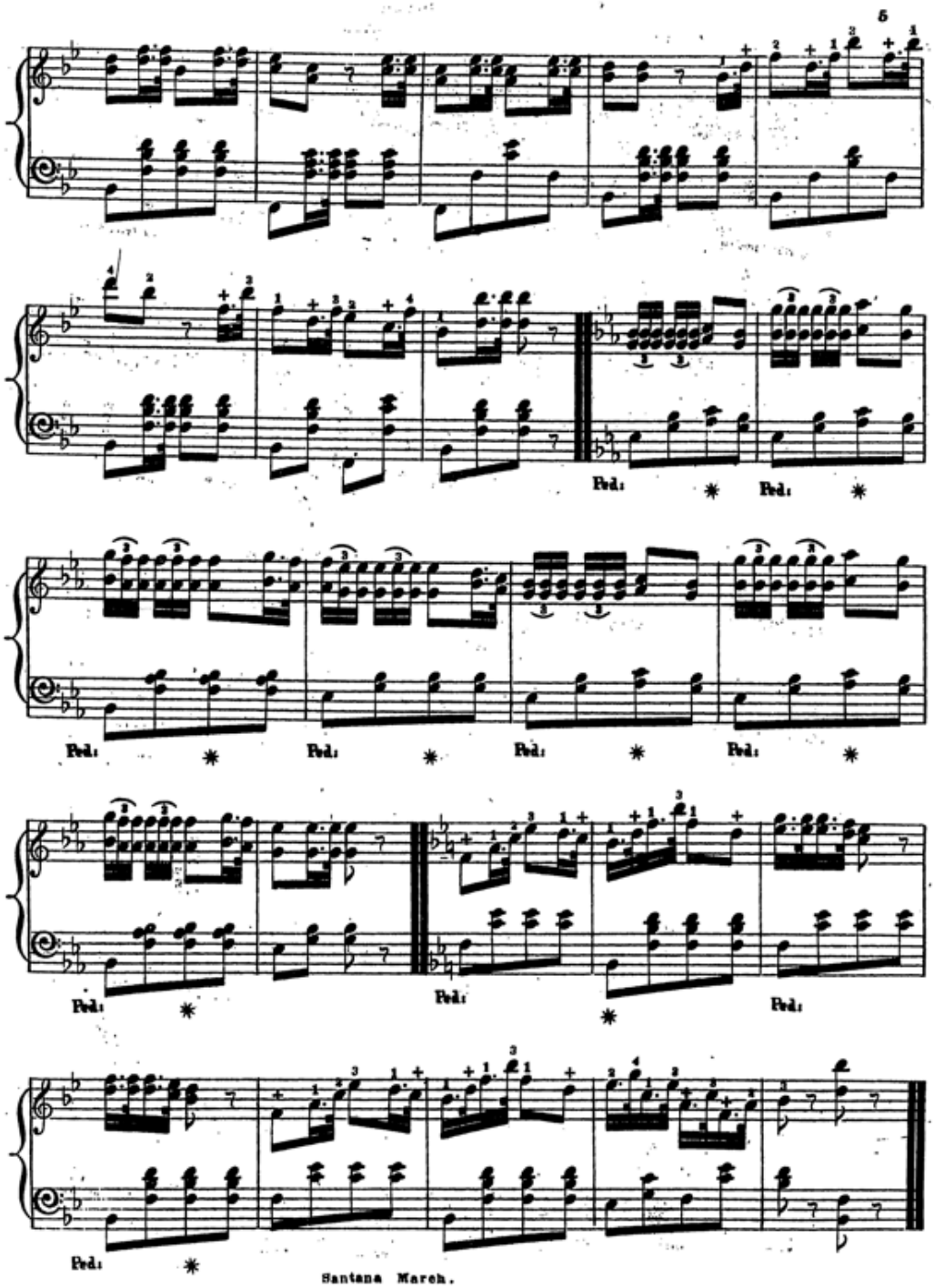
Ped.
Ped.
Ped.
Ped.
Ped.
Ped.
Ped.
Ped.
Ped.
Ped.
Ped.
Ped.
Ped.

"ORANGE FLOWER"

MAZURKA.

A. P. WYMAN.

WREATH OF FLOWERS Nº 10.

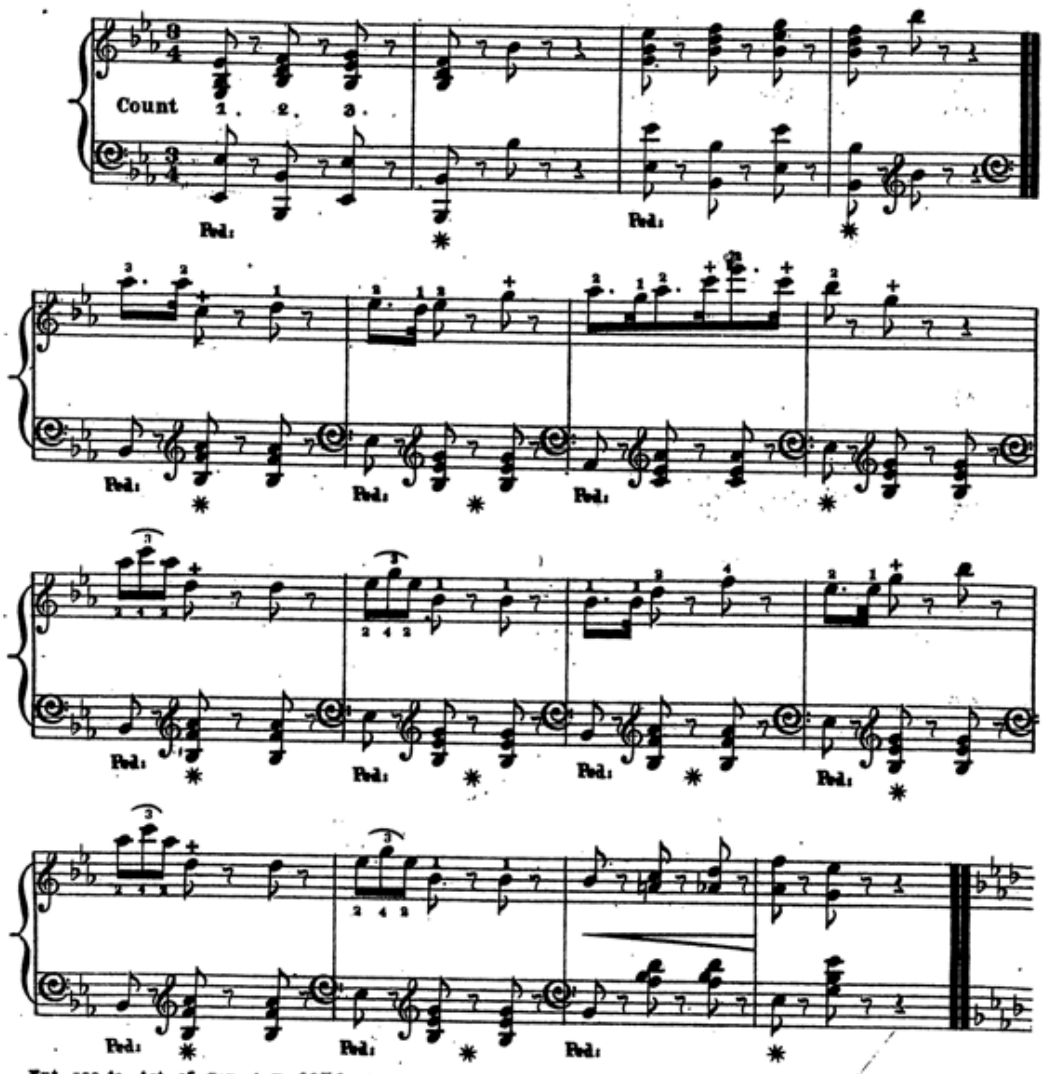

Ent. acc.to Act of Con. A.D. 1871 by D.S.Holmes in the Office of the Librarian of Con.at Washington.

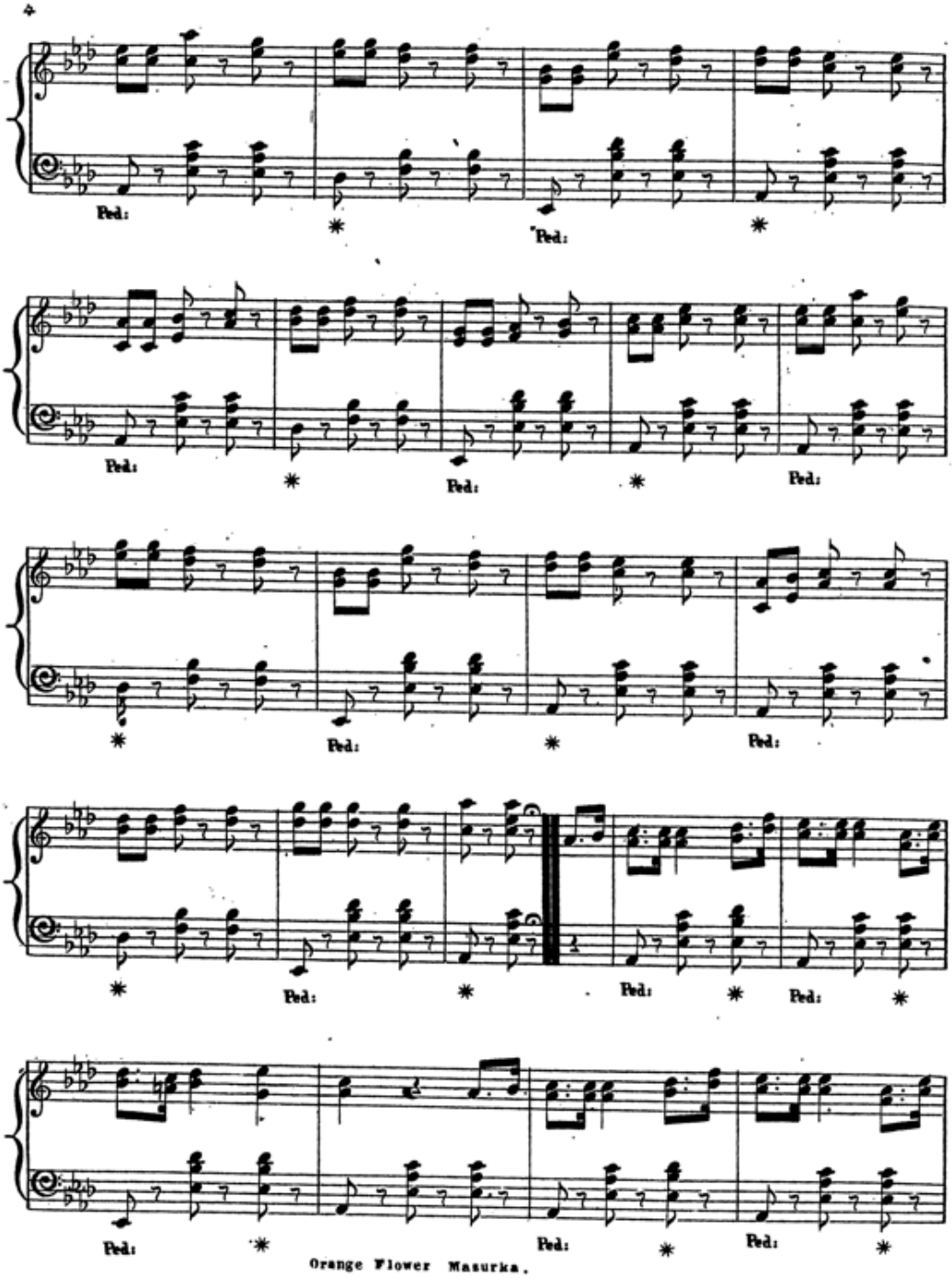
Ped:
Ped:
Ped:
Ped:
Ped:
Ped:
Ped:
Ped:
Ped:
Ped:
Ped:
Ped:

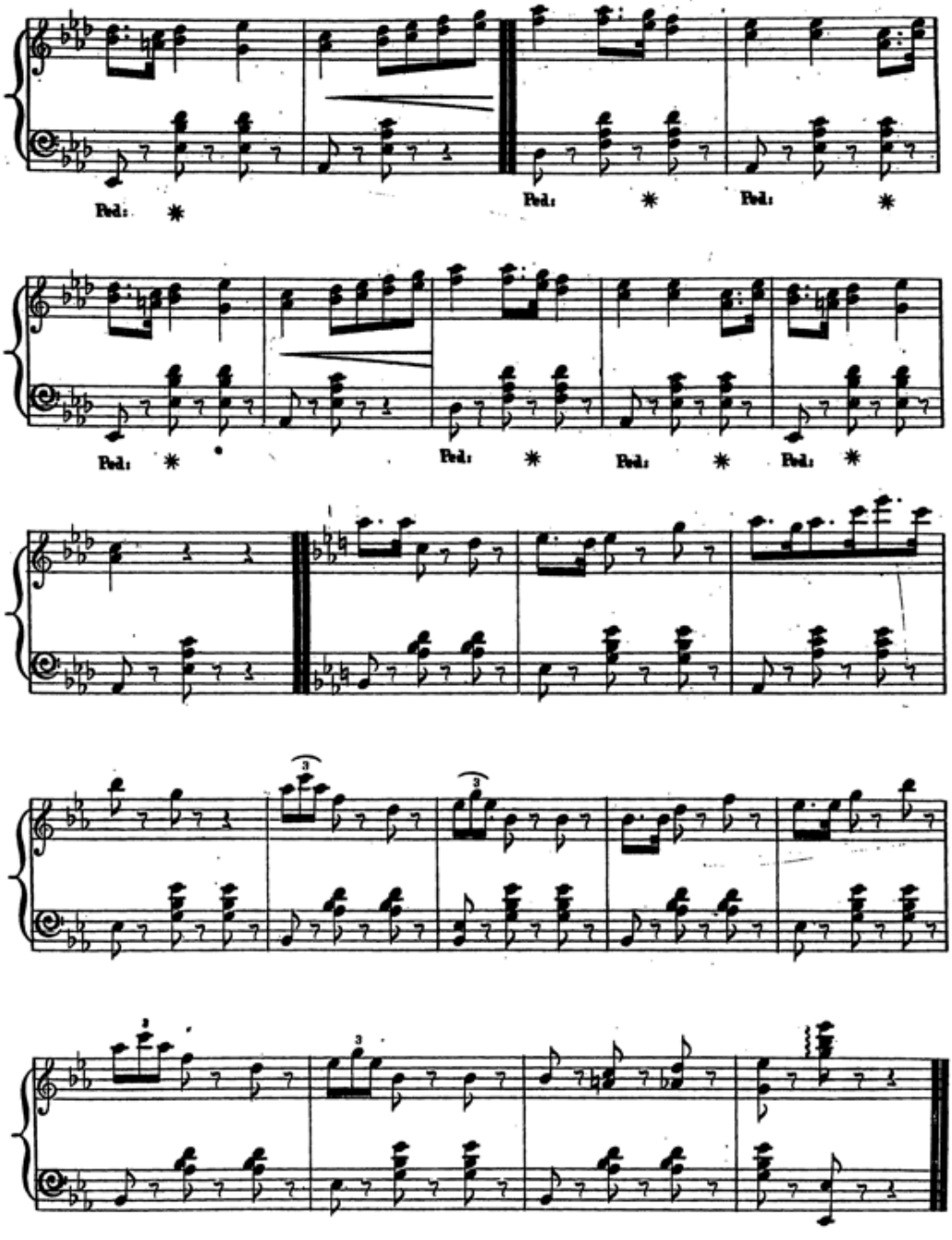
Ped.
Ped.
Ped.
Ped.
Ped.
Ped.
Ped.
Ped.

"LILLY OF THE VALLEY"

QUICKSTEP.

A. P. WYMAN.

WREATH OF FLOWERS № 12.

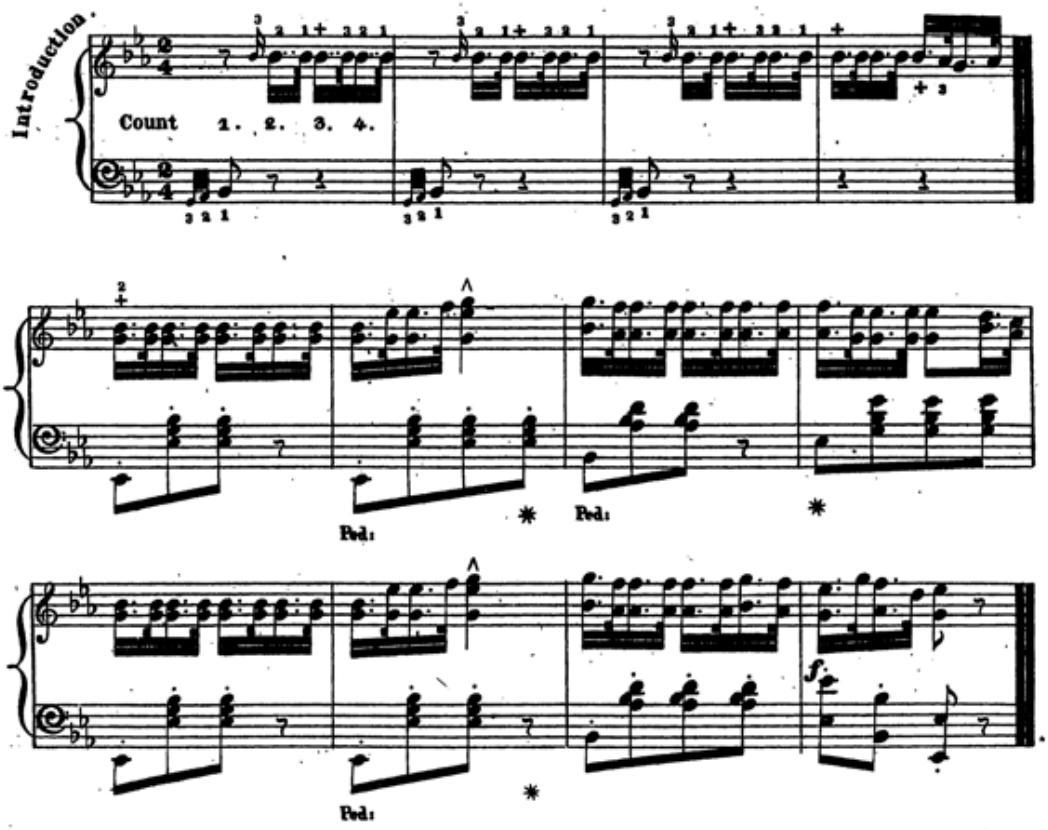

Ent.acc.to Act of Con. A. D. 1871 by D. S. Holmes in the Office of the Librarian of Con. at Washington.

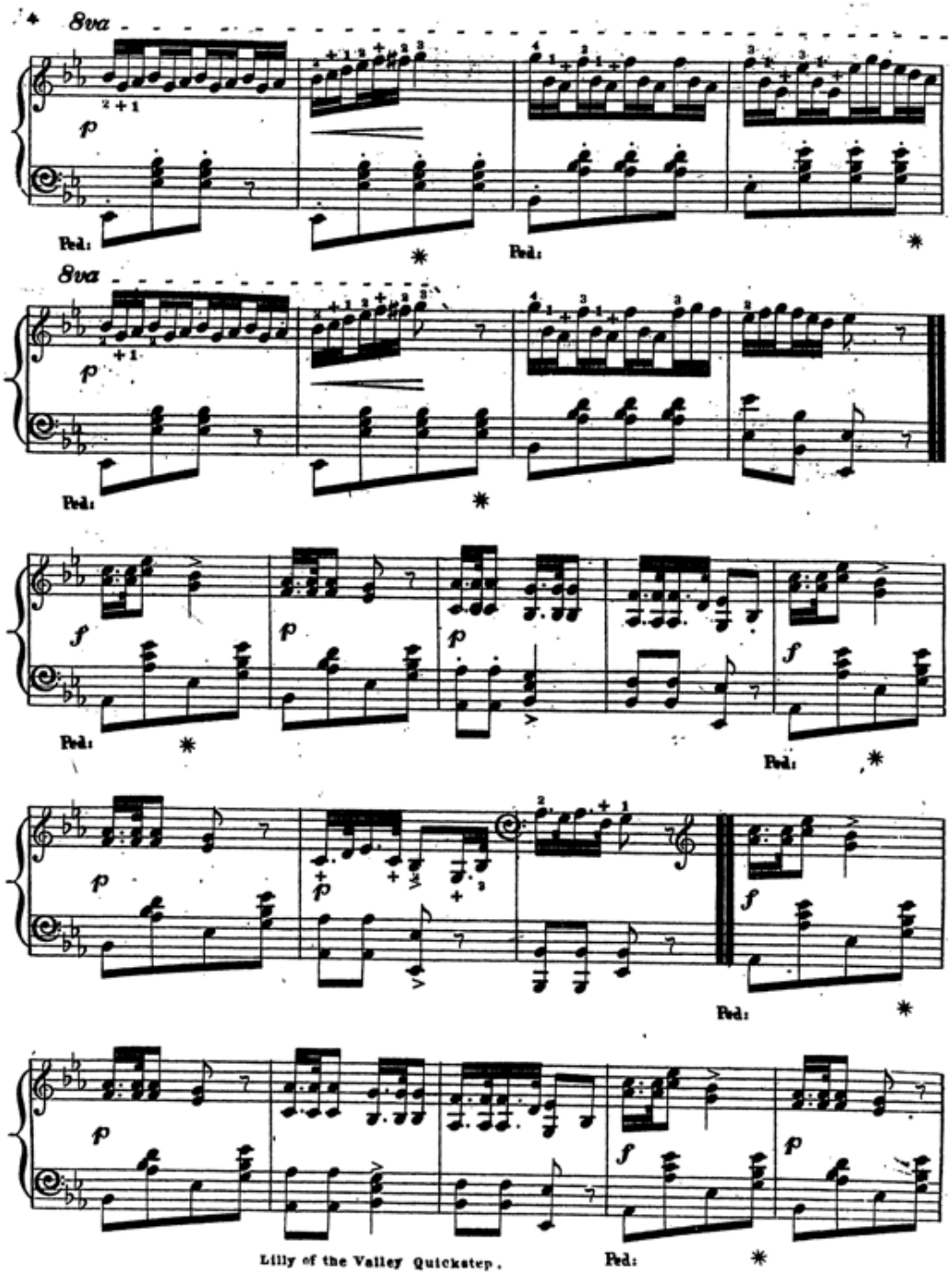
8va
Ped:
8va
Ped:
Ped:
Ped:
Ped:
Ped:

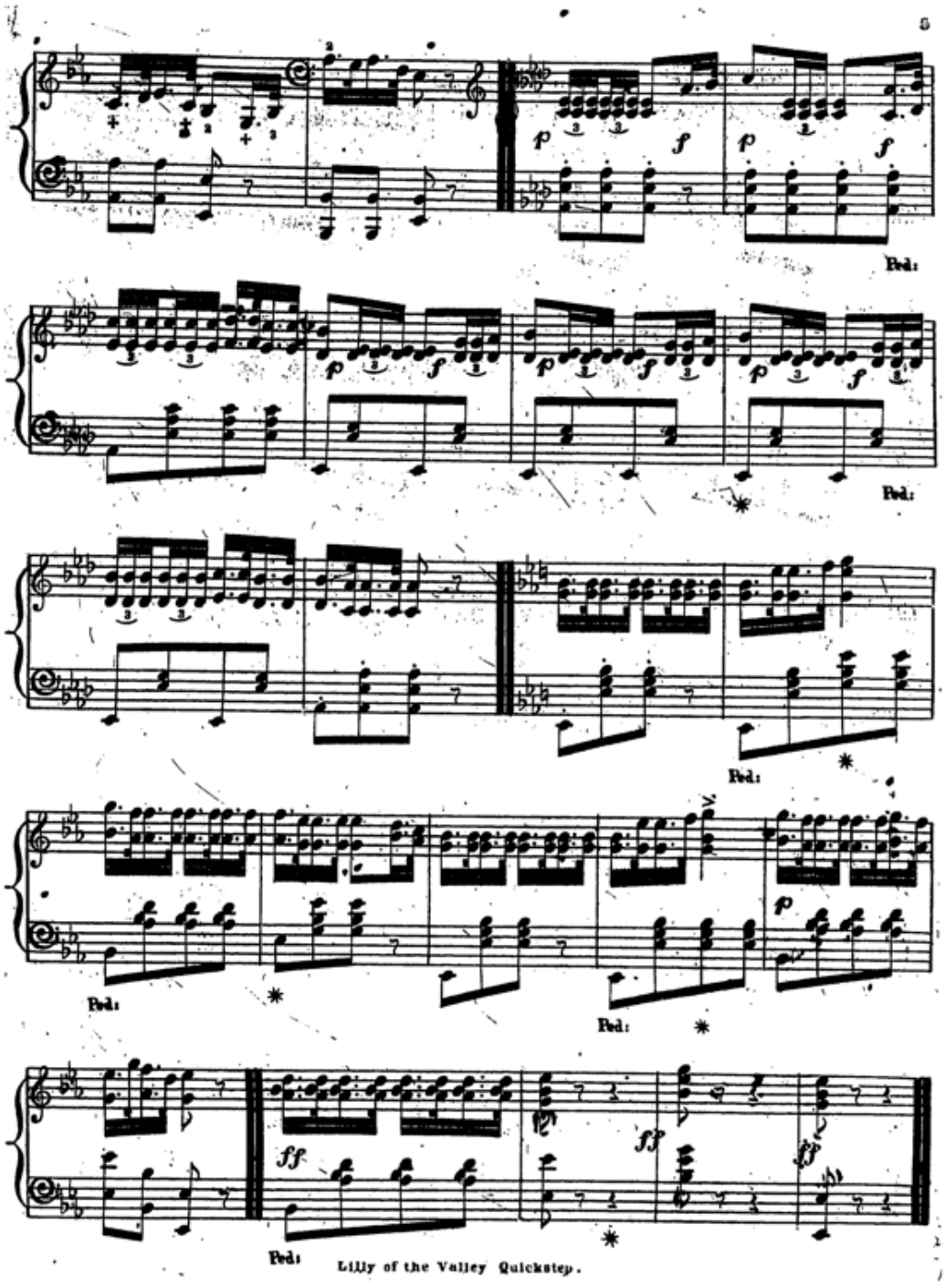
Ped.
Ped.
Ped.
Ped.
Ped.
Ped.

NEW AND POPULAR
VOCAL AND INSTRUMENTAL MUSIC,

Published by D. S. HOLMES, 67 Fourth Street, Brooklyn, E. D.

GRANDE POTPOURRI Sur Offenbach's Opera Bouffe Barbe Bleue, (Blue Beard.) Pour Piano, par GEORGE A. RUSSELL. 75 Cents.

GRANDE POTPOURRI Sur La GRANDE DUCHESSE De GEROLSTEIN. Pour Piano, par GEORGE A. RUSSELL. 60 Cents.

SONGS.

A King of Thule	Faust 30
Adieu to Life's Glad Pleasures	G. Verdi 30
And when you wear it think of	H. Tucker 30
Annie O' the Banks O Dee	S. Glover 40
Auld lang Syne	S. Nelson 35
Be watchful and beware	G. W. Glover 30
Bright Face at the Door	Dr. W. J. Wetmore 35
Bring thy shattered heart to Me	A. De Witt 30
Bright Stars Fade	F. A. Bowditch 30
By the banks I strayed	Franz Abt 30
Brothers, hasten on to battle	Schilling 30
Cradle Song	H. T. Leftwich 30
Castles in the Air	Ballantine 30
Child of the Regiment	Glover 30
Carrie O'Lane	Dr. W. J. Wetmore 35
Down in the Dell by the willow	L. L. Parr 30
Dark Eyed Jennie More	Henry Tucker 30
Dreams	F. H. Hodges 40
Do they think of me at Home	Glover 30
Dearest spot on Earth to	W. S. Wrighton 30
Dreams of Happier Days	L. L. Parr 30
Early Love	E. Trewin 30
Eily McCree	Dr. W. J. Wetmore 30
Fourth of July Song	Pilgrim Johns 30
Gipsy's Warning (Guitar)	N. P. B. Curtiss 30
Gipsy's Warning	Henry A. Coard 35
Gisella	Linley 30
How can I leave Thee	Cramer 30
Happy Days gone by	M. F. H. Smith 35
Her bright smile haunts me still	Wrighton 30
Hattie dear lies sleeping in her	J. Schilling 30
Heart Bowed Down	Balfe 30
Haunted Stream	Barker 35
I Never shall forget the day	Henry Tucker 30
If you love me, say so	L. L. Parr 30
In the Starlight. (Duett)	S. Glover 50
In Realms of Beauty Glowing	Wetmore 30
I'm down on Double Quick	L. L. Parr 30
Island of Love	Dr. W. J. Wetmore 35
Just as well	J. L. Hatton 35
Juanita, or Wonita	Mrs. Norton 30
Kathleen Mavourneen	F. M. Crouch 40
Kitty Tyrrell	C. W. Glover 20
Kiss my Mother dear for me	L. L. Parr 30
Kiss My Mother (Guitar)	N. P. B. Curtiss 30
Lady Now My hand I offer	R. A. Weilenstein 30
Larboard Watch	Williams 40
Like a Well Spring in the Desert	Abt 30
Loud drums are Sounding	Wetmore 40
My Beautiful, my Own	C. Mackay 30
Meet me in Spring Time	T. Longley 30
My Home by the Riverside	L. L. Parr 30
My little Bright Eyed Mary	Henry Tucker 30
Mother on the Brain	M. F. H. Smith 30
Mother, is the Battle Over	B. F. Roefs 50
Never Court but One	L. L. Parr 30
Nora Mavourneen	Dr. W. J. Wetmore 40
O take me to thy heart again	Balfe 30
O Baby mine	P. C. Prime 30
Our two Year Boys	L. Stetcher 30
Oh, ye Tears. (German)	Franz Abt 30
Oh never throw a Smile away	H. Tucker 35
Parting song, or Soldier's Farewell	Wetmore 30
Peeping through the (Blinds)	H. Tucker 30
Pirate's Chorus. (Enchantress)	Balfe 30
Queen of the Starlight	Henry Tucker 40
Rocked in the Cradle of the Deep	L. Knight 40
Rosa Bee	M. F. H. Smith 30
Sing, Merry Maidens	Dr. W. J. Wetmore 35
Silently, silently over the Sea	Cherry 30
Spanish Muleteer	A. Millard 30
Spinning Song from Faust	C. Gounod 30
Streets of New York	Dr. W. J. Wetmore 30
She blessed me when I left my	L. L. Parr 30
Softly o'er Life's Surging Sea	Curtiss 30
Song of all Songs	Stephen C. Foster 30
Somebody's coming to see me	S. C. Foster 30
Star Spangled Banner. (National)	30
Still so gently o'er me stealing	Bellini 30
Take it easy	G. W. H. Dickinson 30
To Deum in C	Wm. Coarl $1.00
Thou art so Near and yet so Far	Richardt 40
The Beams that light	Dr. W. J. Wetmore 30
The Fairy Haunted Spring	Smart 50
The Wee Bird	Linley 30
Thee only I Love	Franz Abt 40
They tell of Happy Hours	N. P. B. Curtiss 30
There's a Sigh in (Duett)	Annie Fricker 40
Then you'll remember me	Balfe 30
Two Cousins. (Vocal Duett)	Glover 60
Van Amburgh's Menagerie	Wetmore 30
Wait till you get it. (Comic)	Dan. Bolk How 30
Won't You Tell?	Stephen Glover 30
What Does it Matter to me?	F. Burgess 30
What are the Wild waves Saying	Glover 40
When the Swallows Homeward fly	F. Abt 30
Wear a bright smile	Wetmore 30
Where art thou dearest	Edwin A. Bowditch 30
Wonita or Juanita	Mrs. Naughton 30
Yacht America	J. Young 30
Yankee Yacht Club. (Comic)	J. Young 30

INSTRUMENTAL.

Adelante Polka	P. C. Prime 30
Annie Laurie Variations	Curtiss 50
Annie Frawlein Polka	G. H. Rexford 35
Affection. (Waltz)	W. H. Fry 20
Agwani Quickstep	Lewis Stetcher 20
Argentine Mazourka. (Silv. Thistle)	Ketterer 50
Adieu Mazourka	E. Szekely 30
Beethoven's Dream Waltz	Beethoven 30
Bride of the North Waltz	Original Jacobs 30
Bird Waltz	Panorno 30
Brooklyn Grey Cadets	Chas. Edwards 40
Beaumell Polka	F. Schneider 30
Caprice (Militaire)	A. L. Weley 40
Carnival of Venice (4 hands)	Chas Jarvis 20
Congress Grand March	L. Z. Hesser 30
Cupid's Waltz	L. Stetcher 30
Clara Polka. (Original)	John A. Janke, Jr. 30
Consorpt's Galop	W. F. Wellman, Jr. 30
Child of the Regiment. (March)	Beyer 30
Come, Come with Me. (4 hands)	Wetmore 50
Chime again, Beautiful Bells	B. Richards 40
Czerney's 100 Progressive Lessons No. 1	75
Czerney's 100 Progressive Lessons No. 2	75
Czerney's 100 Progressive Lessons No. 3	75
Delhi Galop	Henry Peince 40
Dawn Waltz	H. Lovell 30
Dialogue, L'Amour	Theo. Oesten 40
Empress Henrietta's Waltz	Henry Herz 20
Etude Mazourka	Adrien Talexy 40
Forty Seventh Regt. March	H. A. Coard 35
Faust Potpourri	Lanner 60
Faust March	Lanner 30
Faust Waltz. (Easy)	Lanner 20
Floating on the Wind	B. Richards 30
Flowers of Spring. (Waltz)	Reissiger 30
Faust Quadrilles	Ludwig Lesehko 40
Farewell Song. (Without Words)	A. Ascher 35
Fantasie' (Fr. Goun'd's Op. of Faust)	J. Rumel 40
Farewell Schottisch	W. F. Wellman, Jr. 30
Gondoliers (Schottisch)	Burgmuller 40
Gertrudo's Dream. (Waltz)	Beethoven 30
Grand Russian March	C. P. Francis 20
Garden Arbour. (S. without words)	Schneider 50
Gondola S. (Without words)	Mendelssohn 20
Gipsy's Warning. (Var.)	Chas. Grobe 60
Grand Etude Galop	Quidant 50
Home, Sweet Home. (Var.)	Valentine 30
Heinweh	Jungman 30
Homeward March	H. Coard 20
Home, Sweet Home	J. A. Sl ok 40
Infernal Quadrilles	Bohlman 40
Il Bacio. (Kiss Waltz)	L. L. Parr 25
Juanita or Wonita	Brinley Richards 40
Kiss Waltz. (Il Bacio)	L. L. Parr 25
Kathleen Mavourneen	Brinley Richards 50
King Pippin. Polka)	C. D. Albert 20
Linden Waltz	Czerny 20
La Priere Dune Vierge	T. Badarzewska 30
La Cripuscule	Eugene Monlot 40
Laetitia Waltz	Wilhelmine A. Smylie 30
Le Reveil Des Fauvettes	S. Godefroid 40
Le Jeunes Recures	A. L. Weley 40
Les Fete Des Gondoliers	Burgmuller 40
Les Plui Des Perles	Osborne 60
Les Fleurs Du Printemps	Reissiger 30
Les Cloches Du Monastere	Weley 40
Les Fifus de la garde	Ascher 40
La Joyeuse Galop	C. D. Albert 40
Longing for Home	Jungman 30
Musidora Polka Mazourka	Talexy 30
Maiden's Prayer	Badarzewska 30
Monastery Bells	L. Weley 40
Mollie's Dream. (Waltz)	Reissiger 20
Mathilde Mazourka. (Sentiment.)	L. Salomon 30
Marguerita Walz. (Gounod)	Ferd. Beyer 50
Mad River Polka	Dr. W. J. Wetmore 30
Military Polka	J. Ascher 40
Mardigras. (Quadrille)	S. Schubert 40
Northern Rights. (March)	Schneidler 30
One Ray of Happiness. (P. Maz.)	Schubert 35
Oriental Reverie	Theo. Oesten 40
Opera Polka	Panorma 20
Prize Yacht Henrietta	Henry A. Coard 35
Parade March	Henry A. Coard 35
Paripa Polka. (Mazourka)	H. O. Kiers 30
Parade March 22. Regt	Helmsmuller 35
Polka Mazourka. (From Faust)	A. Gounod 30
"Pronti" Destrieri. (H. H. A.)	Wetmore 50
Pensezia Moi	J. Ascher 30
Rataplan March	Ferd. Beyer 30
Riverside Waltz	L. L. Parr 20
Rochester Schottisch	Rullson 20
Royal Irish Quadrilles	Julius 40
Swavita Mazourka	Rowbier 40
Sweetist Mazourka	Rowbier 40
Soldier's Dream, Nocturn	N. P. B. Curtiss 30
Soldiers' Dream. (Waltz)	P. C. Prime 30
Song without Words	Fred. Schneider 50
Silvury Thistle Mazourka	E. Ketterer 50
Sultan's Polka	C. D. Albert 30
Slumber Polka	Ernest Beyer 30
Spring Polka	Lewi Stetcher 30
Shower of Pearls	Osborne 60
Sanitary Fair Quadrilles	Fred. Schilling 40
Silver Lake. (Waltz)	Beethoven 20
San Souci. (Polka.) Strauss	Ascher 30
Storm. (March Galop)	Ferd. Beyer 35
Suleika. (Reverie Orientale)	Th. Oesten 40
Second Military Polka	J. Ascher 40
Silvery Thistle Mazourka	Ketterer 50
Soldiers' Chorus	Faust 30
Scales and Chords. (With Foreign Fingering)	30
Twenty Second Regt. March	Helmsmuller 35
Twilight Reverie	Meniet 35
Think of Me. (Melody for the P.)	J. Ascher 30
The Adieu Mazourka	S. Szekely 30
The Young Recruit	A. L. Wheeler 40
Valliance Polka	J. Ascher 30
Warblings at Eve	Brinley Richards 40
Wanda Polka Mazourka	Talexy 40
Wood up Quickstep	John Holliway 20
What are the Wild Waves Saying	Richards 60
Wedding March	Mendelssohn 35
Young Folk's Polka	Wallenstein 30
Webster's Funeral March	Beethoven 30
Webster's Quickstep	George Hews 20

GIPSY'S WARNING ROSE BUDS.

Gipsy's Warning Song	Henry A. Coard 35
Gipsy's Waruing Variations	Ed. Hoffman $1.00
Gipsy's Warning Variations	Chas. Grobe 60
Gipsy's Warning Schottisch	Ed. Mack 30
Gipsy's Warning Song. (For Guitar)	Curtiss 30
Gipsy's Warning 4 Hands	Geo. A. Russell 35
Gipsy's Warning Waltz	Signor Valio 30
Gipsy's Warning Quickstep	Ed. Mack 35
Gipsy's Warning Waltz. (Easy)	Wetmore 20
Gipsy's Warning March	Rud. O. Kiers 30
Gipsy's Warning Polka	Rud. O. Kiers 30
Gipsy's Warning Quadrille	A. P. Wyman 40
Gipsy's Warning Mazourka	A. Klein 30
Gipsy's Warning Variations	A. P. Wyman 60
Gipsy's Warning Easy	H. A. Coard 10

FOUR HANDS DUETTS.

By Geo. A. Russell.

Crispino e la Comara	50
Don Sebastiano. (Dans des Odalinques)	50
Don Giovanni	35
Faust Grand March	35
Faust Waltz	35
Foletto di Grosby	50
Ione	35
Il Poliuto	50
I Puritani. (Quatnor)	60
L'Africaine Waltz	35
L'Africaine Mazourka Magnetique	50
L'Africaine Polka Elegante	50
La Favorita	35
La Pardon de Ploermel	60
La Fille du Regiment	35
La Forza del Destino	50
La Traviata	35
Les Huguenots	35
Linda di Chamounix	35
Lucrezia Bergia	50
Lucia di Lammermoor	50
Norma	35
Robert le Diable	50
Rigoletto	35
Sounambula	35

CARCANET SET.

Ah, my Leonora	Trovatore 20
Angel of Light	Favorita 20
Beautiful Venice. Voyage De M. M. Dunanan	20
By the sad sea waves	Brides of Venice 20
Bridal Chorus	Oberon 20
Come with me, Love	Torza Destino 20
Drinking Song	Traviata 20
Domino Galop	Ballo in Maschera 20
Earthly Joy	Crispino 20
Grand March	Faust 20
Gloomy Night	Lucia De Lamermoor 20
Happy am I	La Bayaderi 20
Helen Waltz	La Belle Helene 20
Here we meet too soon to part	Tancredi 20
Hear me, Norma	Norma 20
How so fair	Martha 20
I would linger	Romeo et Giulette 20
In a lovely garden	Don Carlos 20
In tears I pine	Lombardi 20
Indian Waltz	L'Africaine 20
In happy moments	Maritana 20
Kings of Greece	La Belle Helene 20
Life has no power	Bellsario 20
Latchkig Song	Marion Leecaut 20
My Sister dear	Masaniello 20
March from the Prophet	Prophete 20
My heart to thee	L'Amor Marinaro 20
My heart with rapture	L'Arrivo 20
Night is advancing	Turco in Italia 20
Non piu Mesta	Cenerentola 20
O Summer Night	Don Pasquale 20
Over the Summer Sea	Rigoletto 20
Prayer	Zampa 20
Pearl of the Adriatic Voyage De M. M. Dunanan	20
Passing Events	Lucrezia Borgia 20
Pirate's Chorus	Enchantress 20
Priority and Wide	Fra Diavolo 20
Sword of my Father. Duchesse De Gerolstein	20
Salut a la France	Fille Du Regiment 20
Sweeter than the Breath	Huguenots 20
Sound the Trumpet	Puritani 20
Sunset Tree	Pirata 20
Still so gently	Somnambula 20
Sing, merry Maidens	Mireille 20
Tell Him (Dites lui). Duchesse De Gerolstein	20
Turkish Dance	Don Sebastian 20
Then you'll remember me	Bohemian Girl 20
Wise Marriage	La Belle Helene 20
With cage and pipe	Magic Flute 20
Your hand in mine	Don Giovanni 20

ONE PAGE PIECES.

Beautiful Helen	Belle Helen 10
Bell Helen. Galop	Belle Helen 10
Blue Bells of Scotland	10
Butter so Dear, or Rent so High	10
Chent and Soldiers' Joy	10
Columbia the Gem of the Ocean	10
Come Haste to the Wedding	10
Dixy's Land	10
Do They Think of Me at Home?	10
Fisher's Hornpipe	10
Finnigan's Wake	10
Faust March	10
Garry Owen	10
Gipsy Hallelujah and Marching Along	10
Highland Fling	10
Home Waltz	10
Her Bright Smile Haunts Me Still	10
I love the Military	10
Jaws March	10
Juanita	10
Johnny Comes Marching Home	10
Kiss My Mother Dear for Me	10
Life let us Cherish	10
Lanigan's Ball	10
Love Devine	10
Money Musk	10
Maryland, My Maryland and Bonnie Blue	10
My Grandfather Goblet	10
O would I were a Bird	10
Our Two Year Boys	10
Paddy Cary	10
Paddy O'Rafferty and Paddy Cary	10
Pretty Girl Waltz	10
Plow Boy	10
Rataplan March	10
Red, White and Blue	10
Robinson Crusoe, or Tink, Tink a Tink	10
Born O'More	10
Russian March	10
Sally, Come Up	10
Star Spangled and Banner and Yankee	10
Spirit Waltz	10
St. Patrick's Day	10
Song of all Songs	10
Somebody's Coming to see me To-night	10
Spanish Dance	10
Sweet Hours of Love	Belle Helen 10
The Union Hornpipe	10
The Liberty Tree	10
'Tis a famous Regiment	10
The Love Letters	10
The Three Graces	Belle Helen 10
Tyrollenno	Belle Helen 10
Wearing of the Green	10
When Johnny comes Marching Home	10
Kiss Waltz	10
Mabell Waltz	10
Guards Waltz	10
Wildfang Galop	10
Gipsy's Warning	10

New Complete and Abridged Edition of Berteni's Piano Forte Method (with Four Pages devoted to position of the hands, etc.) By far the best one published. Sent by Mail on Receipt of Price. Abridged $2.50, Full Ed. $3.00.

Jousse's Catechism of Music Revised and Enlarged with Modulations from the various Major and Minor Keys. Also, Interludes for the Organ or Melodeon. Contains 108 Pages, sent by Mail on Receipt of Twenty-Five Cents. Any Music or Music Book Published in the United States sent free on Receipt of Price.