

159 325

2

FIRST FANTASIE  
FOR THE  
Piano Forte

The Themes by Mozart from  
The Opera

LE NOZZE DI FIGARO

Composed & Dedicated  
to

M<sup>RS</sup> WILLIAMS,  
of Dublin,

By  
FERD. RIES.

Member of the Royal Academy of Music in Sweden.

Composed by FERDINAND RIES at *Triin*  
1807

Op. 77. No. 1.  
Ent. Sta. Hall.

LONDON,  
Published by Goulding, Dalmaine, Potter & Co. 20. Soho Square  
& to be had at 7. Westmorland Street, Dublin.

Price 5/-

[1817]

Gesch. v. Herrr Franz Ries

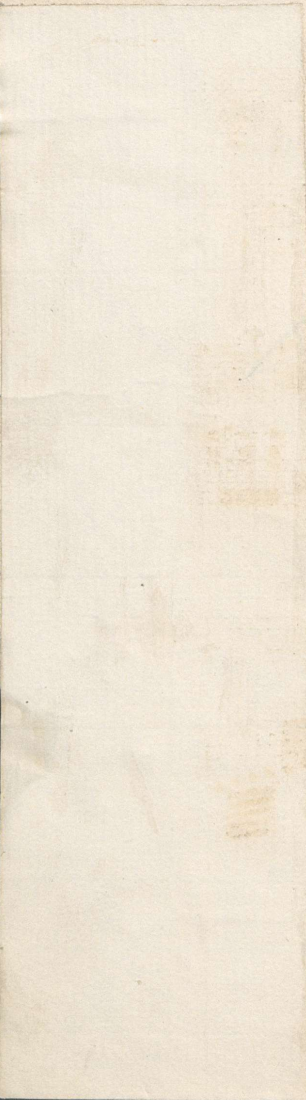
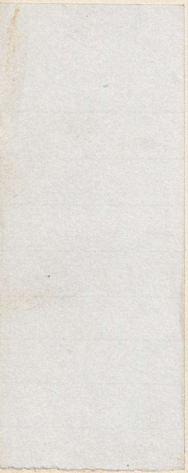

1825 H. v. 1

# Fantasia

Maelzels Metronome ♩ = 50.

**MAESTOSO**

*ff* Ped *tr* \* *tr* \* Ped

*p* *pp*

*pp* Ped *cres* *f* *cres* *sf* *f* *pp*

*cres* *f* *3*

Ries' Fantasie No 1 . Op. 77.

*sf*

*f* *cres* *Ped ff*

*loco* *ANDANTE* ♩ = 60 *decres* *p* *dol*

6 6 6 8

3 3 5 5

$\text{♩} = 138$

Piu Allegro

♩ = 96

Lyrics: *dim* Sempre piu Pia: e ri - tar - dan - do

ANDANTINO CON MOTO.

$\text{♩} = 132$   
Piu Vivace

pp Ped  
cres  
\*p

rf  
p  
cres  
fp  
pp Ped

cres  
\*p

p  
mf

p  
mf  
f  
sf

sf  
decrec

*p* *mf*

*sf* *p* *p*

*rf* *decres* *pp* *dolce*

♩ = 104  
Meno Vivace

*cres* *rf*

*rf* *f* *p* *dim* Ca - -

♩ = 108  
ANDANTINO

lan - do *p* *pp*

$\text{♩} = 58$   
ANDANTINO QUASI ALLEGRETTO.

*p dolce*

*Ped* *p* *\*p*

*cres*

*deces* *p*

*cres* *p*

$\text{♩} = 76$   
ALL: MOLTO

*cres* *deces* *Calando* *p*

*hr*

*hr* *f* *p*

*loco*

8

8

- System 6:** Continues the piano accompaniment with similar rhythmic patterns.

♩ = 88

*f* Piu Vivace

*ff*

loco

Ped

cres

ff

Ped

\*

Ped

\*

ANDANTE

ANDANTINO CON MOTO

*p dolce*

ALLEGRETTO

*p* *cres*

$\text{♩} = 88$

ALLEGRO MOLTO

*pp* *Ped*

*f* *cres* *ff*

*\* Ped* *dim*

*p* *dim* *pp* *\* FINE*